

38 Years

Rate 66
PR 172
QRSD 90
QT 384
QTc 403

--AXIS--

P 39
QRS -16
T 32

12 Lead; Standard Placement

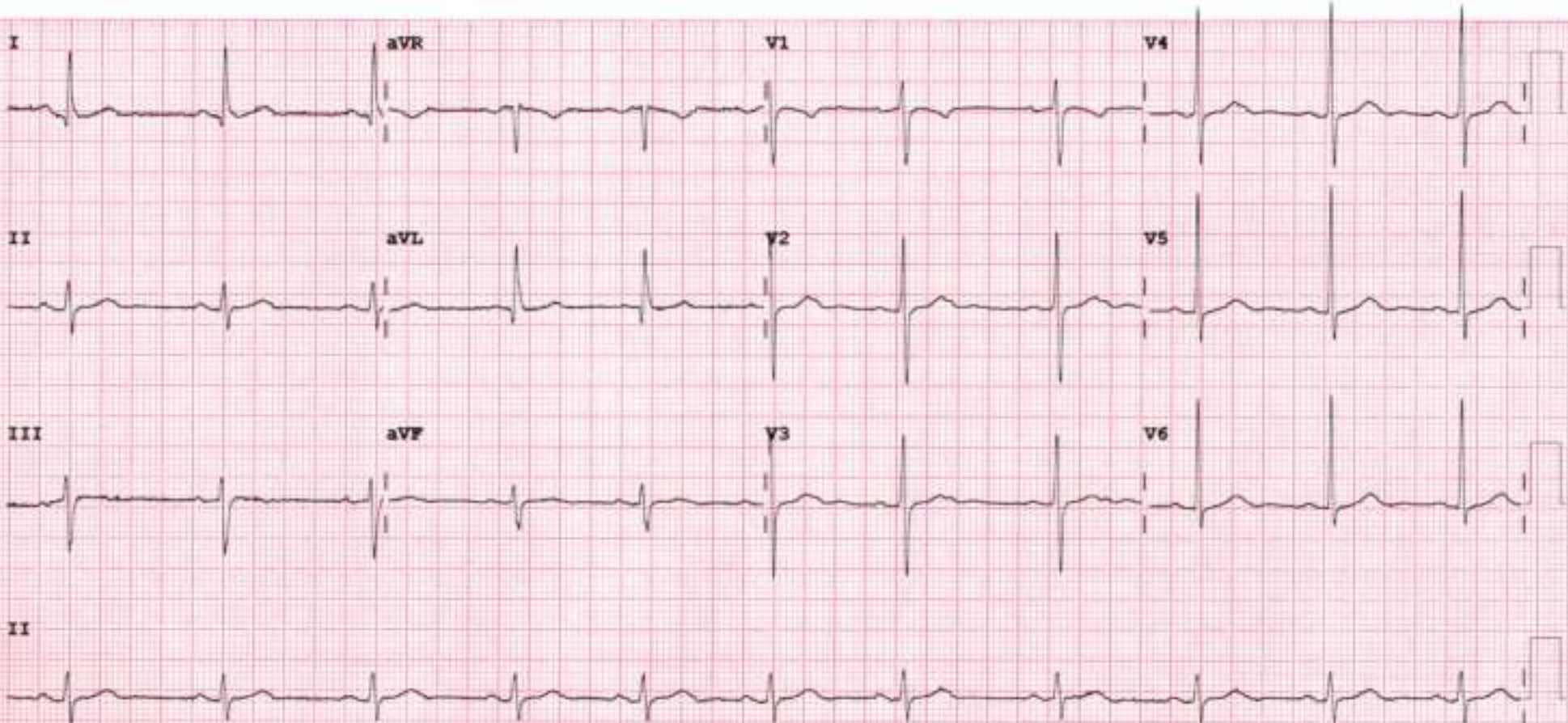



2D-ECHOCARDIOGRAPHY AND COLOR DOPPLER REPORT

NAME: AVINASH GUPTA

AGE/SEX:38 YRS/MALE

DATE: 24/02/2024

REF BY:DIRECT

OBSERVATION:

- NORMAL LV SIZE AND NORMAL LV SYSTOLIC FUNCTION. LVEF = 60% (VISUAL).
- NO RWMA AT REST.
- CONCENTRIC LEFT VENTRICULAR HYPERTROPHY.
- GRADE I LV DIASTOLIC DYSFUNCTION.
- TRIVIAL MR. NO MS.
- NO AR. NO AS(AORTIC ROOT : 32 MM).
- TRIVIAL TR. NO PAH.
- NORMAL SIZED LA, RA & RV WITH NORMAL RV SYSTOLIC FUNCTION.
- NORMAL SIZED MPA, RPA & LPA.
- INTACT IAS & IVS.
- NO E/O INTRACARDIAC CLOT/VEGETATION/PE.
- NORMAL IVC.
- NORMAL PERICARDIUM.

LA: 30MM

AO: 32MM

IVS: 13/15MM

LVPW: 13/16MM

LVID:44/23MM

CONCLUSION:

- CONCENTRIC LEFT VENTRICULAR HYPERTROPHY
- NORMAL LV/RV SIZE AND SYSTOLIC FUNCTION.
- NO RWMA AT REST.
- LVEF = 60% (VISUAL).

DR.NIRAV BHALANI
[CARDIOLOGIST]

DR.ARVIND SHARMA
[CARDIOLOGIST]



PATIENT NAME: AVINASH GUPTA	
AGE/SEX: 38 YRS/M	DATE: Saturday, 24 February 2024

CHEST X-RAY (PA)

Both lung fields appear normal.
Both hila appear normal
Bilateral costo-phrenic angles appear grossly clear
Mediastinum and cardiac shadow appear normal
Bony thorax appears unremarkable
No evidence of free gas under domes of diaphragm

IMPRESSION:

- NO SIGNIFICANT ABNORMALITY NOTED IN LUNG FIELDS
- NORMAL CARDIAC SHADOW

DR SHARAD RUNGTA (MD & DNB)
CONSULTANT RADIOLOGIST

Not all pathologies can be detected on ultrasound in each scan. Further radiographic evaluation is suggested if required.



PATIENT NAME: AVINASH GUPTA

AGE/SEX: 38 YRS/M

DATE: Saturday, 24 February 2024

ULTRASOUND OF ABDOMEN & PELVIS

LIVER appears normal in size and shows normal parenchymal echogenicity. No evidence of focal lesion. No evidence of dilated IHBR or portal vein. CBD appears normal.

GALL BLADDER is not visualized (Correlate with history of surgery)

VISUALIZED PART OF PANCREAS appears normal. MPD is WNL.

SPLEEN appears normal in size and shows normal parenchymal echogenicity. No evidence of focal lesion.

BOTH KIDNEYS appear normal in size and position.

Show normal cortical echogenicity. Corticomedullary differentiation is maintained.
No calculus or hydronephrosis on either side.

URINARY BLADDER is full. Mucosal surface appears smooth with no e/o obvious wall thickening or calculus within.

PROSTATE appears normal in size. No evidence of focal lesion noted.

BOWEL LOOPS appear normal and show normal peristalsis

No evidence of LYMPHADENOPATHY noted.

No evidence of ASCITES or PLEURAL EFFUSION noted.

IMPRESSION:

- NO SIGNIFICANT ABNORMALITY NOTED IN PRESENT SCAN.

DR SHARAD RUNGTA (MD & DNB)
CONSULTANT RADIOLOGIST

Not all pathologies can be detected on ultrasound in each scan. Further radiographic evaluation is suggested if required.



Patient Name : Avinash . Gupta

Sample No. : 20240213495



Patient ID : 20240208324

Vis. No. : OPD20240226593

Age / Sex : 38y/Male

Call Date : 24/02/2024 10:17

Consultant : DR SAURABH JAIN

S. Coll. Date : 24/02/2024 10:34

Ward :

Report Date : 24/02/2024 17:23

CBC, ESR

Investigation	Result	Normal Value
Hemoglobin :	14.2 gm/dl	13.5 to 18.0 gm/dl
P.C.V. :	42.7 %	42.0 to 52.0 %
M.C.V. :	89 fL	78 to 100 fL
M.C.H. :	29.6 pg	27 to 31 pg
M.C.H.C. :	33.3 g/dl	32 to 36 g/dl
RDW :	11.78 %	11.5 to 14.0 %
RBC Count :	4.8 X 10 ⁶ /cumm	4.7 to 6.0 X 10 ⁶ /cumm
Polymorphs :	55 %	58 to 70 %
Lymphocytes :	42 %	15 to 48 %
Eosinophils :	1 %	0 to 6 %
Monocytes :	2 % [L]	3 to 11 %
Total :	100	< 100 > 100
WBC Count :	8200 /cmm	4000 to 10000 /cmm
Platelets Count :	154000 /cmm	1,50,000 to 4,50,000 /cmm
ESR - After One Hour :	3 mm/hr	1 to 13 mm/hr

Dr. Mehul Desai
M.B.D.C.P
Reg.No.G-9521



Patient Name : Avinash . Gupta

Sample No. : 20240213495



Patient ID : 20240208324

Visit No. : OPD20240226593

Age / Sex : 38y/Male

Call. Date : 24/02/2024 10:17

Consultant : DR SAURABH JAIN

S. Coll. Date : 24/02/2024 10:34

Ward : -

Report Date : 24/02/2024 17:23

Blood Group

Investigation	Result	Normal Value
BLOOD GROUP :		
ABO	B	
Rh	Positive	

FBS & PPBS

Investigation	Result	Normal Value
Blood Sugar (FBS) :	83 mg/dl	74 - 100 mg/dl
Urine Sugar (FUS) :	Nil	
Blood Sugar (PP2BS) :	88 mg/dl	70 to 120 mg/dl
Urine Sugar (PP2US) :	Nil	

HBA1C

Investigation	Result	Normal Value
Glycosylated Hb :	4.9 %	Near Normal Glycemia : 6 to 7 Excellent Control : 7 to 8 Good Control : 8 to 9 Fair Control : 9 to 10 Poor Control : > 10

Average Plasma Glucose of Last 3 Months : 93.93

Dr. Mehul Desai
M.B.D.C.P
Reg.No.G-9521



Patient Name :	Avinash . Gupta	Sample No. :	20240213495 
Patient ID :	20240208324	Visit No. :	OPD20240226593
Age / Sex :	38yr/Male	Call. Date :	24/02/2024 10:17
Consultant :	DR SAURASH JAIN	S. Coll. Date :	24/02/2024 10:34
Ward :	-	Report Date :	24/02/2024 17:23

Lipid Profile

Investigation	Result	Normal Value
Sample :	Fasting	
Sample Type :	Normal	
Cholesterol (Chol) :	220 mg/dl [H]	Low risk : < 200 Moderate risk : 200 - 239 High risk : > or = 240
Triglyceride :	145 mg/dl	Normal : < 200.0 High : 200 - 499 Very High : > or = 500
HDL Cholesterol :	37 mg/dl [L]	Low risk : >or = 60 mg/dL High risk : Up to 35 mg/dL
LDL :	154 mg/dl [N]	131.0 to 159.0(N) < 130.0(L) > 159.0(H)
VLDL :	29 mg/dl	Up to 0 to 34 mg/dl
LDL/HDL Ratio :	4.16	Low risk : 0.5 to 3.0 Moderate risk : 3.0 to 6.0 Elevted level high > 6.0
Total Chol / HDL Ratio :	5.95	Low Risk : 3.3 to 4.4 Average Risk : 4.4 to 7.1 Moderate Risk : 7.1 to 11.0 High Risk : > 11.0
Total Lipids :	702 mg/dl [H]	400 to 700 mg/dl

Note :- Lipemic samples give high triglyceride value and falsely low LDL value.



Dr.Mehul Desai
M.B.D.C.P
Reg.No.G-9521



Patient Name : Avinash , Gupta	Sample No. : 20240213495
Patient ID : 20240208324	
Age / Sex : 38y/Male	Visit No. : OPD20240226593
Consultant : DR SAURABH JAIN	Call. Date : 24/02/2024 10:17
Ward : -	S. Coll. Date : 24/02/2024 10:34
	Report Date : 24/02/2024 17:23

RENAL FUNCTION TEST

Investigation	Result	Normal Value
Creatinine :	0.8 mg/dl	0.6 - 1.4 mg/dl
Urea :	25 mg/ dl	13 - 45 mg/dl
Uric Acid :	3.7 mg/dl	3.5 - 7.2 mg/dl
Calcium :	9 mg/dl	8.5 - 10.5
Phosphorus :	5.2 mg/dl	1.5 - 6.8

Dr.Mehul Desai
M.B.D.C.P
Reg.No.G-9521



Patient Name : Avinash . Gupta

Sample No. : 20240213495



Patient ID : 20240208324

Visit No. : OPD20240226593

Age / Sex : 38y/Male

Call. Date : 24/02/2024 10:17

Consultant : DR SAURABH JAIN

S. Coll. Date : 24/02/2024 10:34

Ward : -

Report Date : 24/02/2024 17:23

LFT (Liver Function Test)

Investigation	Result	Normal Value
Total Bilirubin :	1.9 mg/dl [H]	0.2 to 1.0 mg/dl
Direct Bilirubin :	0.6 mg/dl [H]	0.0 to 0.2 mg/dl
Indirect Bilirubin :	1.3 mg/dl [H]	0.0 to 0.8 mg/dl
AST (SGOT) :	18 U/L	5 to 34 U/L
ALT (SGPT) :	19 U/L	0 to 55 U/L
Total Protein (TP) :	6.6 g/dL	6.4 to 8.3 g/dl
Albumin (ALB) :	4.2 g/dl	3.5 to 5.2 g/dl
Globulin :	2.4 g/dl	2.3 to 3.5 g/dl
A/G Ratio :	1.75	
Alkaline Phosphatase (ALP) :	115 U/L	40 to 150 U/L
GAMMA GT. :	16 U/L	7 to 35 U/L

Dr.Mehul Desai
M.B.D.C.P
Reg.No.G-9521



Patient Name :	Avinash . Gupta	Sample No. :	20240213495
Patient ID :	20240208324	Visit No. :	OPD20240226593
Age / Sex :	38y/Male	Call. Date :	24/02/2024 10:17
Consultant :	DR SAURABH JAIN	S. Coll. Date :	24/02/2024 10:34
Ward :	-	Report Date :	24/02/2024 17:23

Urine R/M

Investigation	Result	Normal Value
Quantity - :	20 ml	
Colour - :	Pale Yellow	
Reaction (pH) :	6.0	4.6-8.0
Turbidity :	Clear	
Deposit :	Absent	Absent
Sp.Gravity :	1.020	1.005-1.010
Protein :	Absent	Absent
Glucose :	Absent	Absent
Bile Salts :	Absent	Absent
Bile pigments :	Absent	Absent
Ketones :	Absent	Absent
Urobilinogen :	Absent	
Blood :	Absent	Absent
Pus Cells :	<u>15-20 /hpf</u>	0-5/hpf
Red Blood Cells :	3-5 /hpf	Absent
Epithelial Cells :	1-2 /hpf	
Leucocytes Esterase :	Trace	

Dr.Mehul Desai
M.B.D.C.P
Reg.No.G-9521



Unipath Specialty Laboratory (Baroda) LLP - Platinum Complex, Opp. HDFC Bank, Nr. Radhe Krishna char raste, Akota, Vadodra - 390020
 Unipath Specialty Laboratory (Baroda) LLP - Platinum Complex, Opp. HDFC Bank, Nr. Radhe Krishna char raste, Akota, Vadodra - 390020
 Mobile: 7228800500 / 8155028222 | Email: info.baroda@unipathlp.in
 Home Visit / OPD Reception : 9998724579



TEST REPORT

Reg. No. : 40201013026 Reg. Date : 24-Feb-2024 12:54 Collected On : 24-Feb-2024 12:54
 Name : Mr. AVINASH GUPTA Approved On : 24-Feb-2024 14:35
 Age : 38 Years Gender : Male Ref. No. : Dispatch At :
 Ref. By : Tele No. :
 Location : SAVITA SUPERSPECIALTY HOSPITAL @ WAGHODIYA ROAD

Test Name	Results	Units	Bio. Ref. Interval
THYROID FUNCTION TEST			
T3 (triiodothyronine) Method: CLIA	1.12	ng/mL	0.6 - 1.81
T4 (Thyroxine) Method: CLIA	8.50	µg/dL	4.5 - 12.6
TSH (ultra sensitive) Method: CLIA Sample Type: Serum	H 8.256	µIU/mL	0.55 - 4.78

Comments:

Thyroid stimulating hormone (TSH) is synthesized and secreted by the anterior pituitary in response to a negative feedback mechanism involving concentrations of FT3 (free T3) and FT4 (free T4). Additionally, the hypothalamic tripeptide, thyrotropin-releasing hormone (TRH), directly stimulates TSH production. TSH stimulates thyroid cell production and hypertrophy, also stimulate the thyroid gland to synthesize and secrete T3 and T4. Quantification of TSH is significant to differentiate primary (thyroid) from secondary (pituitary) and tertiary (hypothalamus) hypothyroidism. In primary hypothyroidism, TSH levels are significantly elevated, while in secondary and tertiary hypothyroidism, TSH levels are low.

TSH levels During Pregnancy :

- First Trimester : 0.1 to 2.5 µIU/mL
- Second Trimester : 0.2 to 3.0 µIU/mL
- Third trimester : 0.3 to 3.0 µIU/mL

Reference : Carl A Burtis,Edward R.Ashwood,David E.Bruns. Tietz Textbook of Clinical Chemistry and Molecular Diagnostics, 5th Edition, Philadelphia: WB Saunders,2012:2170

----- End Of Report -----

This is an electronically authenticated report.

Test done from collected sample.

Printed On: 24-Feb-2024 14:35

We are open 24 x 7 & 365 days

Dr. Ankit Jhaveri
 MD Pathology
 Reg. G-15471
 LLP Identification Number: AAN-8932
 Page 1 of 1



Examination by Physician

Name: AVINASH GUPTA

Reg. No: 20240208324

Age/ Sex: 38/FEMALE

DOE: 24/02/2024

Physical Examination

Height: 159 / Weight: 79 kg BMI: 27.66
Temperature: Normal Pulse: 116 BP: 140/80
SpO2 97

Chief Complaints:

wt gain
burning micturition

Past History:

KID

Examination:

General Examination:

NAD.

Systemic Examination:

NAD.

Investigation:

RBS _____

ECG _____

Others _____

Advice: - T. Thyronorm (25) 1-0-0 x 3 months.

✓ - T. Unitorp (100) 1-0-1 x 7 days.

- plenty of oral fluids.

- T. pan-D (40/30) 1-0-0 x 10 days, BBP.

- avoid fatty diet.

✓ - T. Augmentin (625) 1-0-1 x 5 days.





Examination by Ophthalmologist

Name: AVINASH GUPTA

Reg. No: 20240208324

Age/ Sex: 38/MALE

DOE: 24/02/2024

AD: Hlo long screen time

Medical History:

Examination of Eye:

Right LEFT

External Examination: WNL WNL

Anti seg Examination: (BE) dry eyes.

Schiot Tonometry IOP: WNL WNL

Fundus:

Without Glass Distant Vision: 6/9 6/9

Near Vision: N6 N6

With Glass Distant Vision: 6/6 6/6

Near Vision: +N6 N6

Colour Vision (With Ishihara Chart): WNL

Impression:

(BE) Refractive error + dry eyes.

Advice:

- Glass use

(BE) Ecotear gel
eye drop — BD

Signature: _____





Patient ID : 20240208324

Age / Sex : 38y / M

Patient Name : AVINASH . GUPTA

Dr. Name : DR SAURABH JAIN

Referred By : self

City/Village : Vadodara

Class : Contract

PAN Card : AAQCS5566G

Visit No. : OPD20240226593(OPD)

Bill No. : OPD20240226593

Bill Date : N/A

Speciality : INTERNAL MEDICINE

Company Name : Mediwheel Health Check Up

GSTIN : 24AAQCS5566G2ZV

SAC : 999312 "Medical Service covered under healthcare service"

Mobile No. : 9767368973

Expense Details	Qty	Rate	Gross Amount	Waive	Net Amount
Visit Charge					
24/02/2024 Physician First Consultation OPD	1.0	0.0	0.00	0.0	0.00
✓ Ophthalmologist First Consultation OPD	1.0	0.0	0.00	0.0	0.00
Visit Charge (Subtotal)			0.0	0.0	0.00
PATHOLOGY					
24/02/2024 CBC, ESR	1.0			0.0	
Urine R/M	1.0			0.0	
STOOL EXAMINATION	1.0			0.0	
Blood Group	1.0			0.0	
✓ TFT (Thyroid Function Test)	1.0			0.0	
Lipid Profile	1.0			0.0	
RENAL FUNCTION TEST	1.0			0.0	
LFT (Liver Function Test)	1.0			0.0	
FBS & PPBS	1.0			0.0	
HBA1C	1.0			0.0	
MediWheel Full Body Health Check-Up(Male Below 40)	1.0	2000.0	2000.00	0.0	2000.00
PATHOLOGY (Subtotal)			2000.0	0.0	2000.00
Radiology					
24/02/2024 X-RAY CHEST PA	1.0			0.0	
USG WHOLE ABDOMEN SCREENING	1.0			0.0	
X-RAY CHEST PA	1.0	0.0	0.00	0.0	0.00
USG WHOLE ABDOMEN SCREENING	1.0	0.0	0.00	0.0	0.00
Radiology (Subtotal)			0.0	0.0	0.00
Non Invasive Cardiology					
24/02/2024 ECG Charge(OPD Base)	1.0	0.0	0.00	0.0	0.00
ECHO COLOUR DOPPLER SCREENING	1.0	0.0	0.00	0.0	0.00
Non Invasive Cardiology (Subtotal)			0.0	0.0	0.00
Total Bill Amount					2000.00
Net payable amount					2000.00
Bill Outstanding					2000.00

Received With Thanks From AVINASH . GUPTA of Rs 0.0 :-
(Rs Zero Only)

Printed By : 
For : Savita Hospital



MEERA MADHAR, MERI PEHACHAN

4544 1279 2380

फ़ोन - 855107

फ़ोन

राज्य, भारत, दिल्ली

भारत - 855107

राज्य, भारत, दिल्ली

राज्य, भारत, दिल्ली

राज्य, भारत, दिल्ली

राज्य, भारत, दिल्ली

पता:

Address:

भारतीय जनता पार्टी
UNIQUE IDENTIFICATION AUTHORITY OF INDIA



भारत सरकार
GOVERNMENT OF INDIA



अविनाश गुप्ता

Avinash Gupta

जन्म तारीख / DOB: 08/05/1986

पुरुष / MALE



4544 1279 2380

माझे आधार, माझी ओळख