

Dr charu <drcharuinsurance@gmail.com>

opendra.gupta@bankofbaroda.com

Health Check up Booking Request(bobE11321), Beneficiary Code-155314

1 message

Mediwheel <wellness@mediwheel.in>

24 February 2024 at 16:18

To: drcharuinsurance@gmail.com

Cc: customercare@mediwheel.in



011-41195959

Dear Dr. Charu Kohli Clinic

We have received a booking request for the details are following. Please provide your confirmation by clicking on the yes button.

Are you sure to confirm the booking?

Yes

No

Name : MR. GUPTA OPENDRA
 Package Name : Mediwheel Full Body Health Checkup Male Below 40
 Patient Mobile Number : 9079796119
 Patient E-mail id :
 Appointment Date : 26-02-2024
 Hospital Package Name : Mediwheel Full Body Annual Plus
 User Package Name : Mediwheel Full Body Health Checkup Male Below 40

Member information		
Booked Member Name	Age	Gender
MR. GUPTA OPENDRA	31 year	Male

Tests included in this Package -

- Bmi Check
- ✓ Ent Consultation
- Dietician Consultation
- Thyroid Profile
- ESR
- Blood Glucose (Fasting)
- General Physician Consultation
- ✓ TMT OR 2D ECHO
- Blood Group
- Blood Glucose (Post Prandial)
- ✓ Chest X-ray
- ✓ ECG
- USG Whole Abdomen
- Eye Check-up consultation
- Urine Sugar Fasting
- Urine Sugar PP
- ✓ Dental Consultation
- Urine analysis
- CBC
- HbA1c
- Lipid Profile

Handwritten notes:

- PP
- ECG
- TMT
- Andro
- Urict

- **Kidney Profile**
- **Liver profile**

Thanks,
Mediwheel Team

Your email removed this mail because your e-mail ID is registered with This is a system-generated e-mail Arcofeml Healthcare Limited, please don't reply to this message.

Please visit to our Terms & Conditions for more information. This email is received because you are register with us [Click here](#) to unsubscribe.



NAME : OPENDRA GUPTA

AGE/SEX : 31Y/M

DATE : 25.02.2024

HEIGHT	WEIGHT	BMI	BP
166 cm	64 kg	23.2	110/80 mmHg
HABITS	SMOKING : NO ALCOHOL : NO DRUGS : NO		

Family History:

- Asthma : NO
- Diabetes : NO
- TB : NO
- THYROID : NO
- Heart Disease : NO
- BP : NO
- Cancer : NO

Personal History:

- TB : NO
- Heart Disease : NO
- Acquired deformity : NO
- Operated for : NO
- Psychosomatic history : NO
- Diabetes : NO
- THYROID : NO
- BP : NO

Eye / Vision	DISTANCE VISION		NEAR VISION		COLOUR VISION	GLASSES
	RT EYE	LT EYE	RT EYE	LT EYE		
	6/6	6/6	N/6	N/6		

Signature of Medical Examiner : 

DR. CHARU KOHLI
CONSULTANT MBBS
DMC-8388

NAME: Opendra Gupta
DATE: February 25, 2024

WHOLE ABDOMEN SCAN

Liver is normal in size and echotexture is maintained. Normal intrahepatic biliary radicles and normal appearing venous channels noted. No focal lesion in either lobes. Portal vein is normal. No sub-diaphragmatic collection or pleural effusion.

Gall bladder is normal distended and shows echofree lumen.
CBD: not dilated : apparently echofree.

Both the kidneys are normal in size, position and echopattern with normal corticomedullary differentiation.

RK: 7.85 x 3.17 cm.
LK: 9.71 x 3.66 cm

Pancreas is of normal size & echopattern. No focal lesion or peri-pancreatic collection.

Spleen is of normal size and echopattern. No focal lesion or calcification. Splenic vein is not dilated.

Aorta and IVC are normal. No retroperitoneal lymphadenopathy.

Urinary bladder shows normal distension and shows normal wall-thickness. No calculus or mass. Presence of sludge seen in the urinary bladder.

Prostate is normal in size , echopattern is homogenous.

Bowel loops are normal.

No free fluid is seen in abdomen.

IMPRESSION:

Sludge in urinary bladder, otherwise sonological study is within normal limits .



Dr Charu Kohli
MBBS DMRD
DMC8388

DR. CHARU KOHLI
CONSULTANT RADIOLOGIST
DMC - 3388
DR. CHARU KOHLI'S CLINIC
C-234, DEFENCE COLONY, NEW DELHI-110024

IMPORTANT: Owing to technical limitations ,in case of any error in the study ,the Doctor cannot be held responsible for claim of damages of any nature,and this report is not valid for any Medicolegal aspect.
Every modern technology has its own limitations , in case of discrepancy/difference in opinion advised- repeat scan/ second opinion



UPENDRA

AUDIOLOGICAL EVALUATION

1. NAME opender Gupta AGE 31 SEX Male

2. ADDRESS

..... OCCUPATION

3. DIAGNOSIS DT. OF AUDIOMETRY 25/02/2014

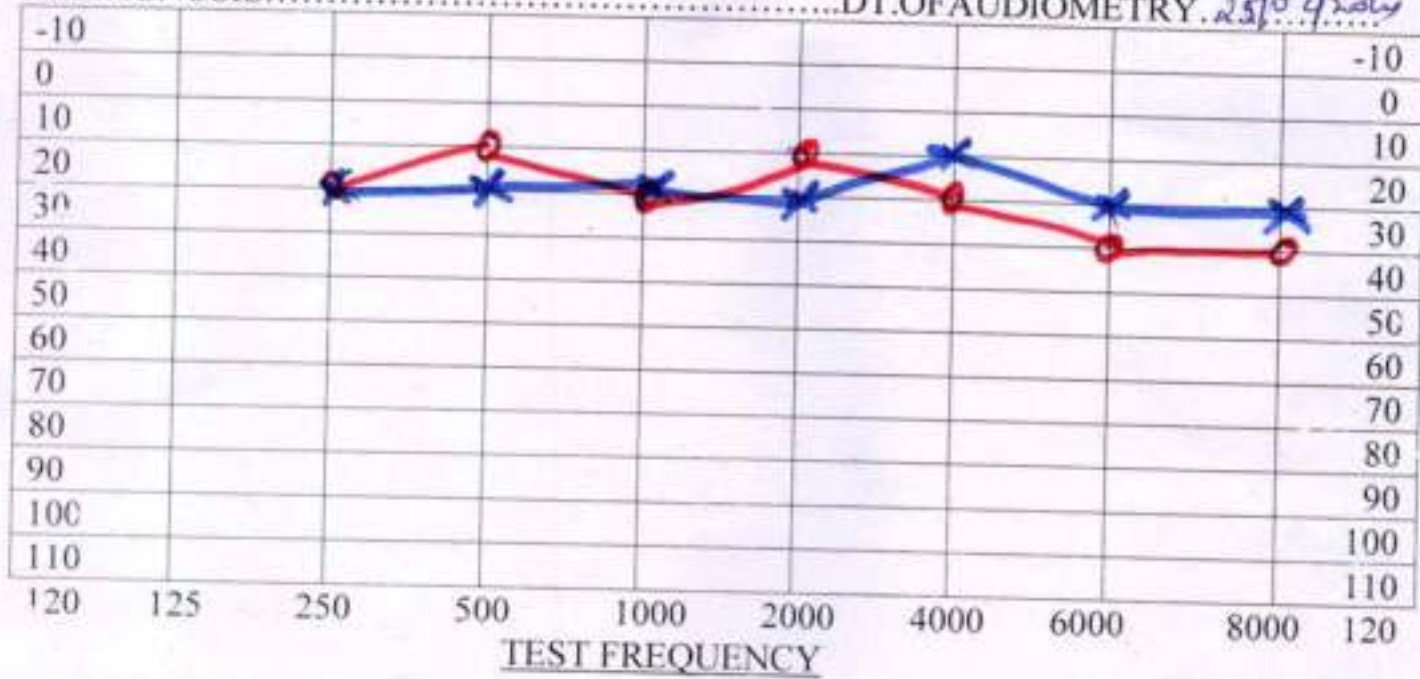

AIR X = LEFT EAR --- Rinne ----- Hearing Loss for Speech R L _____
O = RIGHT EAR -----

BONE < = LEFT EAR --- weber ----- DISCRIMINATION SCORE R L _____

Masking



0dB-20dB... normal hearing
20dB-40dB... mild hearing loss
40dB-55dB... moderate hearing loss
55dB-70dB... moderately severe hearing loss
70dB-90dB... sever hearing loss
>90dB... profound hearing loss

No Response
Audiologists remarks

DR. CHARU KOHLI CLINIC

C-234, Defence Colony, New Delhi

Mr. OPENDRA GUPTA
 Age/Sex : 31/M
 Recorded : 25-2-2024 11:52
 Ref by :
 Indication :

ID : 54
 H/W : /

TREADMILL TEST SUMMARY REPORT
 Protocol BRUCE
 History
 Medication :

Charu Kohli

PHASE	PHASE TIME	STAGE TIME	SPEED (km/hr.)	GRADE (%)	H.R. (BPM)	B.P. (mmHg)	Rppp X100	II	ST LEVEL (mm)	V2	V6	METS
SUPINE												
HYPERVENT	0:13	0:13			75	110/70	82	2.1	2.4	2.8	1.8	4.80
VALSALVA					91	110/70	89	2.7	2.8	2.8	2.3	7.10
STANDING					79	110/70	86	2.3	2.8	2.2	2.2	10.00
					77	110/70	84	2.7	3.2	2.0	2.0	14.00
STAGE 1	2:59	2:59	2.70	10.00	99	110/70	108	3.0	3.2	2.4	2.4	20.00
STAGE 2	5:59	2:59	4.00	12.00	102	120/72	122	2.9	3.5	2.1	2.1	7.10
STAGE 3	8:59	2:59	5.40	14.00	117	130/74	152	2.3	4.2	1.8	1.8	10.00
STAGE 4	11:59	2:59	6.70	16.00	116	140/76	162	1.4	3.9	1.2	1.2	14.00
STAGE 5	14:59	2:59	8.00	18.00	133	150/78	199	0.8	4.2	0.5	0.5	20.00
STAGE 6	17:59	2:59	8.80	20.00	146	160/80	233	0.1	4.4	0.5	0.5	20.00
STAGE 7	20:59	2:59	9.60	22.00	170	170/82	289	0.1	5.4	0.4	0.4	20.00
Peak Exercise	21:00	3:00			170	170/82	289	0.1	5.3	0.4	0.4	20.00
RECOVERY	2:59	2:59	0.00	0.00	121	130/74	157	0.1	3.7	0.0	0.0	
RECOVERY	5:59	5:59	0.00	0.00	113	120/70	135	0.3	3.0	0.0	0.0	
RECOVERY	8:59	8:59	0.00	0.00	89	120/70	106	0.4	2.5	0.6	0.6	
RESULTS												
Exercise Duration		21:00 Minutes										
Max Heart Rate		170 bpm										
Max Blood Pressure		170/82 mmHg										
Max Work Load		20.00 METS										
Reason of Termination												
IMPRESSIONS												

Excellent exercise tolerance; Negative for any major ECG abnormalities of exercise

Cardiologist

Dr. D. R. Ravi
 MBBS, MD
 CONSULTANT CARDIOLOGIST

MR. OPENDRA GUPTA
ID : 54
AGE/SEX : 31/M
RECORDED : 25-2-2024 11:52

RATE : 75 BPM
B.P. : 110/70 mmHg

DR. CHARU KOHLI CLINIC

SUPINE
PRETEST

Dr. D. R. RAJIV
MBBS MD
DMCC-46740
CONSULTANT CARDIOLOGIST

Dr. Charu Kohli

ST @ 10mm/mV
80mm PAPER

LINKED MEDIAN

Dr. Charu Kohli

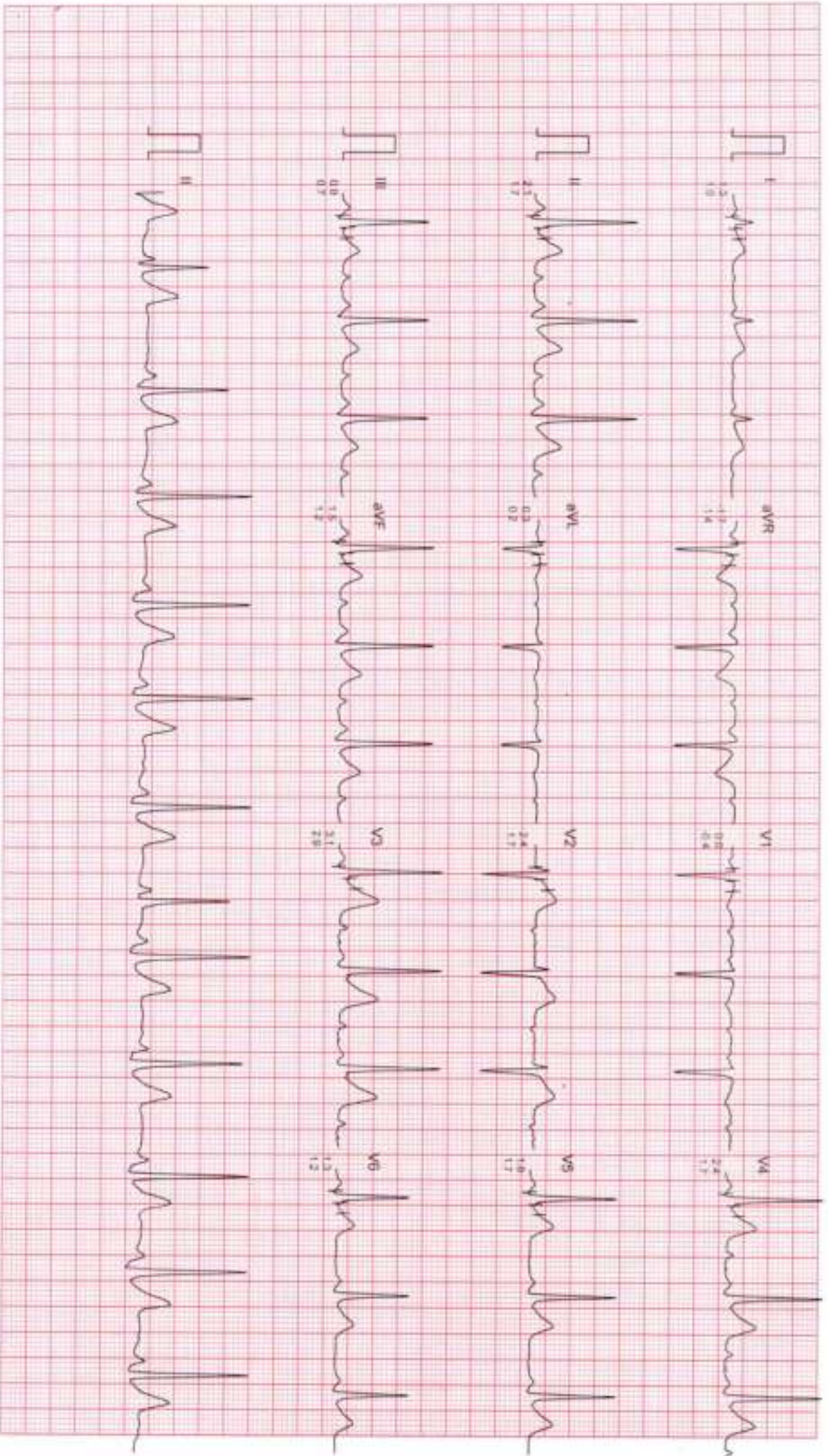

Filtered

Computer Corrected Baseline

25mm/sec 10mm/mV

CardiCom, INDIA Ph. 091-731-8620740, Telefax 091-731-2431214

Mr. OPENDRA GUPTA

ID 54

AGE/SEX 31/M

RECORDED 25-2-2024 11:52

RATE : 81 BPM

B.P. : 110/70 mmHg

DR. CHARU KOHLI CLINIC

HYPERVENTILATION
PRETEST

ST @ 10mm/mV
ECG@S No.11

STAGE TIME : 0.13

LINKED MEDIUM

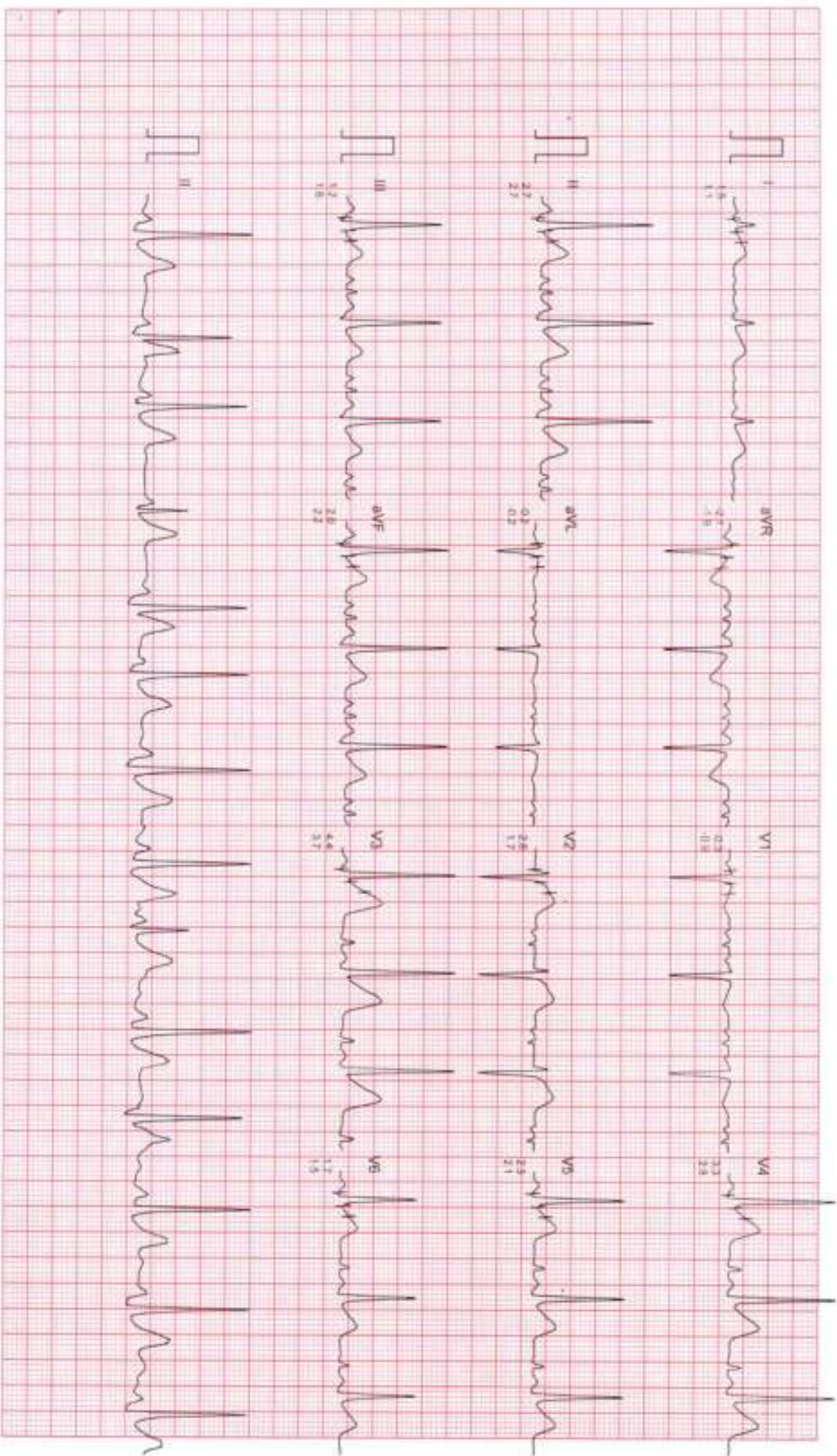

Filtered

Computer Corrected Baseline

25mm/msec 10mm/mV

CardiCom, INDIA Ph-091-731-2620140, TollFree-091-731-2431214

DR. CHARU KOHLI CLINIC

VALSALVA
PRETEST

ST @ 10mm/mV
80ms/PASS

MR. OPENDRA GUPTA

ID : 54

AGE/SEX : 31/M

RECORDED : 25-2-2024 11:52

RATE : 79 BPM

B.P. : 110/70 mmHg

LINKED MEDIUM

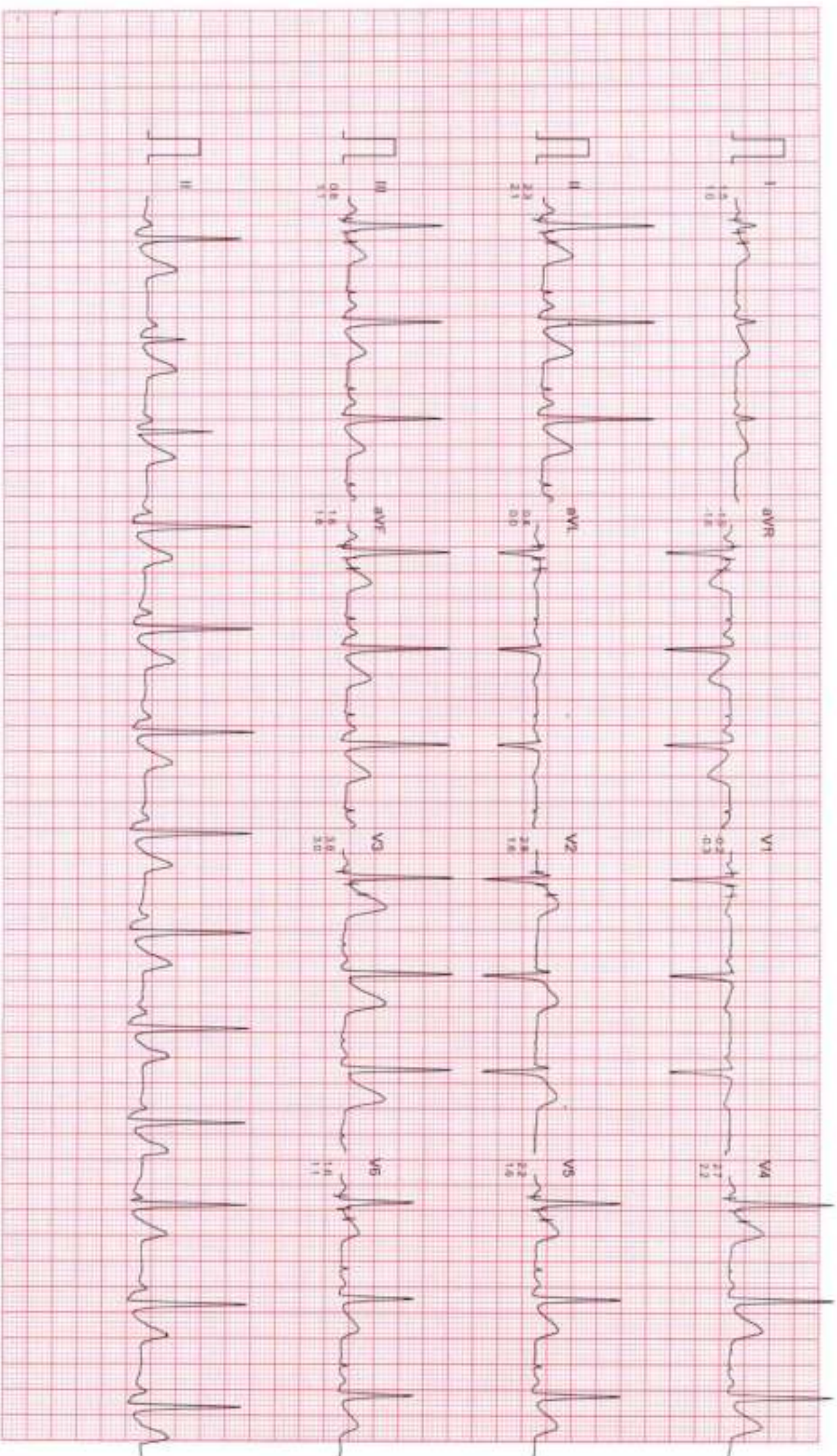

Filtered

Computer Corrected Baseline

25mm/sec 10mm/mV

Cardicom, INDIA Ph. 001-731-2020240, Telex: AX 001-731-2431214

DR. CHARU KOHLI CLINIC

STANDING
PRETEST

ST @ 10mm/mV
80ms Post

MR. OPENDRA GUPTA

ID : 54

AGE/SEX : 51/M

RECORDED : 25-2-2024 11:52

RATE : 77 BPM

B.P : 110/70 mmHg

LINKED MEDIUM

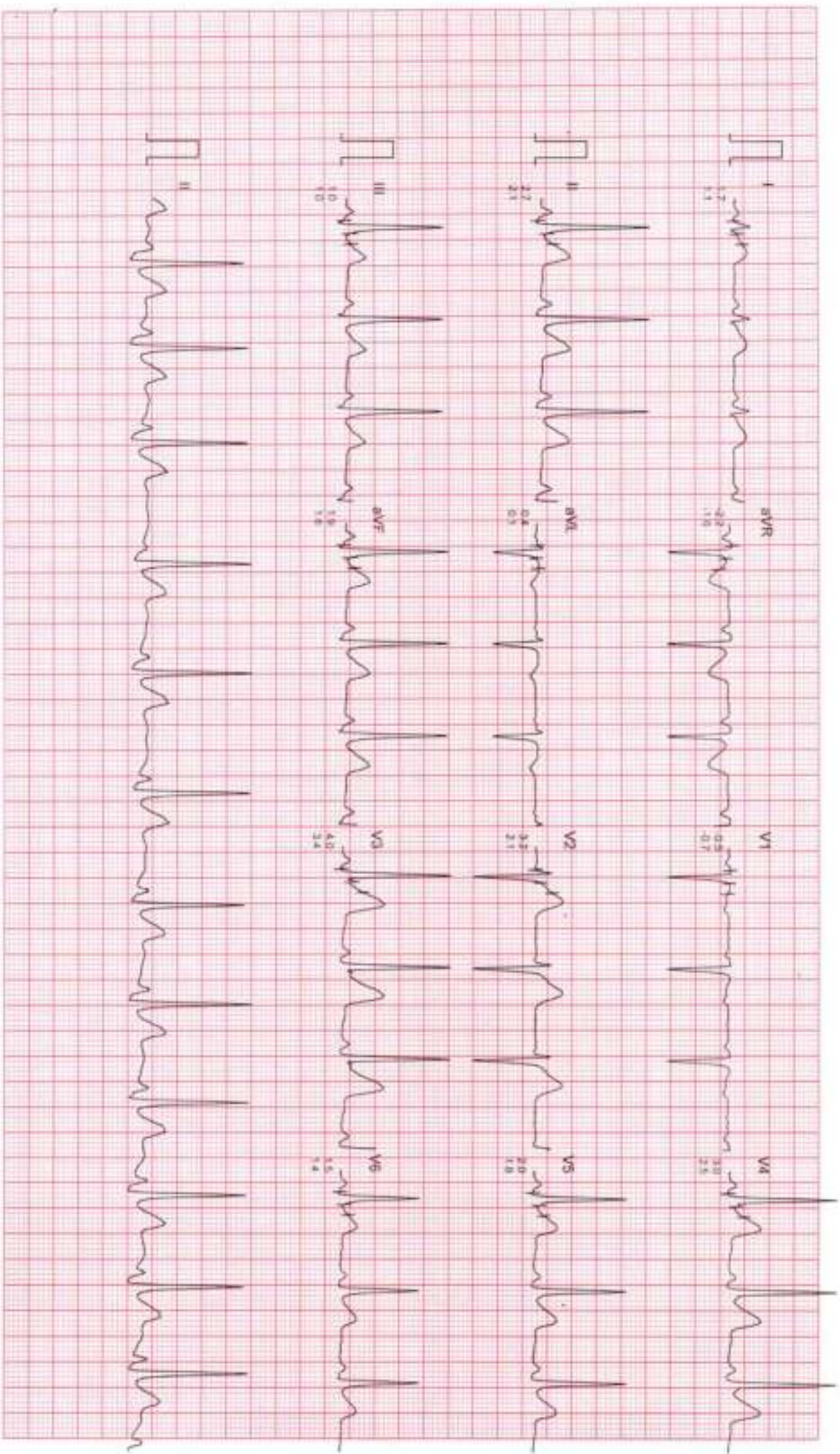

Filtered

Computer Connected Baseline

25mm/sec 10mm/mV

Cardicom, INDIA Ph: 091-731-2620740, Telefax: 091-731-2431214

DR. CHARU KOHLI CLINIC

Mr. OPENDRA GUPTA

I.D. 54

AGE/SEX 31/M

RECORDED: 25-2-2024 11:52

PATE: 95 BPM

B.P.: 110/70 mmHg

BRUCE

EXERCISE 1

PHASE TIME 2:59

STAGE TIME 2:59

ST @ 100min/IV

80ms PostJ

SPEED 2.7 Km/hr

GRADE 10.0%

LINKED MEDIAN

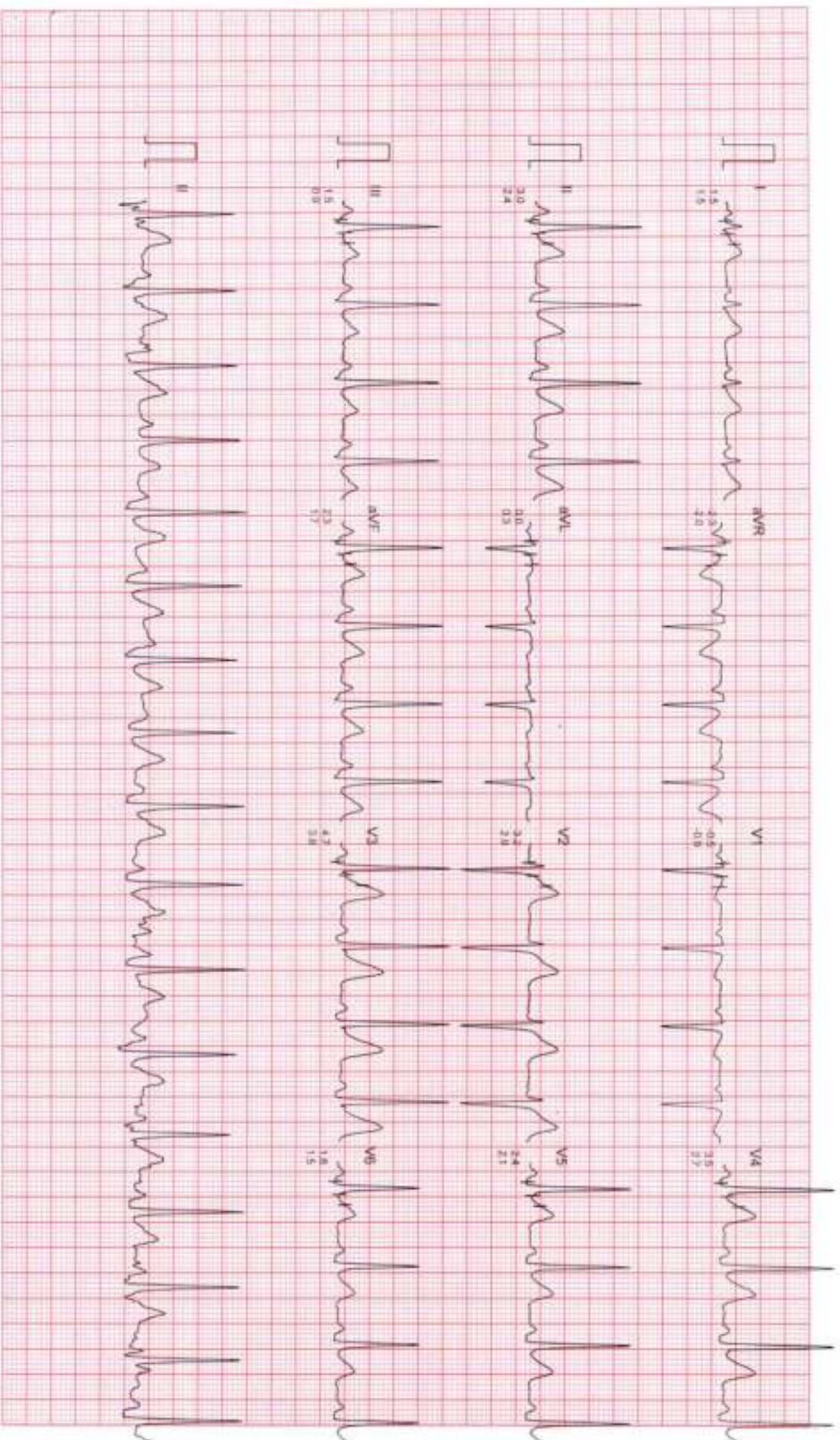

Filtered

Computer Corrected Baseline

25mm/sec 10mm/mV

CardCom, INDIA Ph. 081-731-2620740, TeleFax: 081-731-2431214

Mr OPENDRA GUPTA

ID : 54
AGE/SEX : 31/M
RECORDED : 25-2-2024 11:52

RATE : 102 BPM
B.P : 120/72 mmHg

DR. CHARU KOHLI CLINIC

BRUCE
EXERCISE 2
PHASE TIME : 5:59
STAGE TIME : 2:59

ST @ 10mm/mV
80ms PostJ
SPEED : 4.0 Km/HR
GRADE : 12.0 %

LINKED MEDIUM

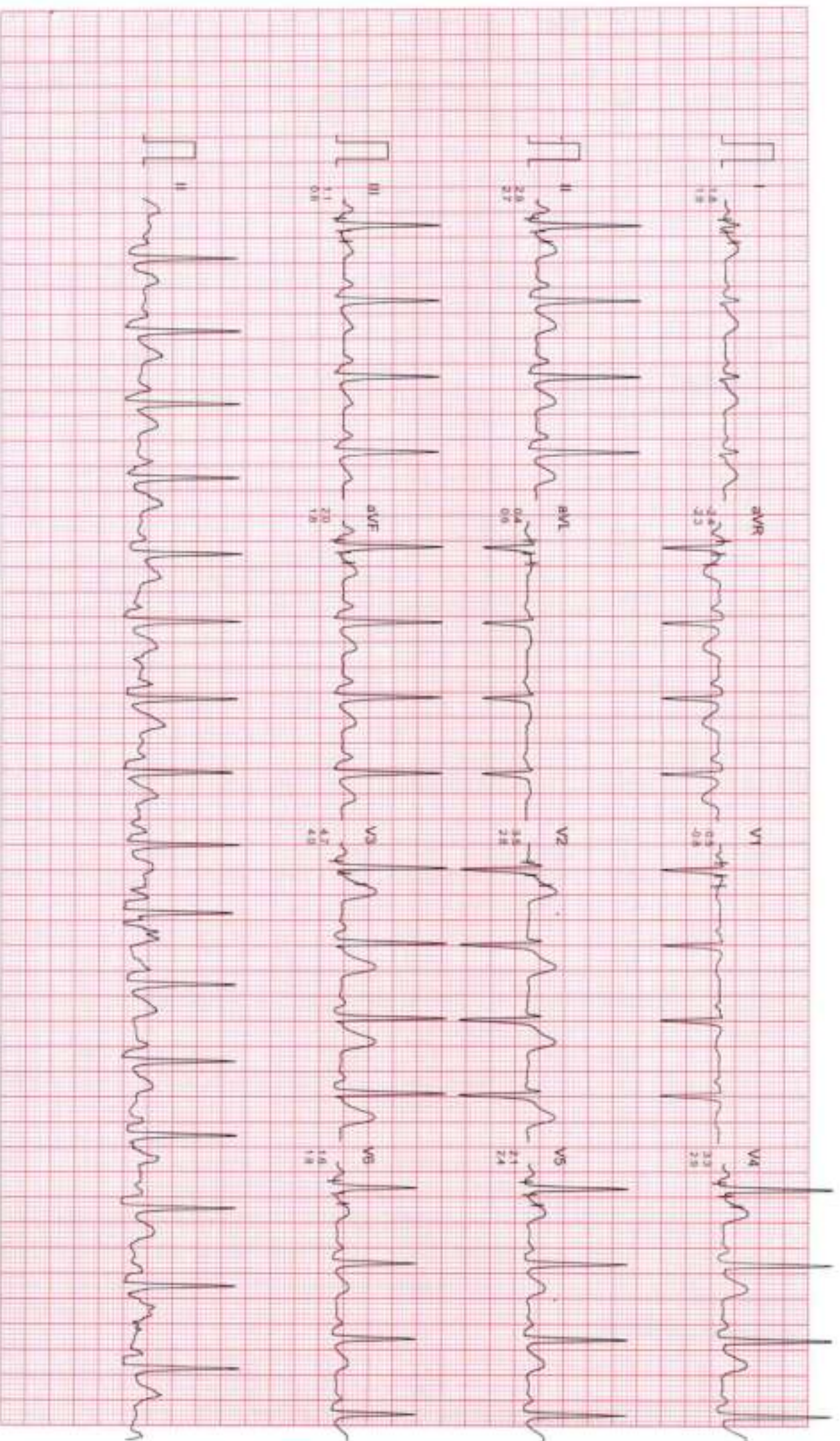

Filtered

Computer Corrected Baseline

25mm/sec 10mm/mV

CardCom, (NOIDA Ph. 091-731-2620740 Telefax:091-731-2431214

DR. CHARU KOHLI CLINIC

Mr. OPENDRA GUPTA

ID : 54
AGE/SEX : 31/M
RECORDED : 25-2-2024 11:52

RATE : 117 BPM
B/P : 130/74 mmHg

BRUCE
EXERCISE 3
PHASE TIME 8:59
STAGE TIME 2:59

ST @ 10mm/mV
80ms PostL
SPEED : 5.4 Km/HR
GRADE : 14.0 %

LINKED MEDIUM

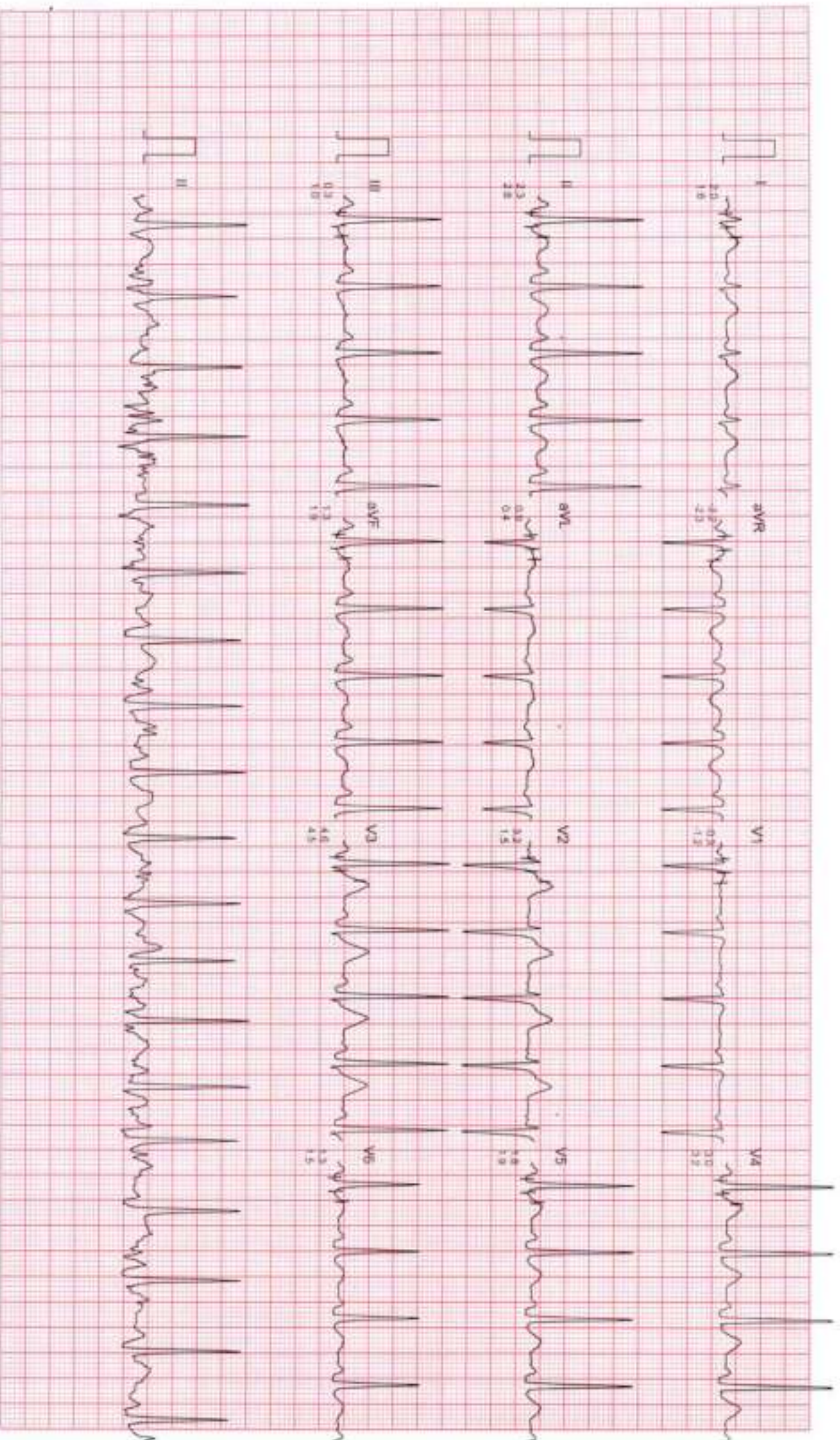

Filtered

Computer Corrected Baseline

25mm/sec 10mm/mV

Cardicom, INDIA Ph: 091-731-2620740 Telefax: 091-731-2431214

DR. CHARU KOHLI CLINIC

Mr. OPENDRA GUPTA

I.D. 54
AGE/SEX 31/M
RECORDED : 25-2-2024 11:52

RATE : 118 BPM
B.P. : 140/76 mmHg

BRUCE
EXERCISE 4
PHASE TIME : 11:50
STAGE TIME : 2:59

ST @ 10mm/mV
80ms PostJ
SPEED 5.7 K31 /HR
GRADE : 16.0 %

LINKED MEDIUM

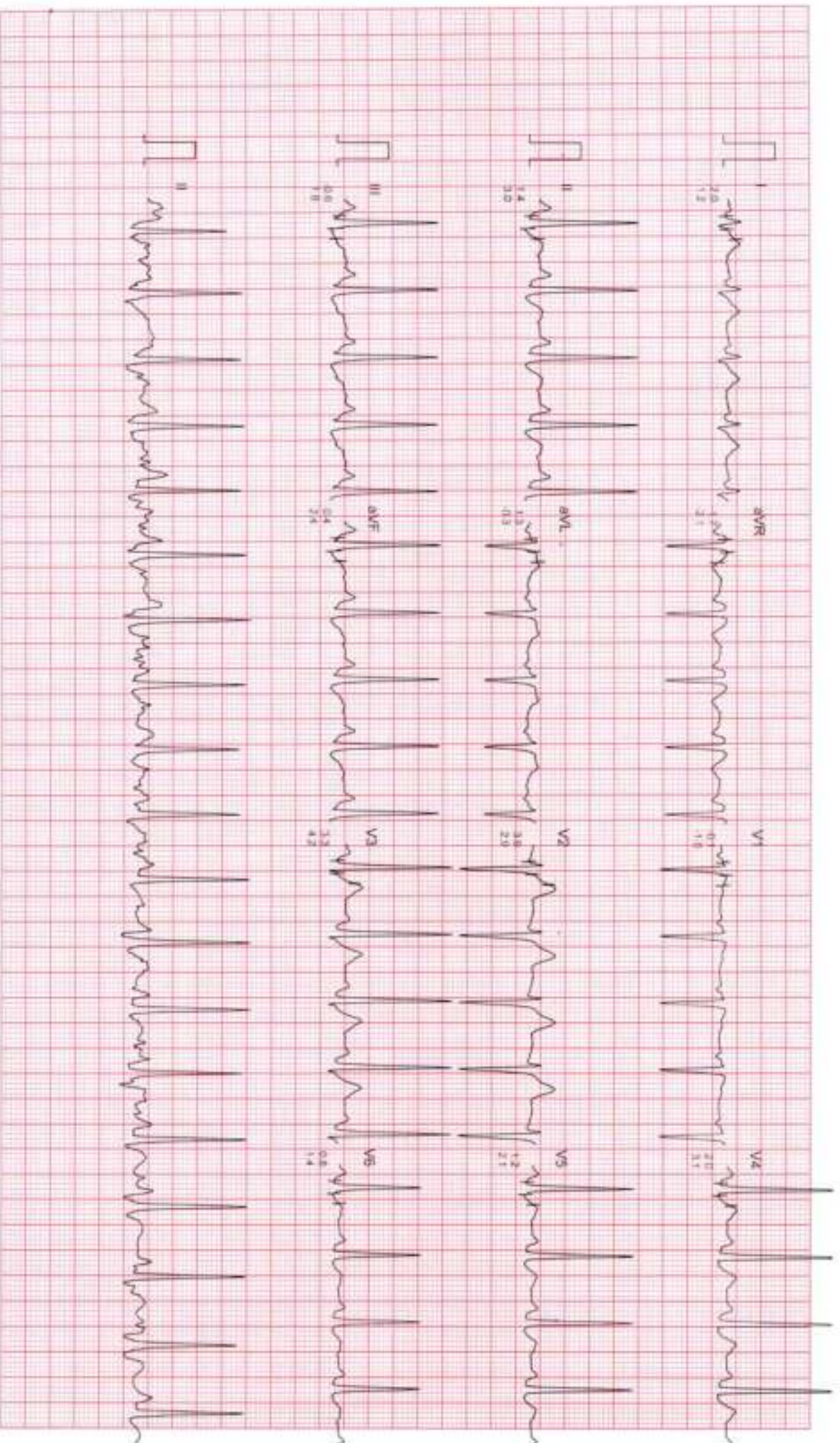

Filtered

Computer Corrected Baseline

25mm/sec 10mm/mV

Cardicom, INDIA Ph: 091-731-2520740 T: 091-731-2431214

Mr. OPENDRA GUPTA

ID 54

AGE/SEX 31M

RECORDED: 25-2-2024 11:52

RATE: 133 BPM

B.P.: 150/78 mmHg

DR. CHARU KOHLI CLINIC

BRUCE

EXERCISE 5

PHASE TIME: 14:59

STAGE TIME: 2:59

ST @ 10mm/mV

80ms PostJ

SPEED: 8.0 Km /Hr

GRADE: 18.0 %

LINKED MEDIAN

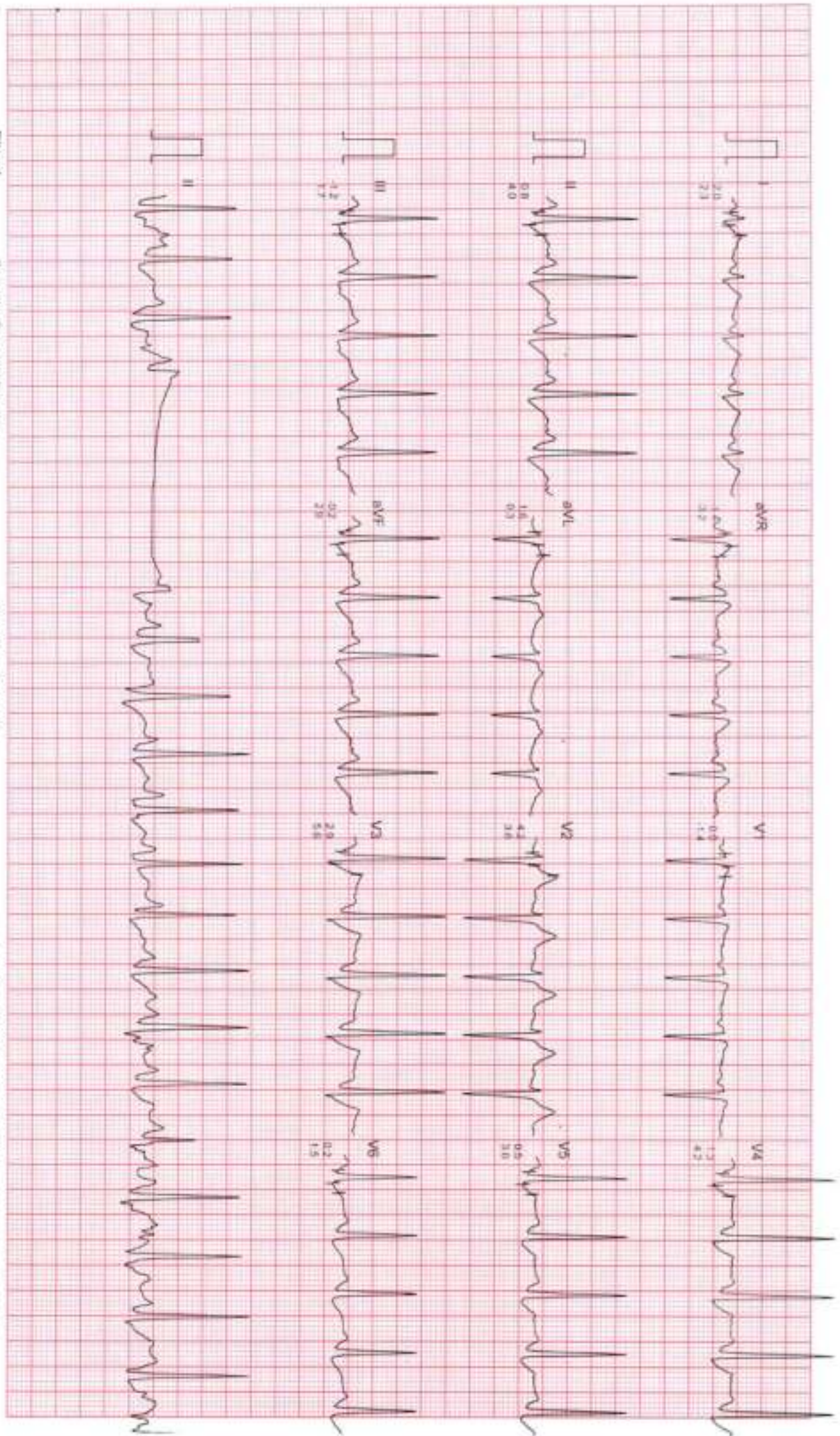

Filtered

Computer Corrected Baseline

25mm/msec 10mm/mV

CardiCom, (INDIA) Ph: 091-731-2620740, Telefax: 091-731-2431214

DR. CHARU KOHLI CLINIC

Mr. OPENDRA GUPTA

ID : 54

AGE/SEX : 31/M

RECORDED : 25-2-2024 11:52

RATE : 146 BPM

B.P. : 160/80 mmHg

BRUCE

EXERCISE 6

PHASE TIME : 17:50

STAGE TIME : 2:59

ST @ 10mm/mV

60ms PostJ

SPEED : 5.8 Km./hr

GRADE : 20.0 %

LINKED MEDIUM

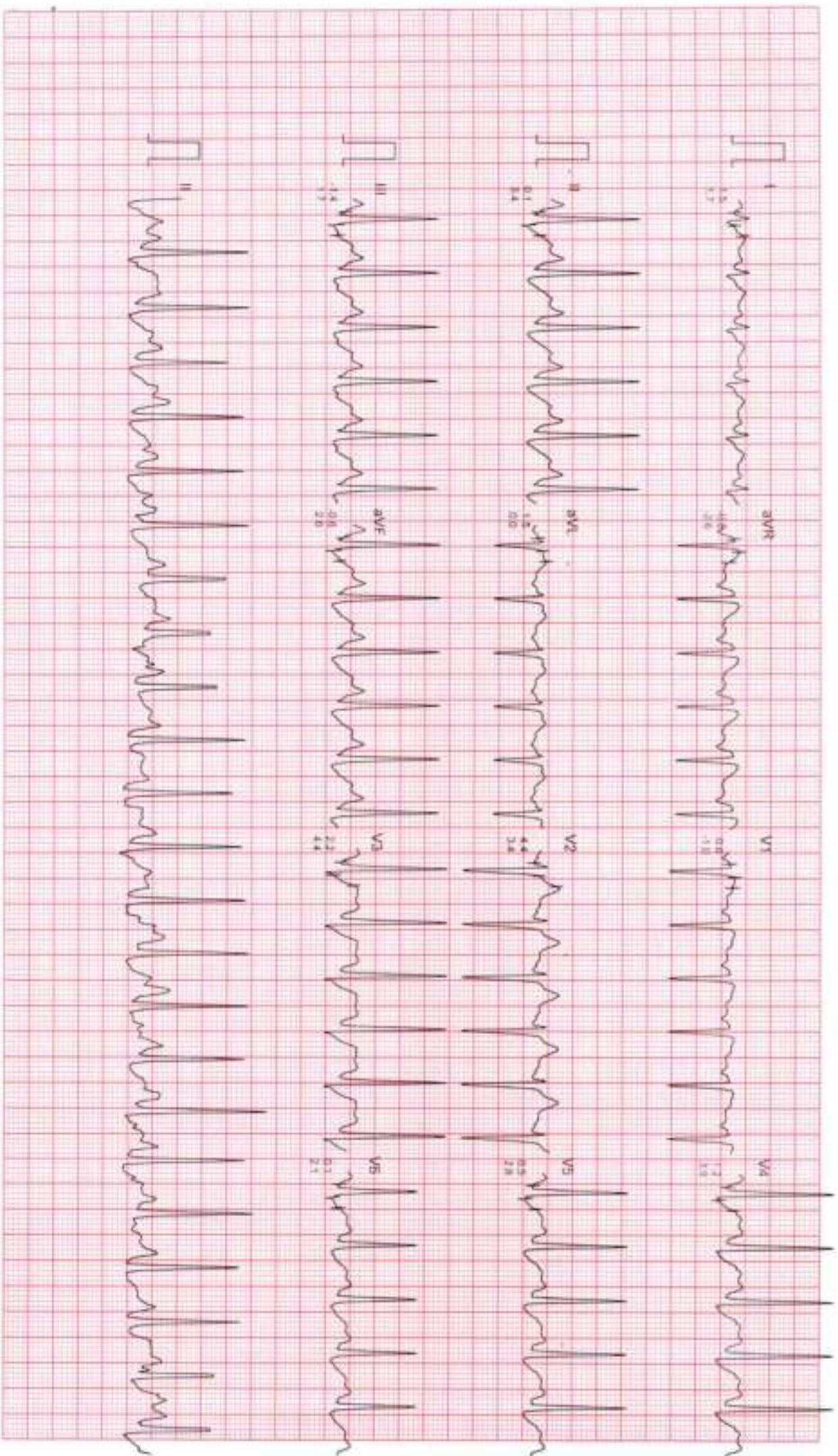

Filtered

Computer Corrected Baseline

25mm/sec 10mm/mV

Cardicom, INDIA Ph. 091-731-2620740, T. 091-731-2431214

Mr OPENDRA GUPTA

ID: 54
AGE/SEX: 31/M
RECORDED: 25-2-2024 11:52

BRUCE
EXERCISE 7
PHASE TIME: 20:59
STAGE TIME: 2:59

ST @ 10mm/mV
SINUS POSIT
SPEED 9.6 Km/ht
GRADE 22.0 %

LINKED MEDIUM

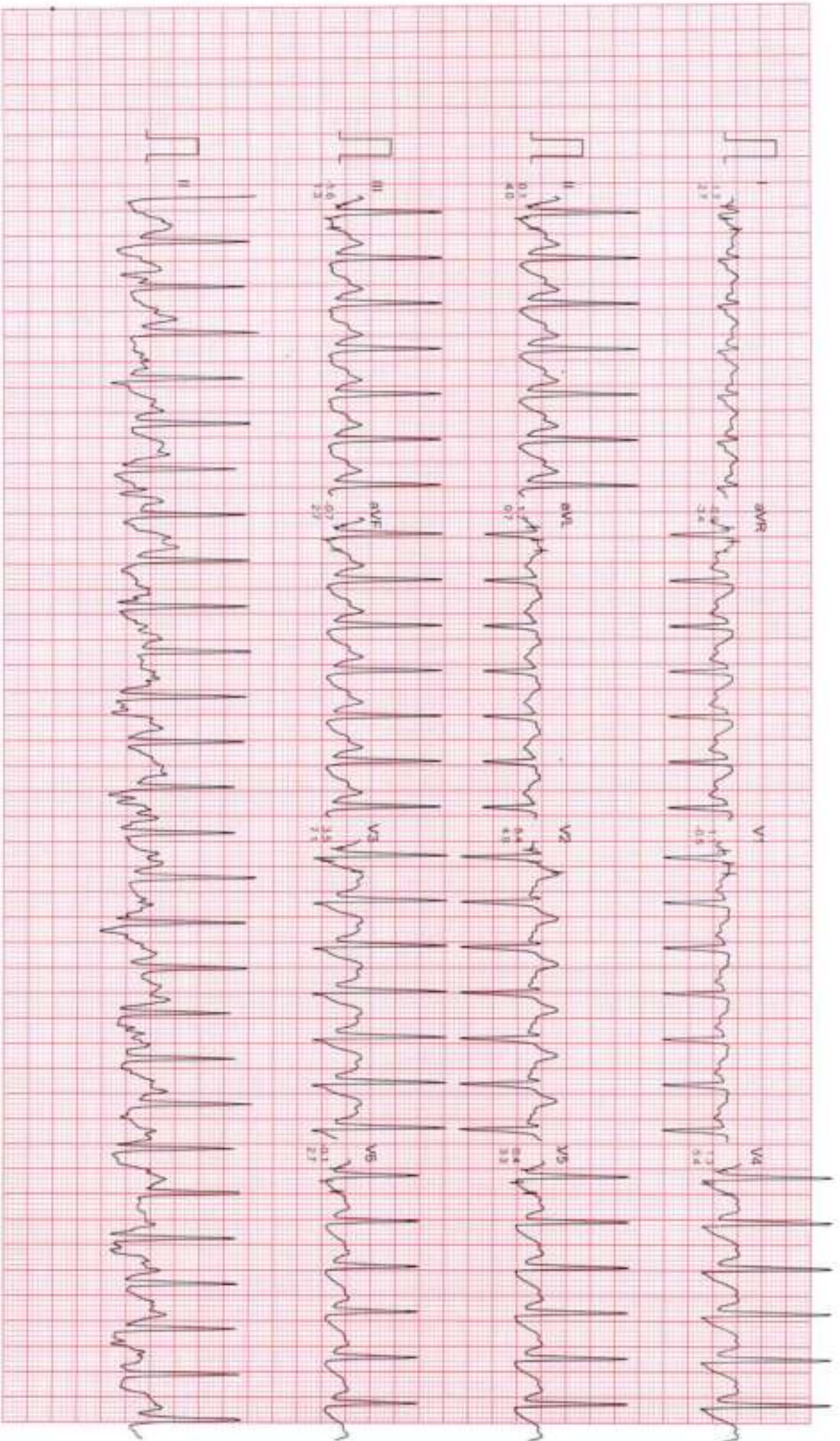

Filtered

Computer Corrected Baseline

25mm/sec 10mm/mV

Cardicom, INC. PA. 091-731-2520/240 TeleFax 091-731-2431/114

MR. OPENDRA GUPTA

ID 54
AGE/SEX 31/M
RECORDED 25-2-2024 11:32

RATE 122 BPM
B.P. 170/82 mmHg

DR. CHARU KOHLI CLINIC

BRUCE
RECOVERY
PHASE TIME 0:59

ST @ 10mm/mV
Sens PostU
SPEED 0.0 Km/Hz
GRADE 0.0 %

LINKED MEDIUM

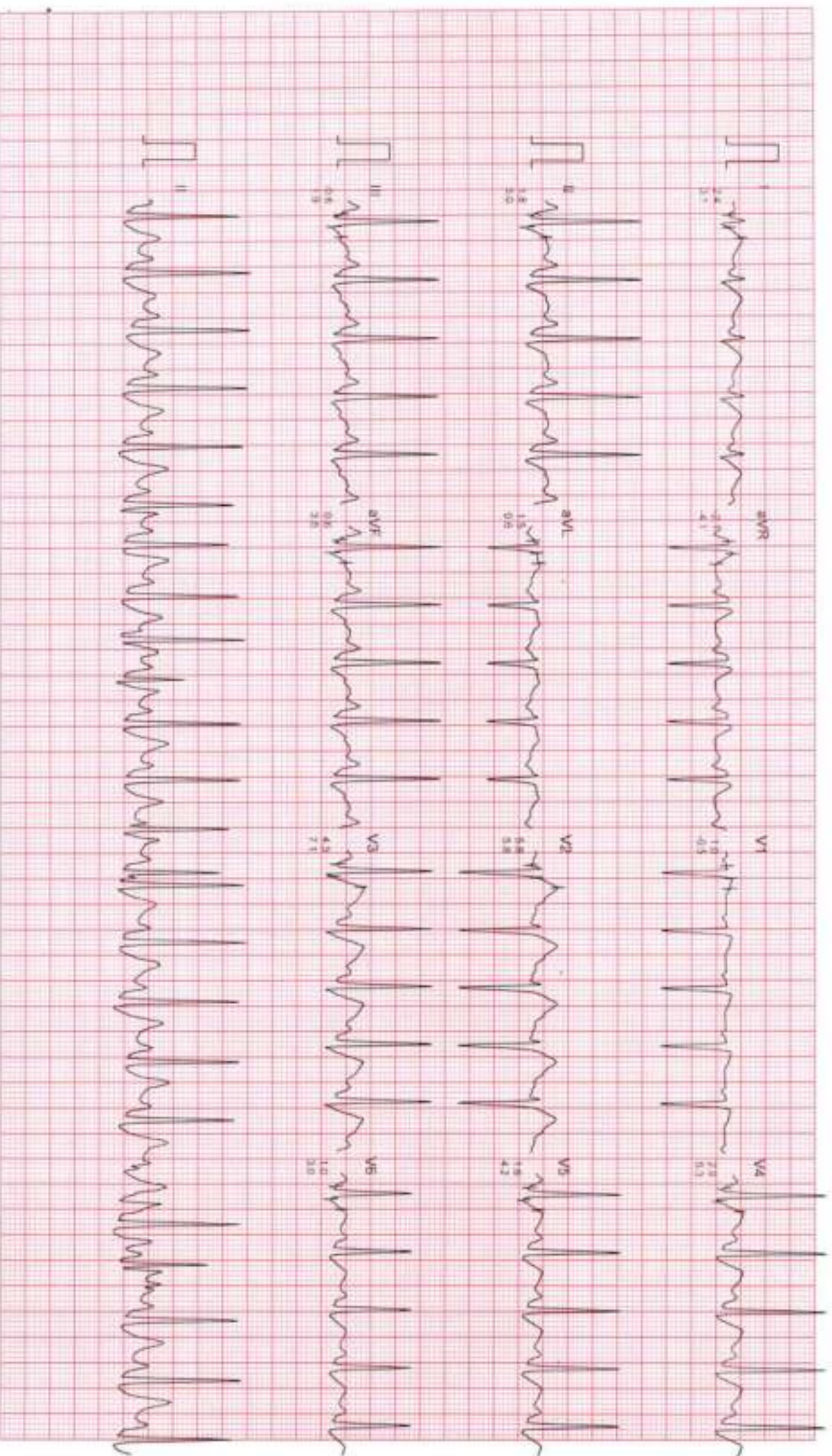

Filtered

Computer Corrected Baseline

25mm/sec 10mm/mV

CardCom, INDIA Ph: 091-731-2020740 TeleFax: 091-731-2431214

DR. CHARU KOHLI CLINIC

Mr. OPENDRA GUPTA

ID : 54

AGE/SEX 31/M

RECORDED 25-2-2024 11:52

RATE 121 BPM

B.P. 130/74 mmHg

BRUCE

RECOVERY

PHASE TIME : 2:59

ST @ 10mm/mV

80ms PostJ

SPEED 0.0 Km/HR

GRADE 0.0 %

LINKED MEDIUM

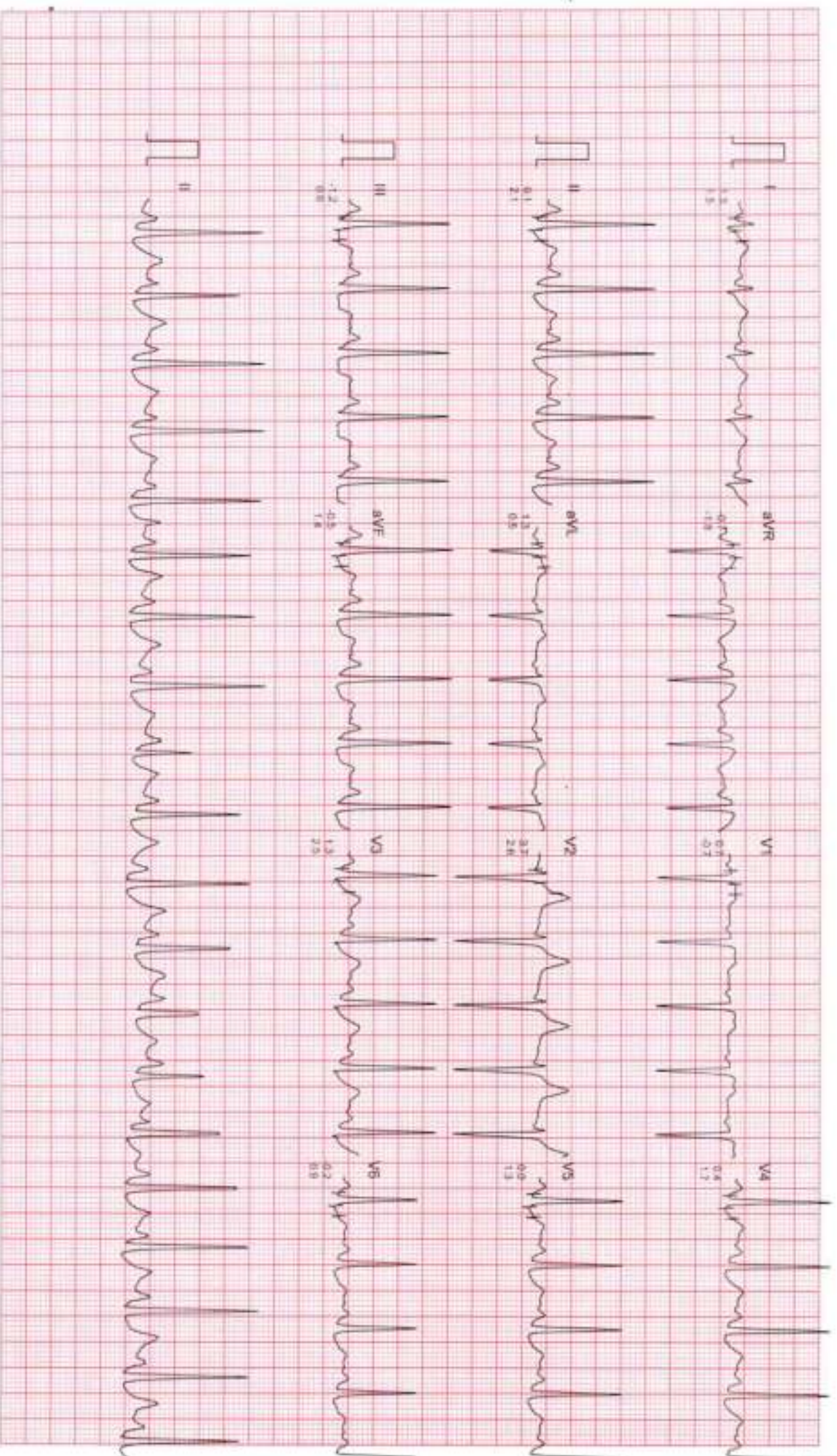

Filtered

Computer Corrected Baseline

25mm/sec 10mm/mV

CardiCom, INDIA Ph. 091-731-2820740, TeleFax: 091-731-2431214

DR. CHARU KOHLI CLINIC

Mr. OPENDRA GUPTA

ID : 54

AGE/SEX 31/M

RECORDED 25-2-2024 11:52

RATE : 113 BPM

B.P : 120/70 mmHg

BRUCE
RECOVERY
PHASE TIME : 5:59

ST @ 10mm/mV
80ms PostJ
SPEED : 0.0 Km./hr
GRADE : 0.0 %

LINKED MEDIUM

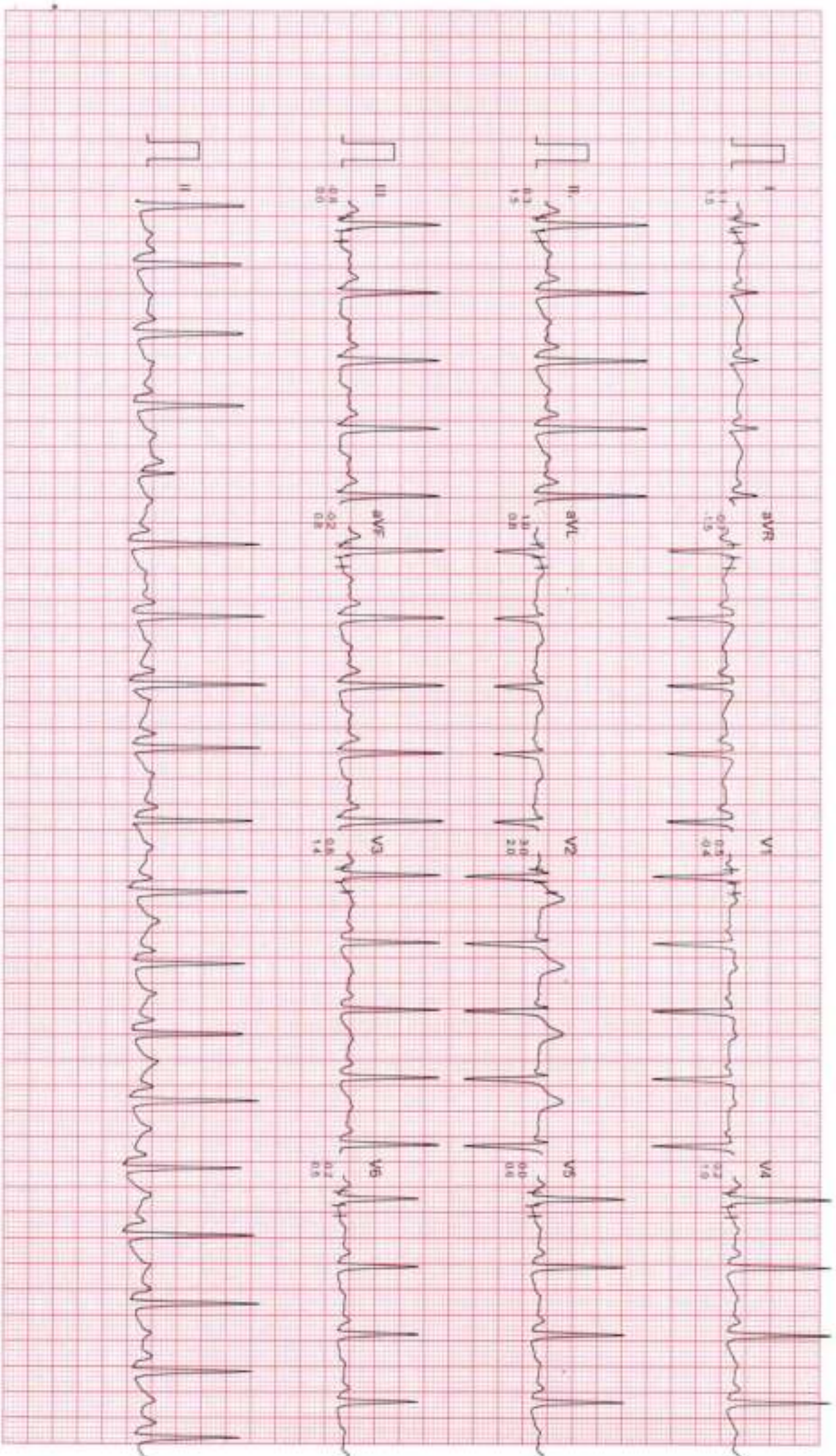

Filtered

Computer Corrected Baseline

25mm/sec (Normal)

CardCom, (INDIA) Ph. 091-731-2602740, TeleFax: 091-731-2431214

Mr. OPENDRA GUPTA

I.D. : 54

AGE/SEX : 31/M

RECORDED - 25-2-2024 11:52

RATE : 89 BPM

B.P. : 120/70 mmHg

DR. CHARU KOHLI CLINIC

BRUCE

RECOVERY

PHASE TIME : 0:59

ST @ 10mm/mV

80ms PULJ

SPEED 0.0 Km/hr

GRADE 0.0 %

LINKED MEDIAN

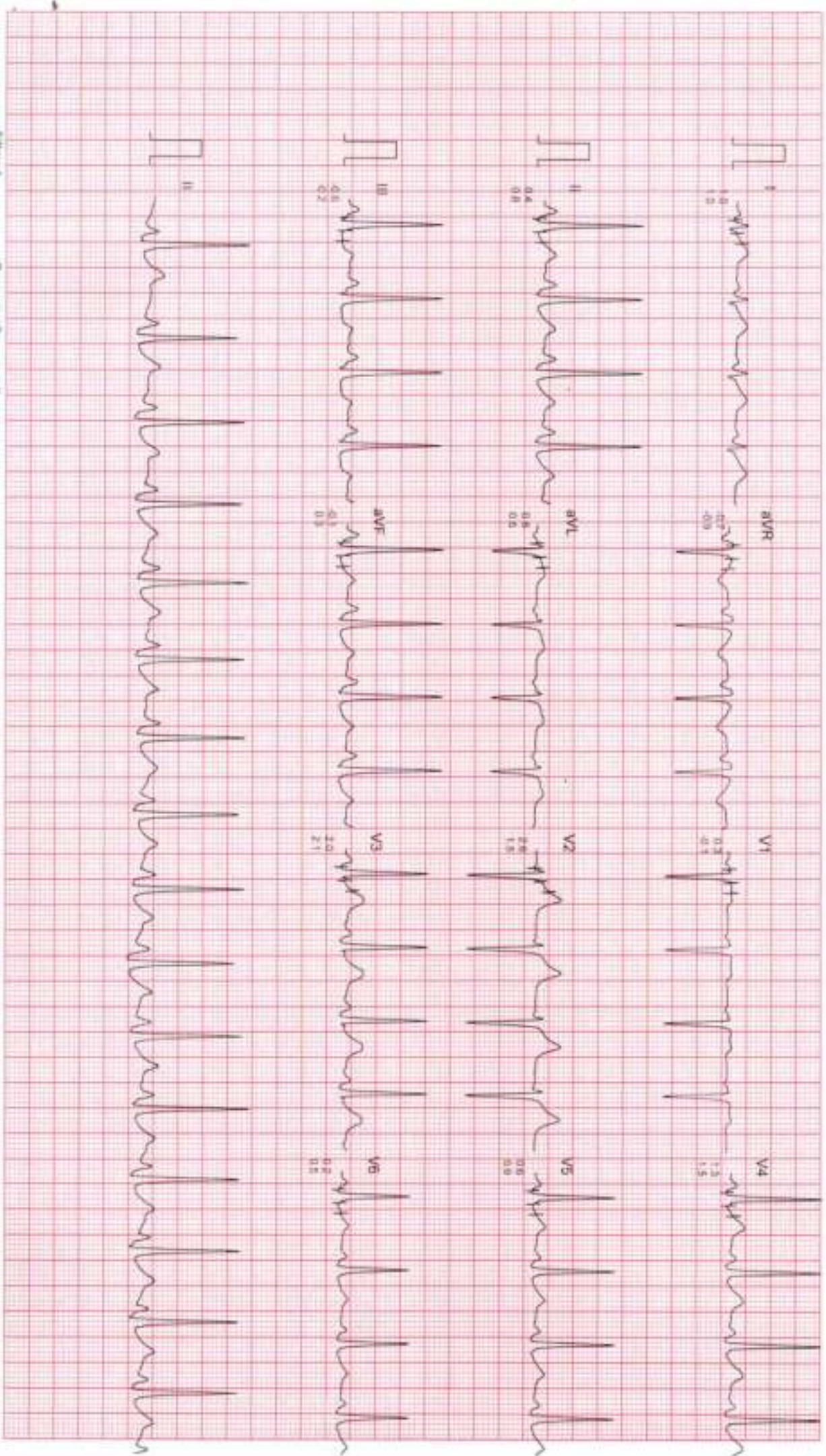

Filtered

Computer Corrected Baseline

25mm/sec 10mm/mV

CardiCont, INDIA Ph. 091-731-2620740, Telefax 091-731-2431214



Dr. Charu Kohli s Clinic
C-234 Defence Colony, New Delhi-1 10024
Ph 41550792 ,24336960, 24332759
E- mail: drcharukohli@yahoo.com

NAME : OPENDERA GUPTA

AGE/SEX : 31Y/M

DATE : 25.02.2024

X - RAY CHEST PA VIEW :

Cardiac shadow is normal.
Aorta is normal.
Bilateral lung fields are clear.
Both costophrenic angles are clear.
Bilateral domes of diaphragm are normal.
No bony injury noted.

IMPRESSION: Normal chest skiagram

DR. CHARU KOHLI
MBBS, DMRD
Consultant Radiologist

IMPORTANT: Owing to technical limitations in case of any error in the study, the Doctor cannot be held responsible for claim of damages of any nature and this report is not valid for any Medico-legal aspect.

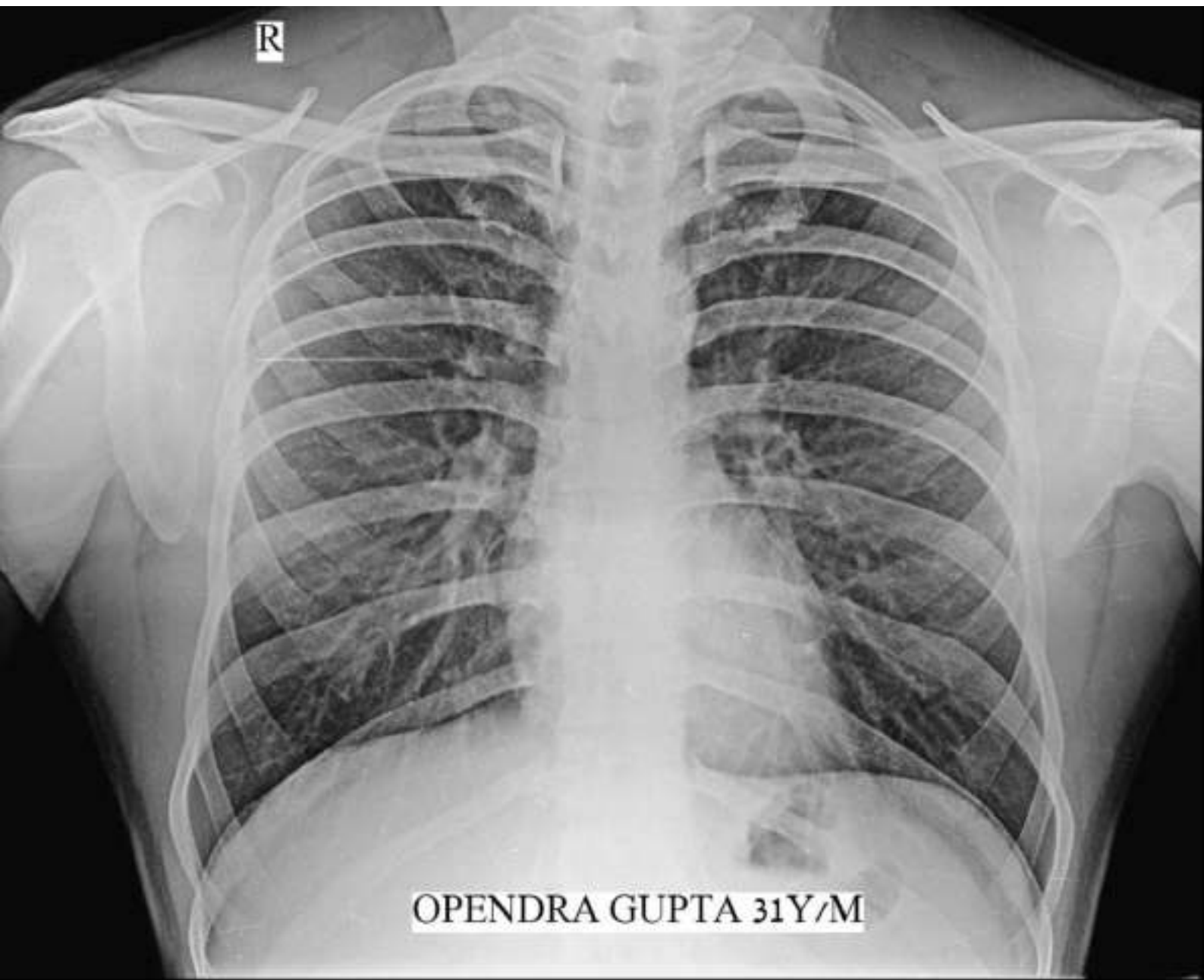

R

OPENDRA GUPTA 31Y/M



भारत सरकार
GOVERNMENT OF INDIA



आपेंद्र गुप्ता

Opendra Gupta

जन्म तिथि / DOB: 14/05/1992

पुरुष / MALE



6979 6163 0352

मेरा आधार, मेरी पहचान

GPS Map Camera



New Delhi, Delhi, India

C-234, Chakrabarti Vithi Rd, Block C, Defence Colony, New Delhi, Delhi 110049, India

Lat 28.570765°

Long 77.229864°

25/02/24 10:02 AM GMT +05:30

Dr. CHARU KOHLI

GPS Map Camera



Google

New Delhi, Delhi, India

C-234, Chakrabarti Vithi Rd, Block C, Defence Colony, New Delhi, Delhi 110049, India

Lat 28.570765°

Long 77.229864°

25/02/24 10:02 AM GMT +05:30



Registration No.	102320053	Mobile No.	9079796119
Patient Name	Mr. OPENDRA GUPTA	Registration Date/Time	25/02/2024 09:59:25
Age / Sex	31 Yrs 9 Months 13 Days	Sample Collected Date/Time	25/02/2024 10:32:45
Ref By / Hospital	Others MEDI WHEEL	Report Date/Time	25/02/2024 16:30:00
Collected At	DCKC	Printed Date/Time	25/02/2024 16:55:17

Test Name	Value	Unit	Biological Ref Interval
-----------	-------	------	-------------------------

HAEMATOLOGY

Complete Blood Count (CBC)

Haemoglobin (Hb) ,EDTA <i>Method : Colorimetric</i>	14.7	g/dL	13.0 - 17.0
Total Leucocyte Count (TLC) ,EDTA <i>Method : Electric impedance</i>	05.8	10 ⁹ /L	04.0 - 11.0
Red Blood Cell (RBC) ,EDTA <i>Method : Electric impedance</i>	5.00	10 ⁶ /uL	4.50 - 5.50
Hematocrit (HCT /PCV) ,EDTA <i>Method : Pulse height detection</i>	44.8	%	40.0 - 50.0
Mean Corp Volume (MCV) ,EDTA <i>Method : Calculated</i>	89.4	fL	83.0 - 101.0
Mean Corp Hb (MCH) ,EDTA <i>Method : Calculated</i>	29.4	pg	27.0 - 32.0
Mean Corp Hb Conc (MCHC) ,EDTA <i>Method : Calculated</i>	32.9	g/dL	31.5 - 34.5
Platelet Count(PLT) ,EDTA <i>Method : Electric impedance/Microscopy</i>	189.00	10 ³ /uL	150.00 - 410.00
RDW- CV% ,EDTA	13.5	%	11.6 - 14.0
Differential Leucocyte Count <i>Method : Microscopy</i>			
Neutrophil ,EDTA	73.0	%	40.0 - 80.0
Lymphocyte ,EDTA	20.0	%	20.0 - 45.0
Eosinophil ,EDTA	3.0	%	1.0 - 6.0
Monocyte ,EDTA	4.0	%	2.0 - 10.0
Basophil ,EDTA	0.0	%	0.0 - 2.0
ESR ,EDTA <i>Method : Westergreen</i>	08	mm/Ist hr.	00 - 15

Page No: 1 of 9

Checked By :- POOJA

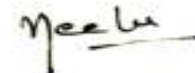

DR. NEELU CHHABRA
MD. PATHOLOGIST

At Your Home: Collection of Blood Samples, ECG, Digital X-Ray

Occupational Health Service • Diagnostic & Preventive • Health Assessment • Periodic Preventive Health Camps • Corporate Health Checks

Ultrasound | Digital X Ray | DEKA | Mammography | Path Lab | ECHO | TMT | Healthchecks | PFT | Holter | Audiometry



Registration No.	102320053	Mobile No.	9079796119
Patient Name	Mr. OPENDRA GUPTA	Registration Date/Time	25/02/2024 09:59:25
Age / Sex	31 Yrs 9 Months 13 Days	Sample Collected Date/Time	25/02/2024 10:32:45
Ref By / Hospital	Others MEDI WHEEL	Report Date/Time	25/02/2024 16:31:03
Collected At	DCKC	Printed Date/Time	25/02/2024 16:55:17

Test Name	Value	Unit	Biological Ref Interval
-----------	-------	------	-------------------------

Blood Group ABO ,EDTA

Method : Forward Grouping

"B"

Rh Typing ,EDTA

Method : Forward Grouping

POSITIVE

HbA1c ,EDTA

Method : Photometric method

5.2 %

INTERPRETATIONS:-

NORMAL RANGE **4.00 - 5.60** %

Pre Diabetic/ Higher chance of getting diabetes	5.70	- 6.20	%
Good Diabetic Control	6.20	- 6.80	%
Fair Diabetic Control	6.80	- 7.60	%
Uncontrolled Diabetes -action suggested	>7.6		%

Note:-

Glycosylated Haemoglobin is a specific component of HBA1C and is the blood glucose bound to it. This test is an index of carbohydrate in balance during the preceding two months. The estimation is of greater importance for specific group of patient. This result are not affected by time, meal intake exercise, diabetic drugs, emotional Stress etc. HbA1c should be routinely monitored ideally at least every 3 months.

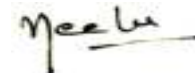



Registration No.	102320053	Mobile No.	9079796119
Patient Name	Mr. OPENDRA GUPTA	Registration Date/Time	25/02/2024 09:59:25
Age / Sex	31 Yrs 9 Months 13 Days	Sample Collected Date/Time	25/02/2024 10:32:45
Ref By / Hospital	Others MEDI WHEEL	Report Date/Time	25/02/2024 16:30:00
Collected At	DCKC	Printed Date/Time	25/02/2024 16:55:17

Test Name	Value	Unit	Biological Ref Interval
-----------	-------	------	-------------------------

BIOCHEMISTRY

LIPID PROFILE

Total Lipids ,Serum Plain	527	mg/dl	400 - 700
Serum Cholesterol ,Serum Plain <i>Method : CHOD-POD</i>	236	mg/dl	0 - 200
Serum Triglycerides ,Serum Plain <i>Method : GPO-POD</i>	55	mg/dl	60 - 165
Serum HDL Cholesterol ,Serum Plain <i>Method : Direct Method</i>	66	mg/dl	40 - 70
Serum LDL Cholesterol ,Serum Plain <i>Method : Calculated</i>	159.0	mg/dl	30.0 - 100.0
Serum VLDL Cholesterol ,Serum Plain <i>Method : Calculated</i>	11.0	mg/dl	24.0 - 45.0
Total CHO/HDL Cholesterol Ratio ,Serum Plain <i>Method : Calculated</i>	3.58		
LDL/HDL Cholesterol Ratio ,Serum Plain <i>Method : Calculated</i>	2.41		

Guidelines for Total Blood Cholesterol Levels on 11 to 12 hour fasting samples.

Desirable : Less than 200 mg/dl

Borderline High Risk : 200 to 239 mg/dl

High Risk : 240 mg/dl and over, on repeated values

Optimal Level for Cardiac Patients : Less than 200 mg/dl

HDL-C : High HDL has generally been found to be protective, decreasing the risk of coronary Artery disease (CAD) in most people. However, some recent studies have shown that in some people with high HDL, the HDL is not protective and may, in fact result in higher risk for CAD than in people with normal HDL levels. In one study it was shown that people with CAD and high HDL had underlying genetic anomalies in enzymes important in lipid turnover. Another study showed that high levels of abnormally large HDL particles were associated with increased risk of CAD. Factors that elevate HDL concentrations include chronic alcoholism, treatment with oral estrogen replacement therapy, extensive aerobic exercise, and treatment with niacin, statins, or fibrates. Smoking reduces levels of HDL cholesterol, while quitting smoking leads to a rise in the plasma HDL level.

Triglycerides
Female 40 - 140
Male 60 - 165

Adult levels:

Optimal <100 mg/dL
Near Optimal/ above optimal 100 - 129 mg/dL
Borderline high 130 - 159 mg/dL
High 160 - 189 mg/dL
Very High ≥ 190 mg/dL

KIDNEY FUNCTION TEST (KFT)

Blood Urea ,Serum Plain <i>Method : Urease -UV</i>	28.3	mg/dl	15.0 - 45.0
Serum Creatinine ,Serum Plain <i>Method : Modified Jaffe's</i>	1.04	mg/dl	0.40 - 1.50

Checked By :- POOJA

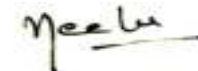

DR. NEELU CHHABRA
MD. PATHOLOGIST

At Your Home: Collection of Blood Samples, ECG, Digital X-Ray

Occupational Health Service • Diagnostic & Preventive • Health Assessment • Periodic Preventive Health Camps • Corporate Health Checks

Ultrasound | Digital X Ray | DEXA | Mammography | Path Lab | ECHO | TMT | Healthchecks | PFT | Holter | Audiometry



Registration No.	102320053	Mobile No.	9079796119
Patient Name	Mr. OPENDRA GUPTA	Registration Date/Time	25/02/2024 09:59:25
Age / Sex	31 Yrs 9 Months 13 Days	Sample Collected Date/Time	25/02/2024 10:32:45
Ref By / Hospital	Others MEDI WHEEL	Report Date/Time	25/02/2024 16:31:03
Collected At	DCKC	Printed Date/Time	25/02/2024 16:55:17

Test Name	Value	Unit	Biological Ref Interval
Serum Uric Acid ,Serum Plain <i>Method : Uricase- POD</i>	5.61	mg/dl	3.40 - 7.00
Serum Sodium ,Serum Plain <i>Method : ISE Direct</i>	141.0	mmol/L	135.0 - 148.0
Serum Potassium ,Serum Plain <i>Method : ISE Direct</i>	4.30	mmol/L	3.50 - 5.00
Serum Chloride ,Serum Plain <i>Method : ISE DIRECT</i>	102.00	mmol/L	97.00 - 107.00
Serum Calcium ,Serum Plain <i>Method : Arsenazo III</i>	8.60	mg/dl	New Born : 7.8 - 11.2 mg/dl Adult : 8.2 - 10.6 mg/dl



Registration No.	102320053	Mobile No.	9079796119
Patient Name	Mr. OPENDRA GUPTA	Registration Date/Time	25/02/2024 09:59:25
Age / Sex	31 Yrs 9 Months 13 Days	Sample Collected Date/Time	25/02/2024 10:32:45
Ref By / Hospital	Others MEDI WHEEL	Report Date/Time	25/02/2024 16:30:00
Collected At	DCKC	Printed Date/Time	25/02/2024 16:55:17

Test Name	Value	Unit	Biological Ref Interval
-----------	-------	------	-------------------------

LIVER PROFILE / LFT

Serum Bilirubin (Total) ,Serum Plain <i>Method : DSA Method</i>	0.55	mg/dl	0.00 - 1.20
Serum Bilirubin (Direct) ,Serum Plain <i>Method : DSA Method</i>	0.20	mg/dl	0.00 - 0.30
Serum Bilirubin (Indirect) ,Serum Plain <i>Method : Calculated Parameter</i>	0.35	mg/dl	0.00 - 0.60
SGOT ,Serum Plain <i>Method : IFCC/KINETIC</i>	18.4	IU/l	Males : Upto 46 IU/l Females : Upto 40 IU/l
SGPT ,Serum Plain <i>Method : IFCC/KINETIC</i>	11.4	IU/l	Upto 49 IU/l
Serum Alkaline Phosphatase ,Serum Plain <i>Method : DEA Method</i>	70.0	IU/l	30.0 - 120.0
Serum Total Protein ,Serum Plain <i>Method : Biuret Method</i>	6.91	gm/dl	6.00 - 8.50
Serum Albumin ,Serum Plain <i>Method : BCG Method</i>	4.16	gm/dl	3.20 - 5.50
Globulin ,Serum Plain <i>Method : Calculated</i>	2.75	gm/dl	2.00 - 4.10
A/G Ratio ,Serum Plain <i>Method : Calculated</i>	1.51		1.00 - 2.10
Serum GGTP ,Serum Plain <i>Method : G-Glutamyl Transferase</i>	12.0	U/L	0.0 - 50.0

Page No: 5 of 9

Checked By :- POOJA

DR. NEELU CHHABRA
MD. PATHOLOGIST

At Your Home: Collection of Blood Samples, ECG, Digital X-Ray

Occupational Health Service • Diagnostic & Preventive • Health Assessment • Periodic Preventive Health Camps • Corporate Health Checks

Ultrasound | Digital X Ray | DEXA | Mammography | Path Lab | ECHO | TMT | Healthchecks | PFT | Holter | Audiometry



Registration No.	102320053	Mobile No.	9079796119
Patient Name	Mr. OPENDRA GUPTA	Registration Date/Time	25/02/2024 09:59:25
Age / Sex	31 Yrs 9 Months 13 Days	Sample Collected Date/Time	25/02/2024 10:32:45
Ref By / Hospital	Others MEDI WHEEL	Report Date/Time	25/02/2024 13:51:10
Collected At	DCKC	Printed Date/Time	25/02/2024 16:55:17

Test Name	Value	Unit	Biological Ref Interval
-----------	-------	------	-------------------------

Blood Sugar (Fasting) ,Plasma F Method : GOD POD	93.3	mg/dl	70.0 - 110.0
---	------	-------	--------------

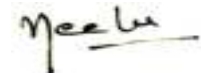



Registration No.	102320053	Mobile No.	9079796119
Patient Name	Mr. OPENDRA GUPTA	Registration Date/Time	25/02/2024 09:59:25
Age / Sex	31 Yrs 9 Months 13 Days	Sample Collected Date/Time	25/02/2024 10:32:45
Ref By / Hospital	Others MEDI WHEEL	Report Date/Time	25/02/2024 16:25:09
Collected At	DCKC	Printed Date/Time	25/02/2024 16:55:17

Test Name	Value	Unit	Biological Ref Interval
-----------	-------	------	-------------------------

IMMUNOASSAY

TOTAL THYROID PROFILE

Total T3 ,Serum Plain	1.08	ng/mL	0.69 - 2.15
Total T4 ,Serum Plain	9.29	ug/dl	5.20 - 12.70
TSH	1.65	uIU/ml	0.30 - 4.50

Comment :

Age Group	Biological Reference Range
1-2 Days	3.2-3.43 uIU/ml
3-4 Days	0.7-15.4 uIU/ml
15 Days - 5 Months	1.7-9.1 uIU/ml
5 Months - 2 Years	0.7-6.4 uIU/ml
2 Years - 12 Years	0.64-6.27 uIU/ml
12 Years - 18 Years	0.51-4.94 uIU/ml
> 18 Years	0.35-5.50 uIU/ml

Adults

Note: TSH levels are subject to circadian variation, rising several hours before the onset of sleep, reaching peak levels between 11 pm to 6 am. Nadir concentrations are observed during the afternoon. Diurnal variation in TSH level approximates + 50 %, hence time of the day has influence on the measured serum TSH concentration. Although elevated TSH levels are nearly always indicative of primary hypothyroidism, and may be seen in secondary thyrotoxicosis.

Newborn

In a very low birth weight baby (particularly premature neonates) immaturity of the hypothalamic-pituitary - thyroid axis may mask primary congenital hypothyroidism. It is recommended that the test be repeated two weeks after birth in babies 1000-1500 gm and at four weeks in those <1000 gm. Specimen collection prior to 24 hours of age, after blood transfusion and prematurity can affect this screening.

Nearly 90% of CH cases are detected by newborn screening. A small number of children may test normal on the newborn screen but later develop hypothyroidism.

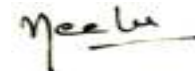



Registration No.	102320053	Mobile No.	9079796119
Patient Name	Mr. OPENDRA GUPTA	Registration Date/Time	25/02/2024 09:59:25
Age / Sex	31 Yrs 9 Months 13 Days	Sample Collected Date/Time	25/02/2024 10:32:45
Ref By / Hospital	Others MEDI WHEEL	Report Date/Time	25/02/2024 16:31:03
Collected At	DCKC	Printed Date/Time	25/02/2024 16:55:17

Test Name	Value	Unit	Biological Ref Interval
-----------	-------	------	-------------------------

CLINICAL PATHOLOGY

URINE ROUTINE EXAMINATION

URE PHYSICAL EXAMINATION

Colour ,URINE	Yellow		Pale Yellow
Volume ,URINE	15	mL	
Appearance ,URINE	S. Turbid		Clear

URE CHEMICAL EXAMINATION

Reaction ,URINE	Acidic		Acidic
Ph (Strip Method) ,URINE	5.5		5.0
Specific Gravity ,URINE	1.030		1.000
Protein (Strip Method) ,URINE	Trace		Nil
Glucose (Strip Method) ,URINE	Nil		Nil

URE MICROSCOPY EXAMINATION

Pus Cells ,URINE	6 - 8	/HPF	0 - 1
Epithelial Cells ,URINE	4 - 6	/HPF	0 - 1
RBC's ,URINE	Nil	/HPF	Nil
Casts ,URINE	Nil		
Crystals ,URINE	Calcium Oxalate Present (+)		
Bacteria ,URINE	Present		Absent
Mucus Thread ,URINE	Nil		Nil
Other ,URINE	Nil		

Page No: 8 of 9

Checked By :- POOJA

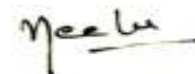

DR. NEELU CHHABRA
MD. PATHOLOGIST

At Your Home: Collection of Blood Samples, ECG, Digital X-Ray

Occupational Health Service • Diagnostic & Preventive • Health Assessment • Periodic Preventive Health Camps • Corporate Health Checks

Ultrasound | Digital X Ray | DEXA | Mammography | Path Lab | ECHO | TMT | Healthchecks | PFT | Holter | Audiometry



Registration No.	102320053	Mobile No.	9079796119
Patient Name	Mr. OPENDRA GUPTA	Registration Date/Time	25/02/2024 09:59:25
Age / Sex	31 Yrs 9 Months 13 Days	Sample Collected Date/Time	25/02/2024 10:32:45
Ref By / Hospital	Others MEDI WHEEL	Report Date/Time	25/02/2024 15:10:16
Collected At	DCKC	Printed Date/Time	25/02/2024 16:55:17

Test Name	Value	Unit	Biological Ref Interval
-----------	-------	------	-------------------------

URE SUGAR (FASTING) , URINE

NIL

*** End of Report ***

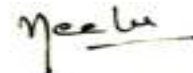

25-02-2024 10:40:01

12.20 s
78.00 kV
8.00 mA



25-02-2024 10:40:01

12.20 s
78.00 kV
8.00 mA

