

**भारत सरकार**  
 GOVERNMENT OF INDIA



**ധന്യ**  
**Dhanya**  
 ജനന തീയതി/ DOB: 19/12/1989  
 സ്ത്രീ / FEMALE



9167 3662 2757

എൻറെൻ ആധാർ, എൻറെൻ, എറണാകുളം

*(Handwritten Signature)*

**भारतीय विशिष्ट पहचान प्राधिकरण**  
 UNIQUE IDENTIFICATION AUTHORITY OF INDIA

**വിലാസം:**

D/O: സി കെ അശോകൻ,  
 ചാത്തനാട്ടുകുടി,  
 ഇരിങ്ങോളം, ഗാന്ധി നഗർ,  
 ഇരിങ്ങോളം പി.ഒ.,  
 രാമമംഗലം,  
 എറണാകുളം,  
 കേരളം - 683545

**Address:**

D/O: C K Asokan,  
 Chathannattukudy, Iringole,  
 Gandhi Nagar, Iringole P.O.,  
 Rayamangalam, Ernakulam,  
 Kerala - 683545

9167 3662 2757

MERA AADHAAR, MERI PEHACHAN



Good test & usg not required

*[Handwritten Signature]*



Age Gender: 34 Female

Patient ID: XA004715

Patient Name: DHANYA ASOKAN

Date and Time: 13th Jan 24 12:51 PM



Age: 34 years

Sex: Female

HR: 85 bpm

PR: 160 ms

QRS: 86 ms

QTc: 352 ms

QT: 385 ms

25.0 mm/s 10.0 mm/mV

0.20Hz, 50Hz

ECG Within Normal Limits: Sinus Rhythm, Please correlate clinically.

This document is the property of DDRC Agilus Panampilly Nagar. It is to be used for the patient's care only. It is not to be used for any other purpose. It is to be destroyed after the patient's care is completed. It is to be kept in a safe place. It is to be protected from unauthorized access. It is to be used only by a qualified physician.

Dr. Sanku Thomas  
MBBS, MD, DM  
NMC, India

REPORTED BY



NAME: MRS DHANYA ASOKAN	STUDY DATE : 13.01.2024
AGE / SEX : 34 YRS / F	REPORTING DATE : 13.01.2024
REFERRED BY : MEDIWHEEL	ACC NO: 4126XA004715

**X - RAY - CHEST PA VIEW**

- Both the lung fields are clear.
- B/L hila and mediastinal shadows are normal.
- Cardiac silhouette appears normal.
- Cardio – thoracic ratio is normal.
- Bilateral CP angles and domes of diaphragm appear normal.

**IMPRESSION: NORMAL STUDY.****Kindly correlate clinically**

*Dr. Hrishikesh C*  
**DR. HRISHIKESH C MBBS DMRD**  
Consultant Radiologist.

DHANYA ASOKAN (34 F)

DDRC agilus DIAGNOSTICS P NAGAR

Test Report

Protocol: Bruce

ID: XA004715

Date: 13-Jan-24

Exec Time : 0 m 0 s

Stage Time : 0 m 46 s HR: 98 bpm

Stage: Supine

Speed: 0 mph

Grade: 0 %

(THR: 158 bpm)

B.P: 110 / 70

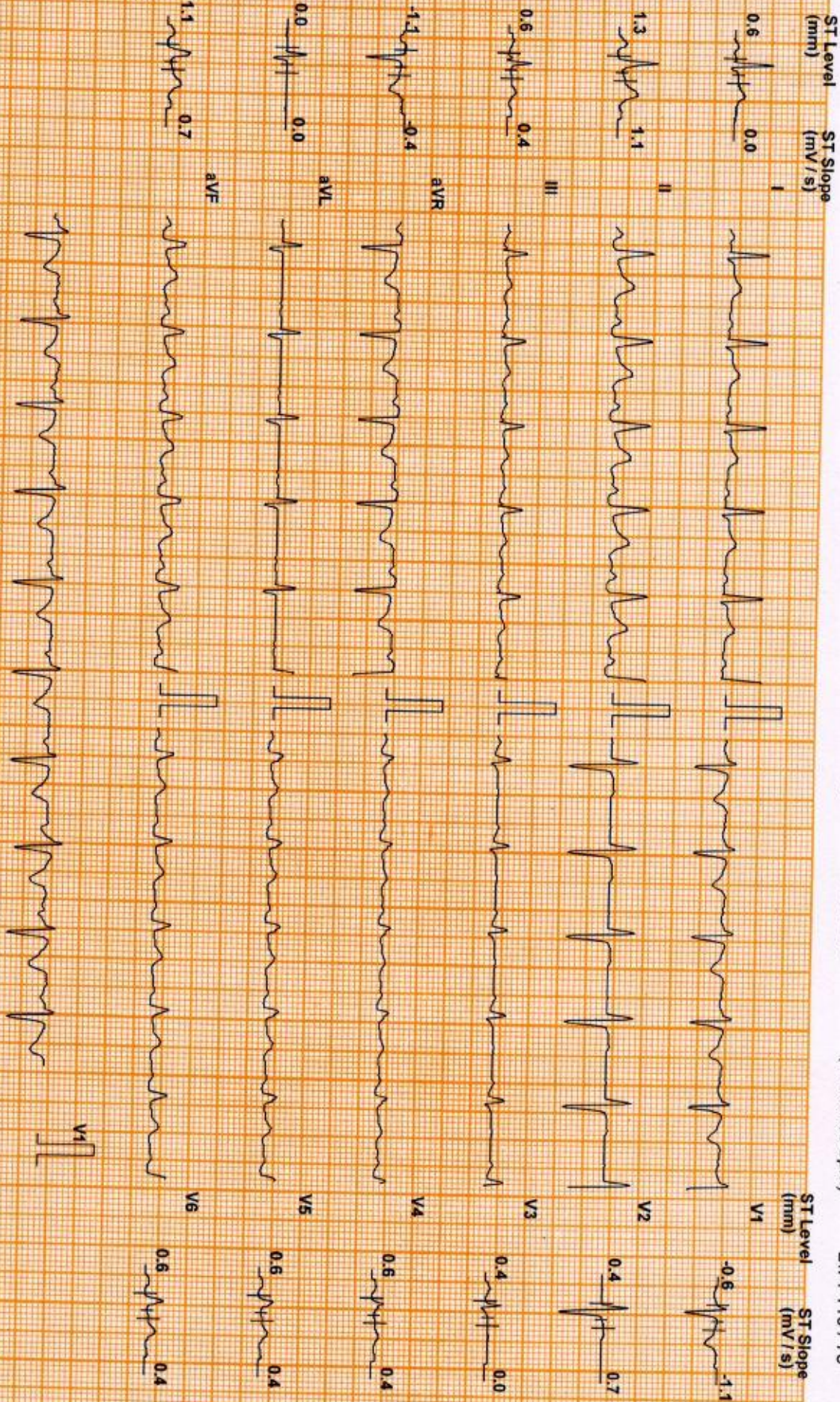

Chart Speed: 25 mm/sec  
Schluter Spandern V4.7

Filter: 35 Hz

Mains Fil: ON

Amp: 10 mm

iso = R: 60 ms

J = R: 60 ms

Post J = J: 60 ms

Linked Median

DHANYA ASOKAN (34 F)

Protocol: Bruce

DDRC agilius DIAGNOSTICS P NAGAR

ID: XA004715

Date: 13-Jan-24

Exec Time : 0 m 0 s

Stage Time : 0 m 15 s HR: 109 bpm

Test Report

Stage: Standing

Speed: 0 mph

Grade: 0 %

(THR: 158 bpm)

B.P: 110 / 70



Chart Speed: 25 mm/sec  
Schlierer Sparten V 4.7

Filter: 35 Hz

Mains Filtr: ON

Amp: 10 mm

60 = R - 60 ms

J = R + 60 ms

Post J = J + 60 ms

Linked Median

DHANYA ASOKAN (34 F)

DDRC agilius DIAGNOSTICS P NAGAR

Test Report

Protocol: Bruce

ID: XA004715

Date: 13-Jan-24

Exec Time : 2 m 54 s Stage Time : 2 m 54 s HR: 131 bpm

Stage: 1

Speed: 1.7 mph

Grade: 10 %

(THR: 158 bpm)

B.P: 110 / 70

ST Level (mm) ST Slope (mV/s)

ST Level (mm) ST Slope (mV/s)

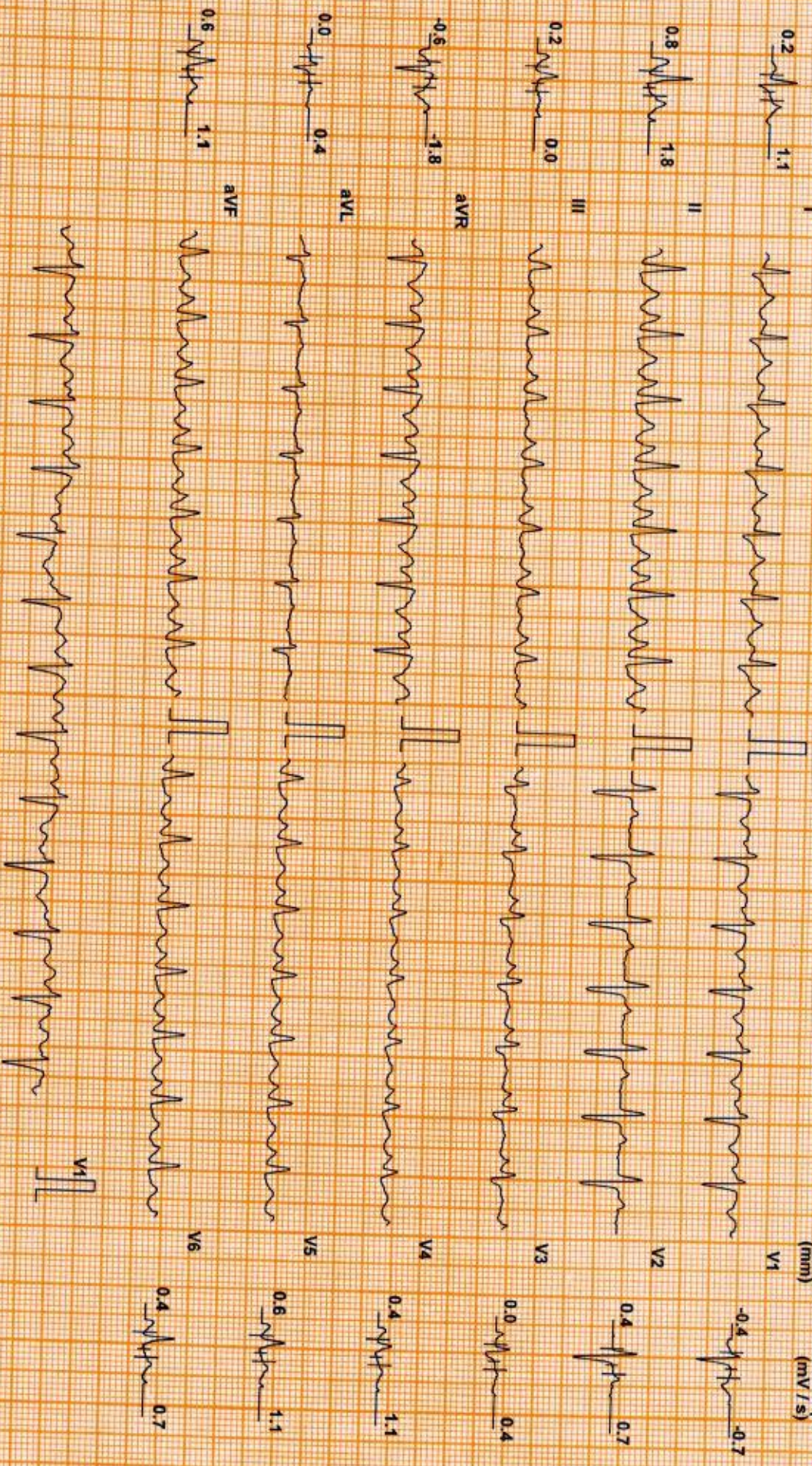

Chart Speed: 25 mm/sec  
Schluter Spandau V 4.7

Filter: 35 Hz

Mains Filtr. ON

Amp: 10 mm

iso = R - 60 ms

J = R + 60 ms

Post J = J + 60 ms

Linked Median

DDRC AGILIUS PATENT PENDING

DHANYA ASOKAN (34 F)

DDRC agilus DIAGNOSTICS P NAGAR

Test Report

Protocol: Bruce

ID: XA004715

Date: 13-Jan-24

Exec Time : 5 m 54 s Stage Time : 2 m 54 s HR: 153 bpm

Stage: 2

Speed: 2.5 mph

Grade: 12 %

(THR: 158 bpm)

B.P: 120 / 70

ST Level (mm) ST Slope (mV/s)

ST Level (mm) ST Slope (mV/s)

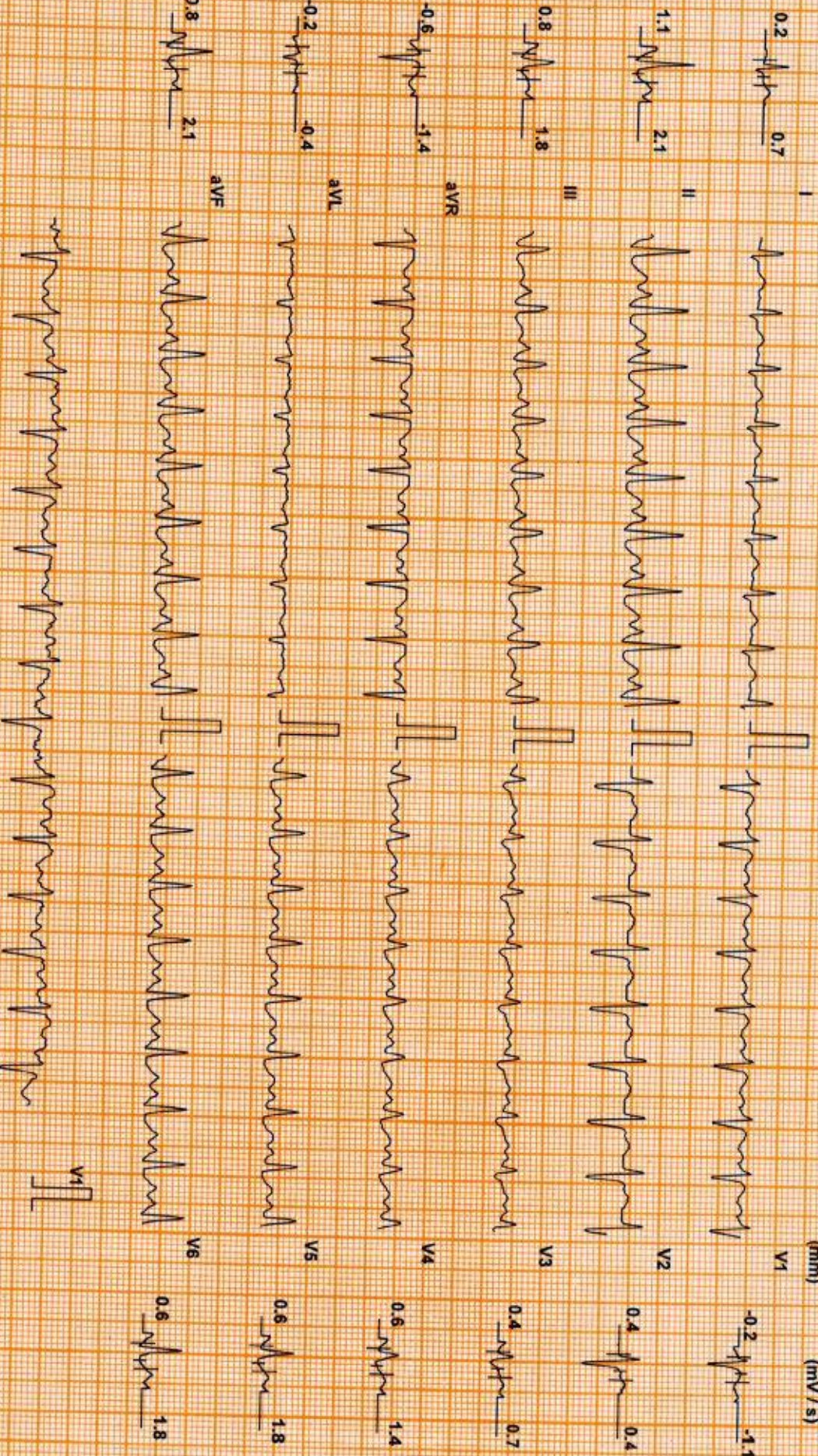

Chart Speed: 25 mm/sec  
Schiller Spandau V.4.7

Filter: 35 Hz

Mains Fil: ON

Amp: 10 mm

iso = R - 60 ms

J = R + 60 ms

Post J = J + 60 ms

Linked Median



DHANYA ASOKAN (34 F)

DDRC agilus DIAGNOSTICS P NAGAR

Test Report

Protocol: Bruce

ID: XA004715

Date: 13-Jan-24

Exec Time : 6 m 54 s Stage Time : 0 m 54 s HR: 176 bpm

Stage: Peak Ex

Speed: 3.4 mph

Grade: 14 %

(THR: 158 bpm)

B.P: 130 / 70

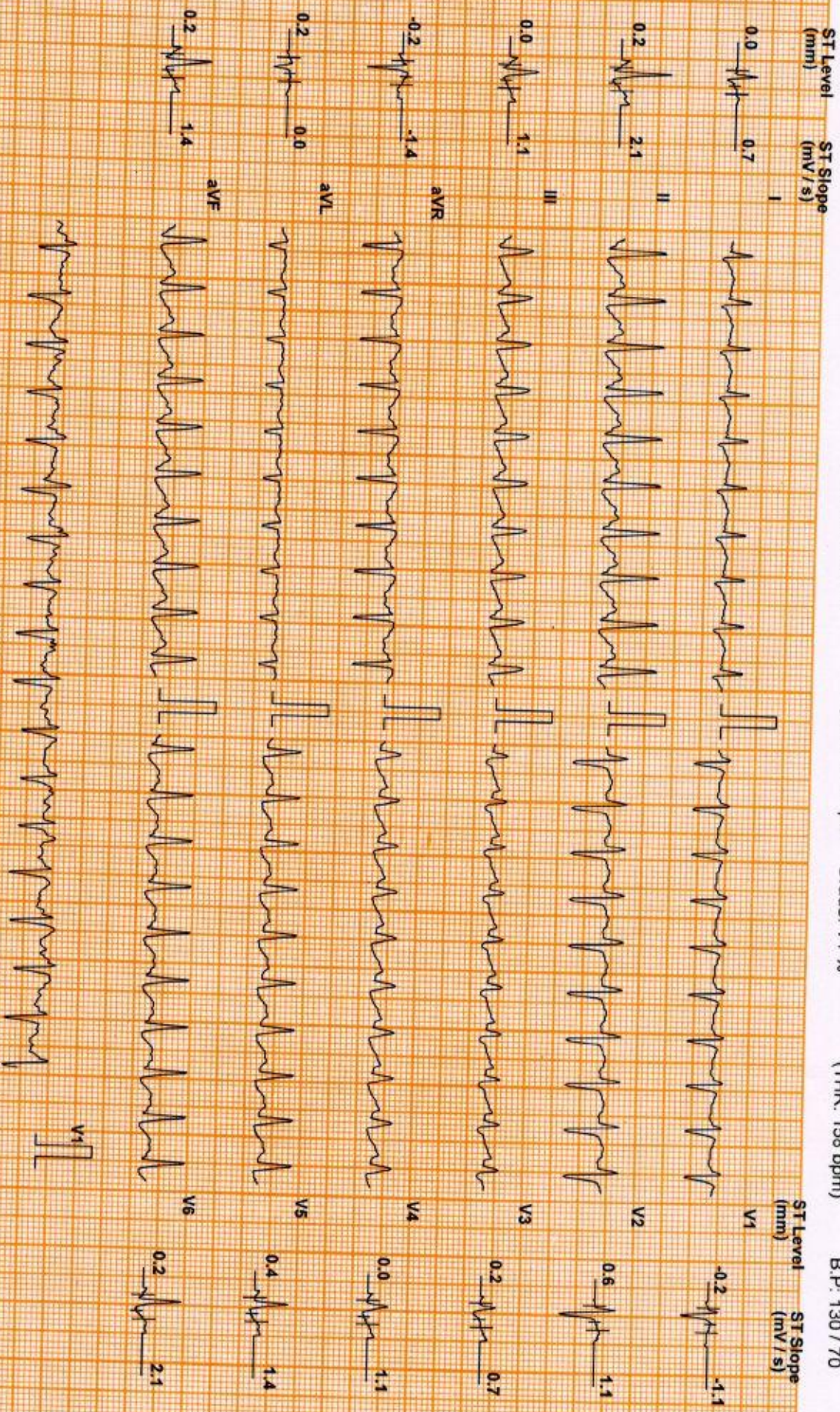

Chart Speed: 25 mm/sec  
Schlifer Spanidan V.4.7

Filter: 35 Hz

Mains Fil: ON

Amp: 10 mm

100 = R - 60 ms

J = R + 60 ms

Post J = J + 60 ms

Linked Median

DDRC AGILUS PATRI ABS 175

DHANYA ASOKAN (34 F)

Protocol: Bruce

DDRC agilus DIAGNOSTICS P NAGAR

ID: XA004715

Date: 13-Jan-24

Exec Time : 7 m 0 s

Stage Time : 0 m 54 s HR: 131 bpm

Test Report

Stage: Recovery(1)

Speed: 1 mph

Grade: 0 %

(THR: 158 bpm)

B.P: 150 / 70

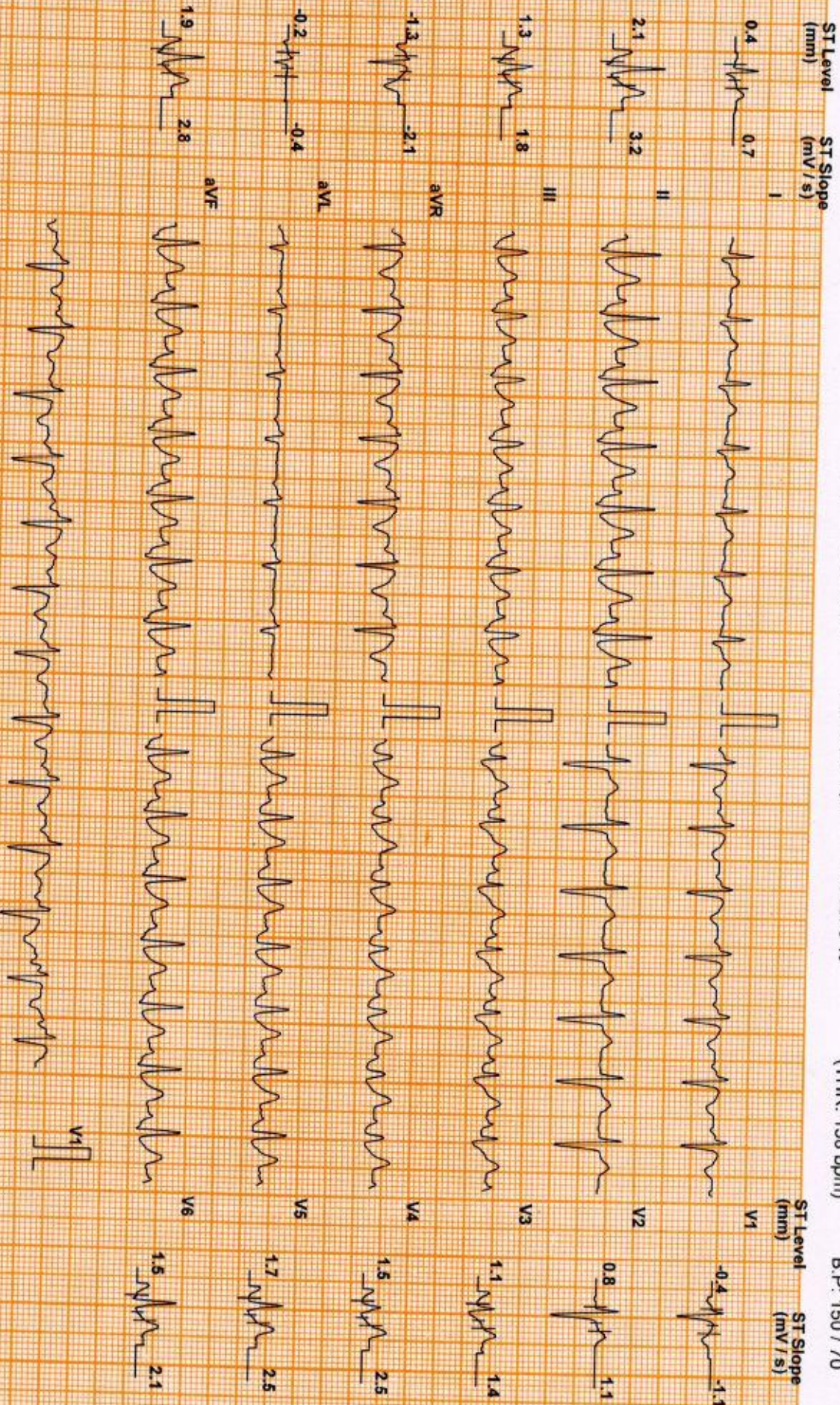

Chart Speed: 25 mm/sec  
Schiller Spandau V.4.7

Filter: 35 Hz

Mains Fil: ON

Amp: 10 mm

iso = R + 60 ms

J = R + 60 ms

Post J = J + 60 ms

Linked Median

DHANYA ASOKAN (34 F)

DDRC agilus DIAGNOSTICS P NAGAR

Test Report

Protocol: Bruce

ID: XA004715

Date: 13-Jan-24

Exec Time : 7 m 0 s

Stage Time : 0 m 54 s HR: 114 bpm

Stage: Recovery(2)

Speed: 0 mph

Grade: 0 %

(THR: 158 bpm)

B.P: 130 / 70

ST Level (mm) ST Slope (mV/s)

ST Level (mm) ST Slope (mV/s)

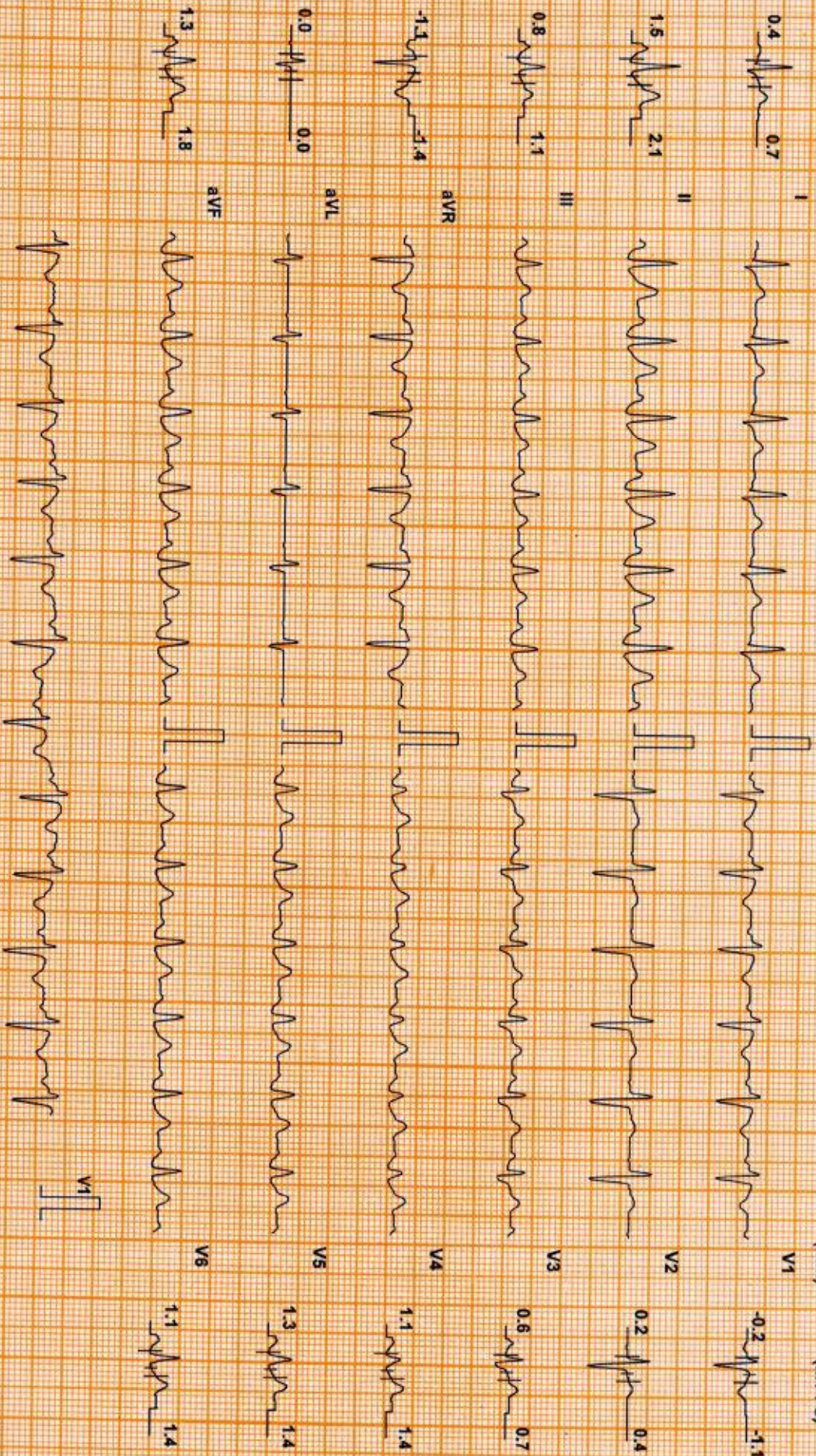

Chart Speed: 25 mm/sec  
Schlter Standard V47

Filter: 35 Hz

Mains Fil: ON

Amp: 10 mm

ISO = R - 60 ms

J = R + 60 ms

Post J = J + 60 ms

Linked Median

DDRC agilus DIAGNOSTICS P NAGAR

Test Report

DHANYA ASOKAN (34 F)

ID: XA004715

Date: 13-Jan-24

Exec Time : 7 m 0 s

Stage Time : 0 m 54 s

HR: 114 bpm

Protocol: Bruce

Stage: Recovery(3)

Speed: 0 mph

Grade: 0 %

(THR: 158 bpm)

B.P: 130 / 70

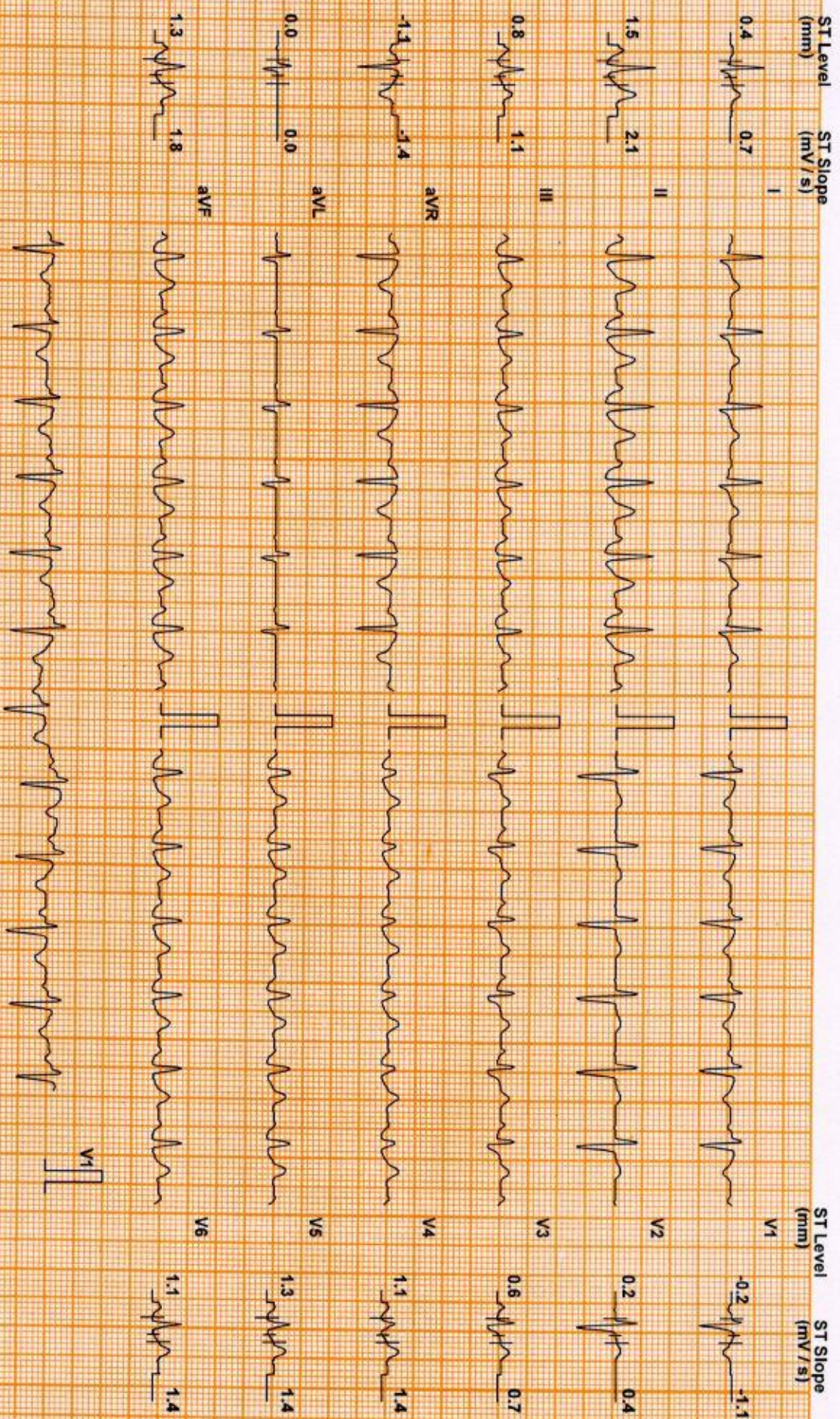

Chart Speed: 25 mm/sec  
 Filter: 35 Hz  
 Mains Filtr: ON  
 Amp: 10 mm  
 Iso = R - 60 ms  
 J = R + 60 ms  
 Post J = J + 60 ms  
 Schiller Standard V 4.7  
 Linked Median

## DDRC agilus DIAGNOSTICS P NAGAR

**Patient Details**

Date: 13-Jan-24

Time: 15:13:30

Name: DHANYA ASOKAN ID: XA004715

Age: 34 y

Sex: F

Height: -- cms

Weight: -- Kgs

Clinical History: DYSPONEA

Medications: DM

**Test Details**

Protocol: Bruce

Pr.MHR: 186 bpm

THR: 158 (85 % of Pr.MHR) bpm

Total Exec. Time: 7 m 0 s

Max. HR: 173 ( 93% of Pr.MHR )bpm

Max. Mets: 10.20

Max. BP: 150 / 70 mmHg

Max. BP x HR: 25950 mmHg/min

Min. BP x HR: 6720 mmHg/min

Test Termination Criteria: Target HR attained

**Protocol Details**

Stage Name	Stage Time (min : sec)	Mets	Speed (mph)	Grade (%)	Heart Rate (bpm)	Max. BP (mm/Hg)	Max. ST Level (mm)	Max. ST Slope (mV/s)
Supine	0 : 52	1.0	0	0	96	110 / 70	-1.70 aVR	1.06 II
Standing	0 : 21	1.0	0	0	114	110 / 70	-1.27 aVR	-1.77 aVR
1	3 : 0	4.6	1.7	10	132	110 / 70	-1.06 aVR	2.12 II
2	3 : 0	7.0	2.5	12	150	120 / 70	-1.06 aVR	2.48 II
Peak Ex	1 : 0	10.2	3.4	14	173	130 / 70	-0.64 aVR	3.89 II
Recovery(1)	1 : 0	1.8	1	0	129	150 / 70	-1.27 aVR	3.18 II
Recovery(2)	1 : 0	1.0	0	0	116	130 / 70	-1.49 aVR	3.54 II
Recovery(3)	0 : 41	1.0	0	0	115	120 / 70	-1.27 aVR	2.48 II

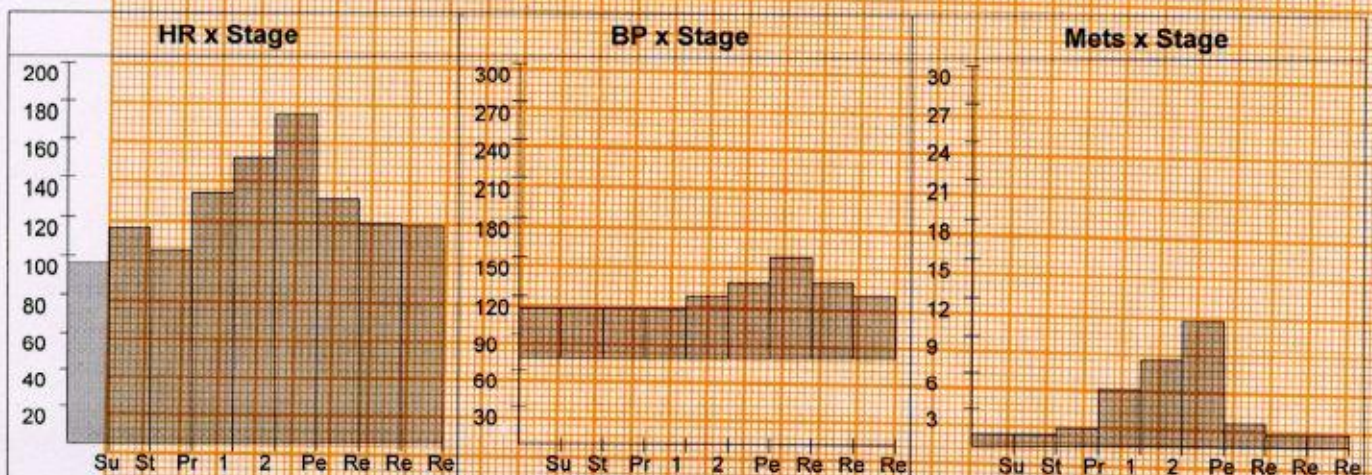



If the examinee is suffering from an acute life threatening situation, you may be obliged to disclose the result of the medical examination to the examinee.

1. Name of the examinee	:	Mr./Mrs./Ms. <u>Dhanya HSO/Can</u>
2. Mark of Identification	:	(Mole/Scar/any other (specify location)):
3. Age/Date of Birth	:	<u>19-12-1989</u> Gender: <u>F</u>
4. Photo ID Checked	:	(Passport/Election Card/PAN Card/Driving Licence/Company ID)

### PHYSICAL DETAILS:

a. Height <u>157</u> (cms)	b. Weight <u>74</u> (Kgs)	c. Girth of Abdomen <u>97</u> (cms)
d. Pulse Rate <u>70</u> (/Min)	e. Blood Pressure:	Systolic <u>120</u> Diastolic <u>90</u>
		1 <sup>st</sup> Reading
		2 <sup>nd</sup> Reading

### FAMILY HISTORY:

Relation	Age if Living	Health Status	If deceased, age at the time and cause
Father		/ NS	
Mother			
Brother(s)			
Sister(s)			

### HABITS & ADDICTIONS: Does the examinee consume any of the following?

Tobacco in any form	Sedative	Alcohol
—	—	—

### PERSONAL HISTORY

- a. Are you presently in good health and entirely free from any mental or Physical impairment or deformity. If No, please attach details. DM YN
- b. Have you undergone/been advised any surgical procedure? YN
- c. During the last 5 years have you been medically examined, received any advice or treatment or admitted to any hospital? YN
- d. Have you lost or gained weight in past 12 months? YN

### Have you ever suffered from any of the following?

- Psychological Disorders or any kind of disorders of the Nervous System? YN
- Any disorders of Respiratory system? YN
- Any Cardiac or Circulatory Disorders? YN
- Enlarged glands or any form of Cancer/Tumour? YN
- Any Musculoskeletal disorder? YN
- Any disorder of Gastrointestinal System? YN
- Unexplained recurrent or persistent fever, and/or weight loss? YN
- Have you been tested for HIV/HBsAg / HCV before? If yes attach reports? YN
- Are you presently taking medication of any kind? OHA YN

• Any disorders of Urinary System?

Y/N

• Any disorder of the Eyes, Ears, Nose, Throat or Mouth & Skin

Y/N

**FOR FEMALE CANDIDATES ONLY**

a. Is there any history of diseases of breast/genital organs?

P109

Y/N

b. Is there any history of abnormal PAP Smear/Mammogram/USG of Pelvis or any other tests? (If yes attach reports)

Y/N

c. Do you suspect any disease of Uterus, Cervix or Ovaries?

P109

Y/N

d. Do you have any history of miscarriage/abortion or MTP

Y/N

e. For Parous Women, were there any complication during pregnancy such as gestational diabetes, hypertension etc

Y/N

f. Are you now pregnant? If yes, how many months?

Y/N

**CONFIDENTIAL COMMENTS FROM MEDICAL EXAMINER**

➤ Was the examinee co-operative?

Y/N

➤ Is there anything about the examinee's health, lifestyle that might affect him/her in the near future with regard to his/her job?

Y/N

➤ Are there any points on which you suggest further information be obtained?

Y/N

➤ Based on your clinical impression, please provide your suggestions and recommendations below;

Medical consult

➤ Do you think he/she is MEDICALLY FIT or UNFIT for employment.

FIT

**MEDICAL EXAMINER'S DECLARATION**

I hereby confirm that I have examined the above individual after verification of his/her identity and the findings stated above are true and correct to the best of my knowledge.

Name & Signature of the Medical Examiner :

Seal of Medical Examiner :

Dr. GEORGE THOMAS  
MD, FCSI, FIAE  
MEDICAL EXAMINER  
Reg: 86614

Name & Seal of DDRC SRL Branch :

Date & Time :



16/01/2024

**DDRC agilus Pathlabs Limited.**

Corp. Office : Express House, Second Floor, Opp. Pothys Silks, Banerjee Road, Kaloor -682017

Contact :- 93334 93334, Web :- www.ddrcagilus.com Email :- info.ddrc@agilus.in



**PATIENT NAME : DHANYA ASOKAN**

**REF. DOCTOR : DR. MEDIWHEEL**

**CODE/NAME & ADDRESS :** CA00010147 -  
 MEDIWHEEL ARCOFEMI HEALTHCARE LIMITED  
 F701A, LADO SARAI, NEW DELHI,SOUTH DELHI,  
 DELHI,  
 SOUTH DELHI 110030  
 8800465156

**ACCESSION NO :** **4126XA004715**  
**PATIENT ID :** DHANF1912894126  
**CLIENT PATIENT ID:**  
**ABHA NO :**

**AGE/SEX :** 34 Years Female  
**DRAWN :**  
**RECEIVED :** 13/01/2024 10:30:50  
**REPORTED :** 13/01/2024 17:15:20

Test Report Status	Final	Results	Biological Reference Interval	Units
--------------------	-------	---------	-------------------------------	-------

**MEDIWHEEL HEALTH CHECKUP BELOW 40(F)TMT**

**TREADMILL TEST**

TREADMILL TEST COMPLETED

**OPHTHAL**

OPHTHAL Completed

**PHYSICAL EXAMINATION**

PHYSICAL EXAMINATION Completed

**DR.SMITHA PAULSON,MD**  
**(PATH),DPB**  
**(Reg No - TCMC:35960)**  
**LAB DIRECTOR & HEAD-**  
**HISTOPATHOLOGY & CYTOLOGY**

**DR.NILA THERESA DAVIS,MBBS**  
**MD(PATH)**  
**(Reg No - TCMC:47450)**  
**CONSULTANT PATHOLOGIST**

**DR.TEJAS PRASAD**  
**VIDWANS ,MBBS MD(PATH)(Reg**  
**No -MMC 2017/08/3919)**  
**CONSULTANT PATHOLOGIST**



View Details



View Report

**PERFORMED AT :**

DDRC AGILUS PATHLABS LIMITED  
 DDRC agilus TOWER, G-131,PANAMPILLY NAGAR,  
 ERNAKULAM, 682036  
 KERALA, INDIA  
 Tel : 93334 93334  
 Email : customercare.ddrc@agilus.in



**Patient Ref. No. 66600007476395**

**PATIENT NAME : DHANYA ASOKAN**

**REF. DOCTOR : DR. MEDIWHEEL**

**CODE/NAME & ADDRESS :** CA00010147 -  
MEDIWHEEL ARCOFEMI HEALTHCARE LIMITED  
F701A, LADO SARAI, NEW DELHI,SOUTH DELHI,  
DELHI,  
SOUTH DELHI 110030  
8800465156

**ACCESSION NO :** **4126XA004715**  
**PATIENT ID :** DHANF1912894126  
**CLIENT PATIENT ID:**  
**ABHA NO :**

**AGE/SEX :** 34 Years Female  
**DRAWN :**  
**RECEIVED :** 13/01/2024 10:30:50  
**REPORTED :** 13/01/2024 17:15:20

Test Report Status	Final	Results	Units
--------------------	-------	---------	-------

**MEDIWHEEL HEALTH CHECKUP BELOW 40(F)TMT**

**ECG WITH REPORT**

**REPORT**

COMPLETED

**CHEST X-RAY WITH REPORT**

**REPORT**

COMPLETED

**HAEMATOLOGY**

**MEDIWHEEL HEALTH CHECKUP BELOW 40(F)TMT**

**GLYCOSYLATED HEMOGLOBIN(HBA1C), EDTA WHOLE BLOOD**

HBA1C	<b>6.6 High</b>	Normal	: 4.0 -	%
		5.6%.		
		Non-diabetic level	: < 5.7%.	
		Diabetic	: >6.5%	

Glycemic control goal  
More stringent goal : < 6.5 %.  
General goal : < 7%.  
Less stringent goal : < 8%.

Glycemic targets in CKD :-  
If eGFR > 60 : < 7%.  
If eGFR < 60 : 7 - 8.5%.

MEAN PLASMA GLUCOSE	<b>142.7 High</b>	< 116.0	mg/dL
---------------------	-------------------	---------	-------

**DR.SMITHA PAULSON,MD**  
**(PATH),DPB**  
**(Reg No - TCMC:35960)**  
**LAB DIRECTOR & HEAD-**  
**HISTOPATHOLOGY & CYTOLOGY**

**DR.NILA THERESA DAVIS,MBBS**  
**MD(PATH)**  
**(Reg No - TCMC:47450)**  
**CONSULTANT PATHOLOGIST**

**DR.TEJAS PRASAD**  
**VIDWANS ,MBBS MD(PATH)(Reg**  
**No -MMC 2017/08/3919)**  
**CONSULTANT PATHOLOGIST**



View Details



View Report

**PERFORMED AT :**

DDRC AGILUS PATHLABS LIMITED  
DDRC agilus TOWER, G-131,PANAMPILLY NAGAR,  
ERNAKULAM, 682036  
KERALA, INDIA  
Tel : 93334 93334  
Email : customercare.ddrc@agilus.in



**Patient Ref. No. 66600007476395**

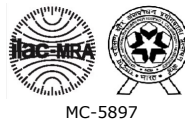

**PATIENT NAME : DHANYA ASOKAN**

**REF. DOCTOR : DR. MEDIWHEEL**

**CODE/NAME & ADDRESS :** CA00010147 -  
MEDIWHEEL ARCOFEMI HEALTHCARE LIMITED  
F701A, LADO SARAI, NEW DELHI,SOUTH DELHI,  
DELHI,  
SOUTH DELHI 110030  
8800465156

**ACCESSION NO :** **4126XA004715**  
**PATIENT ID :** DHANF1912894126  
**CLIENT PATIENT ID:**  
**ABHA NO :**

**AGE/SEX :** 34 Years Female  
**DRAWN :**  
**RECEIVED :** 13/01/2024 10:30:50  
**REPORTED :** 13/01/2024 17:15:20

**Test Report Status** Final **Results** **Units**

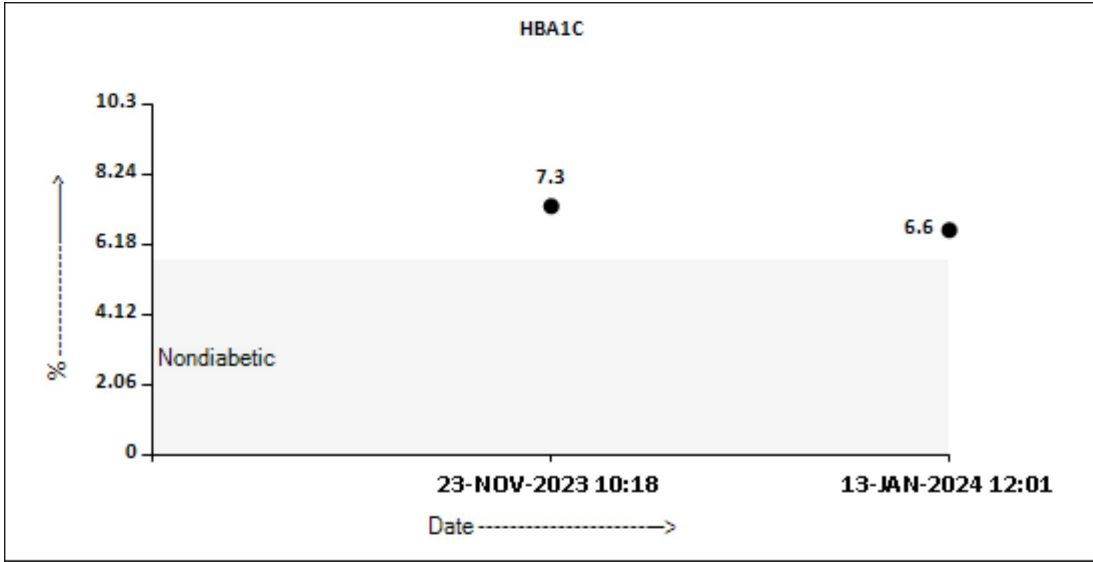



**BLOOD COUNTS,EDTA WHOLE BLOOD**

HEMOGLOBIN	13.0	12.0 - 15.0	g/dL
RED BLOOD CELL COUNT	4.64	3.80 - 4.80	mil/ $\mu$ L
WHITE BLOOD CELL COUNT	<b>10.39 High</b>	4.0 - 10.0	thou/ $\mu$ L
PLATELET COUNT	<b>437 High</b>	150 - 410	thou/ $\mu$ L

**RBC AND PLATELET INDICES**

HEMATOCRIT	38.7	36.0 - 46.0	%
MEAN CORPUSCULAR VOL	83.4	83.0 - 101	fL
MEAN CORPUSCULAR HGB.	28.0	27.0 - 32.0	pg
MEAN CORPUSCULAR HEMOGLOBIN CONCENTRATION	33.6	31.50 - 34.50	g/dL
RED CELL DISTRIBUTION WIDTH	<b>14.8 High</b>	11.60 - 14.0	%
MENTZER INDEX	18.0		
MEAN PLATELET VOLUME	8.8	6.80 - 10.90	fL

  
**DR.HARI SHANKAR, MBBS MD**  
(Reg No - TCMC:62092)  
**HEAD - Biochemistry & Immunology**

  
**DR.NISHA G,MBBS MD(PATH),**  
(Reg No - TCMC:45399)  
**CONSULTANT PATHOLOGIST**

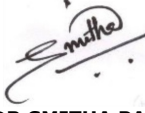
  
**DR.SMITHA PAULSON,MD**  
(PATH),DPB  
(Reg No - TCMC:35960)  
**LAB DIRECTOR & HEAD- HISTOPATHOLOGY & CYTOLOGY**



View Details



View Report

**PERFORMED AT :**

DDRC AGILUS PATHLABS LIMITED  
DDRC agilus TOWER, G-131,PANAMPILLY NAGAR,  
ERNAKULAM, 682036  
KERALA, INDIA  
Tel : 93334 93334  
Email : customercare.ddrc@agilus.in



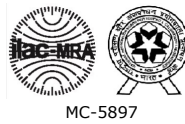

**PATIENT NAME : DHANYA ASOKAN**

**REF. DOCTOR : DR. MEDIWHEEL**

**CODE/NAME & ADDRESS :** CA00010147 -  
MEDIWHEEL ARCOFEMI HEALTHCARE LIMITED  
F701A, LADO SARAI, NEW DELHI,SOUTH DELHI,  
DELHI,  
SOUTH DELHI 110030  
8800465156

**ACCESSION NO :** **4126XA004715**  
**PATIENT ID :** DHANF1912894126  
**CLIENT PATIENT ID:**  
**ABHA NO :**

**AGE/SEX :** 34 Years Female  
**DRAWN :**  
**RECEIVED :** 13/01/2024 10:30:50  
**REPORTED :** 13/01/2024 17:15:20

Test Report Status	Final	Results	Units
--------------------	-------	---------	-------

**WBC DIFFERENTIAL COUNT**

SEGMENTED NEUTROPHILS	62	40.0 - 80.0	%
LYMPHOCYTES	33	20.0 - 40.0	%
MONOCYTES	3	2.0 - 10.0	%
EOSINOPHILS	2	1.0 - 6.0	%
BASOPHILS	0	0.0 - 1.0	%
ABSOLUTE NEUTROPHIL COUNT	6.44	2.0 - 7.0	thou/ $\mu$ L
ABSOLUTE LYMPHOCYTE COUNT	<b>3.38 High</b>	1.0 - 3.0	thou/ $\mu$ L
ABSOLUTE MONOCYTE COUNT	0.28	0.20 - 1.0	thou/ $\mu$ L
ABSOLUTE EOSINOPHIL COUNT	0.19	0.02 - 0.50	thou/ $\mu$ L
ABSOLUTE BASOPHIL COUNT	0.00	0.00 - 0.10	thou/ $\mu$ L
NEUTROPHIL LYMPHOCYTE RATIO (NLR)	1.9		

**ERYTHROCYTE SEDIMENTATION RATE (ESR),EDTA BLOOD**

SEDIMENTATION RATE (ESR)	14	0 - 20	mm at 1 hr
--------------------------	----	--------	------------

METHOD : WESTERGREN METHOD

**MEDIWHEEL HEALTH CHECKUP BELOW 40(F)TMT**

**SUGAR URINE - POST PRANDIAL**

SUGAR URINE - POST PRANDIAL	<b>DETECTED (TRACE)</b>	NOT DETECTED
-----------------------------	-------------------------	--------------

**SUGAR URINE - FASTING**

SUGAR URINE - FASTING	NOT DETECTED	NOT DETECTED
-----------------------	--------------	--------------

**IMMUNOHAEMATOLOGY**

**MEDIWHEEL HEALTH CHECKUP BELOW 40(F)TMT**

  
**DR.HARI SHANKAR, MBBS MD**  
(Reg No - TCMC:62092)  
**HEAD - Biochemistry & Immunology**

  
**DR.NISHA G,MBBS MD(PATH),**  
(Reg No - TCMC:45399)  
**CONSULTANT PATHOLOGIST**

  
**DR.SMITHA PAULSON,MD**  
(PATH),DPB  
(Reg No - TCMC:35960)  
**LAB DIRECTOR & HEAD- HISTOPATHOLOGY & CYTOLOGY**



View Details



View Report

**PERFORMED AT :**

DDRC AGILUS PATHLABS LIMITED  
DDRC agilus TOWER, G-131,PANAMPILLY NAGAR,  
ERNAKULAM, 682036  
KERALA, INDIA  
Tel : 93334 93334  
Email : customercare.ddrc@agilus.in



**Patient Ref. No. 66600007476395**

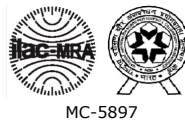

**PATIENT NAME : DHANYA ASOKAN**

**REF. DOCTOR : DR. MEDIWHEEL**

**CODE/NAME & ADDRESS :** CA00010147 -  
MEDIWHEEL ARCOFEMI HEALTHCARE LIMITED  
F701A, LADO SARAI, NEW DELHI,SOUTH DELHI,  
DELHI,  
SOUTH DELHI 110030  
8800465156

**ACCESSION NO :** 4126XA004715  
**PATIENT ID :** DHANF1912894126  
**CLIENT PATIENT ID:**  
**ABHA NO :**

**AGE/SEX :** 34 Years Female  
**DRAWN :**  
**RECEIVED :** 13/01/2024 10:30:50  
**REPORTED :** 13/01/2024 17:15:20

Test Report Status	Final	Results	Units
--------------------	-------	---------	-------

**ABO GROUP & RH TYPE, EDTA WHOLE BLOOD**

ABO GROUP	TYPE A
RH TYPE	POSITIVE

<b>Interpretation(s)</b>

ABO GROUP & RH TYPE, EDTA WHOLE BLOOD-Blood group is identified by antigens and antibodies present in the blood. Antigens are protein molecules found on the surface of red blood cells. Antibodies are found in plasma. To determine blood group, red cells are mixed with different antibody solutions to give A,B,O or AB.

Disclaimer: "Please note, as the results of previous ABO and Rh group (Blood Group) for pregnant women are not available, please check with the patient records for availability of the same."

The test is performed by both forward as well as reverse grouping methods.

**BIO CHEMISTRY**

**MEDIWHEEL HEALTH CHECKUP BELOW 40(F)TMT**

**BLOOD UREA NITROGEN (BUN), SERUM**

BLOOD UREA NITROGEN	6	Adult(<60 yrs) : 6 to 20	mg/dL
---------------------	---	--------------------------	-------

**BUN/CREAT RATIO**

BUN/CREAT RATIO	12.8
-----------------	------

**CREATININE, SERUM**

CREATININE	0.52	18 - 60 yrs : 0.6 - 1.1	mg/dL
------------	------	-------------------------	-------

**GLUCOSE, POST-PRANDIAL, PLASMA**

GLUCOSE, POST-PRANDIAL, PLASMA	133	Diabetes Mellitus : > or = 200. Impaired Glucose tolerance/ Prediabetes : 140 - 199. Hypoglycemia : < 55.	mg/dL
--------------------------------	-----	--	-------

**DR.SMITHA PAULSON,MD**  
(PATH),DPB  
(Reg No - TCMC:35960)  
**LAB DIRECTOR & HEAD-  
HISTOPATHOLOGY & CYTOLOGY**

**DR.HARI SHANKAR, MBBS MD**  
(Reg No - TCMC:62092)  
**HEAD - Biochemistry &  
Immunology**



View Details



View Report

**PERFORMED AT :**

DDRC AGILUS PATHLABS LIMITED  
DDRC agilus TOWER, G-131,PANAMPILLY NAGAR,  
ERNAKULAM, 682036  
KERALA, INDIA  
Tel : 93334 93334  
Email : customercare.ddrc@agilus.in



**Patient Ref. No. 66600007476395**



**PATIENT NAME : DHANYA ASOKAN**

**REF. DOCTOR : DR. MEDIWHEEL**

**CODE/NAME & ADDRESS :** CA00010147 -  
MEDIWHEEL ARCOFEMI HEALTHCARE LIMITED  
F701A, LADO SARAI, NEW DELHI,SOUTH DELHI,  
DELHI,  
SOUTH DELHI 110030  
8800465156

**ACCESSION NO :** **4126XA004715**  
**PATIENT ID :** DHANF1912894126  
**CLIENT PATIENT ID:**  
**ABHA NO :**

**AGE/SEX :** 34 Years Female  
**DRAWN :**  
**RECEIVED :** 13/01/2024 10:30:50  
**REPORTED :** 13/01/2024 17:15:20

Test Report Status	Final	Results	Units
--------------------	-------	---------	-------

**GLUCOSE FASTING,FLUORIDE PLASMA**

**FBS (FASTING BLOOD SUGAR)** 113  
Diabetes Mellitus : > or = 126. mg/dL  
Impaired fasting Glucose/  
Prediabetes : 101 - 125.  
Hypoglycemia : < 55.

**LIVER FUNCTION TEST WITH GGT**

<b>BILIRUBIN, TOTAL</b>	0.51	General Range : < 1.1	mg/dL
<b>BILIRUBIN, DIRECT</b>	0.24	General Range : < 0.3	mg/dL
<b>BILIRUBIN, INDIRECT</b>	0.27	General Range : <0.85	mg/dL
<b>TOTAL PROTEIN</b>	7.2	Ambulatory : 6.4 - 8.3 Recumbant : 6 - 7.8	g/dL
<b>ALBUMIN</b>	4.5	20-60yrs : 3.5 - 5.2	g/dL
<b>GLOBULIN</b>	2.7	General Range : 2 - 3.5 Premature Neonates : 0.29 - 1.04	g/dL
<b>ALBUMIN/GLOBULIN RATIO</b>	1.7	General Range : 1.1 - 2.5	RATIO
<b>ASPARTATE AMINOTRANSFERASE (AST/SGOT)</b>	19	Adults : < 33	U/L
<b>ALANINE AMINOTRANSFERASE (ALT/SGPT)</b>	26	Adults : < 34	U/L
<b>ALKALINE PHOSPHATASE</b>	87	Adult (<60yrs) : 35 - 105	U/L
<b>GAMMA GLUTAMYL TRANSFERASE (GGT)</b>	26	Adult (female) : < 40	U/L

**TOTAL PROTEIN, SERUM**

**TOTAL PROTEIN** 7.2  
Ambulatory : 6.4 - 8.3  
Recumbant : 6 - 7.8 g/dL

**DR.SMITHA PAULSON,MD (PATH),DPB (Reg No - TCMC:35960) LAB DIRECTOR & HEAD-HISTOPATHOLOGY & CYTOLOGY**

**DR.HARI SHANKAR, MBBS MD (Reg No - TCMC:62092) HEAD - Biochemistry & Immunology**



View Details



View Report

**PERFORMED AT :**

DDRC AGILUS PATHLABS LIMITED  
DDRC agilus TOWER, G-131,PANAMPILLY NAGAR,  
ERNAKULAM, 682036  
KERALA, INDIA  
Tel : 93334 93334  
Email : customercare.ddrc@agilus.in



**Patient Ref. No. 66600007476395**

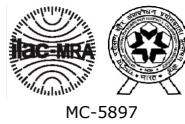

**PATIENT NAME : DHANYA ASOKAN**

**REF. DOCTOR : DR. MEDIWHEEL**

**CODE/NAME & ADDRESS :** CA00010147 -  
MEDIWHEEL ARCOFEMI HEALTHCARE LIMITED  
F701A, LADO SARAI, NEW DELHI,SOUTH DELHI,  
DELHI,  
SOUTH DELHI 110030  
8800465156

**ACCESSION NO :** **4126XA004715**  
**PATIENT ID :** DHANF1912894126  
**CLIENT PATIENT ID:**  
**ABHA NO :**

**AGE/SEX :** 34 Years Female  
**DRAWN :**  
**RECEIVED :** 13/01/2024 10:30:50  
**REPORTED :** 13/01/2024 17:15:20

Test Report Status	Final	Results	Units
--------------------	-------	---------	-------

**URIC ACID, SERUM**

URIC ACID 4.5 Adults : 2.4-5.7 mg/dL

**BIOCHEMISTRY - LIPID**

**MEDIWHEEL HEALTH CHECKUP BELOW 40(F)TMT**

**LIPID PROFILE, SERUM**

CHOLESTEROL	176	Desirable : < 200 Borderline : 200-239 High : >or= 240	mg/dL
TRIGLYCERIDES	85	Normal : < 150 High : 150-199 Hypertriglyceridemia : 200-499 Very High : > 499	mg/dL
HDL CHOLESTEROL	51	General range : 40-60	mg/dL
LDL CHOLESTEROL, DIRECT	131	Optimum : < 100 Above Optimum : 100-129 Borderline High : 130-159 High : 160-189 Very High : >or= 190	mg/dL
NON HDL CHOLESTEROL	125	Desirable : < 130 Above Desirable : 130 -159 Borderline High : 160 - 189 High : 190 - 219 Very high : > / = 220	mg/dL
VERY LOW DENSITY LIPOPROTEIN CHOL/HDL RATIO	17.0 3.5	</= 30.0 Low Risk : 3.3 - 4.4 Average Risk : 4.5 - 7.0 Moderate Risk : 7.1 - 11.0 High Risk : > 11.0	mg/dL
LDL/HDL RATIO	2.6	Desirable/Low Risk - 0.5-3 Borderline/Moderate Risk- 3.1-6 High Risk- >6.0	

**DR.SMITHA PAULSON,MD**  
(PATH),DPB  
(Reg No - TCMC:35960)  
**LAB DIRECTOR & HEAD-  
HISTOPATHOLOGY & CYTOLOGY**

**DR.HARI SHANKAR, MBBS MD**  
(Reg No - TCMC:62092)  
**HEAD - Biochemistry &  
Immunology**



View Details



View Report

**PERFORMED AT :**

DDRC AGILUS PATHLABS LIMITED  
DDRC agilus TOWER, G-131,PANAMPILLY NAGAR,  
ERNAKULAM, 682036  
KERALA, INDIA  
Tel : 93334 93334  
Email : customercare.ddrc@agilus.in

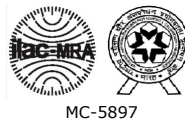

**Patient Ref. No. 66600007476395**

**PATIENT NAME : DHANYA ASOKAN**
**REF. DOCTOR : DR. MEDIWHEEL**
**CODE/NAME & ADDRESS :** CA00010147 -  
 MEDIWHEEL ARCOFEMI HEALTHCARE LIMITED  
 F701A, LADO SARAI, NEW DELHI,SOUTH DELHI,  
 DELHI,  
 SOUTH DELHI 110030  
 8800465156

**ACCESSION NO :** **4126XA004715**  
**PATIENT ID :** DHANF1912894126  
**CLIENT PATIENT ID:**  
**ABHA NO :**
**AGE/SEX :** 34 Years Female  
**DRAWN :**  
**RECEIVED :** 13/01/2024 10:30:50  
**REPORTED :** 13/01/2024 17:15:20

Test Report Status	Final	Results	Units
--------------------	-------	---------	-------

**SPECIALISED CHEMISTRY - HORMONE**
**MEDIWHEEL HEALTH CHECKUP BELOW 40(F)TMT**
**THYROID PANEL, SERUM**

T3	110.00	Non-Pregnant : 80-200 Pregnant Trimester-wise 1st : 81-190 2nd : 100-260 3rd : 100-260	ng/dL
T4	9.14	Adults : 4.5-12.1	µg/dl
TSH 3RD GENERATION	1.670	Non-Pregnant : 0.4-4.2 Pregnant Trimester-wise : 1st : 0.1 - 2.5 2nd : 0.2 - 3 3rd : 0.3 - 3	µIU/mL

**CLINICAL PATH - URINALYSIS**
**MEDIWHEEL HEALTH CHECKUP BELOW 40(F)TMT**
**PHYSICAL EXAMINATION, URINE**

COLOR	AMBER
APPEARANCE	CLEAR

**CHEMICAL EXAMINATION, URINE**

PH	5.0	4.8 - 7.4
SPECIFIC GRAVITY	1.025	1.015 - 1.030
PROTEIN	NOT DETECTED	NOT DETECTED

Page 8 Of 9

**DR.NISHA G,MBBS MD(PATH),**  
(Reg No - TCMC:45399)  
**CONSULTANT PATHOLOGIST**

**DR.HARI SHANKAR, MBBS MD**  
(Reg No - TCMC:62092)  
**HEAD - Biochemistry & Immunology**

**DR.SMITHA PAULSON,MD**  
(PATH),DPB  
(Reg No - TCMC:35960)  
**LAB DIRECTOR & HEAD- HISTOPATHOLOGY & CYTOLOGY**



View Details



View Report

**PERFORMED AT :**

 DDRC AGILUS PATHLABS LIMITED  
 DDRC agilus TOWER, G-131,PANAMPILLY NAGAR,  
 ERNAKULAM, 682036  
 KERALA, INDIA  
 Tel : 93334 93334  
 Email : customercare.ddrc@agilus.in

**Patient Ref. No. 66600007476395**





**PATIENT NAME : DHANYA ASOKAN**

**REF. DOCTOR : DR. MEDIWHEEL**

**CODE/NAME & ADDRESS :** CA00010147 -  
MEDIWHEEL ARCOFEMI HEALTHCARE LIMITED  
F701A, LADO SARAI, NEW DELHI,SOUTH DELHI,  
DELHI,  
SOUTH DELHI 110030  
8800465156

**ACCESSION NO :** **4126XA004715**  
**PATIENT ID :** DHANF1912894126  
**CLIENT PATIENT ID:**  
**ABHA NO :**

**AGE/SEX :** 34 Years Female  
**DRAWN :**  
**RECEIVED :** 13/01/2024 10:30:50  
**REPORTED :** 13/01/2024 17:15:20

Test Report Status	<u>Final</u>	Results	Units
--------------------	--------------	---------	-------

GLUCOSE		NOT DETECTED	NOT DETECTED
KETONES		NOT DETECTED	NOT DETECTED
BLOOD		NOT DETECTED	NOT DETECTED
BILIRUBIN		NOT DETECTED	NOT DETECTED
UROBILINOGEN		NORMAL	NORMAL
NITRITE		NOT DETECTED	NOT DETECTED
LEUKOCYTE ESTERASE		NOT DETECTED	NOT DETECTED

**MICROSCOPIC EXAMINATION, URINE**

RED BLOOD CELLS	NOT DETECTED	NOT DETECTED	/HPF
WBC	2-3	0-5	/HPF
EPITHELIAL CELLS	<b>10-15</b>	0-5	/HPF
CASTS	NOT DETECTED		
CRYSTALS	NOT DETECTED		
BACTERIA	NOT DETECTED	NOT DETECTED	
YEAST	NOT DETECTED	NOT DETECTED	

**DR.NISHA G,MBBS MD(PATH),**  
**(Reg No - TCMC:45399)**  
**CONSULTANT PATHOLOGIST**



View Details



View Report

**PERFORMED AT :**

DDRC AGILUS PATHLABS LIMITED  
DDRC agilus TOWER, G-131,PANAMPILLY NAGAR,  
ERNAKULAM, 682036  
KERALA, INDIA  
Tel : 93334 93334  
Email : customercare.ddrc@agilus.in



**Patient Ref. No. 66600007476395**