



# YASHFEEN CARDIAC HOSPITAL™

At. & Po. Viraval, Navsari. 396 445. Phone (H) (02637) 235725  
Website : www.yashfeenhospital.in E-mail : info@yashfeenhospital.in  
(For Laboratory Reports Only)



Patient Name : URVASHIBEN DHANSUKHBHAI PATEL Age : 26 Years Sex : F  
Ref By Dr. : - Area : Navsari Date : 23/03/2024  
Sample Time : 23/03/2024 12:04 No : 59 Time : 3:36PM

## HAEMOGRAM

Test	Findings	UOM	Normal Range
HAEMOGLOBIN	<b>11.3</b>	gm/dl	M-13.5-17.0 gm/dl F-11.5-15.5 gm/dl
<b>HAEMOGRAM</b>			
RED BLOOD CELL	5.34	10 <sup>6</sup> /μL	3.76-5.70
TOTAL LEUCOCYTE COUNT	7900	cells/cumm	4,000-11,000cells/cumm
<b>Differential Count</b>			
Neutrophil	50	%	40-75 %
Lymphocytes	<b>43</b>	%	20-40 %
Eosinophil	1	%	01-06 %
Monocytes	6	%	02-10 %
Basophils	0	%	00-00 %
PLATELET COUNT	342000	lacs/cumm	1.5-5.5 Lacs/cumm
<b>RBC INDICES</b>			
P.C.V.	<b>35.0</b>	%	Male-40-56%, Female-37-47%
M.C.V.	<b>65.0</b>	cu/microns	76.0-94.0
M.C.H.	<b>21.0</b>	pg	27.0-30.0
M.C.H.C.	32.4	-	30.0-35.0
BLOOD GROUP	" O "	-	-
RH FACTOR	POSITIVE	-	-
E.S.R.(1 hour)	12	mm/hr.	Male-5-10 mm/hr, Female-5-20 mm/hr

Remarks

Designed By : Sarita Infotech Pvt. Ltd., Navsari

*P. Chaudhari*  
Dr. PIYUSH B. CHAUDHARI

M.D. Medicine

Reg. No. G-21518  
Yashfeen Cardiac Hospital

signature

Technician

*Thanks for Reference*



# YASHFEEN CARDIAC HOSPITAL™

At. & Po. Viraval, Navsari. 396 445. Phone (H) (02637) 235725  
Website : www.yashfeenhospital.in E-mail : info@yashfeenhospital.in  
(For Laboratory Reports Only)



Patient Name : URVASHIBEN DHANSUKHBHAI PATEL Age : 26 Years Sex : F  
Ref By Dr. : - Area : Navsari Date : 23/03/2024  
Sample Time : 23/03/2024 12:04 No : 59 Time : 3:36PM

## HAEMOGLOBIN A1 C ESTIMATION

Test	Findings	UOM	Normal Range
Hb A1C	5.2	%	>8 : Action Suggested, 7-8 : Good Control, <7 : Goal, 6-7 : Near Normal Glycemia, <6 : Non-diabetic Level
<b>Technique</b> METHOD - HPLC			
Mean Blood Glucose	101.2	mg/dL	



*P. Chaudhary*  
Dr. PIYUSH B. CHAUDHARI  
M. D. Medicine  
Reg. No. G-21518

Remarks

Designed By : Sarita Infotech Pvt. Ltd., Navsari

Yashfeen Cardiac Hospital

*Dr. Anant...*  
signature

Technician

*Thanks for Reference*



# YASHFEEN CARDIAC HOSPITAL™

At. & Po. Viraval, Navsari. 396 445. Phone (H) (02637) 235725

Website : www.yashfeenhospital.in E-mail : info@yashfeenhospital.in

(For Laboratory Reports Only)



Patient Name : URVASHIBEN DHANSUKHBHAI PATEL Age : 26 Years Sex : F  
Ref By Dr. : - Area : Navsari Date : 23/03/2024  
Sample Time : 23/03/2024 12:04 No : 59 Time : 3:36PM

## LIPID PROFILE TEST REPORT

Test	Findings	UOM	Normal Range
S.CHOLESTEROL	129.2	mg/dL	<200:Desirable, 200-239:Borderline High, >=240:High
HDL CHOLESTEROL	38.0	mg/dL	<40:Low(High Risk), >=60:High(Low Risk)
LDL CHOLESTEROL	<b>101.1</b>	mg/dL	<100.0: Optimal, 100.0-129.0: Nearoptimal/ Aboveoptimal, 130.0-159.0:Borderline High, 160.0-189.0:High, >=190.0:Very High
VLDL CHOLESTEROL	20.0	mg/dL	Upto 40.0 mg/dL
S.TRIGLYCERIDES	100.0	mg/dL	<150.0:Normal, 150.0-199.0:Borderline high, 200.0-499.0:High, >=500.0:Very High
CHOL/ HDL RATIO	3.4	mg/dL	LESS THAN 5.0
LDL/ HDL RATIO	2.7	mg/dL	LESS THAN 5.0



*P. Chaudhary*  
**Dr. PIYUSH B. CHAUDHARI**  
M.D. Medicine

Reg. No. G-21518

### Remarks

Designed By : Sarita Infotech Pvt. Ltd., Navsari

Yashfeen Cardiac Hospital

*[Signature]*  
signature

Technician

*Thanks for Reference*



# YASHFEEN CARDIAC HOSPITAL™

At. & Po. Viraval, Navsari. 396 445. Phone (H) (02637) 235725  
Website : www.yashfeenhospital.in E-mail : info@yashfeenhospital.in  
(For Laboratory Reports Only)



Patient Name : URVASHIBEN DHANSUKHBHAI PATEL Age : 26 Years Sex : F  
Ref By Dr. : - Area : Navsari Date : 23/03/2024  
Sample Time : 23/03/2024 12:04 No : 59 Time : 3:36PM

## LIVER FUNCTION TEST REPORT

Test	Findings	UOM	Normal Range
TOTAL BILIRUBIN	0.2	mg/dL	0-1.0 mg/dL
DIRECT BILIRUBIN	0.1	mg/dL	0-0.8 mg/dL
INDIRECT BILIRUBIN	0.1	mg/dL	0-0.2 mg/dL
SGPT	10.8	U/L	Below 40.0 U/L
S.ALKALINE PHOSPHATASE	81.6	U/L	Child-170.0-515.0 U/L, Adults-37.0-147.0 U/L
TOTAL PROTEIN	7.0	g/dl	6.0-8.0 g/dl
ALBUMIN	4.6	g/dl	3.0-5.0 g/dl
GLOBULIN	<b>2.4</b>	g/dl	3.0-3.5 g/dl
A/G	1.9	g/dl	
SGOT	16.0	U/L	Below 40.0 U/L



*P. C. Chaudhari*  
**Dr. PIYUSH B. CHAUDHARI**  
M.D. Medicine  
Reg. No. G-21518

### Remarks

Designed By : Sarita Infotech Pvt. Ltd, Navsari

Yashfeen Cardiac Hospital

*Dr. Anurag Desai*  
Signature

Technician

*Thanks for Reference*



# YASHFEEN CARDIAC HOSPITAL™

At. & Po. Viraval, Navsari. 396 445. Phone (H) (02637) 235725  
Website : www.yashfeenhospital.in E-mail : info@yashfeenhospital.in  
(For Laboratory Reports Only)



Patient Name : URVASHIBEN DHANSUKHBHAI PATEL Age : 26 Years Sex : F  
Ref By Dr. : - Area : Navsari Date : 23/03/2024  
Sample Time : 23/03/2024 12:04 No : 59 Time : 3:36PM

## BIOCHEMICAL TEST REPORT

Test	Findings	UOM	Normal Range
S.CREATININE	<b>0.5</b>	mg/dL	Male-0.9-1.4 mg/dL, Female-0.8-1.2 mg/dL
S.URIC ACID	4.1	mg/dL	Male:3.5-7.2 mg/dL, Female:2.6-6.0 mg/dL
BLOOD UREA NITROGEN	10.8	mg/dL	4.7-23.0 mg/dL



*f. chaudi*  
**Dr. PIYUSH B. CHAUDHARI**  
M.D. Medicine  
Reg. No. G-21518

### Remarks

Designed By : Sarita Infotech Pvt. Ltd., Navsari

Yashfeen Cardiac Hospital

*Dr. Anand*  
signature

Technician

*Thanks for Reference*



# YASHFEEN CARDIAC HOSPITAL™

At. & Po. Viraval, Navsari, 396 445. Phone (H) (02637) 235725  
Website : www.yashfeenhospital.in E-mail : info@yashfeenhospital.in  
(For Laboratory Reports Only)



Patient Name : URVASHIBEN DHANSUKHBHAI PATEL Age : 26 Years Sex : F  
Ref By Dr. : - Area : Navsari Date : 23/03/2024  
Sample Time : 23/03/2024 12:04 No : 59 Time : 3:36PM

## BLOOD SUGAR TEST REPORT

Test	Findings	UOM	Normal Range
FASTING BLOOD SUGAR	93.0	mg/dL	70-110 mg/dL
FASTING URINE SUGAR	NIL	-	NIL
POSTPANDRIAL BLOOD SUGAR	88.0	mg/dL	70-140 mg/dL
POSTPANDRIAL URINE SUGAR	NIL	-	NIL



*P. Chaudhari*  
**Dr. PIYUSH B. CHAUDHARI**  
M.D. Medicine  
Reg. No. G-21518

Remarks

Designed By : Sarita Infotech Pvt. Ltd., Navsari

Yashfeen Cardiac Hospital

*Signature*  
signature  
Technician

*Thanks for Reference*



# YASHFEEN CARDIAC HOSPITAL™

At. & Po. Viraval, Navsari. 396 445. Phone (H) (02637) 235725

Website : www.yashfeenhospital.in E-mail : info@yashfeenhospital.in  
(For Laboratory Reports Only)



Patient Name : URVASHIBEN DHANSUKHBHAI PATEL Age : 26 Years Sex : F  
Ref By Dr. : - Area : Navsari Date : 23/03/2024  
Sample Time : 23/03/2024 12:04 No : 59 Time : 3:36PM

## THYROID FUNCTION TEST REPORT

Test	Findings	UOM	Normal Range
T3 (TRIODOETHYRONINE)	1.67	ng/ml	Newborns:0.73-2.88, 6 Days-3 Months:0.80-2.75, 4-12Months:0.86-2.65, 1-6 Years:0.92-2.48, 7-11 Years:0.93-2.31, 12-20Years:0.91-2.18, Adults:0.80-2.00
T4(THYROXINE)	9.71	µg/dl	Newborns:5.04-18.5, 6 Days-3 Months:5.41-17.0, 4-12 Months:5.67-16.0, 1-6 Years:5.95-14.7, 7-11 Years:5.99-13.8, 12-20 Years:5.91-13.2, Adults:5.10-14.1
TSH	<b>5.03</b>	µIU/ml	Newborns:0.70-15.2, 6 Days-3 Months:0.72-11.0, 4-12 Months:0.73-8.35, 1-6 Years:0.70-5.97, 7-11 Years:0.60-4.84, 12-20 Years:0.51-4.30, Adults:0.27-4.20

**TECHNIQUE**  
ELECTROCHEMILUMINESCEN  
CE



*P. Chaudhary*  
Dr. PIYUSH B. CHAUDHARY  
M.D. Medicine  
Reg. No. G-21518

Remarks

Designed By : Sarita Infotech Pvt. Ltd., Navsari

Yashfeen Cardiac Hospital

*Signature*  
Signature

Technician

*Thanks for Reference*



# YASHFEEN CARDIAC HOSPITAL™

At. & Po. Viraval, Navsari. 396 445. Phone (H) (02637) 235725  
Website : www.yashfeenhospital.in E-mail : info@yashfeenhospital.in  
(For Laboratory Reports Only)



Patient Name : URVASHIBEN DHANSUKHBHAI PATEL Age : 26 Years Sex : F  
Ref By Dr. : - Area : Navsari Date : 23/03/2024  
Sample Time : 23/03/2024 12:04 No : 59 Time : 3:36PM

## GGT TEST REPORT

Test	Findings	UOM	Normal Range
SERUM GGT	42.0	U/L	10.0-71.0 U/L



*P. U. Chaudhari*  
**Dr. PIYUSH B. CHAUDHARI**  
M.D. Medicine  
Reg. No. G-21518

Remarks

Designed By : Sarita Infotech Pvt. Ltd., Navsari

Yashfeen Cardiac Hospital

*Signature*  
Signature

Technician

*Thanks for Reference*





# YASHFEEN CARDIAC HOSPITAL™

At. & Po. Viraval, Navsari. 396 445. Phone (H) (02637) 235725  
Website : www.yashfeenhospital.in E-mail : info@yashfeenhospital.in  
(For Laboratory Reports Only)



Patient Name : URVASHIBEN DHANSUKHBHAI PATEL Age : 26 Years Sex : F  
Ref By Dr. : - Area : Navsari Date : 23/03/2024  
Sample Time : 23/03/2024 12:05 No : 59 Time : 3:36PM

## ROUTINE URINE ANALYSIS

Test	Findings	UOM	Normal Range
<b>PHYSICAL EXAMINATION</b>			
Quantity	-	-	-
Colour	YELLOW	-	-
Appearance	CLEAR	-	-
Reaction	ACIDIC	-	-
Sp. Gravity	1.007	-	-
<b>CHEMICAL EXAMINATION</b>			
U.Albumin	NIL	-	-
Sugar	NIL	-	-
Acetone	NIL	-	-
Bile Salt	NIL	-	-
Bile Pigment	NIL	-	-
Occult Blood	NIL	-	-
<b>MICROSCOPIC EXAMINATION</b>			
Pus Cells	1-2	/hpf	-
Epithelial cells	1-2	/hpf	-
Red cells	ABSENT	/hpf	-
Casts	-	/hpf	-
Crystals	<b>AMORPHOUS SEEN</b>	/hpf	-
Others	-	/hpf	-



*P. Chaudhari*  
Dr. PIYUSH B. CHAUDHARI  
M.D. Medicine

Reg. No. G-21518

Remarks

Designed By : Sarita Infotech Pvt. Ltd., Navsari

Yashfeen Cardiac Hospital

*Signature*  
signature

Technician

*Thanks for Reference*



(Regd. No. E / 1390 / Navsari)

# YASHFEEN CARDIAC HOSPITAL™

MANAGED BY :- YASHFEEN FOUNDATION

VIRAVAL, NAVSARI. 396 445. PHONE : (H) (02637) 235725

Website : www.yashfeenhospital.in E-mail : info@yashfeenhospital.in

(Stationary For Report Only)

## 2D ECHO CARDIOGRAPHY COLOUR DOPPLER REPORT

Patient Name & No	: URVASHIBEN DHANSUKHBHAI PATEL CH2305	Age/Sex	UHD :	: 5059
Doctor	: Mohil Nagad	26/ F	No :	: 7677
Referred By	:		Date :	: 23/03/2024

### M-Mode findings

LVIDd : 38mm  
 LVIDs : 27mm  
 IVSd : 10mm  
 PWd : 09mm  
 EF : 60%  
 Aorta : 20mm  
 LA : 30mm

### 2D Imaging

Aortic Valve : Trileaflet, Normal  
 Mitral Valve : Thin, Pliable, Normal Mobility, Normal function  
 Tricuspid Valve : Normal  
 Pulmonary Valve : Normal

- => : All cardiac chambers are normal sized.
- => : All cardiac valves are normal.
- => : No regional wall motion abnormality.
- => : Normal LV systolic function.
- => : Normal LV diastolic function.
- => : IAS/IVS intact.
- => : No obvious clots/ vegetations/ or effusion.
- => : IVC Normal size.

### Doppler Findings

=> : No MS/MR, No TS/TR, No AS/AR & No PS/PR  
 Mitral inflow Pattern : E > A  
 Tissue Doppler Findings : E' > A'

### Impression

: Normal LVEF: 60%, No RWMA.



Report Prepared By

Report Checked By  
**DR. MOHIL NAGAD**  
 M.D. Medicine, D.M. Cardiology  
 Senior Consultant, Interventional Cardiology  
 Reg. No. G - 22893  
 YASHFEEN HOSPITAL, NAVSARI

Designed By : Sarita Infotech Pvt. Ltd., Navsari

# YASHFEEN IMAGING & RADIOLOGY DEPARTMENT

MANAGED BY :- YASHFEEN FOUNDATION

VIRAVAL, NAVSARI. 396 445. PHONE : (H) (02637) 235725

Website : [www.yashfeenhospital.in](http://www.yashfeenhospital.in) E-mail : [info@yashfeenhospital.in](mailto:info@yashfeenhospital.in)

Patient's Name:	URVASHIBEN D. PATEL	Age & Sex:	26Yrs/F
Ref. by Dr.	SELF	Date:	23-03-2024

## X RAY CHEST (PA VIEW)

Both lung fields appear normal.

Both hila appear normal.

Both CP angles appear clear.

Cardiac size appears within normal limit.

Both domes of diaphragm appear normal.

Bony thoracic cage appears normal.

### IMPRESSION:

- Normal X-ray chest (PA view).



  
Dr. DHARMESH DESAI  
(M.D. Radiology)  
Reg. No. G - 45284  
YASHFEEN GROUP OF HOSPITAL

*Please contact immediately for any typographical error.*

*This is only professional opinion, not a final diagnosis. Kindly correlate clinically. Not valid for medicolegal purpose.*

# YASHFEEN IMAGING & RADIOLOGY DEPARTMENT

MANAGED BY :- YASHFEEN FOUNDATION

VIRAVAL, NAVSARI. 396 445. PHONE : (H) (02637) 235725

Website : [www.yashfeenhospital.in](http://www.yashfeenhospital.in) E-mail : [info@yashfeenhospital.in](mailto:info@yashfeenhospital.in)

Name	URVASHIBEN D. PATEL	Age	26Y/F
Ref by Dr	SELF	Date	23/03/2024

## USG ABDOMEN & PELVIS (SCREENING)(TVS)

**Liver** appears normal in size & shape with normal echopattern.  
No e/o focal or diffuse lesion. IHBR appear normal.  
PV and CBD appear normal.

**Gall bladder** appears distended & normal in shape & size. No e/o calculus or mass seen.  
Walls appear normal.

**Pancreas** appears normal in size and echogenicity. No e/o focal or diffuse lesion.

**Spleen** appears normal in size and shows normal echopattern. No e/o focal lesion.

**Both Kidneys** appear normal in size and echopattern. CM Differentiation is preserved.  
No e/o calculus or hydronephrosis on either side.  
Perirenal spaces appear normal on either side.  
Suprarenal regions appear normal on either side. No e/o mass lesion.

**Bladder** is empty (due to non-compliance of patient). Adv: Follow up USG with normally distended bladder.

**Uterus** appears anteverted, normal in size & shows normal echopattern.  
Endometrial cavity is empty. ET- 5 mm. No e/o focal or diffuse mass lesion.  
**Both ovaries** appear normal in size & echopattern.  
No e/o adnexal mass on either side.

RIF region appears normal.

No e/o ascites.

### IMPRESSION:

**No significant abnormality detected.**

Dr. DHARMESH DESAI  
(M.D. Radiology)  
Reg. No. G - 45284  
YASHFEEN GROUP OF HOSPITAL



URVASHIBEN PATEL

ID:  
DOB:  
26 Years  
Female, Unknown  
Med.:  
Location:  
Referring Physician:  
Notes:

23-03-2024 13:36:50

Vent. Rate: 103 BPM  
PR int: 135 ms  
QRS dur: 85 ms  
QT/QTc: 328/388 ms  
P-R-T axes: 50 54 -37  
Avg. RR: 579 ms  
QTcB: 431 ms  
QTcF: 393 ms

SINUS TACHYCARDIA  
NONSPECIFIC ST & T-WAVE ABNORMALITY  
ABNORMAL ECG

UNCONFIRMED REPORT  
Reviewed by:

*P. Chaudhri*

**Dr. PIYUSH B. CHAUDHARI**  
M.D. Medicine  
Reg. No. G-21518

Signed by: \_\_\_\_\_  
Date: \_\_\_\_\_

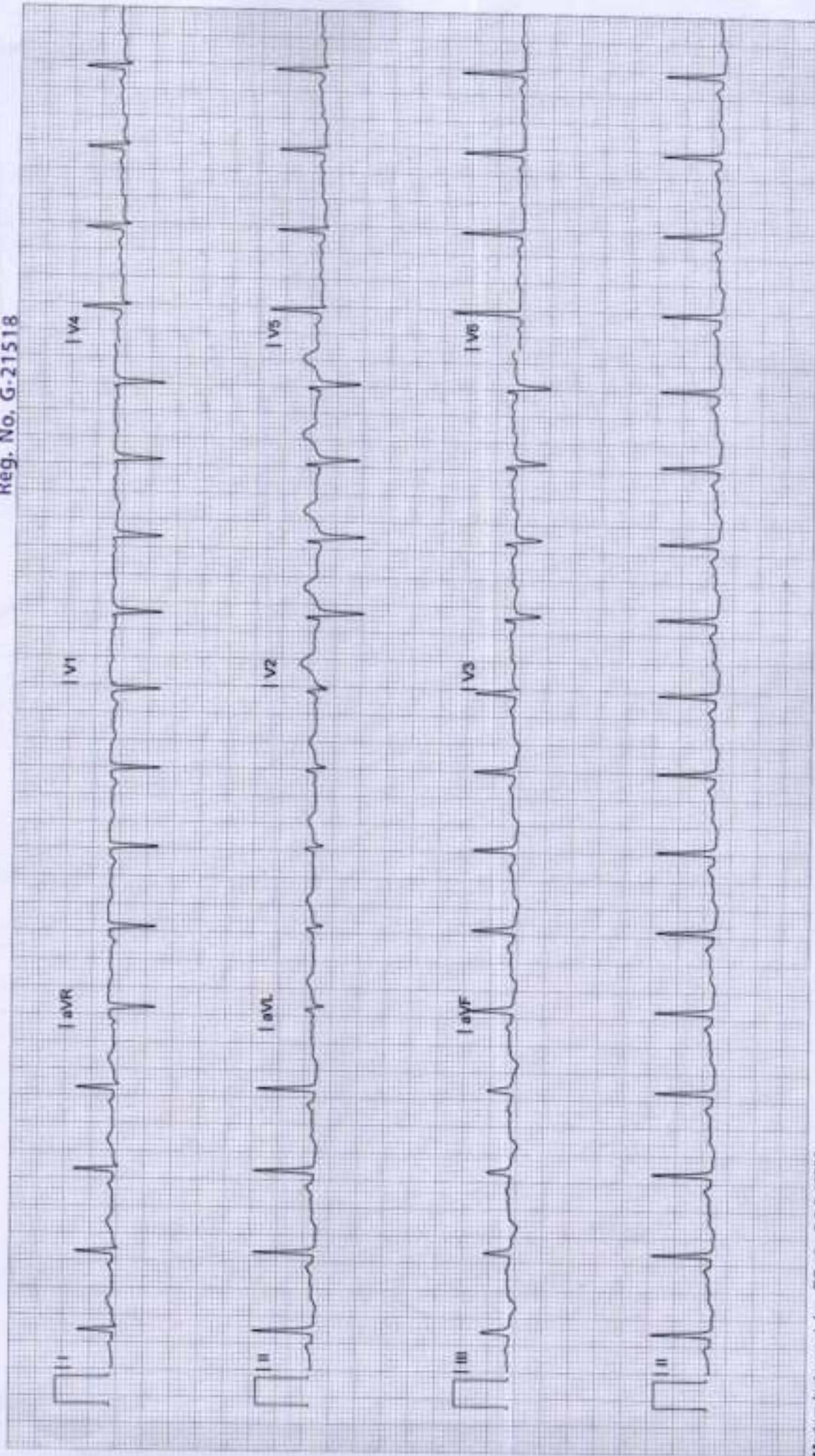

# YASHFEEN CARDIAC HOSPITAL

## EYE DEPARTMENT

Chief Complaint :

*Ruhoi Cheeky*

Medical History : ~~DM / HT / Asthama / Allergy / Heart / Thyroid / TB / Anticoagulants~~

Family History :

Previous Ocular History :

Ocular Trauma :

Visual Acuity :

*6/12  
C 8/12*

NAME

23\_MAR\_2024 PM 02:09  
NO. 0247  
SN: 4771988

REF. DATA

VD: 12.00 CYL: MIX  
<R> S C A  
- 1.25 - 0.25 30  
- 1.25 - 0.25 29  
- 1.25 - 0.25 29  
- 1.25 - 0.25 29  
S. E. - 1.50  
<L> S C A  
- 0.75 - 0.50 22  
- 0.75 - 0.50 22  
- 0.75 - 0.50 22  
- 0.75 - 0.50 22  
S. E. - 1.00

PD: 61.0

	RIGHT EYE (PH.....)				LEFT EYE (PH.....)			
	Sph.	Cyl.	Axis	V/A	Sph.	Cyl.	Axis	V/A
Distance	<i>1.25</i>	<i>—</i>	<i>—</i>	<i>6/12</i>	<i>0.75</i>	<i>0.50</i>	<i>180</i>	<i>6/12</i>
Near				<i>KL</i>				<i>KL</i>

Constant/Distance/Reading/Bi-Focal/Progressive/Separate Glasses

*Act: Q Class*



*[Signature]*





R

23052403 URVASHIBEN D PATEL 26Y 230324678 ChestErect PA 23/03/2024  
YASHFEEN GROUP OF HOSPITALS NAVSARI PH:9924047789