



NABH PRE ACCREDITATION
ENTRY LEVEL HOSPITAL
PEH-2018-0537



**SURANA SETHIA HOSPITAL
AND RESEARCH CENTRE
CHARITABLE**

Chembur | Malad | Bhiwandi | Navi Mumbai

Patient Name : MRS. HULE ALKA ANAND	IP / OP No : 1140886
Ordered Loc : Hospital clinic	Gender : Female Age : 50 Y 9 M 4 D
Referred By : Dr.Bank of Baroda	Vch No : 1404957
Class : OPD	Received Dt : 10-Feb-2024 12:15
Current Loc :	Reported On : 10-Feb-2024 18:10
Accession No : 24002545	Sample No : 24006186

COMPLETE HEAMOGRAM (C.B.C.)

TEST DESCRIPTION	OBSERVED VALUE	REFERENCE RANGE\UNITS
Haemoglobin	11.30	11.50 - 16.00 gm/dL
R.B.C.	4.18	4.00 - 6.00 Mill/C.mm.
P.C.V.	36.50	37.00 - 47.00 %
M.C.V.	87.32	78.00 - 100.00 fL
M.C.H.	27.03	27.00 - 31.00 pg
M.C.H.C.	30.96	32.00 - 36.00 %
RDW	14.7	11.0 - 15.0 %
Total W.B.C. Count	7700	4000 - 11000 /C.mm
DIFFERENTIAL COUNT		
Neutrophils	60	40 - 75 %
Eosinophils	2	1 - 6 %
Basophils	0	0 - 1 %
Lymphocytes	36	20 - 45 %
Monocytes	2	1 - 10 %
WBC MORPHOLOGY	Normal	
RBC MORPHOLOGY	Hypochromic, Microcytic	
PLATELET COUNT	317	150 - 450 10 ³ /ul
PLATELETS	Adequate	

** END OF REPORT **

Checked By

Provisional

Authorized By Technician

Printed By : SSSL on 10/02/2024 06:10:48PM

Dr. Pragati Pote
MB, DPB,
(Path & Bact)

A Social Venture of

SURANA CHARITABLE TRUST

Regd. No. E 15635 With Charity Commissioner Mumbai

Income Exemption No. DIT (E) / MC / 80G / 524 / 2009 - 10. 12-A Registration No. TR/31324.

Sumannagar, Sion Trombay Road, Chembur, Mumbai - 400071 **Tel. : 022-3378 3378**

Email: info@suranasethiahospital.in Web. : www.suranasethiahospital.com



NABH PRE ACCREDITATION
ENTRY LEVEL HOSPITAL
PEH-2018-0537



**SURANA SETHIA HOSPITAL
AND RESEARCH CENTRE
CHARITABLE**

Chembur | Malad | Bhiwandi | Navi Mumbai

Patient Name : MRS. HULE ALKA ANAND	IP / OP No : 1140886
Ordered Loc : Hospital clinic	Gender : Female Age :50 Y 9 M 4 D
Referred By : Dr. Bank of Baroda	Vch No : 1404957
Class : OPD	Received Dt : 10-Feb-2024 12:15
Current Loc :	Reported On : 10-Feb-2024 18:11
Accession No : 24002545	Sample No : 24006184

BLOOD GROUP & RH TYPE

TEST DESCRIPTION

OBSERVED VALUE

REFERENCE RANGE/UNITS

BLOOD GROUP & RH TYPE

ABO Group

"B"

Rh Factor

POSITIVE

** END OF REPORT **

Prep

[Signature]
Checked By

Authorized By Technician

Provisional

Printed By : SSSL on 10/02/2024 06:11:02PM

[Signature]
Dr. Pragati Pote
MB, DPB,
(Path & Bact)

A Social Venture of

SURANA CHARITABLE TRUST

Regd. No. E 15635 With Charity Commissioner Mumbai

Income Exemption No. DIT (E) / MC / 80G / 524 /2009 - 10. 12-A Registration No. TR/31324.

Sumannagar, Sion Trombay Road, Chembur, Mumbai - 400071 **Tel. : 022-3378 3378**

Email: info@suranasethiahospital.in Web : www.suranasethiahospital.com



NABH PRE ACCREDITATION
ENTRY LEVEL HOSPITAL
PEH-2018-0537



**SURANA SETHIA HOSPITAL
AND RESEARCH CENTRE
CHARITABLE**

Chembur | Malad | Bhiwandi | Navi Mumbai

Patient Name : MRS. HULE ALKA ANAND
Ordered Loc : Hospital clinic
Referred By : Dr. Bank of Baroda
Class : OPD
Current Loc :
Accession No : 24002545

IP / OP No : 1140886
Gender : Female Age : 50 Y 9 M 4 D
Vch No : 1404957
Received Dt : 10-Feb-2024 12:15
Reported On : 10-Feb-2024 18:11
Sample No : 24006183

ESR

TEST DESCRIPTION

OBSERVED VALUE

REFERENCE RANGE/UNITS

ESR (Erythrocyte Sedimentation Rate)

130

1 - 20 mm/hr

** END OF REPORT **

reg

Checked By

Provisional

Authorized By Technician

Printed By : SSSL on 10/02/2024 06:11:08PM

Dr. Pragati Pote
MB, DPB,
(Path & Bact)

A Social Venture of
SURANA CHARITABLE TRUST

Regd. No. E 15635 With Charity Commissioner Mumbai
Income Exemption No. DIT (E) / MC / 80G / 524 / 2009 - 10, 12-A Registration No. TR/31324,
Sumannagar, Sion Trombay Road, Chembur, Mumbai - 400071 **Tel. : 022-3378 3378**
Email: info@suranasethiahospital.in Web : www.suranasethiahospital.com



NABH PRE ACCREDITATION
ENTRY LEVEL HOSPITAL
PEH-2018-0537



**SURANA SETHIA HOSPITAL
AND RESEARCH CENTRE
CHARITABLE**

Chembur | Malad | Bhiwandi | Navi Mumbai

Patient Name : MRS. HULE ALKA ANAND	IP / OP No : 1140886
Ordered Loc : Hospital clinic	Gender : Female Age : 50 Y 9 M 4 D
Referred By : Dr. Bank of Baroda	Vch No : 1404957
Class : OPD	Received Dt : 10-Feb-2024 12:15
Current Loc :	Reported On : 10-Feb-2024 18:11
Accession No : 24002545	Sample No : 24005188

RENAL FUNCTION TEST

TEST DESCRIPTION	OBSERVED VALUE	REFERENCE RANGE	UNITS
BUN	12.0	8.0 - 21.0	mg/dl
Uric Acid	4.0	3.5 - 7.2	mg/dl
Sodium [Na ⁺]	140	135 - 155	mmol/L
Potassium [K ⁺]	4.2	3.6 - 5.5	mmol/L
Chloride [Cl ⁻]	101	96 - 108	mmol/L
Calcium	9.4	8.4 - 10.2	mg/dl
Phosphorus	3.4	2.5 - 4.5	mg/dl
Serum Alkaline Phosphates	65.0	28.0 - 111.0	IU/L
Serum Proteins Total	7.2	6.0 - 8.2	gm%
Serum Albumin	4.1	3.0 - 5.0	gm%
Serum Globulin	3.10	1.90 - 3.50	gm%
Albumin : Globulin Ratio	1.32	0.90 - 2.00	gm%
Serum Creatinine	1.0	0.5 - 1.5	mg/dl

** END OF REPORT **

[Signature]
Checked By

Authorized By Technician

Provisional

Printed By : SSSL on 10/02/2024 06:11:57PM

[Signature]
Dr. Pragati Pote
MB, DPB,
(Path & Bact)

A Social Venture of
SURANA CHARITABLE TRUST

Regd. No. E 15635 With Charity Commissioner Mumbai
Income Exemption No. DIT (E) / MC / 80G / 524 / 2009 - 10, 12-A Registration No. TR/31324.
Sumannagar, Sion Trombay Road, Chembur, Mumbai - 400071 **Tel. : 022-3378 3378**
Email: info@suranasethiahospital.in Web: www.suranasethiahospital.com



NABH PRE ACCREDITATION
ENTRY LEVEL HOSPITAL
PEH-2018-0537



**SURANA SETHIA HOSPITAL
AND RESEARCH CENTRE
CHARITABLE**

Chembur | Malad | Bhiwandi | Navi Mumbai

Patient Name : MRS. HULE ALKA ANAND
Ordered Loc : Hospital clinic
Referred By : Dr.Bank of Baroda
Class : OPD
Current Loc :
Accession No : 24002545

IP / OP No : 1140886
Gender : Female Age : 50 Y 9 M 4 D
Vch No : 1404957
Received Dt : 10-Feb-2024 12:15
Reported On : 10-Feb-2024 18:11
Sample No : 24006188

LIVER FUNCTION TEST

<u>TEST DESCRIPTION</u>	<u>OBSERVED VALUE</u>	<u>REFERENCE RANGE</u>	<u>UNITS</u>
Total Bilirubin	0.6	0.1 - 1.2	mg/dl
Conjugated (Direct) Billirubin	0.2	0.0 - 0.3	mg/dl
Unconjugated (Indirect) Billirubin	0.4	0.1 - 1.0	mg/dL
SGOT	27.0	15.0 - 46.0	U/L
SGPT	18.0	13.0 - 69.0	U/L
Serum Alkaline Phosphates	65.0	28.0 - 111.0	IU/L
Serum Proteins Total	7.2	6.0 - 8.2	gm%
Serum Albumin	4.1	3.0 - 5.0	gm%
Serum Globulin	3.10	1.90 - 3.50	gm%
Albumin : Globulin Ratio	1.32	0.90 - 2.00	gm%
Serum Creatinine	1.0	0.5 - 1.5	mg/dl
G. G. T. P	28.0	0.0 - 45.0	IU/L

** END OF REPORT **

Checked By

Provisional

Authorized By Technician

Printed By : SSSL on 10/02/2024 06:11:57PM

Dr. Pragati Pote
MB, DPB,
(Path & Bact)

A Social Venture of
SURANA CHARITABLE TRUST

Regd. No. E 15635 With Charity Commissioner Mumbai
Income Exemption No. DIT (E) / MC / 80G / 524 / 2009 - 10. 12-A Registration No. TR/31324.
Sumannagar, Sion Trombay Road, Chembur, Mumbai - 400071 **Tel. : 022-3378 3378**
Email: info@suranasethiahospital.in Web : www.suranasethiahospital.com



NABH PRE ACCREDITATION
ENTRY LEVEL HOSPITAL
PEH-2018-0537



**SURANA SETHIA HOSPITAL
AND RESEARCH CENTRE
CHARITABLE**

Chembur | Malad | Bhiwandi | Navi Mumbai

Patient Name : MRS. HULE ALKA ANAND	IP / OP No : 1140886
Ordered Loc : Hospital clinic	Gender : Female Age : 50 Y 9 M 4 D
Referred By : Dr.Bank of Baroda	Vch No : 1404957
Class : OPD	Received Dt : 10-Feb-2024 12:15
Current Loc :	Reported On : 10-Feb-2024 18:11
Accession No : 24002545	Sample No : 24006188

LIPID PROFILE

TEST DESCRIPTION

OBSERVED VALUE

REFERENCE RANGE|UNITS

Total Cholesterol	275	150 - 250 mg%
Triglycerides	120	35 - 160 mg%
HDL Cholesterol	40	30 - 70 mg%
VLDL Cholesterol	24.00	7.00 - 35.00 mg%
LDL Cholesterol	211.00	108.00 - 145.00 mg%
LDL/HDL Ratio	5.28	1.10 - 3.90
TC/HDL CHOL Ratio	6.88	3.50 - 5.00

** END OF REPORT **

[Signature]
Checked By

Authorized By Technician

[Signature]
Dr. Pragati Pote
MB, DPB,
(Path & Bact)

Provisional Printed By : SSSL on 10/02/2024 06:11:57PM

A Social Venture of
SURANA CHARITABLE TRUST

Regd. No. E 15635 With Charity Commissioner Mumbai
Income Exemption No. DIT (E) / MC / 80G / 524 / 2009 - 10. 12-A Registration No. TR/31324.
Sumannagar, Sion Trombay Road, Chembur, Mumbai - 400071 **Tel. : 022-3378 3378**
Email: info@suranasethiahospital.in Web : www.suranasethiahospital.com



NABH PRE ACCREDITATION
ENTRY LEVEL HOSPITAL
PEH-2018-0537



**SURANA SETHIA HOSPITAL
AND RESEARCH CENTRE
CHARITABLE**

Chembur | Malad | Bhiwandi | Navi Mumbai

Patient Name : MRS. HULE ALKA ANAND	IP / OP No : 1140886
Ordered Loc : Hospital clinic	Gender : Female Age : 50 Y 9 M 4 D
Referred By : Dr.Bank of Baroda	Vch No : 1404957
Class : OPD	Received Dt : 10-Feb-2024 12:15
Current Loc :	Reported On : 10-Feb-2024 18:11
Accession No : 24002545	Sample No : 24006188

BLOOD SUGAR F/PP

<u>TEST DESCRIPTION</u>	<u>OBSERVED VALUE</u>	<u>REFERENCE RANGE/UNITS</u>
Blood Sugar Fasting (FBS)	97	70 - 110 mg%
Urine Sugar (Fasting)	Absent	
Urine Ketone (Fasting)	Absent	

** END OF REPORT **

[Signature]
Checked By

Provisional

Authorized By Technician

Printed By : SSSL on 10/02/2024 06:11:54PM

[Signature]
Dr. Pragati Pote
MB, DPB,
(Path & Bact)

A Social Venture of
SURANA CHARITABLE TRUST

Regd. No. E 15635 With Charity Commissioner Mumbai
Income Exemption No. DIT (E) / MC / 80G / 524 / 2009 - 10, 12-A Registration No. TR/31324,
Sumannagar, Sion Trombay Road, Chembur, Mumbai - 400071 **Tel. : 022-3378 3378**
Email: info@suranasethiahospital.in Web. : www.suranasethiahospital.com



NABH PRE ACCREDITATION
ENTRY LEVEL HOSPITAL
PEH-2018-0537



**SURANA SETHIA HOSPITAL
AND RESEARCH CENTRE
CHARITABLE**

Chembur | Malad | Bhiwandi | Navi Mumbai

Patient Name : MRS. HULE ALKA ANAND
Ordered Loc : Hospital clinic
Referred By : Dr.Bank of Baroda
Class : OPD
Current Loc :
Accession No : 24002545

IP / OP No : 1140886
Gender : Female Age : 50 Y 9 M 4 D
Vch No : 1404957
Received Dt : 10-Feb-2024 12:15
Reported On : 10-Feb-2024 18:12
Sample No : 24006187

BLOOD SUGAR F/PP

TEST DESCRIPTION

OBSERVED VALUE

REFERENCE RANGE UNITS

Blood Sugar Post Prandial (PPBS)	124	70 - 140 mg/dl
Urine Sugar (PP)	Absent	
Urine Ketone (PP)	Absent	
METHOD GLUCOSE OXIDASE PEROXIDASE (GOD /POD)		

** END OF REPORT **

[Signature]
Checked By

Provisional

Authorized By Technician

Printed By : SSSL on 10/02/2024 06:13:08PM

[Signature]
Dr. Pragati Pote
MB, DPB,
(Path & Bact)

A Social Venture of
SURANA CHARITABLE TRUST

Regd. No. E 15635 With Charity Commissioner Mumbai
Income Exemption No. DIT (E) / MC / 80G / 524 /2009 - 10. 12-A Registration No. TR/31324.
Sumannagar, Sion Trombay Road, Chembur, Mumbai - 400071 **Tel. : 022-3378 3378**
Email: info@suranasethiahospital.in Web : www.suranasethiahospital.com



NABH PRE ACCREDITATION
ENTRY LEVEL HOSPITAL
PEH-2018-0537



**SURANA SETHIA HOSPITAL
AND RESEARCH CENTRE
CHARITABLE**

Chembur | Malad | Bhiwandi | Navi Mumbai

NAME : ALKA ANAND HULE (SOY/F)
REF. BY : BANK OF BARODA
TEST ASKED : T3-T4-USTSH

SAMPLE COLLECTED AT :
(4000711424), SURANA SETHIA HOSPITAL, SION - TROMBAY
ROAD, SUMAN NAGAR, CHEMBUR, MUMBAI, MAHARASHTRA
400071, 400071

TEST NAME	TECHNOLOGY	VALUE	UNITS	Blo. Ref. Interval.
TOTAL TRIIODOTHYRONINE (T3)	C.M.I.A	100	ng/dL	58-159
TOTAL THYROXINE (T4)	C.M.I.A	7.24	ug/dL	4.87-11.72
TSH - ULTRASENSITIVE	C.M.I.A	2.01	uIU/mL	0.35-4.94

The Biological Reference Ranges is specific to the age group. Kindly correlate clinically.

Method :

- T3 - Fully Automated Chemi Luminescent Microparticle Immunoassay
- T4 - Fully Automated Chemi Luminescent Microparticle Immunoassay
- USTSH - Fully Automated Chemi Luminescent Microparticle Immunoassay

Pregnancy reference ranges for TSH/USTSH :

Trimester	T3 (ng/dl)	T4 (ug/dl)	TSH/USTSH (uIU/ml)
1st	83.9-196.6	4.4-11.5	0.1-2.5
2nd	86.1-217.4	4.9-12.2	0.2-3.0
3rd	79.9-186	5.1-13.2	0.3-3.5

References :

- Carol Devilla, C I Parhon, First Trimester Pregnancy ranges for Serum TSH and Thyroid Tumor reclassified as Benign. Acta Endocrinol. 2016; 12(2) : 242 - 243
- Kulhari K, Negi R, Kalra DK et al. Establishing Trimester specific Reference ranges for thyroid hormones in Indian women with normal pregnancy : New light through old window. Indian Journal of Contemporary medical research. 2019; 6(4)

Disclaimer :

Results should always be interpreted using the reference range provided by the laboratory that performed the test. Different laboratories do tests using different technologies, methods and using different reagents which may cause difference in reference ranges and hence it is recommended to interpret result with assay specific reference ranges provided in the reports. To diagnose and monitor therapy doses, it is recommended to get tested every time at the same Laboratory.

Sample Collected on (SCT) : 10 Feb 2024 09:20
Sample Received on (SRT) : 10 Feb 2024 14:04
Report Released on (RRT) : 10 Feb 2024 16:43

Alkanti

[Signature]

A Social Venture of
SURANA CHARITABLE TRUST

Regd. No. E 15635 With Charity Commissioner Mumbai
Income Exemption No. DIT (E) / MC / 80G / 524 / 2009 - 10. 12-A Registration No. TR/31324.
Sumannagar, Sion Trombay Road, Chembur, Mumbai - 400071 **Tel. : 022-3378 3378**
Email: info@suranasethiahospital.in Web: www.suranasethiahospital.com

Dr. Shikha Bhatnagar
Page: 1 of 2



NABH PRE ACCREDITATION
ENTRY LEVEL HOSPITAL
PEH-2018-0537



**SURANA SETHIA HOSPITAL
AND RESEARCH CENTRE
CHARITABLE**

Chembur | Malad | Bhiwandi | Navi Mumbai

NAME : ALKA ANAND HULE (50Y/F)
REF. BY : BANK OF BARODA
TEST ASKED : HbA1c

SAMPLE COLLECTED AT :
(4000711424), SURANA SETHIA HOSPITAL, SION -
TROMBAY ROAD, SUMAN NAGAR, CHEMBUR,
MUMBAI, MAHARASHTRA 400071, 400071

TEST NAME	TECHNOLOGY	VALUE	UNITS
HbA1c - (HPLC)	H.P.L.C	6.1	%

Bio. Ref. Interval. :

Bio. Ref. Interval.: As per ADA Guidelines

Below 5.7% : Normal
5.7% - 6.4% : Prediabetic
>=6.5% : Diabetic

Guidance For Known Diabetics

Below 6.5% : Good Control
6.5% - 7% : Fair Control
7.0% - 8% : Unsatisfactory Control
>8% : Poor Control

Method : Fully Automated H.P.L.C method

AVERAGE BLOOD GLUCOSE (ABG)	CALCULATED	128	mg/dL
-----------------------------	------------	-----	-------

Bio. Ref. Interval. :

90 - 120 mg/dl : Good Control
121 - 150 mg/dl : Fair Control
151 - 180 mg/dl : Unsatisfactory Control
> 180 mg/dl : Poor Control

Method : Derived from HbA1c values

Please correlate with clinical conditions.

-- End of report --

Sample Collected on (SCT) : 10 Feb 2024 09:20
Sample Received on (SRT) : 10 Feb 2024 14:08
Report Released on (RRT) : 10 Feb 2024 15:37

[Signature]

[Signature]

A Social Venture of

SURANA CHARITABLE TRUST

Regd. No. E-13635 With Char. Comm. Status: Multi-Specialty

Income Exemption No. DIT (E) / MC / 80G / 524 / 2009 - 10, 12-A Registration No. TR/31324.

Sumannagar, Sion Trombay Road, Chembur, Mumbai - 400071 **Tel. : 022-3378 3378**

Email: info@suranasethiahospital.in Web: www.suranasethiahospital.com

Dr. Sumanta Basak, DPM

Page : 2/27

75 bpm
- / - mmHg

Mrs. Alka Hule

Age.

BP - 120/80 mmHg

P - 79/min

Normal sinus rhythm with sinus arrhythmia
Normal ECG

QT / QTc Baz	80 ms
PR	370 / 413 ms
P	162 ms
RR / pp	82 ms
P / QRS / T	794 / 800 ms
	50 / 30 / 45 degrees

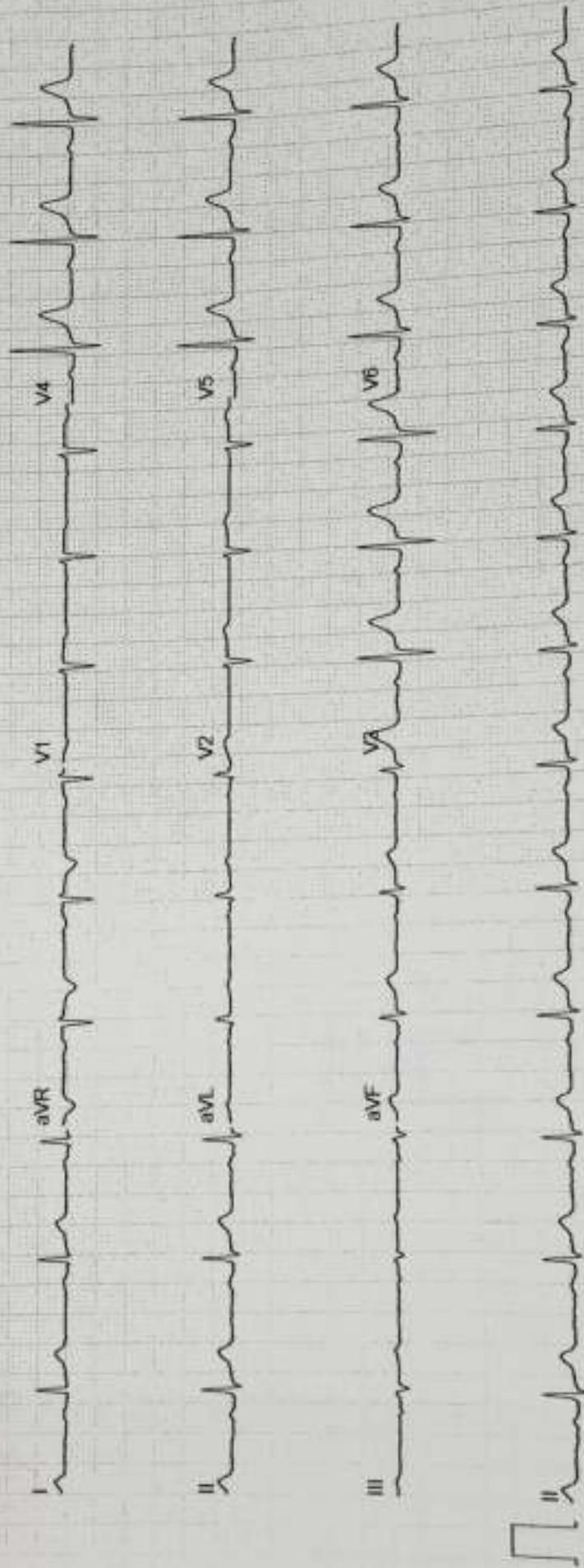



NABH PRE ACCREDITATION
ENTRY LEVEL HOSPITAL
PEH-2018-0537



**SURANA SETHIA HOSPITAL
AND RESEARCH CENTRE
CHARITABLE**

Chembur | Malad | Bhiwandi | Navi Mumbai

NAME	: MRS. ALKA HULE	SEX	: FEMALE
AGE	: 50 YRS	ID NO.	: 1140886
REF BY	: C/O. BANK OF BARODA	DATE	: 10/02/2024

EXAMINATION: 2D ECHOCARDIOGRAPHY

Conclusion:

1. All chambers normal sized.
2. Good LV function with LVEF = 55 %
3. No regional wall motion abnormality.
4. All valves structurally & functionally normal.
5. IAS / IVS intact.
6. No clot / vegetation / effusion.

Doppler Study:

- No diastolic dysfunction
- Trivial MR.
- No AR.
- No TR. No PH.
- No signs of high LVEDP.

Dr. V. T.
DR. V T SHAH
MD, FCSI.
FCAPSC, FSCAL.

A Social Venture of

SURANA CHARITABLE TRUST

Regd. No. E 15635 With Charity Commissioner Mumbai

Income Exemption No. DIT (E) / MC / 80G / 524 / 2009 - 10. 12-A Registration No. TR/31324.

Sumannagar, Sion Trombay Road, Chembur, Mumbai - 400071 **Tel. : 022-3378 3378**

Email: info@suranasethiahospital.in Web. : www.suranasethiahospital.com



NABH PRE ACCREDITATION
ENTRY LEVEL HOSPITAL
PEH-2018-0537



**SURANA SETHIA HOSPITAL
AND RESEARCH CENTRE
CHARITABLE**

Chembur | Malad | Bhiwandi | Nav Mumbai

Doppler Study:

- Diastolic dysfunction: Normal
- RVOT = Normal mm of Hg.
- LVOT = Normal mm of Hg.
- AR: NO MR: Trivial PR: NO TR: NO
- Peak / Mean across MV= Normal mm of Hg.
- Peak / mean across AV = Normal mm of Hg.
- MV PHT = Normal
- MVA by PHT = Normal square cm.
- AR PHT = Normal millisecond
- CWD across TV = Normal mm of Hg.
- PASP by TR jet = Normal mm of Hg.

Measurements:

	Measurement	Unit
Aorta		
LA	34	mm
AO	22	mm
ACS	34	mm
Mitral Valve Study		
EPSS	2	mm

	Measurement	Unit
LV study		
IVsd	11	mm
LVIDd	42	mm
LVPWD	11	mm
IVSs		mm
LVIDs	28	mm
LVPWa		mm
EF %	55	%
% FS		%

A Social Venture of
SURANA CHARITABLE TRUST

Regd. No. E 15635 With Charity Commissioner Mumbai
Income Exemption No. DIT (E) / MC / 80G / 524 / 2009 - 10. 12-A Registration No. TR/31324.
Sumannagar, Sion Trombay Road, Chembur, Mumbai - 400071 **Tel. : 022-3378 3378**
Email: info@suranasethiahospital.in Web. : www.suranasethiahospital.com

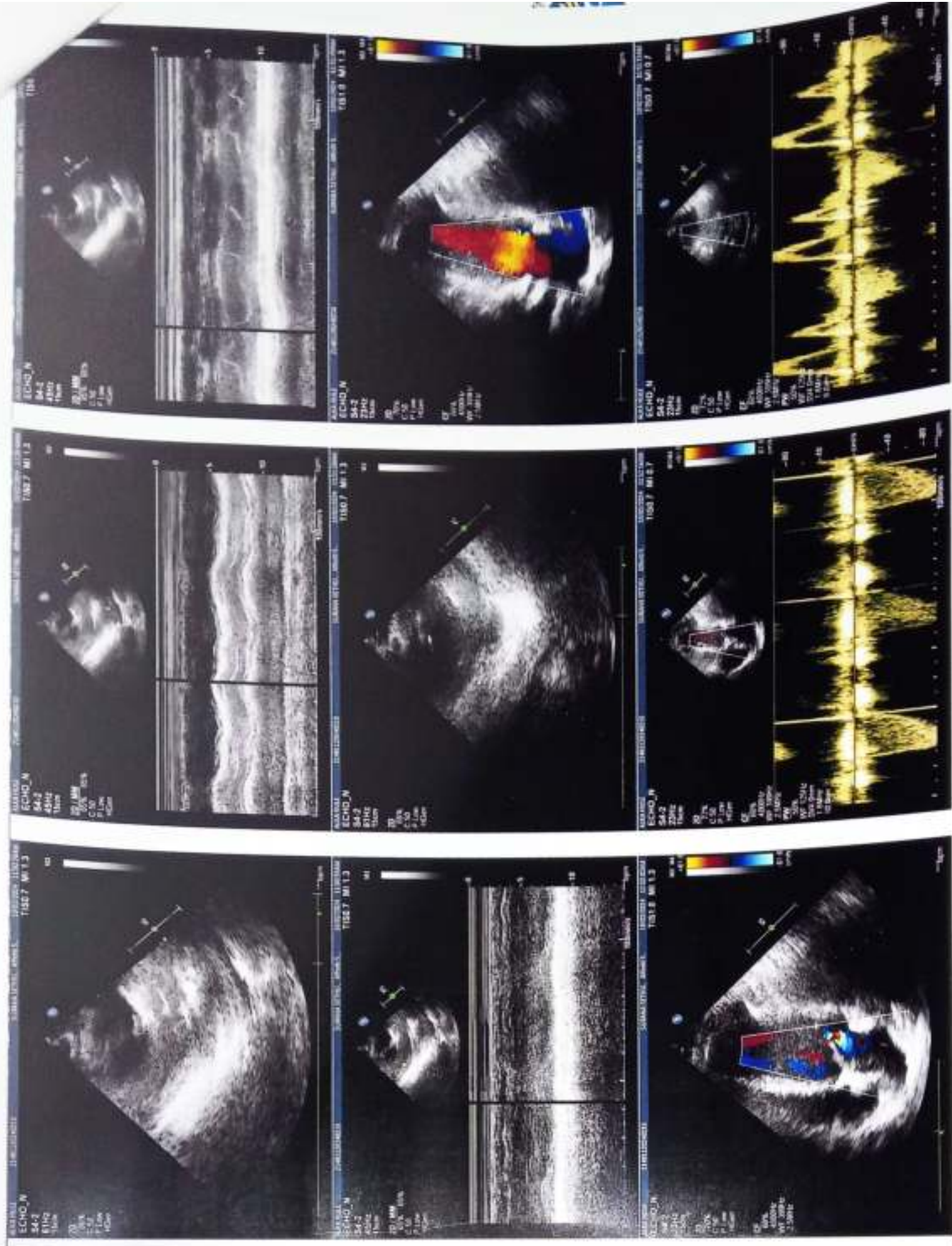



NABH PRE ACCREDITATION
ENTRY LEVEL HOSPITAL
PEH-2018-0537



**SURANA SETHIA HOSPITAL
AND RESEARCH CENTRE
CHARITABLE**

Chembur | Malad | Bhiwandi | Navi Mumbai

NAME	: MRS. ALKA HULE	SEX	: FEMALE
AGE	: 50 YRS	ID NO.	: 1140886
REF BY	: C/O. BANK OF BARODA	DATE	: 10/02/2024

ULTRASONOGRAPHY OF ABDOMEN AND PELVIS

LIVER

Liver is normal in size, shape and contour. It shows homogeneous echotexture. No abnormal parenchymal mass lesion is seen. Intra hepatic biliary radicles and portal radicles are normal.

PORTAL VEIN AND C.B.D

Portal vein and C.B.D are normal in course and caliber.

GALL BLADDER

Gall bladder is physiologically distended. Wall thickness is normal. No evidence of calculus or sludge or pericholecystic collection is seen.

SPLEEN

Spleen appears normal size, shape, contour and echogenicity. No abnormal parenchymal mass / lesion. Splenic vein is normal.

PANCREAS

Pancreas is normal in size, shape and position. It shows normal echogenicity. No focal mass lesion or calcification is seen. Pancreatic duct is not dilated.

KIDNEYS

Both kidneys are normal in size, shape, position and contour. Parenchymal echogenicity is normal. Cortico-medullary difference is well maintained. No abnormal mass lesion is seen. No evidence of calculus and hydronephrosis in both kidneys.

Right kidney measures 9.4 x 3.8 cm.

Left kidney measures 9.9 x 5.3 cm.

Contd 2/..

A Social Venture of
SURANA CHARITABLE TRUST

Regd. No. E 15635 With Charity Commissioner Mumbai
Income Exemption No. DIT (E) / MC / 80G / 524 / 2009 - 10, 12-A Registration No. TR/31324,
Sumannagar, Sion Trombay Road, Chembur, Mumbai - 400071 **Tel. : 022-3378 3378**
Email: info@suranasethiahospital.in Web. : www.suranasethiahospital.com



NABH PRE ACCREDITATION
ENTRY LEVEL HOSPITAL
PEH-2018-0537



**SURANA SETHIA HOSPITAL
AND RESEARCH CENTRE
CHARITABLE**

Chembur | Malad | Bhiwandi | Navi Mumbai

NAME	: MRS. ALKA HULE	SEX	: FEMALE
AGE	: 50 YRS	ID NO.	: 1140886
REF BY	: C/O. BANK OF BARODA	DATE	: 10/02/2024

:2:

AORTA AND RETROPERITONEUM

Visualized aorta and retroperitoneal vessels are normal in course and caliber.
No evidence of significant lymphadenopathy or free fluid.

URINARY BLADDER

Urinary bladder is well distended. It shows smooth wall and mucosal thickening is normal. No obvious mass lesion or calculus is seen.

UTERUS

Uterus is not visualised (post-operative status).

Bilateral adnexae are clear.

No free fluid is seen in Pouch of Douglas.

IMPRESSION:

- No significant abnormality is detected.

DR. KETAN KALASKAR
M.D.
Consultant Radiologist
DRG

A Social Venture of

SURANA CHARITABLE TRUST

Regd. No. E 15635 With Charity Commissioner Mumbai
Income Exemption No. DIT (E) / MC / 80G / 524 / 2009 - 10, 12-A Registration No. TR/31324,
Sumannagar, Sion Trombay Road, Chembur, Mumbai - 400071 **Tel. : 022-3378 3378**
Email: info@suranasethiahospital.in Web. : www.suranasethiahospital.com



R

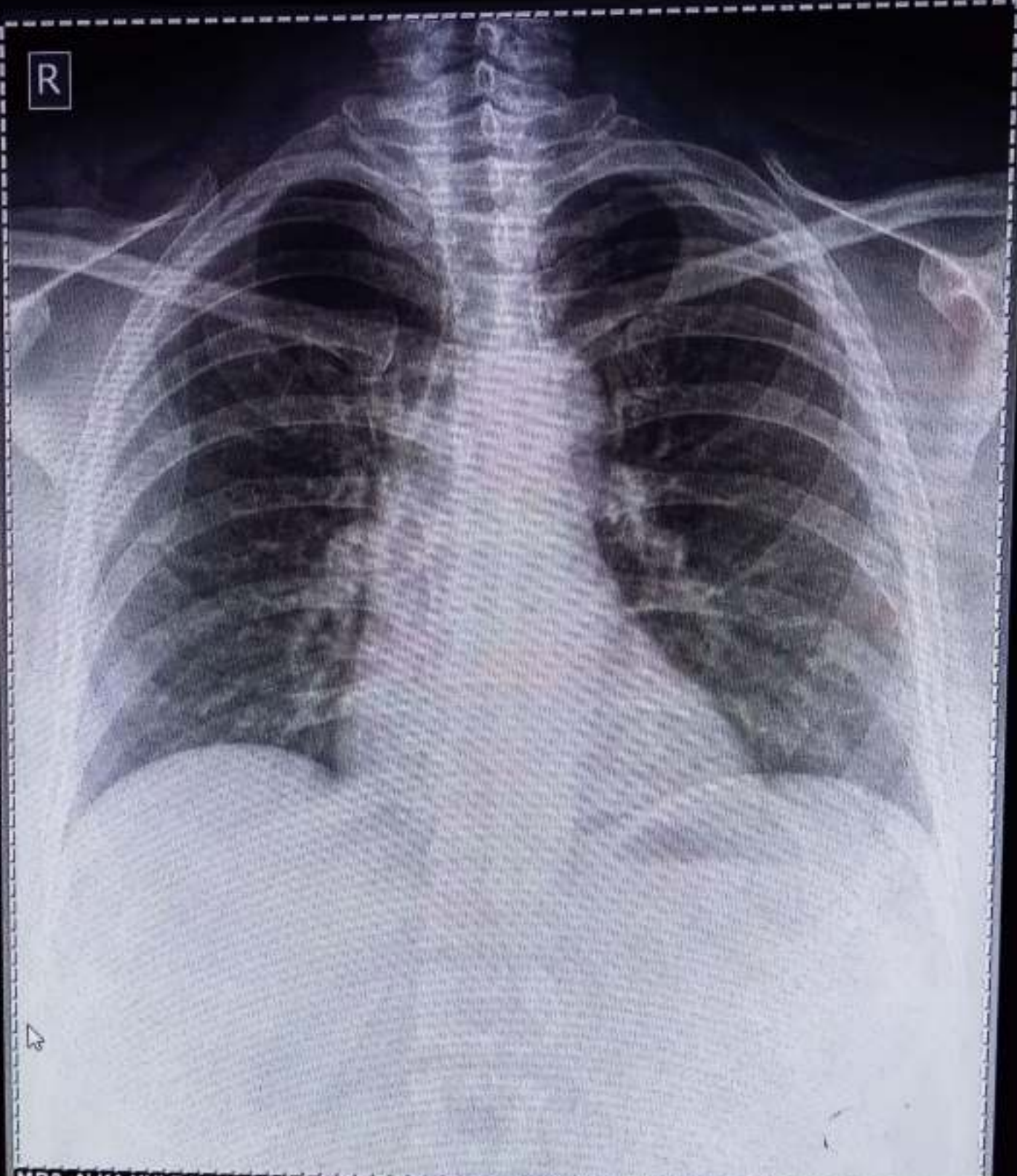

MRS. ALKA HULE Female / 50 YRS V 72.0 % Chest PA
Pat. ID. : OPD-1140886 Ref.Dr. C/O BANK OF BARODA 10/02/2024 09:40:34 AM
SURANA SETHIA HOSPITAL , CHEMBUR , MUMBAI - 71.