



भारत सरकार

Government of India



सुनील गुजराती

Sunil Gujrati

जन्म तिथि/DOB: 21/11/1994

पुरुष/ MALE

2921 1623 6002



मेरा आधार, मेरी पहचान





भारतीय विशिष्ट पहचान प्राधिकरण

Unique Identification Authority of India

पता:

S/O: दिलीप गुजराती, एलआईजी 79, नई सुभाष नगर,
कैपिटल पेट्रोल पंप, हजुर, भोपाल,
मध्य प्रदेश - 462023

Address:

S/O: Dilip Gujrati, LIG 79, new subhash
nagar, capital petrol pump, Huzur, Bhopal,
Madhya Pradesh - 462023

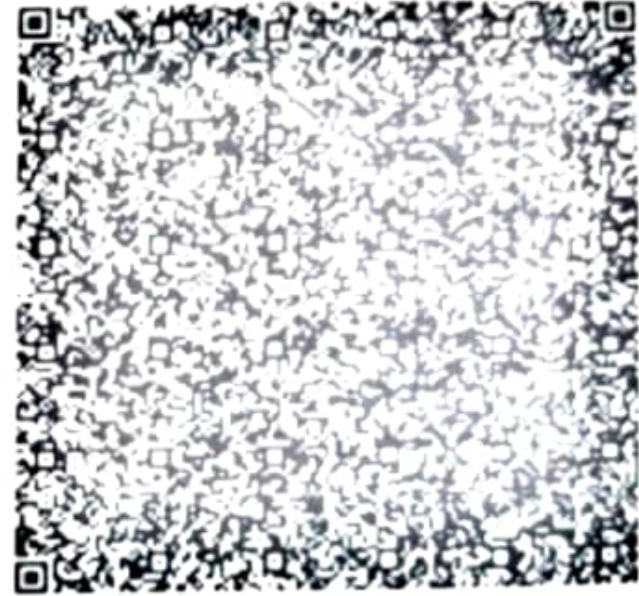

QR Code with Photograph

2921 1623 6002

1947

help @ uidai.gov.in

www uidai.gov.in



Health checkup at tie-up Ctr

HealthChkup Authorisatn letter

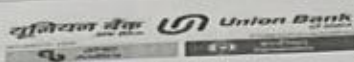

Union Bank of India
RO - AHMEDNAGAR
AHMEDNAGAR, AHMEDNAGAR,
Maharashtra, - 0

To,

The Chief Medical Officer

M/S Mediwheel
https://mediwheel.in/signup011-
41195959(A brand name of
Arcofemi Healthcare Ltd).
Mumbai400021

Dear Sir,

Tie-up arrangement for Health Checkup under Health Checkup

35-40 Female

Shri/Smt./Kum. SHINDE, SONALI MAHESH

P.F. No. 602127

Designation : Asst Manager

Checkup for Financial Year

2023-
2024

Approved Charges Rs.

3000.00

The above mentioned staff member of our Branch/Office desires to undergo Health Checkup at your Hospital/Centre/Clinic, under the tie-up arrangement entered into with you, by our bank.

Please send the receipt of the above payment and the relevant reports to our above address.

Thanking you,

Yours Faithfully,

(Signature of the Employee)

BRANCH MANAGER/SENIOR MANAGER



PS. : Status of the application- Sanctioned

View Worklist

Health checkup at tie-up Ctr | HealthChkup Authorisatn letter

व्यापार व वैयक्तिक
सोने तारण कर्ज उपलब्ध
* सोपी सुलभ व जलद व
* कमीत कमी कागदपत्रे



Union Home

GET INSTANT HOME LOAN
AT ATTRACTIVE TERMS
WITH MINIMUM PAPERWORK

Interest on daily
reducing balance

अधिक माहित

कर्ज वितरण करणारी शा

Laboratory Report

Patient Name : MR SUNIL GUJRATI



CPL24/20164

Age/Gender : 29 Yrs/Male

Registration Date : 10/08/2024 01:12 PM

Ref. Dr. : CMH HOSPITAL

Collection Date : 10/08/2024 01:14 PM

Center : CMH OPD

Report Date : 10/08/2024 07:27 PM



HAEMATOLOGY REPORT

Test Description	Result	Unit	Biological Reference Ranges
BLOOD GROUP AND RH FACTOR			
ABO Type	B		
Rh Factor	POSITIVE(+VE)		

BIOCHEMISTRY REPORT

Test Description	Result	Unit	Biological Reference Ranges
Post-Prandial Blood Sugar	91.8	mg/dl	70 - 140
<i>Method: Hexokinase</i>			
Interpretation:-			
Normal: 70-140			
Impaired Glucose Tolerance:140-200			
Diabetes mellitus: >= 200			
(on more than one occassion)			
BILIRUBIN-SERUM			
Total Bilirubin-Serum	0.84	mg/dl	0.2 - 1.2
Direct Bilirubin-Serum	0.12	mg/dl	0.0 - 0.3
Indirect Bilirubin-Serum	0.7	mg/dl	0.2 - 0.8
<i>Method: DIAZO</i>			
Serum-Creatinine	0.97	mg/dL	0.4 - 1.50
<i>Method: Enzymatic</i>			

Interpretation

The primary use of a creatinine test is to better understand how well the kidneys are working. A measurement of creatinine can be employed for screening, diagnosis, and/or monitoring of kidney problems.



Dr. Sushil Kumar Sharma
M.D (Pathology)
Consultant Pathologist
Reg. No.-MP-30165

Laboratory Report

Patient Name : MR SUNIL GUJRATI



CPL24/20164

Age/Gender : 29 Yrs/Male

Registration Date : 10/08/2024 01:12 PM

Ref. Dr. : CMH HOSPITAL

Collection Date : 10/08/2024 01:14 PM

Center : CMH OPD

Report Date : 10/08/2024 07:27 PM



SGPT (ALT)- Serum

23.4

unit/L

5 - 45

Method : IFCC

Clinical Significance

Alanine Aminotransferase (ALT) (REFL) - Alanine Aminotransferase (ALT) measurements are particularly useful in the diagnosis and management of certain liver diseases, e.g., viral hepatitis and cirrhosis. ALT activity in tissue is generally much lower than aspartate aminotransferase (AST) activity and is found in highest concentrations in the liver. Significant elevations of ALT occur only in diseases of the liver. ALT is often measured in conjunction with AST to determine whether the source of the AST is the liver or the heart. ALT is normally not elevated in cases of myocardial infarction, i.e., a normal ALT, in conjunction with an elevated AST, tends to suggest cardiac disease. However, slight elevations of ALT may occur if an infarct destroys a very large volume of heart muscle.

CLINICAL BIOCHEMISTRY REPORT

Test Description	Result	Unit	Biological Reference Ranges
<u>Fasting Blood Sugar</u>	89.0	mg/dl	Normal: 70-110 Impaired Fasting Glucose(IFG): 100-125 Diabetes mellitus: ≥ 126

Method: GOD-POD

Note:- An individual may show higher fasting glucose level in comparison to post prandial glucose level due to following reasons. The glycaemic index and response to food consumed, Changes in body composition, Increased insulin response and sensitivity, Alimentary hypoglycemia, Renal glycosuria, Effect of oral hypoglycaemics & Insulin treatment.



Dr. Sushil Kumar Sharma
M.D (Pathology)
Consultant Pathologist
Reg. No.-MP-30165

Laboratory Report

Patient Name : MR SUNIL GUJRATI



CPL24/20164

Age/Gender : 29 Yrs/Male

Registration Date : 10/08/2024 01:12 PM

Ref. Dr. : CMH HOSPITAL

Collection Date : 10/08/2024 01:14 PM

Center : CMH OPD

Report Date : 10/08/2024 07:27 PM



URINE EXAMINATION REPORT

Test Description	Result	Unit	Biological Reference Ranges
URINE ROUTINE			
General Examination			
Colour	Pale Yellow		Pale Yellow
Transparency (Apperance)	Clear		Clear
Deposit	Absent		Absent
Reaction (pH)	Acidic		5.0-8.5
Specific Gravity	1.010		-1.005-1.030
Chemical Examination			
Urine Protein	Absent		Absent
Urine Ketones (Acetone)	Absent		Absent
Urine Glucose	Absent		Absent
Bile pigments	Absent		Absent
Bile salts	NIL		NIL
Urobilinogen	Normal		Normal
Nitrite	Negative		Negative
Microscopic Examination			
RBC's	NIL	/hpf	NIL
Leukocyte (Pus cells)	1-2	/hpf	0-5/hpf
Epithelial Cells	2-4	/hpf	0-4/hpf
Crystals	Absent		Absent
Casts	Not Seen		Not Seen
Amorphous deposits	Absent		Absent
Bacteria	Not seen		Not seen
Yeast Cells	Not seen		Not seen

Note : 1. Chemical examination through Dipstick includes test methods as Protein (Protein Error Principle), Glucose (Glucose oxidase-Peroxidase), Ketone (Legals Test), Bilirubin (Azo- Diazo reaction), Urobilinogen (Diazonium ion Reaction) Nitrite (Griess Method). All abnormal results of chemical examination are confirmed by manual methods. 2. Pre-test conditions to be observed while submitting the sample- First void, mid-stream urine, collected in a clean, dry, sterile container is recommended for routine urine analysis, avoid contamination with any discharge from vaginal, urethra, perineum, as applicable, avoid prolonged transit time & undue exposure to sunlight. 3. During interpretation, points to be considered are Negative nitrite test does not exclude the urinary tract infections, Trace proteinuria can be seen with many physiological conditions like prolonged recumbency, exercise, high protein diet. False positive reactions for bile pigments, proteins, glucose and nitrites can be caused by peroxidase like activity by disinfectants, therapeutic dyes,



Dr. Sushil Kumar Sharma
M.D (Pathology)
Consultant Pathologist
Reg. No.-MP-30165

Laboratory Report

Patient Name : MR SUNIL GUJRATI



CPL24/20164

Age/Gender : 29 Yrs/Male

Registration Date : 10/08/2024 01:12 PM

Ref. Dr. : CMH HOSPITAL

Collection Date : 10/08/2024 01:14 PM

Center : CMH OPD

Report Date : 10/08/2024 07:27 PM



Test Description	Result	Unit	Biological Reference Ranges
COMPLETE BLOOD COUNT			
Haemoglobin	14.5	gm/dL	12.0 - 16.0
RBC Count	4.52	mil/cu.mm	4.00 - 5.50
Hematocrit HCT	42.9	%	40.0 - 54.0
Mean Corp Volume MCV	94.9	fL	80.0 - 100.0
Mean Corp Hb MCH	32.1	pg	27.0 - 34.0
Mean Corp Hb Conc MCHC	33.8	gm/dL	32.0 - 36.0
Platelet Count	2.90	lac/cmm	1.50 - 4.50
Total WBC Count /TLC	6.0	10 ³ /cu.mm	4.0 - 11.0
DIFFERENTIAL LEUCOCYTE COUNT			
Neutrophils	54	%	40 - 70
Lymphocytes	36	%	20 - 40
Monocytes	06	%	02 - 10
Eosinophils	04	%	01 - 06
Basophils	00	%	00 - 01
Absolute Differential Count			
Absolute Neutrophils Count	3.2	thou/mm ³	2.00 - 7.00
Absolute Lymphocyte Count	2.2	thou/mm ³	1.00 - 3.00
Absolute Monocytes Count	0.4	thou/mm ³	0.20 - 1.00
Absolute Eosinophils Count	0.2	thou/mm ³	0.02 - 0.50

EDTA Whole Blood - Tests done on Automated Three Part Cell Counter. (WBC, RBC Platelet count by impedance method, WBC differential by VCS technology other parameters calculated) All Abnormal Haemograms are reviewed confirmed microscopically.



NABL-M(EL)T-02622



9001:2015



Dr. Sushil Kumar Sharma
M.D (Pathology)
Consultant Pathologist
Reg. No.-MP-30165

Laboratory Report

Patient Name : MR SUNIL GUJRATI



CPL24/20164

Age/Gender : 29 Yrs/Male

Registration Date : 10/08/2024 01:12 PM

Ref. Dr. : CMH HOSPITAL

Collection Date : 10/08/2024 01:14 PM

Center : CMH OPD

Report Date : 10/08/2024 07:27 PM



Test Description	Result	Unit	Biological Reference Ranges
ESR - ERYTHROCYTE SEDIMENTATION RATE	07	mm/hr	0 - 09

Method: Wintrobess

INTERPRETATION :

1. It indicates presence and intensity of an inflammatory process, never diagnostic of a specific disease. Changes are more significant than a single abnormal test.
2. It is a prognostic test and used to monitor the course or response to treatment of diseases like tuberculosis, bacterial endocarditis, acute rheumatic fever, rheumatoid arthritis, SLE, Hodgkins disease, temporal arteritis, polymyalgia rheumatica.
3. It is also increased in pregnancy, multiple myeloma, menstruation, and hypothyroidism.

**** End of the report****

This report is not valid for medico legal aspects. This is just a professional opinion not the final. Kindly correlate clinically because of technical, lack of clinical information and physical findings, if any disparity noted please inform.



Dr. Sushil Kumar Sharma
M.D (Pathology)
Consultant Pathologist
Reg. No.-MP-30165

BODY CARE

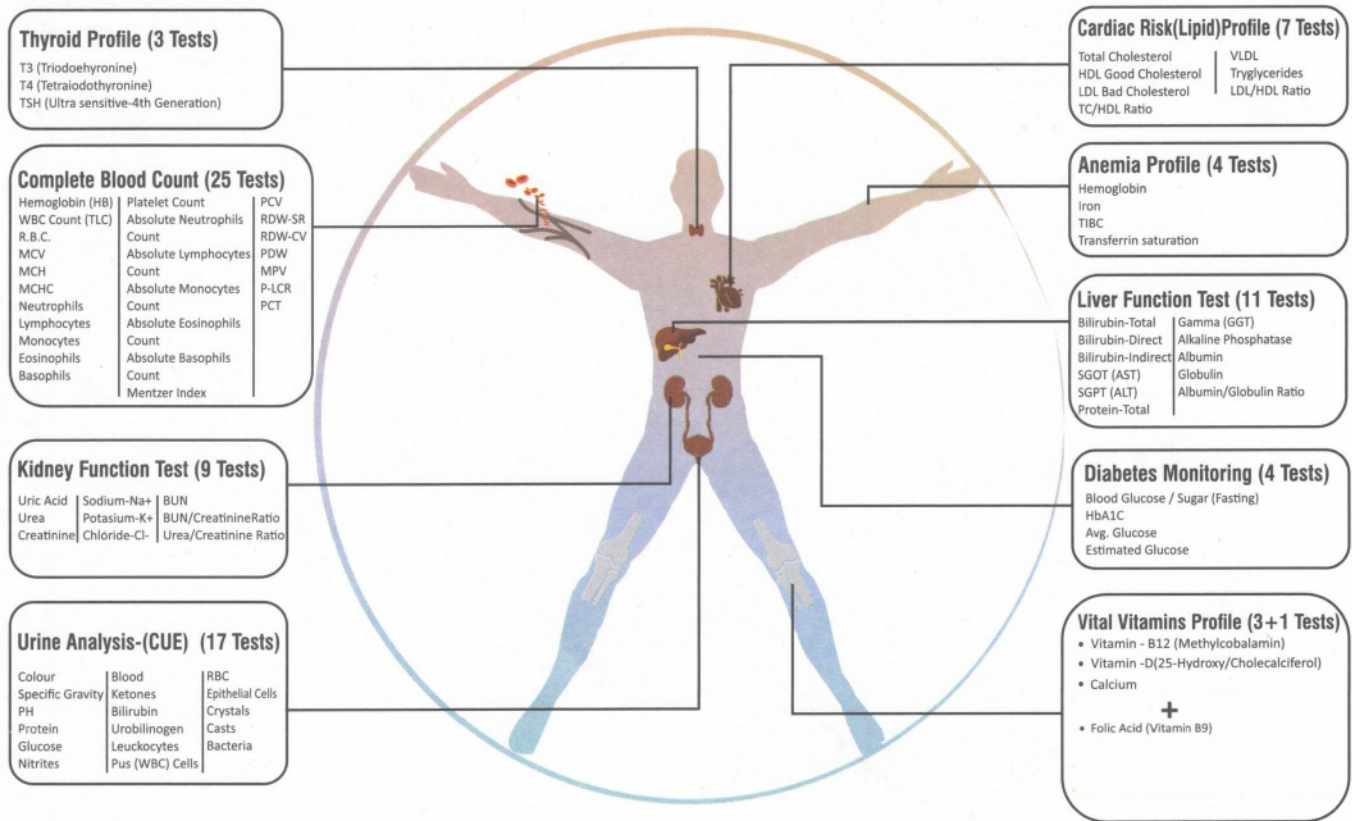

CONDITIONS OF REPORTING

- Individual laboratory investigations should not be considered as conclusive and should be used along with other relevant clinical examinations to achieve the final diagnosis. Therefore these reported results are for the information of referring clinician only
- The values of a laboratory investigation are dependent on the quality of the sample as well as the assay procedures used. Further all samples collected outside Citi Pathlabs labs / patient centers are required to be prepared, stored, labelled and brought as per the guidelines of Citi Pathlabs. Citi Pathlabs cannot be held liable for incorrect results of any samples which are not as per the guidelines issued
- Electronic images in the report are created by electronic processing . Citi Pathlabs makes no expressed or implied warranties or representations with respect to it and takes no responsibility for the authenticity , quality and size of the image , affected possibly due to a computer virus or other contamination
- Citi Pathlabs confirms that all tests have been carried out with reasonable care, clinical safety & technical integrity
A. However due to certain factors such as reagent inconsistency , machine breakdown etc. beyond its control which could affect the testing , it does not make any representation or give any warranty about the accuracy of the reported results
B. The test results are to be used for help in diagnosing / treating medical diseases & not for forensic applications. Hence these results cannot be used for medico - legal purposes
- Partial representation of report is not allowed.
- All dispute / claims concerning to this report are subject to Bhopal jurisdiction only.

For Any Enquiry

Citi Pathlabs
 Flat No. 004, Shivaay South City Complex,
 Phase-2, G-3 Gulmohar Colony, Bhopal (M.P.)
 citipathlabs@gmailcom
 9454786340, 9407658222

MER- MEDICAL EXAMINATION REPORT

Date of Examination	10-08-2024		
NAME	SUNIL GUJRATI		
AGE	29	Gender	M
HEIGHT(cm)	167	WEIGHT (kg)	71
B.P.	110/70		
ECG	WNL		
X Ray	Normal		
Vision Checkup	Color Vision : NO		
	Far Vision Ratio : NO		
	Near Vision Ratio : NO		
Present Ailments	No Any Present Ailment's		
Details of Past ailments (If Any)	No Any Past Ailment's		
Comments / Advice : She /He is Physically Fit	He is physically fit		

Dr. SARYASACHI GUPTA
 MBBS (Gold Medalist), MD (Med.), RCGP (U.K.)
 Reg. No. 11671

Signature with Stamp of Medical Examiner

CERTIFICATE OF MEDICAL FITNESS

This is to certify that I have conducted the clinical examination

of SUNIL GUJRATI on 10-08-2024

After reviewing the medical history and on clinical examination it has been found that he/she is

	Tick
<ul style="list-style-type: none"> • Medically Fit 	✓
<ul style="list-style-type: none"> • Fit with restrictions/recommendations <p>Though following restrictions have been revealed, in my opinion, these are not impediments to the job.</p> <p>1.....</p> <p>2.....</p> <p>3.....</p> <p>However the employee should follow the advice/medication that has been communicated to him/her.</p> <p>Review after _____</p>	4
<ul style="list-style-type: none"> • Currently Unfit. <p>Review after _____ recommended</p>	4
<ul style="list-style-type: none"> • Unfit 	4

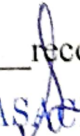
Dr. Sabyasachi Gupta
 MBBS (Gold Medalist), MD (Med.), RCGP (U.K.)
 Reg. No. 11671

Dr. _____
 Medical Officer
 The Apollo Clinic, (Location)

This certificate is not meant for medico-legal purposes



CITI MULTI SPECIALITY HOSPITAL

MIG -215 216, Gautam Nagar, Govindpura, Bhopal-462023 (M.P.)
Phone No. : 0755 - 4250134
Mobile No. : 7771008660, 8319214664, 9303135719



Patient Name :	MR SUNIL	Age /sex :	29 Y/M
Referred .By:	INS	Date	10.08.2024

X-RAY CHEST PA VIEW

WORD REMEMBERS WHERE YOU LEFT OFF - EVEN ON ANOTHER DEVICE.

- Bilateral Lungs Fields Appear Clear .
- Bilateral Hilar Shadows Appear Clear .
- Bilateral CP Angles Appear Clear .
- Both The Domes of Diaphragm Appear normal in Shape and position
- Visualized bony cage and soft tissue appear normal .

IMPRESSION

NO Significant Abnormality Seen.

Prinal
DR. DADHANIA PRINALBEN
MD RADIODIAGNOSIS
CONSULTANT, RADIOLOGIST

Empanelled with : State Government, M.P.Police, ESIC, HPCL, Punjab National Bank, Indian Bank
Food Corporation of India, Ayushman Bharat



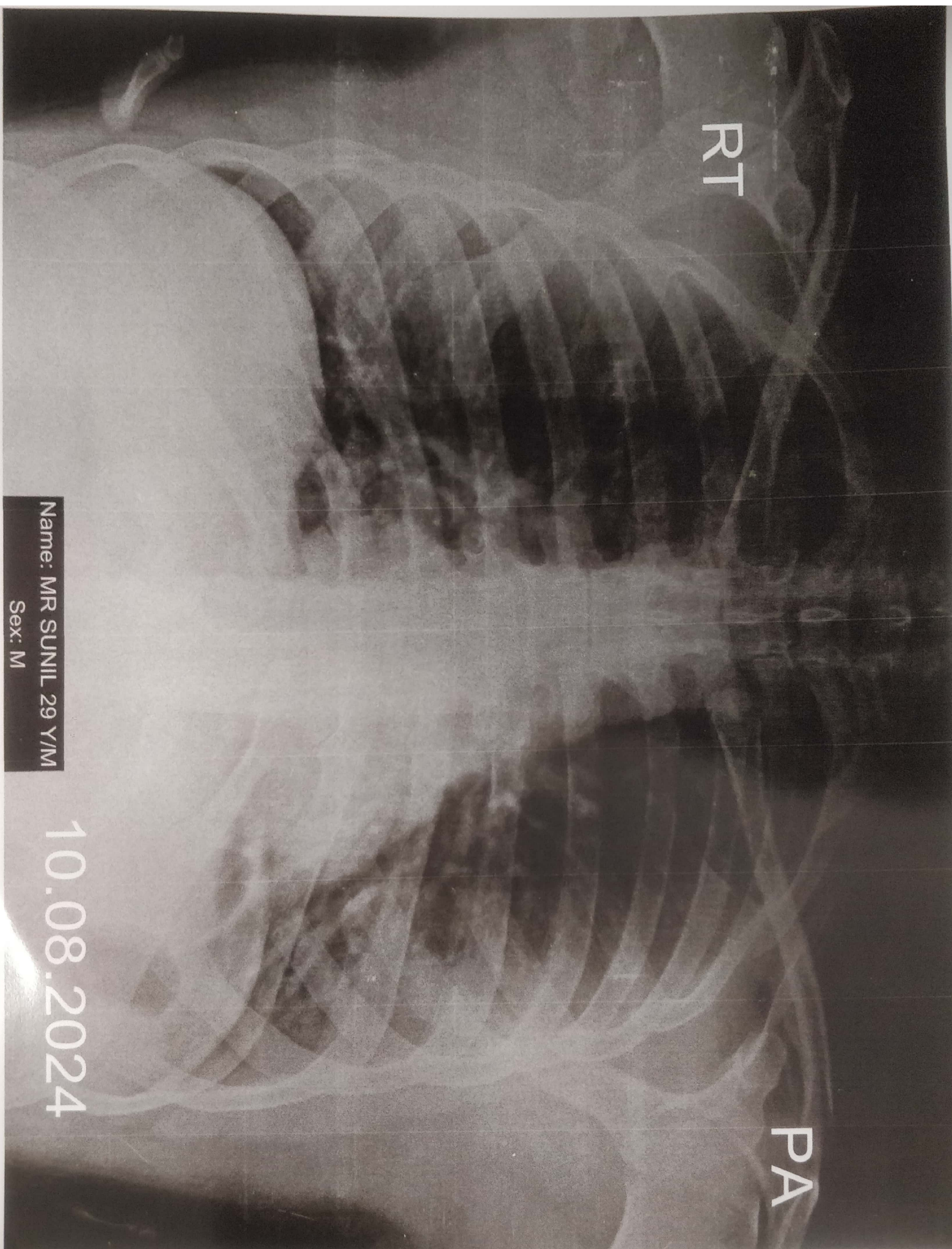

RT

PA

Name: MR SUNIL 29 Y/M
Sex: M

10.08.2024

ID: 2240810154310 Name: mr sunil 25mm/s 0.5-35Hz AC: off 10mm/mv

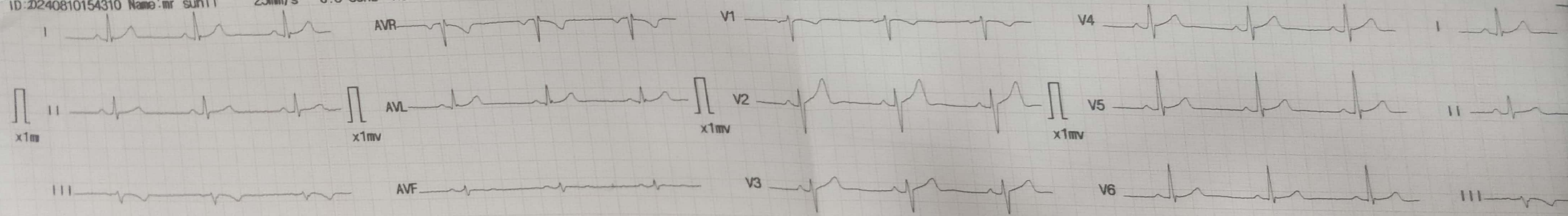

Organization:cmh

Doctor:DR s s

A:W CE

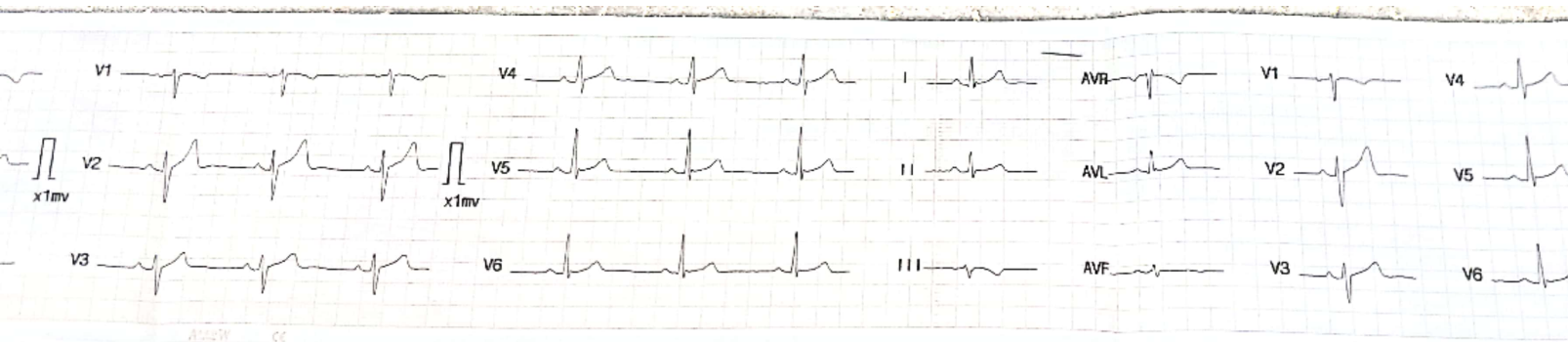

ID : 20240810154310
 Name : mr sunil
 Sex : Male
 Age : 29
 HR : 60 bpm
 R-R : 1005 ms
 P-R : 147 ms
 QRS : 91 ms
 QT/QTc : 376/376 ms
 P/QRS/T : 12/ 9/ 8 °
 RV5/SV1 : 0.985/-0.502 mV
 RV5+SV1 : 0.483 mV
 QTcF : 0.374

001: Sinus Rhythm
 175: Maybe Abnormal ECG
 Dr. SABYASACHI GUPTA
 MBBS (Gold Medalist), MD (CC), DCC (W.K.)
 Reg. No. 11671
 Reference Report Confirmed by:
 08-10-2024 15:43:29
Sunil



 GPS Map Camera

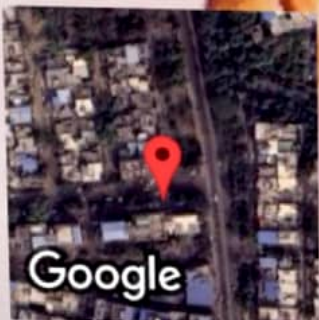

भोपाल, मध्य प्रदेश, भारत
M216, गौतम नगर, हाऊसिंग बोर्ड कॉलोनी, भोपाल, मध्य प्रदेश 462024, भारत
Lat 23.235091°
Long 77.441182°
11/08/24 10:59 AM GMT +05:30