

Patient: **Pradyumn Kumar**

Age: **34** P, F
 cm / kg

HR 89/min
 Intervals: P 51°, QRS 59°, T 44°
 RR 671 ms
 P 80 ms
 PR 100 ms
 QRS 82 ms
 QT 336 ms
 QTc 415 ms
 P (II) 0.09 mV
 S (V1) - mV
 R (V5) 1.53 mV
 Sokol. 2.36 mV

SINUS RHYTHM

UNCONFIRMED REPORT

10 mm/mV

10 mm/mV

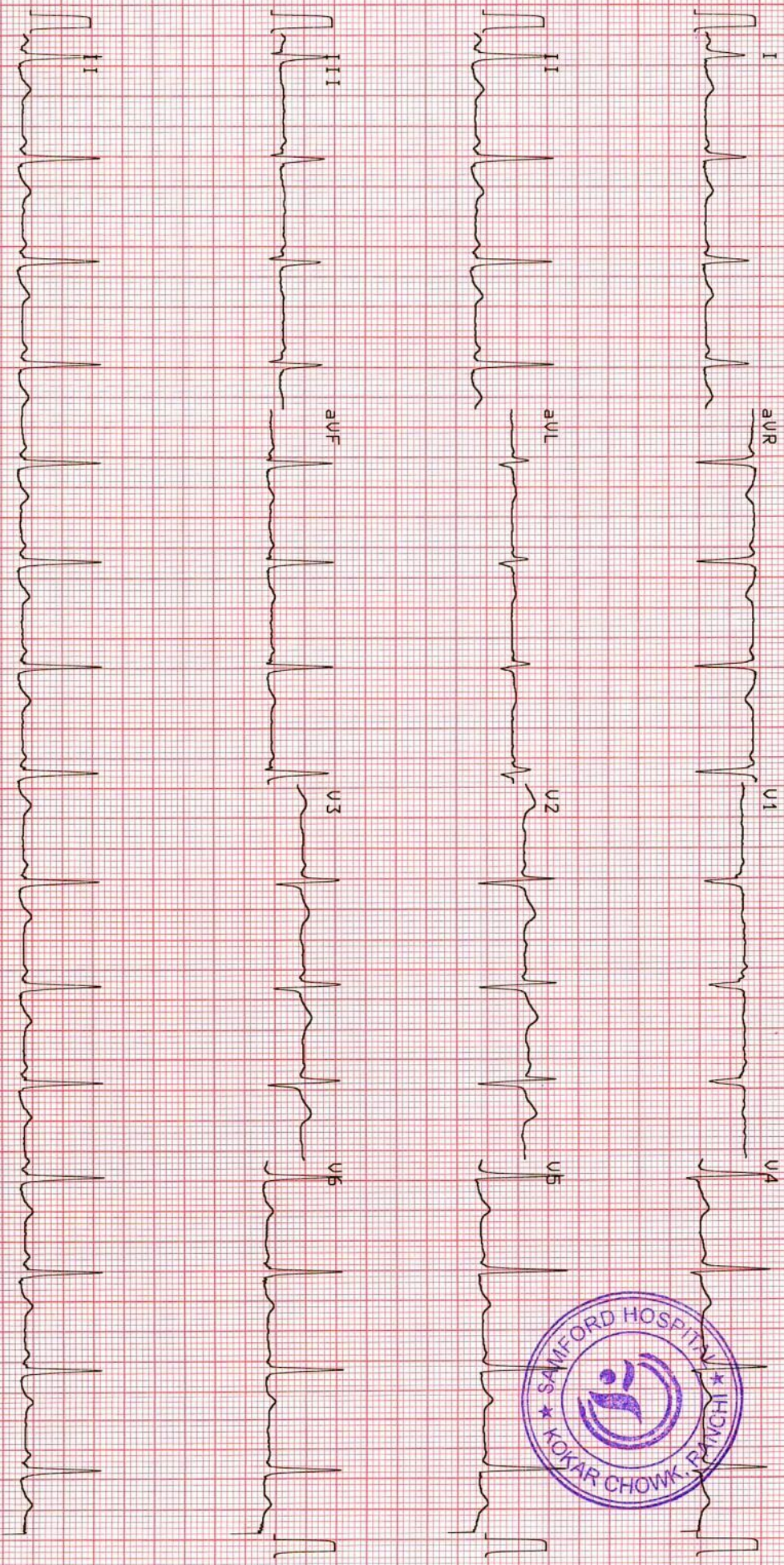

Patient Name	PRIYANKA KUMARI	Requested By	MHC
MRN	202410959	Procedure Date	28.09.2024
Age/Sex	34 Y / FEMALE	Reporting Date	28.09.2024

X-RAY CHEST PA VIEW

Result:

Both lung fields are clear.

Both hila are normal.

Both CP angles are normal.

Cardiac contour and size are within normal limits.

The bony rib cage is normal.

Soft tissue are normal.

IMPRESSION: NORMAL STUDY.

DR. ZIAUR RAHMAN, M.D
Sr. Consultant Radiologist.

We regret typographical errors if any. Please contact us for correction.



Kokar Chowk, Ranchi - 834001, Jharkhand

☎ 0651-7111888, 8877188771 ✉ info@samfordhospital.com 🌐 www.samfordhospital.com

Toll Free No. : 1800 1234 0001

Patient Name	PRIYANKA KUMARI	Requested By	HEALTH CHECKUP
MRN	202410959	Procedure Date	28.09.2024
Age/Sex	34 Y/FEMALE	Reporting Date	28.09.2024

USG WHOLE ABDOMEN

Liver: The liver is normal in size (**12.0 cm**) and outline. It shows a uniform echopattern. No obvious focal or diffuse pathology is seen. The intra and extra hepatic biliary passage are not dilated. The portal vein is normal in calibre at the porta hepatis (8.4 mm).

Gall bladder: The gall bladder is normal in size, has normal wall thickness with no evidence of calculi.

CBD: The CBD is of normal caliber (2 mm).

Pancreas: The pancreas is normal in size and echogenicity with distinct outline. No obvious focal lesion is seen.

Kidneys: Both kidneys were normal in position and measured as follows:

Right kidney measures 9.6 x 3.8 cm.

Left kidney measures 10.0 x 4.4 cm.

The renal cortical thickness and corticomedullary differentiation were adequate on both sides. No evidence of renal calculus or hydronephrosis seen on either side.

Spleen: The spleen is normal in size ~ **9.6 cm** and echogenicity.

Urinary bladder: The urinary bladder is normal in size. Its wall shows a smooth outline. There is no evidence of any intraluminal or perivesical abnormality.

Uterus: The uterus is normal size measuring 8.3 x 4.2 x 5.4 cm. Its outline is smooth. It shows normal and endometrial echoes with no evidence of any mass lesion. Mild free fluid is seen in the pouch of douglas. Endometrium measures 8 mm. **Cervix appear hypertrophied.**

Right ovary measures 2.7 x 2.0 cm with dominant follicle measuring about 12 x 15 mm.

Left ovary measures 3.2 x 1.6 cm

Both ovaries are normal in size and show uniform parenchymal echogenicity and smooth outline. There is no evidence of any mass lesion arising from or within either ovary.

No evidence of ascites or lymphadenopathy seen.

No pleural effusion seen.

IMPRESSION:

- Rule out PID.
- Cervical hypertrophied.

(Please correlate clinically).



DR. MADHU

Consultant Ultrasonologist.

Note: - We regret typographical errors if any. Please contact us for correction.

Typed By: PIHU.....

Samford Hospital, Kokar Chowk, Ranchi-834001, Jharkhand

☎ 9241926288 / 0651-7111888 ✉ Info@samfordhospital.com 🌐 www.samfordhospital.com



202410959 / PRIYANKA KUMARI / 34 Yrs / F / 146 Cms / 46 Kg Date: 28-Sep-2024 Technician : ROHINI KUMARI Examined By:

Stage	Time	Duration	Speed(mph)	Elevation	METS	Rate	% THR	BP	RPP	PVC	Comments
Standing	00:04	0:04	00.0	00.0	01.0	091	49%	110/90	100	00	
Warm Up	00:17	0:13	00.0	00.0	01.0	097	52%	110/90	106	00	
ExStart	01:11	0:54	01.0	00.0	01.0	117	63%	110/90	128	00	
BRUCE Stage 1	04:11	3:00	01.7	10.0	04.7	143	77%	110/90	157	00	
BRUCE Stage 2	07:11	3:00	02.5	12.0	07.1	179	96%	120/90	214	00	
PeakEx	07:21	0:10	03.4	14.0	07.3	179	96%	120/90	214	00	
Recovery	08:21	1:00	01.1	00.0	01.2	156	84%	120/90	187	00	
Recovery	09:21	2:00	00.0	00.0	01.0	131	70%	130/90	170	00	
Recovery	10:21	3:00	00.0	00.0	01.0	110	59%	130/90	143	00	
Recovery	11:21	4:00	00.0	00.0	01.0	122	66%	130/90	158	00	
Recovery	12:21	5:00	00.0	00.0	01.0	115	62%	130/90	149	00	
Recovery	12:34	5:13	00.0	00.0	01.0	113	61%	130/90	146	00	

REPORT

Sample Name: Stress Test Graded Exercise Treadmill
 Description: To rule out to CAD.
 INDICATIONS: To rule out to CAD
 PROCEDURE DONE: Graded exercise treadmill stress test.
 STRESS ECG RESULTS: The patient was stressed by continuous graded treadmill testing for Exercise Time 6:11 Mins. of the standard Bruce protocol. The initial HR was recorded as 87 bpm, and the maximum predicted Target Heart Rate 186.
 The Test was completed because of **TARGET HEART RATE ACHIEVED**
CONCLUSIONS:
 1. Stress test is **POSITIVE** for inducible ischemia.
 2. Good functional capacity
 3. Blood pressure response to exercise is normal.



Doctor : DR. MD.FARHAN SHIKOH

Patient Name : Mrs. Priyanka Kumari
UHID : 202410959
Age/Sex : 34 yr /F
Referred By : Samford Hospital
Status : Final

Investigation No : 20240920864
Requested Date : 28/09/2024 09:27AM
Collection Date : 28/09/2024 10:30AM
Reported Date : 28/09/2024



202410959

Complete Blood Count(CBC)(1394)(Hematology analyzer and microscopy)

Test	Result	Unit	Bio. Ref. Interval
RBC Count	<u>4.37</u>	million/cumm	4.5-5.5
Hb Haemoglobin (1389)	<u>11.0</u>	gm/dl	12.0-15.0
HCT	<u>33.3</u>	%	40-50
MCV	<u>78.4</u>	Fl	80-100
MCH	<u>25.2</u>	Pg	27-32
MCHC	33.1	g/dl	32-36
Platelet Count (1395)	1.53	lac/cumm	1.50-4.50
RDW	<u>18.3</u>	%	11-14
TLC (Total Leucocyte Count)(1390)	5800	/cumm	4000 - 11000
DLC (Differential Leucocyte Count)(1391)			
Neutrophils	56	%	45-75
Lymphocytes	41	%	20-45
Eosinophils	01	%	1-6
Monocytes	02	%	2-10
Basophils	00	%	0-1

--- End Of Report ---

Result Entered By

Mr. Akash Ghosh

Ms. Sunita Barla

Dr. Anubhuti Choudhary
(Consultant Pathologist)

**This is computer generated report, Hence does not require signature.



Kokar Chowk, Ranchi - 834001, Jharkhand

0651-7111888, 8877188771 info@samfordhospital.com www.samfordhospital.com

Toll Free No. : 1800 1234 00001

Patient Name : Mrs. Priyanka Kumari
UHID : 202410959
Age/Sex : 34 yr /F
Referred By : Samford Hospital
Status : Final

Investigation No : 20240920866
Requested Date : 28/09/2024 09:27am
Collection Date : 28/09/2024 10:31am
Reported Date : 28/09/2024 03:02pm



202410959

Biochemistry

Test	Result	Unit	Bio. Ref. Interval
Blood Sugar (Fasting)(1465)	97	mg/dl	70-110
Creatinine(1447) (Modified Jaffe Kinetic)	0.6	mg/dl	0.6-1.5
Uric Acid(1455)	6.0	mg/dl	3.6 - 7.2
Blood Urea Nitrogen (BUN) (1446)	7.47	mg/dl	5-25
<u>LFT (Liver Function Test)(1513)</u>			
Test	Result	Unit	Bio. Ref. Interval
Serum Bilirubin (Total) (1456)	1.0	mg/dL	0.1-1.2
Serum Bilirubin (Direct)	0.2	mg/dL	0.0-0.3
Serum Bilirubin (Indirect)	<u>0.8</u>	mg/dL	0.2-0.8
SGPT (1475)	39	U/L	0-45
SGOT (1476)	<u>45</u>	U/L	5-40
Alkaline Phosphatase (ALP) (1494)	74	U/L	41-137
Total Protein	7.9	g/dl	6.0 - 8.0
Albumin (1461)	4.5	g/dl	3.7-5.3
Globulin	3.4	g/dl	2.3-3.6
A/G Ratio	1.3		1.2-1.8
GGT	11	U/L	1-94

Result Entered By

Mr. Sanjeev Prasad

Mr. Sanjit Kumar

Dr. Anubhuti Choudhary
(Consultant Pathologist)

**This is computer generated report, Hence does not require signature.



Kokar Chowk, Ranchi - 834001, Jharkhand

0651-7111888, 8877188771 info@samfordhospital.com www.samfordhospital.com

Toll Free No. : 1800 1234 00001

Patient Name : Mrs. Priyanka Kumari
UHID : 202410959
Age/Sex : 34 yr /F
Referred By : Samford Hospital
Status : Final

Investigation No : 20240920853
Requested Date : 28/09/2024 09:27am
Collection Date : 28/09/2024 10:30am
Reported Date : 28/09/2024 03:02pm



202410959

Biochemistry

Lipid Profile

(CHOD-POD)

<u>Test</u>	<u>Result</u>	<u>Unit</u>	<u>Bio. Ref. Interval</u>
Cholesterol(1463)	182	mg/dl	< 200
Triglycerides (1487)	120	mg/dl	< 150
HDL Cholesterol	45	mg/dl	40 - 60
LDL	113	mg/dl	60-130
VLDL Cholesterol	24	mg/dL	< 30

Immunology

THYROID PROFILE(1559)

(Chemiluminescence Assay(C.L.I.A))

<u>Test</u>	<u>Result</u>	<u>Unit</u>	<u>Bio. Ref. Interval</u>
T3	1.51	ng/mL	0.58 - 1.59
T4 (1561)	100.9	nmol/l	60 - 120
TSH (1562)	5.72	uIU/ml	0.50 - 5.50

Result Entered By

Mr. Sanjeev Prasad

Mr. Sohni Kumar

Dr. Anubhuti Choudhary
(Consultant Pathologist)

**This is computer generated report, Hence does not require signature.



Kokar Chowk, Ranchi - 834001, Jharkhand

☎ 0651-7111888, 8877188771 ✉ info@samfordhospital.com 🌐 www.samfordhospital.com

Toll Free No. : 1800 1234 0001

Patient Name : Mrs. Priyanka Kumari
UHID : 202410959
Age/Sex : 34 yr /F
Referred By : Samford Hospital
Status : Final

Investigation No : 20240920861
Requested Date : 28/09/2024 09:27am
Collection Date : 28/09/2024 10:30am
Reported Date : 28/09/2024



202410959

Urine Routine Examination(1383)(Strip / Microscopy)

TEST NAME	RESULT	UNIT	REFERENCE RANGE
VOLUME	30 ml		
COLOUR	Straw		
APPEARANCE	Slightly Hazy		
SP GRAVITY	1.030		1.003 - 1.035
PH	6.0		4.7 - 7.5
PROTEIN	NOT DETECTED		NOT DETECTED
GLUCOSE	NOT DETECTED		NOT DETECTED
KETONE BODIES	NOT DETECTED		NOT DETECTED
BLOOD	NOT DETECTED		NOT DETECTED
BILIRUBIN	NOT DETECTED		NOT DETECTED
UROBILINOGEN	NOT DETECTED		NOT DETECTED
NITRITE	NOT DETECTED		NOT DETECTED
PUS CELLS	4 - 6	/HPF	0-5
EPITHELIAL CELLS	2 - 3	/HPF	0-5
RBC	NOT DETECTED	/HPF	NOT DETECTED
CAST	NOT DETECTED		NOT DETECTED
CRYSTAL	NOT DETECTED		NOT DETECTED
BACTERIA	NOT DETECTED		NOT DETECTED

--- End Of Report ---

Result Entered By

Mr. Sanjeev Prasad

Ms. Madhu Kumari

Dr. Rajeev .
(M.D Pathologist)

**This is computer generated report, Hence does not require signature.



Kokar Chowk, Ranchi - 834001, Jharkhand

☎ 0651-7111888, 8877188771 ✉ info@samfordhospital.com 🌐 www.samfordhospital.com

Toll Free No. : 1800 1234 00001

Patient Name : Mrs. Priyanka Kumari
UHID : 202410959
Age/Sex : 34 yr /F
Referred By : Samford Hospital
Status : Final

Investigation No : 20240920857
Requested Date : 28/09/2024 09:27AM
Collection Date : 28/09/2024 10:30AM
Reported Date : 28/09/2024



ESR(ERYTHROCYTE SEDIMENTATION RATE)(1392)(Westergren)

Test	Result	Unit	Bio. Ref. Interval
ESR(ERYTHROCYTE SEDIMENTATION RATE)(1392)	<u>35</u>	mm at 1st hr	0-20

--- End Of Report ---

Result Entered By

Mr.  Akash Ghosh

Ms.  Sunita Barla

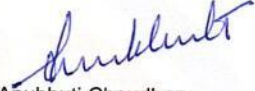
Dr.  Anubhuti Choudhary
(Consultant Pathologist)

**This is computer generated report, Hence does not require signature.

Patient Name : Mrs. Priyanka Kumari
UHID : 202410959
Age/Sex : 34 yr /F
Referred By : Samford Hospital
Status : Final

Investigation No : 20240920850
Requested Date : 28/09/2024 09:27am
Collection Date : 28/09/2024 10:30am
Reported Date : 28/09/2024



Blood Grouping & RH Typing(1418)

TEST NAME	RESULT
ABO	'O'
RH	POSITIVE

--- End Of Report ---

Result Entered By

Sanjeev
Mr. Sanjeev Prasad

Abani
Mr. Abani Mahto

Rajeev
Dr. Rajeev .
(M.D Pathologist)

**This is computer generated report, Hence does not require signature.

Patient Name : Mrs. Priyanka Kumari
UHID : 202410959
Age/Sex : 34 yr /F
Referred By : Samford Hospital
Status : Final

Investigation No : 20240920854
Requested Date : 28/09/2024 09:27am
Collection Date : 28/09/2024 10:31am
Reported Date : 28/09/2024



202410959

HbA1C(Glycosylated Haemoglobin)(1510)(HPLC)

Test Name	Result	Unit	Reference Range
HbA1c	5.6		4.5-6.5
Mean Plasma Glucose*	114.0	mg/dL	
Calculated			

Mean Plasma Glucose is based on estimated Average Glucose (eAG) value calculated according to National Glycohemoglobin Standardization Program (NGSP) criteria.

Reference Range (HBA1c)

Good control	: 4.5 - 6.4 %
Fair control	: 6.5 - 7.4 %
Poor control	: Above - 7.5 %

Note: Anaemia can lead to erroneous increase or decrease in HbA1C reading to misinterpretation of the disease condition, hence it might not be a reliable indicator to assist the glycaemic index.

Advice: Fructosamine test.

--- End Of Report ---

Result Entered By

Mr. Sanjeev Prasad

Ms. Madhu Kumari

Dr. Rajeev .
(M.D Pathologist)

**This is computer generated report, Hence does not require signature.



Kokar Chowk, Ranchi - 834001, Jharkhand

☎ 0651-7111888, 8877188771 ✉ info@samfordhospital.com 🌐 www.samfordhospital.com

Toll Free No. : 1800 1234 0001