

SANDEEPSINH CHAUHAN (42 M)

ID: 1598

Date: 28-Sep-24 Exec Time: 9 m 18 s Stage Time: 0 m 54 s HR: 69 bpm

Protocol: Bruce

Stage: Recovery(3)

Speed: 0 mph

Grade: 0 %

(THR: 160 bpm)

B.P: 130 / 80

ST Level (mm) ST Slope (mV / s)

ST Level (mm) ST Slope (mV / s)

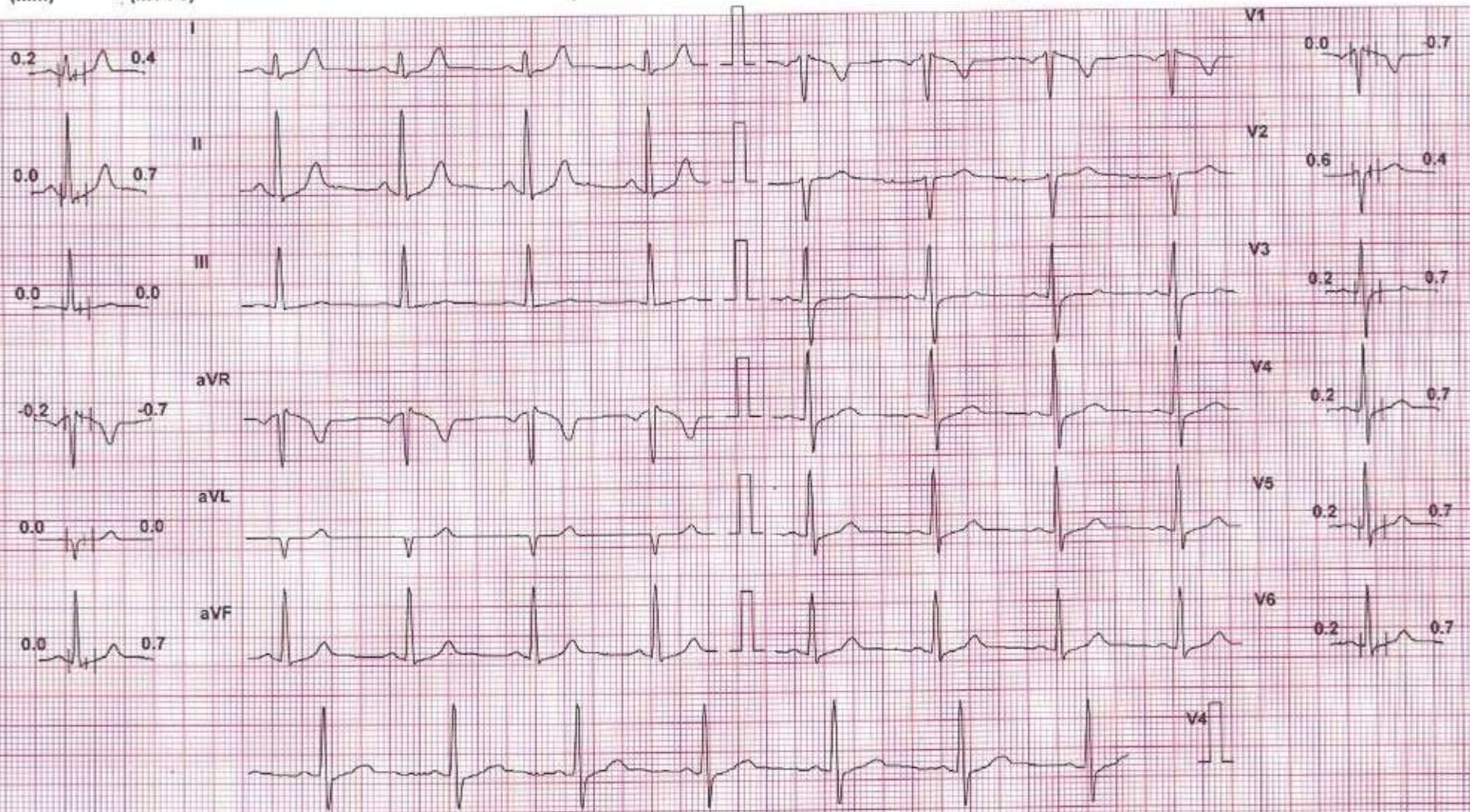

Chart Speed: 25 mm/sec

Filter: 35 Hz

Mains Filt: ON

Amp: 10 mm

Iso = R - 60 ms J = R + 60 ms Post J = J + 60 ms

Schier Spedan V4.7

Linked Median

SANDEEPSINH CHAUHAN (42 M)

ID: 1598

Date: 28-Sep-24 Exec Time: 9 m 18 s Stage Time: 0 m 56 s HR: 69 bpm

Protocol: Bruce

Stage: Recovery(4)

Speed: 0 mph

Grade: 0 %

(THR: 160 bpm)

B.P: 130 / 80

ST Level (mm) ST Slope (mV / s)

ST Level (mm) ST Slope (mV / s)

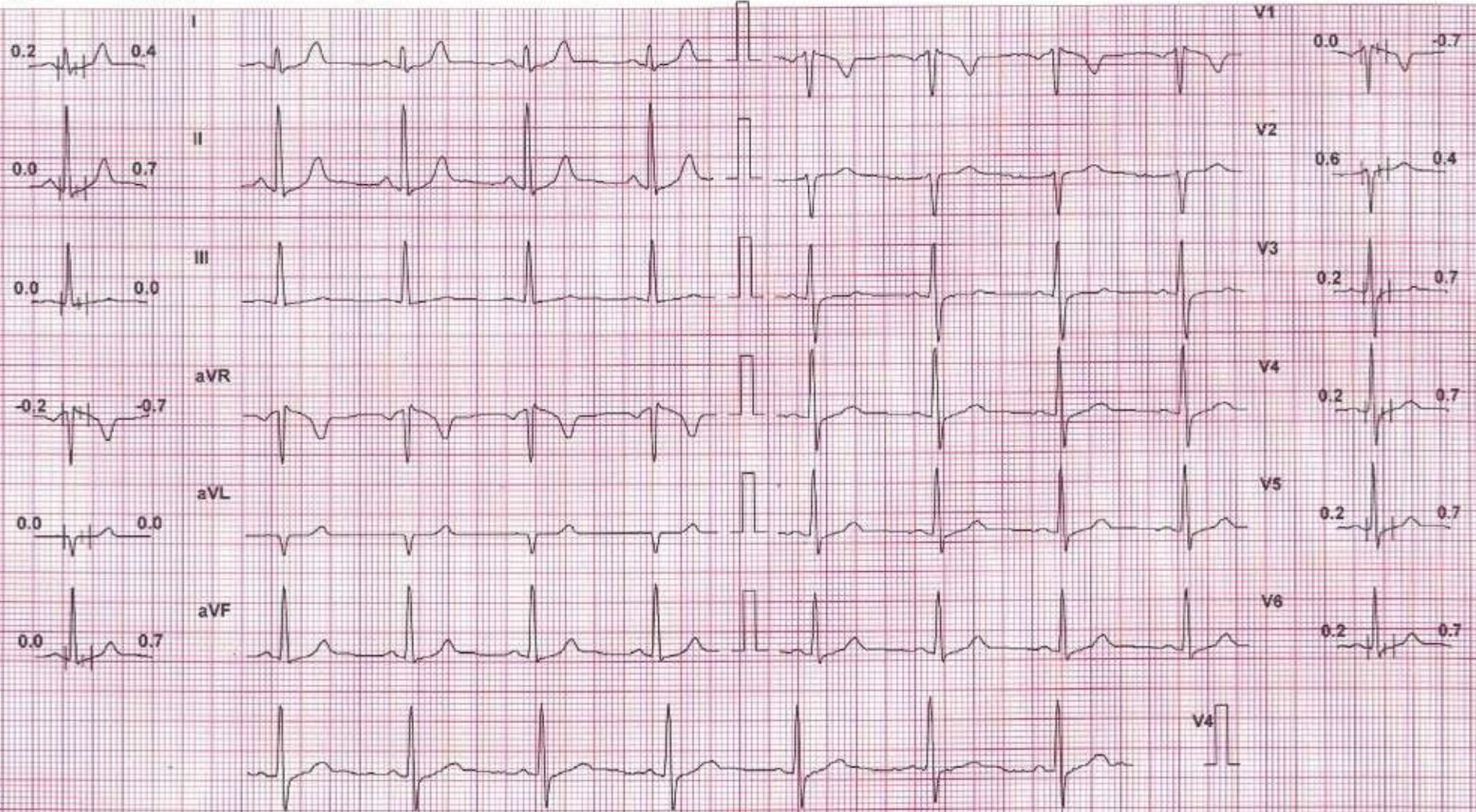

Chart Speed: 25 mm/sec
Schiller Spandan V 4.7

Filter: 35 Hz

Mains Filt: ON

Amp: 10 mm

Isa = R - 80 ms J - R + 60 ms Past J = J + 60 ms

Linked Median

Name : SANDEEP BHAI CHAUHAN

Weight : 92.9 kg

ON RISING : 6:00 AM

warm water with lemon & aloe vera juice 30ml

2-Almond, 2-walnut

Breakfast: 8:30

3/w 200ml skimmed Milk with cereals (1-2 handful) 3/w

2/w tea with Moong khakhara-1

2/w Veg poha / oats upma 1 bowl

Mid-Morning : 10:00

fruits , green tea

Lunch: 12:00

5/w Multigrain roti 2 (small size like phulka) & green veggies 1 small bowl , pulses 1 small bowl , 1 glass of butter milk , salad

2/w dudhi roti-2 -curd

Afternoon: 5:30 PM

Murmura 1 bowl, roasted chana, poha chevdo, 1 handful makhana

green tea, butter milk

Dinner: 8:00 PM

2/w Dalia veg khichdi with kadhi

2/w bajra rotlo/jowar rotlo-with leafy veg

1/w grilled panner & sauteed veggies with soup

1/w Soji uthappam -2 with green chutney bowl

Bed time : milk 150 ml./day

1 katori : 150 gms, 1 bowl : 250 gms

DT NIDHI PARIKH

M.Sc. FOOD SCIENCE NUTRITION

DIABETES EDUCATOR

TIME 10:30 AM TO 1:30 PM

Shreeya Healthcare & Diagnostics Pvt. Ltd.
212 to 217, Swanik Arcade, Pragatinagar,
Naranpura, Ahmedabad-380013.
Regd. No. : 051902468

NAME: SANDIP CHAUHAN	DATE: 28 / 09 /2024
AGE: 41 YEARS SEX: Male	REF.DR. APOLLO

INVESTIGATION : USG ABDOMEN & PELVIS

LIVER appears normal in size and shows normal echopattern. No evidence of focal mass lesion. No evidence of dilated intrahepatic biliary radicals noted. Portal vein and hepatic veins are unremarkable. Common bile duct appears normal.

GALL BLADDER appears normal distended. No cholecystitis.

PANCREAS appears normal in size and echopattern.

SPLEEN appears normal in size and echopattern. No evidence of mass lesion seen.

KIDENYS:

Both kidneys appear normal in size, shape and position. No evidence of mass lesion or hydronephrosis seen on either side. Both Kidneys show normal cortical echogenicity well preserved cortico-medullary differentiation.

URINARY BLADDER is partially distended. No evidence of vesical mass or calculus is seen.

Prostate appears normal size and normal echopattern.

Small and large bowel loops are unremarkable.

No evidence of ascites or lymphadenopathy is seen.

Impression:-

No significant abnormality detected.

Dr. MITUL MEVADA
RADIOLOGIST
Shreeyanta Healthcare & Diagnostics Pvt. Ltd.
Dr. Mitul Mevada
RADIOLOGIST
REG. NO. (G-0152)
Shreeyanta Healthcare & Diagnostics Pvt. Ltd.
CONSULTANT RADIOLOGIST.

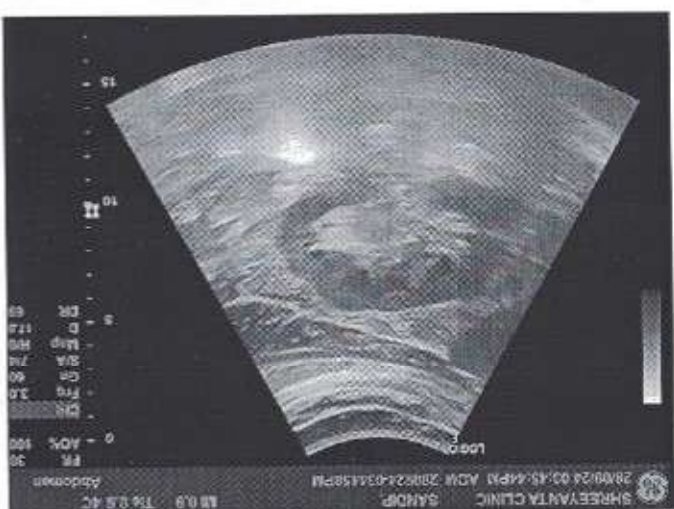
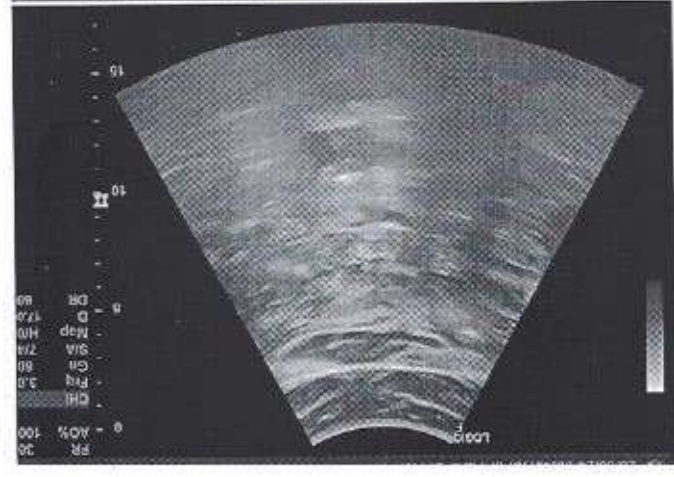
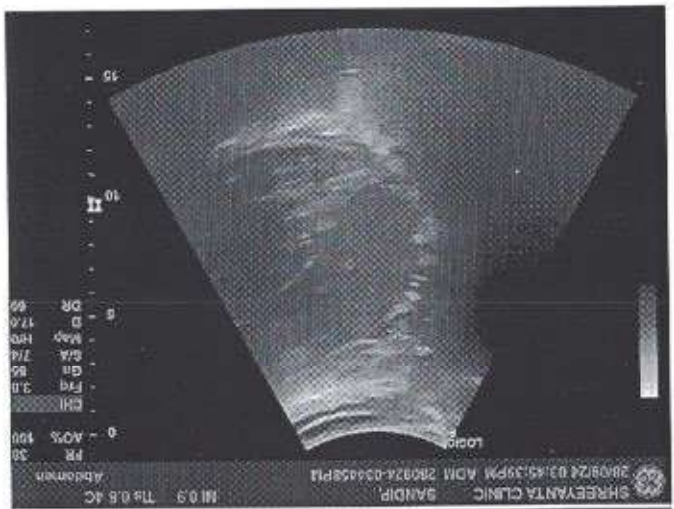
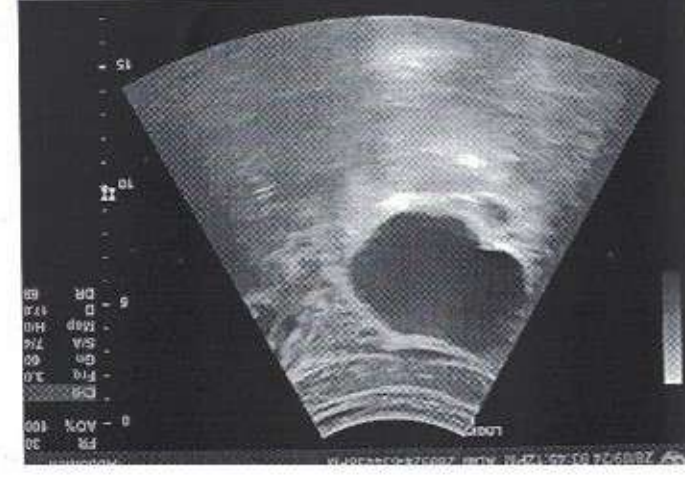
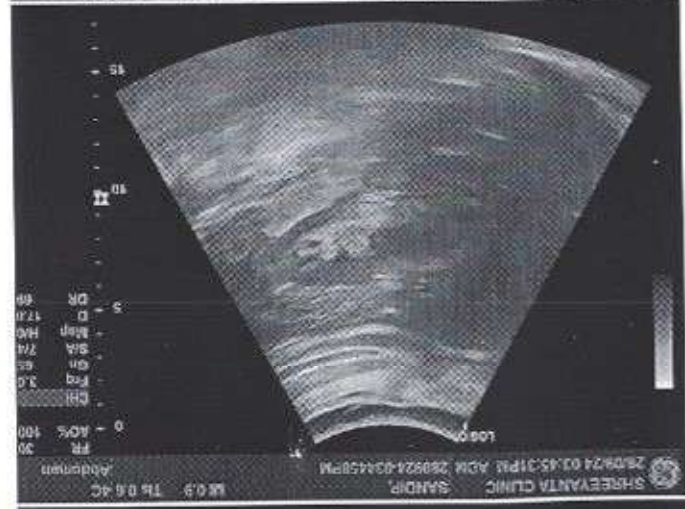
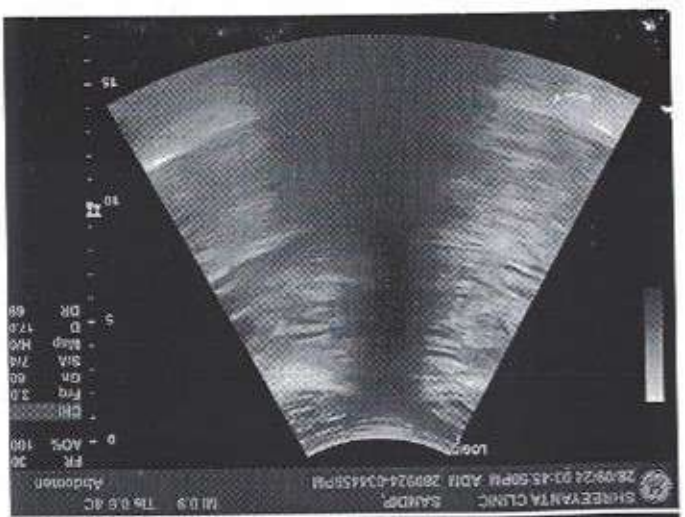

NAME : SANDEEPSINGH CHAUHAN	AGE : 42 YRS/MALE
REF BY : HEALTH CHECK UP	DATE: 28/09/2024

X ray chest PA

Bilateral prominent Broncho vascular markings seen.
No evidence of Koch's consolidation and pleural effusion seen either side.
Cardiac shadow appears normal.
Bony thorax and Both dome diaphragm appears normal.

IMPRESSION: -

NORMAL X RAY CHEST PA VIEW



DR. MITUL MEWADA
CONSULTANT RADIOLOGIST

Dr. Mitul Mewada
MD DMRE.
Reg. No. (G-0152)
Shreeyanta Healthcare & Diagnostics Pvt. Ltd.

R

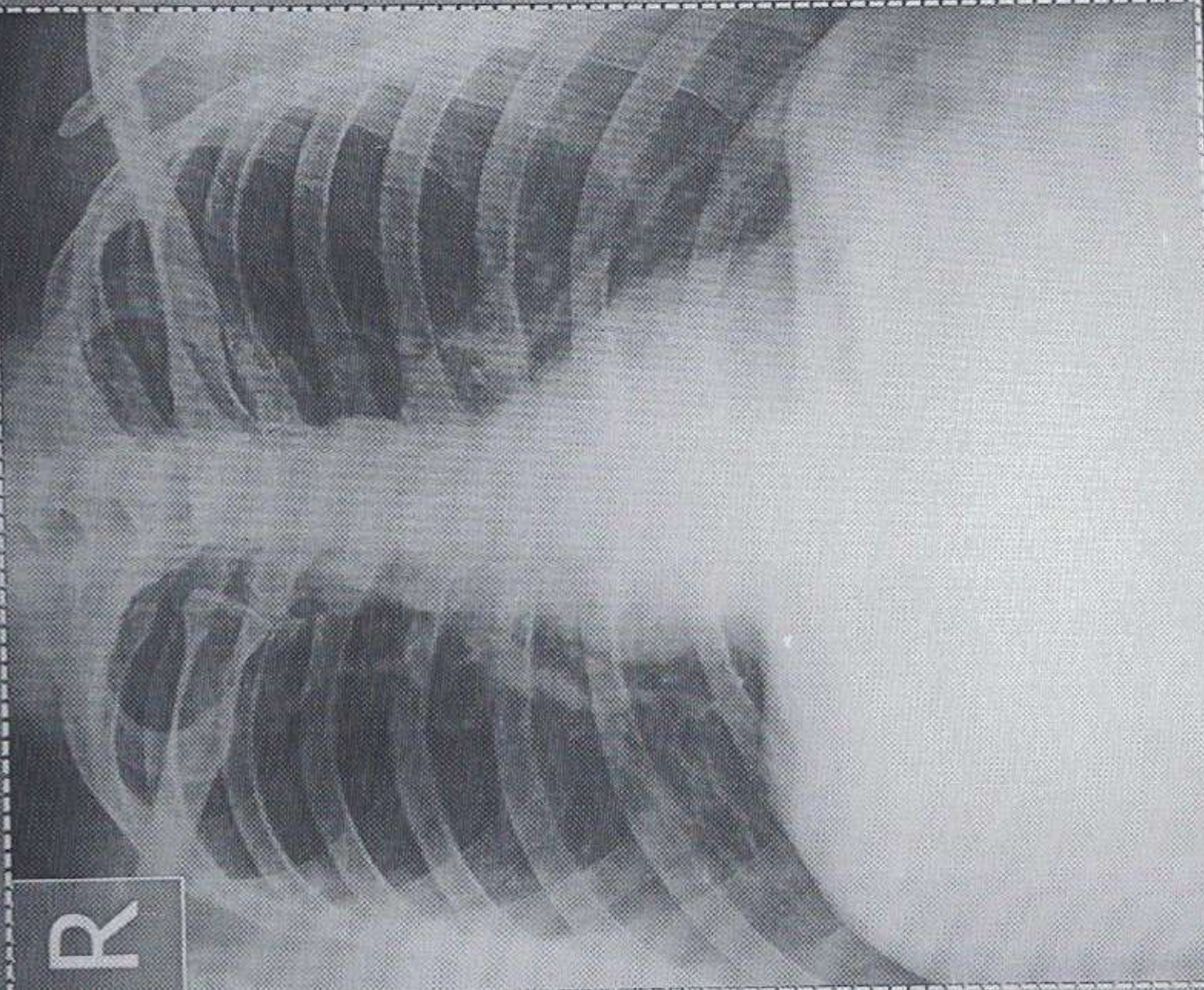

SANDEEPSINGH CHAUHAN AGE -42 MIPat. ID.

Chest PA
28-09-2024 11:03:46 AM

REF DR:

SHREEYANTA HEALTHCARE & DIAGNOSTICS PVT. LTD.

Save as New



PATIENT'S NAME : SANDEEP SINGH
AGE/SEX : 42 Years/Male
REFERRED BY : ARCOFEMI HEALTHCARE LIMITED
LOCATION : SHREEYANTA DIABETIC & METABOLIC CLINIC

LAB. NO : SY-2683-24
SAMPLE NO : 8651
DATE/TIME : 28/09/2024/09:41
PT ID :

COMPLETE BLOOD COUNT

(PERFORM BY FULLY AUTOMATED SYSMAX-XP 100 CELL COUNTER)

Sample Type: EDTA

Test Name	Result	Units	Biological Reference Interval
Blood Counts			
Haemoglobin :	13.80	Gms%	13.5 - 18.0
Total R.B.C. :	4.70	mill/c.mm	4.7 - 6.0
Total W. B. C. :	8400	/cu mm	4000 - 11000
Platelet Count :	180000	/cu.mm	1,50,000 - 4,50,000
Differential Count			(Absolute Count/uL)
Neutrophils :	<u>67</u>	%	50 - 60
Lymphocytes :	27	%	20 - 40
Eosinophils :	03	%	1 - 4
Monocytes :	03	%	2 - 6
Basophils :	00	%	0 - 101
Blood Indices			
P. C. V. :	<u>40.20</u>	%	42 - 52
M. C. V. :	85.50	fl	78 - 100
M.C.H. :	29.40	pg	27 - 32
M. C. H. C. :	34.30	%	32 - 36
R.D.W. :	<u>14.10</u>	%	11.5 - 14.0

Peripheral smear study

RBC's

R.B.C -Normocytic Normochromic.

WBC's

W.B.C -Normal in Number & DC As Given Above.

Platelets

Platelets are Adequate and Normal in Morphology.

PS FOR MP

No Any Blood Parasites seen.

..... End Of Report

DR. JITENDRA NAYAK
M.D.(PATH)

Dr. Jitendra N. Nayak
(M.D., Pathologist)
Regd. No. : G-14786

Shreeyanta Healthcare & Diagnostics Pvt. Ltd.

DR. JANAK THAKKAR
M.B.DCP (PATH)

Shreeyanta Healthcare & Diagnostics Pvt. Ltd.
212 to 217, Swanik Arcade, Pragatinagar,
Naranpura, Ahmedabad-380013.
Regd. No. : U51502GUD

Pathologist

Manage by Spandan Pathology Laboratory • Home Collection Facilities Available

2nd Floor, Swanik Arcade, Nr. Arjun Homes, 8/h Vardan Tower, Pragatinagar - K. K. Nagar Road, Naranpura, Ahmedabad : 380 013.

☎ 079 27499835 ☎ +91 9904290525 / +91 9265634065 / +91 7567585429 📧 shreeyantaclinic@gmail.com

Dr. Jitendra N. Nayak
M.D., (Path)

Dr. Janak M. Thakkar
M.B.D.C.P. (Path)



* 0 0 0 8 6 5 1 *

PATIENT'S NAME : SANDEEP SINGH
AGE/SEX : 42 Years/Male
REFERRED BY : ARCOFEMI HEALTHCARE LIMITED
LOCATION : SHREEYANTA DIABETIC & METABOLIC CLINIC

LAB. NO : SY-2683-24
SAMPLE NO : 8651
DATE/TIME : 28/09/2024\09:41
PT ID :

BIOCHEMISTRY

(DONE ON EM 200 FULLY AUTOMATED BIOCHEMISTRY ANALYSER)

Sample: Serum/Plasma

Test Name	Result	Units	Biological Reference Interval
Urea METHOD: Urease-GLDH	:27.1	mg/dL	12.6 - 42.6
Creatinine METHOD: Jaffe's Bufferw Kinetic	:1.13	mg/dL	0.7 - 1.4
BUN METHOD: UREASE ENZ	:12.66	mg/dL	7.94 - 20.1
S.G.P.T IFCC WITH PYRIDOXAL PHOSPHATE ACTIVATION	:35.7	U/L	0 - 40
S.G.O.T IFCC WITH PYRIDOXAL PHOSPHATE ACTIVATION	:23.5	U/L	0-45
Alkaline Phosphatase METHOD: PNPP-AMP (IFCC), KINETIC ASSAY	:83.7	U/L	30-120
Billirubin - Total METHOD: DIAZO	:0.47	mg/dL	0.2 - 1.3
Billirubin - Direct METHOD: DIAZO	:0.20	mg/dL	0 - 0.6
Billirubin - Indirect METHOD: CALCULATED	:0.27	mg/dL	0.1 - 0.4
Total Protein METHOD: BIURET	:7.25	gm/dL	6.3 - 8.2
Albumin METHOD: BCG	:4.44	gm/dL	3.5 - 5.0
Globulin METHOD: CALCULATED	:2.81	gm/dL	1.9 - 3.5
Albumin/Globulin Ratio METHOD: CALCULATED	:1.58		0.9 - 2.9
ELECTROLYTE METHOD: ISE DIRECT			
Sodium	:139	mmol/L	137 - 145
Pottasium	:4.9	mmol/L	3.5-5.5
Chloride	:104	mmol/L	98 - 107
URIC ACID METHOD: URICASE	:7.3	mg/dL	3.4-7.0

Dr. Jitendra N. Nayak
(M.D., Pathologist)

Road, No. : G-14786

Shreeyanta Healthcare & Diagnostics Pvt. Ltd.

Shreeyanta Healthcare & Diagnostics Pvt. Ltd.
212 to 217, Swanik Arcade, Pragatinagar,
Naranpura, Ahmedabad - 380 013.

End Of Report

Pathologist

Manage by Spandan Pathology Laboratory • Home Collection Facilities Available

2nd Floor, Swanik Arcade, Nr. Arjun Homes, B/h Vardan Tower, Pragatinagar - K. K. Nagar Road, Naranpura, Ahmedabad : 380 013.

☎ 079 27499835 ☎ +91 9904290525 / +91 9265634065 / +91 7567585429 📧 shreeyantadclinic@gmail.com

Dr. Jitendra N. Nayak
M.D. (Path)

Dr. Janak M. Thakkar
M.B.D.C.P. (Path)

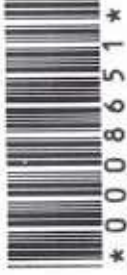

PATIENT'S NAME : SANDEEP SINGH
AGE/SEX : 42 Years/Male
REFERRED BY : ARCOFEMI HEALTHCARE LIMITED
LOCATION : SHREEYANTA DIABETIC & METABOLIC CLINIC

LAB. NO : SY-2683-24
SAMPLE NO : 8651
DATE/TIME : 28/09/2024\09:41
PT ID :

DR. JITENDRA NAYAK
M.D.(PATH)

DR. JANAK THAKKAR
M.B.DCP (PATH)

Shreeyanta Healthcare & Diagnostics Pvt. Ltd.
212 to 217, Swanik Arcade, Pragatinagar,
Naranpura, Ahmedabad 380013.
Regd. No. : U519044906

Dr. Jitendra N. Nayak
(M.D., Pathologist)
Regd. No. : G-14786
Shreeyanta Healthcare & Diagnostics Pvt. Ltd.

Pathologist

Manage by Spandan Pathology Laboratory • Home Collection Facilities Available

2nd Floor, Swanik Arcade, Nr. Arjun Homes, B/h Vardan Tower, Pragatinagar - K. K. Nagar Road, Naranpura, Ahmedabad : 380 013.

☎ 079 27499835 ☎ +91 9904290525 / +91 9265634065 / +91 7567585429 📧 shreeyantaclinic@gmail.com

Dr. Jitendra N. Nayak
M.D. (Path)

Dr. Janak M. Thakkar
M.B.D.C.P. (Path)

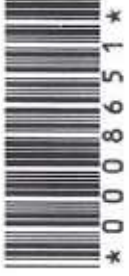

PATIENT'S NAME : SANDEEP SINGH
AGE/SEX : 42 Years/Male
REFERRED BY : ARCOFEMI HEALTHCARE LIMITED
LOCATION : SHREEYANTA DIABETIC & METABOLIC CLINIC

LAB. NO : SY-2683-24
SAMPLE NO : 8651
DATE/TIME : 28/09/2024\09:41
PT ID :

BLOOD GROUP

Sample Type: EDTA

Test Name **Result**

ABO SYSTEM : " B "
RH Typing : POSITIVE

E.S.R.(Westergren Method)

Sample Type: EDTA

Test Name **Result** **Units** **Biological Reference Interval**

After one hour : 04 mm [M: 1 - 7 / F: 3 - 12]

..... End Of Report

DR. JITENDRA NAYAK
M.D.(PATH)

DR. JANAK THAKKAR
M.B.DCP (PATH)

Dr. Jitendra N. Nayak
(M.D., Pathologist)
Regd. No. : G-14786
Shreeyanta Healthcare & Diagnostics Pvt. Ltd.

Shreeyanta Healthcare & Diagnostics Pvt. Ltd.
212 to 217, Swamik Arcade, Pragatinagar,
Naranpura, Ahmedabad 380013.
Regd. No. : 051902408

Pathologist

Manage by Spandan Pathology Laboratory • Home Collection Facilities Available

2nd Floor, Swamik Arcade, Nr. Arjun Homes, B/h Vardan Tower, Pragatinagar - K. K. Nagar Road, Naranpura, Ahmedabad : 380 013.

☎ 079 27499835 ☎ +91 9904290525 / +91 9265634065 / +91 7567585429 📧 shreeyantaclinic@gmail.com

Dr. Jitendra N. Nayak
M.D. (Path)

Dr. Janak M. Thakkar
M.B.D.C.P. (Path)

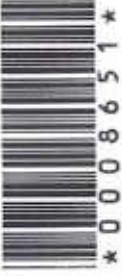

PATIENT'S NAME : SANDEEP SINGH
AGE/SEX : 42 Years/Male
REFERRED BY : ARCOFEMI HEALTHCARE LIMITED
LOCATION : SHREEYANTA DIABETIC & METABOLIC CLINIC

LAB. NO : SY-26883-24
SAMPLE NO : 8651
DATE/TIME : 28/09/2024\09:41
PT ID :

FASTING BLOOD GLUCOSE(FBS)

Sample Type: FLORIDE PLASMA/SERUM (DONE ON EM200 FULLY AUTOMATED BIOCHEMISTRY ANALYSER)

Test Name	Result	Units	Biological Reference Interval
Fasting Blood Glucose : <small>(GOD-POD METHOD)</small>	76.9	mg/dl	70 - 110
HbA1C REPORT <small>(BY HPLC)</small>			
TYPE OF SAMPLE:EDTA			
Test Name	Result	Units	Biological Reference Interval
HbA1C :	5.4	%	Non Diabetic Level : < 5.7 % Pre Diabetic : 5.7-6.4 % Diabetes : > (=)6.5%

Estimated Average Glucose: 108.28 mg/dl

ADA Target for Diabetic Patient : 7.0 %

..... End Of Report

DR. JITENDRA NAYAK
M.D.(PATH)

DR. JANAK THAKKAR
M.B.D.C.P. (PATH)

Dr. Jitendra N. Nayak
(M.D., Pathologist)
Road. No. : G-14785

Shreeyanta Healthcare & Diagnostics Pvt. Ltd.
212 to 217, Swantik Arcade, Pragatinagar,
Naranpura, Ahmedabad - 380013.
Regd. No. : G-14785

Shreeyanta Healthcare & Diagnostics Pvt. Ltd.

Pathologist

Manage by Spandan Pathology Laboratory • Home Collection Facilities Available

2nd Floor, Swantik Arcade, Nr. Arjun Homes, B/h Vardan Tower, Pragatinagar - K. K. Nagar Road, Naranpura, Ahmedabad : 380 013.

☎ 079 27499835 ☎ +91 9904290525 / +91 9265634065 / +91 7567585429 📧 shreeyantaclinic@gmail.com

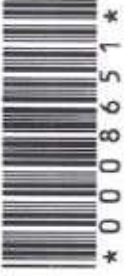

PATIENT'S NAME : SANDEEP SINGH
AGE/SEX : 42 Years/Male
REFERRED BY : ARCOFEMI HEALTHCARE LIMITED
LOCATION : SHREEYANTA DIABETIC & METABOLIC CLINIC

LAB. NO : SY-2683-24
SAMPLE NO : 8651
DATE/TIME : 28/09/2024/09:41
PT ID :

LIVER FUNCTION TEST

Sample Type: Serum

Test Name	Result	Units	Biological Reference Interval
G.G.T :	27.9	U/L	F :5-32 M 10-45

Prostate specific antigen - PSA (Chemiluminescence Immunoassay)

Sample Type:serum

Test Name	Result	Units	Biological Reference Interval
PSA :	0.97	ng/ml	0.0-4.0

THYROID FUNCTION

(CLIA METHOD)

Sample Type:SERUM

Test Name	Result	Units	Biological Reference Interval
SERUM T3 :	1.05	ng/ml	0.6-1.81
SERUM T4 :	7.6	ug/dl	3.2-12.6
SERUM TSH :	3.96	µIU/mL	[2 to 12 Years 0.64 - 6.27] [12 to 18 Years 0.51 - 4.94] [> 18 Years 0.35 - 5.5]

Dr. Jitendra N. Nayak (M.D., Pathologist)
Regd. No. : G-34786
Shreeyanta Diabetic & Metabolic Pvt. Ltd.
212 to 217, Swastik Arcade, Pragatinagar, K. K. Nagar Road, Naranpura, Ahmedabad - 380 013.
End Of Report



Pathologist

DR. JITENDRA N. NAYAK (M.D., Pathologist) Home Collection Facilities Available
M.D.(PATH) or, Swanik Arcade, Nr. Ar. M.B.D.C.P.(PATH) Vardan Tower, Pragatinagar - K. K. Nagar Road, Naranpura, Ahmedabad : 380 013.

Dr. Jitendra N. Nayak
M.D. (Path)

Dr. Janak M. Thakkar
M.B.D.C.P. (Path)

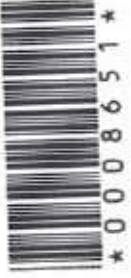

PATIENT'S NAME : SANDEEP SINGH
AGE/SEX : 42 Years/Male
REFERRED BY : ARCOFEMI HEALTHCARE LIMITED
LOCATION : SHREEYANTA DIABETIC & METABOLIC CLINIC

LAB. NO : SY-2683-24
SAMPLE NO : 8651
DATE/TIME : 28/09/2024/09:41
PT ID :

LIPID PROFILE

(DONE ON EM 200 FULLY AUTOMATED BIOCHEMISTRY ANALYSER)

Sample Type: Serum

Test Name	Result	Units	Biological Reference Interval
S. Cholesterol (CHOD-POD ENZYMETIC METHOD)	:144.9	mg / dl	Desirable level/low risk : < 200 Borderline level/moderate risk : 200-239 Elevated level/ high risk : > 240
S. Triglyceride (GPO/PAP METHOD)	:95.6	mg / dl	Normal : <150 Borderline high :150-199 High : 200-499 Very High:>=500
S. HDL Cholesterol (IMMUNOINHIBITION)	: <u>30.5</u>	mg / dl	Low (High Risk) : <40 High (Low Risk) : >60
S. LDL Cholesterol (CALCULATED)	:95.28	mg / dl	Optimal : <100 Near Optimal : 100-129 Borderline High : 130-159 High :160-189 Very High:> 190
S. VLDL Cholesterol (CALCULATED)	:19.12	mg / dl	Upto 34
Total Lipids (CALCULATED)	:585.4	mg / dl	400 - 1000
Chol./HDL Ratio (CALCULATED)	:4.75		0-5
LDL/HDL Ratio (CALCULATED)	:3.12		1-3.5

..... End Of Report



DR. JITENDRA NAYAK
M.D.(PATH)

DR. Jitendra N. Nayak
(M.D., Pathologist)

Regd. No.: G-14786

Shreeyanta Healthcare & Diagnostics Pvt. Ltd.



DR. JANAK THAKKAR
M.B.D.C.P.(PATH)

Shreeyanta Healthcare & Diagnostics Pvt. Ltd,
212 to 217, Swanik Arcade, Pragatinagar,
Naranpura, Ahmedabad - 380013,
Regd. No.: 0525024008

Pathologist

Manage by Spandan Pathology Laboratory • Home Collection Facilities Available

2nd Floor, Swanik Arcade, Nr. Arjun Homes, B/h Vardan Tower, Pragatinagar - K. K. Nagar Road, Naranpura, Ahmedabad : 380 013.

☎ 079 27499835 ☎ +91 9904290525 / +91 9265634065 / +91 7567585429 📧 shreeyantaclinic@gmail.com



PATIENT'S NAME : SANDEEP SINGH
 AGE/SEX : 42 Years/Male
 REFERRED BY : ARCOFEMI HEALTHCARE LIMITED
 LOCATION : SHREEYANTA DIABETIC & METABOLIC CLINIC
 LAB. NO : SY-2683-24
 SAMPLE NO : 8651
 DATE/TIME : 28/09/2024\09:41
 PT ID :

URINE ANALYSIS

Sample Type: Urine

Test Name	Result	Units	Biological Reference Interval
<u>Physical Examination</u>			
Colour :	Pale Yellow		
Transparency :	Clear		
<u>Chemical Examination (BY MISSION(ACON) UI20 SMART AUTOMATED URINALYSIS)</u>			
Specific Gravity :	1.025		
PH :	6		
Protein :	Present (Trace)		
Sugar :	NIL		
Ketone :	ABSENT		
Bile Salts :	Absent		
Bile Pigments :	Absent		
Urobilogen :	ABSENT		
Nitrites :	ABSENT		
<u>Microscopic Examination (AFTER CENTRIFUGING AT 2000 RPM FOR 10 MINS)</u>			
Red blood Cells :	NIL	/HPF	
Pus Cells :	3-4	/HPF	
Epithelial Cells :	2-3	/HPF	
Amorphous :	ABSENT		
Bacteria :	ABSENT		
Crystals :	ABSENT		
Casts :	ABSENT	/LPF	
Fungus :	Absent		

..... End Of Report

Dr. Jitendra N. Nayak
 (M.D. Pathologist)
 Regd. No. : G-14785
 Shreeyanta Healthcare & Diagnostics Pvt. Ltd.
DR. JITENDRA NAYAK
 M.D.(PATH)

Shreeyanta Healthcare & Diagnostics Pvt. Ltd.
 212 to 217, Swanik Arcade, Pragatinagar,
 Naranpura, Ahmedabad-380013.
 Regd. No. : U-24004408

DR. JANAK THAKKAR
 M.B.D.C.P (PATH)

Pathologist

Dr. Jitendra N. Nayak
M.D. (Path)

Dr. Janak M. Thakkar
M.B.D.C.P. (Path)



* 0 0 0 8 6 5 1 *

PATIENT'S NAME : SANDEEP SINGH
AGE/SEX : 42 Years/Male
REFERRED BY : ARCOFEMI HEALTHCARE LIMITED
LOCATION : SHREEYANTA DIABETIC & METABOLIC CLINIC

LAB. NO : SY-2683-24
SAMPLE NO : 8651
DATE/TIME : 28/09/2024\09:41
PT ID :

POST PRANDIAL BLOOD GLUCOSE (PP2BS)

(DONE ON EM200 FULLY AUTOMATED BIOCHEMISTRY ANALYSER)
Sample Type: FLORIDE PLASMA/SERUM

Test Name	Result	Units	Biological Reference Interval
-----------	--------	-------	-------------------------------

Post Prandial Blood
Glucose After 2hr. :
(COD-POD METHOD)

84.0 mg/dl 80-140

..... End Of Report

DR. JITENDRA NAYAK
M.D.(PATH)

DR. JANAK THAKKAR
M.B.DCP (PATH)

Dr. Jitendra N. Nayak
(M.D., Pathologist)
Regd. No. : G-14785
Shreeyanta Healthcare & Diagnostics Pvt. Ltd.

Shreeyanta Healthcare & Diagnostics Pvt. Ltd.
212 to 217, Swatik Arcade, Pragatinagar,
Naranpura, Ahmedabad - 380 013.
Regd. No. : U-22024408

Pathologist

Manage by Spandan Pathology Laboratory • Home Collection Facilities Available

2nd Floor, Swatik Arcade, Nr. Arjun Homes, B/h Vardan Tower, Pragatinagar - K. K. Nagar Road, Naranpura, Ahmedabad : 380 013.

☎ 079 27499835 ☎ +91 9904290525 / +91 9265634065 / +91 7567585429 📧 shreeyantaclinic@gmail.com

Collect photo-copy of employee ID proof if health check is through an employer.
 Collect photo-copy of personal ID proof if health check is for insurance.
 Collect IEMR as per package details & visit company's format (already shared).
 By 12 noon of appointment date, share Work order number & visit status (Show/No show).
 Upload reports in Adhru team portal as per specifications given earlier.

Appointment Booking Database									
Company/TPA	Agreement Name	Package Name	Package Inclusions	Customer Name	Gender /Age	DOB/Age	Relation (Self/Spouse)	Gender /Age	DOB/Age
ARCOFEMI HEALTHCARE LIMITED	ARCOFEMI MEDWHEEL MALE AHC CREDIT PAN INDIA OP AGREEMENT	ARCOFEMI - MEDWHEEL - FULL BODY ANNUAL PLUS ABOVE 50Y MALE - 2D ECHO - PAN INDIA - FY2324	<p>URINE GLUCOSE(FASTING),Dietician consultation, Consultation - Dental,Lipid Profile (all Parameters),Renal Function Test,Ultrasound - Whole Abdomen,Package Consultation - ENT,Fitness by General Physician,2 D ECHO,Blood Grouping And Typing (Abo And Rh),ECG,URINE GLUCOSE(POST PRANDIAL),Urine Routine (CUE),GGTP- Gamma Glutamyl Transpeptidase - Serum,Prostatic Specific Antigen (PSA Total),GLUCOSE - SERUM / PLASMA(FASTING AND POST PRANDIAL),THYROID PROFILE - (T3,T4 AND TSH),LIVER FUNCTION TEST (PACKAGE),Optical by General Physician, Glycosylated Hemoglobin (HbA1c) - Whole Blood,HEMOGRAM (CBC+ESR),X-Ray Chest PA,BMI,Doctor HEMOGRAM + PERIPHERAL SMEAR,LIVER FUNCTION TEST (LFT),PERIPHERAL SMEAR,LIVER FUNCTION TEST (LFT),PERIPHERAL CONSULTATION,BLOOD GROUP ABO AND RH FACTOR,GLUCOSE, POST PRANDIAL (PP), 2 HOURS (POST MEAL),LIPID PROFILE,HbA1c, GLYCATED HEMOGLOBIN, THYROID PROFILE (TOTAL T3, TOTAL T4, TSH) COMPLETE URINE EXAMINATION, GLUCOSE, FASTING RENAL PROFILE,RENAL FUNCTION TEST (RFT/KFT),BODY MASS INDEX (BMI)</p>	MRS. CHAUHAN SANDEEP SINGH	male	08-01-1982	Self		

Web
 ECG
 Vision
 X-ray
 TMT
 Dental
 BMI
 Diet
 VISA
 VISA
 ENT

Sample

Report form

Name:

Sandeep Chauhan

Date: 28/9

Gender: M F

Age: 42

38.5

Fat mass: %

Weight: 92.9 kg

Height: 176 cm

Total Body Water (TBW): 41.2 %

Muscle Mass (M): 22.6 %

V-fact: 13

Bone Weight (B): - %

Calorie (Kcal): 1724

Body Mass Index (BMI): 30.2 kg/m²

2

Shreejanta Health & Fitness Diagnostics Pvt. Ltd.

212 To 214, Sector 14, Gurgaon, Haryana - 122001, India

Regd. No.: UJ1902406

Phone: 0129240013

Website: www.shreejantahealth.com

PATIENT NAME: SANDIP SINH AUHAN

AGE/SEX: 42 Years/MALE

REF. DOCTOR: HEALTH CHECK UP

DATE: 28/09/2024

EYE VISION CHECK UP

EYE PARAMETERS	RIGHT EYE	LEFT EYE
DISTANCE VISION	6/6 WITHOUT GLASS	6/6 WITHOUT GLASS
NEAR VISION	N/6 WITHOUT GLASS	N/6 WITHOUT GLASS
COLOUR VISION	NO COLOUR BLINDNESS	NO COLOUR BLINDNESS

Shreyanta Healthcare & Diagnostics Pvt. Ltd.
212 to 217, Swanik Arcade, Pragatinagar,
Naranpura, Ahmedabad-380013.
Regd. No. : 051502468

Shreyanta Healthcare & Diagnostics Pvt. Ltd.

Sandeep Singh Chauthan

28/09/24

→ No medical History
→ Mother - HTN

cl: No diabetes
- No tonsillitis
- No pharyngitis
Nasal septum

o/e
T-O
F- 661m
SFR- 9811.
BP- 160/80
m.o.a
HJ } was
CJ } was
WJ } was
RA- soft

 **Shreyanta Healthcare & Diagnostics Pvt. Ltd.**
212 to 217, Swanik Arcade, Pragatinagar,
Naranpura, Ahmedabad-380013.
Regd. No. : 051902468

28-09-2024 19:18:38

ID: 13490
Name: SADEPESINGH, CHAUHAN

Age: 42yrs

Sex:

Hospital:

Department:

0.67Hz - 35Hz AC 50Hz 25 mm/s - 10 mm/mv

HR	:	61 bpm
PR	:	154 ms
QRS	:	92 ms
QT/QTc	:	384/386 ms
P/QRS/T	:	50/75/9 deg
R/S/SVL	:	1.396/-0.617 mv
R/S+SVL	:	2.013 mv

<< Analysis Result >>
** normal ECG **
Sinus rhythm

Need to be confirmed by doctor. Doctor Name: *M (U/S)*

K. K. Tiwari

Sreeyanta HealthCare & Diagnostics Pvt. Ltd.

NSR
COOK

Sreeyanta HealthCare & Diagnostics Pvt. Ltd.
212 to 217, Swami Acrede, Pragat Nagar,
Katowal, Himmatnagar-380013,
Regd. No. : 051802958

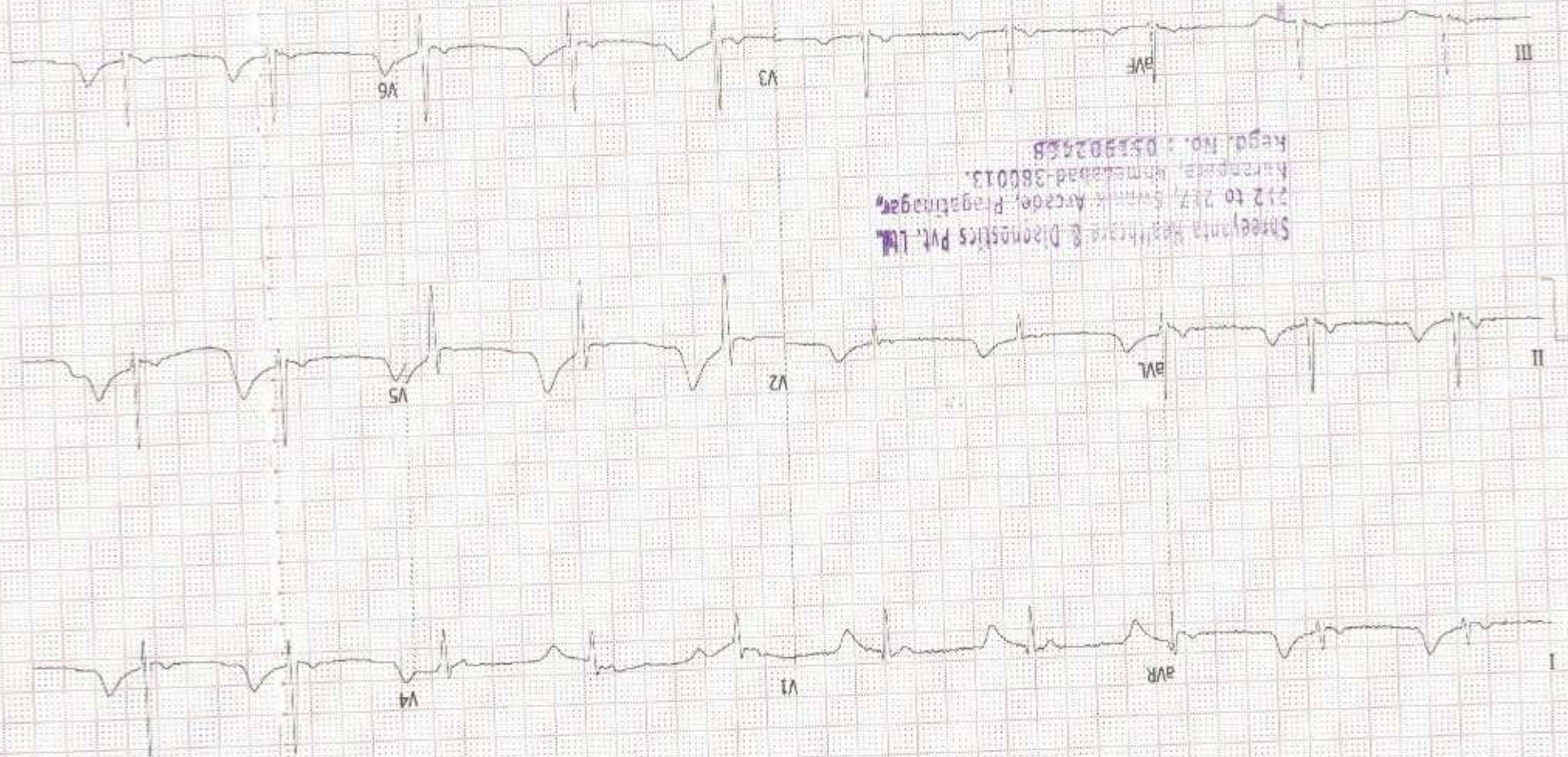

SHREEYANTA HEALTH CARE AND DIAGNOSTICS PVT. LTD

Patient Details Date: 28-Sep-24 Time: 1:51:11 PM Weight: 92 Kgs
 Name: SANDEEPSINH CHAUHAN ID: 1598 Height: 176 cms
 Age: 42 y Sex: M
 Clinical History: NO

Medications: NO

Test Details

Protocol: Bruce Pr.MHR: 178 bpm THR: 160 (90 % of Pr.MHR) bpm
Total Exec. Time: 9 m 18 s Max. HR: 146 (82% of Pr.MHR) bpm Max. Mets: 13.50
Max. BP: 164/86 mmHg Max. BP x HR: 23944 mmHg/min Min. BP x HR: 5040 mmHg/min

Test Termination Criteria: ACHIEVEMENT OF THR

Protocol Details

Stage Name	Stage Time (min : sec)	Mets	Speed (mph)	Grade (%)	Heart Rate (bpm)	Max. BP (mm/Hg)	Max. ST Level (mm)	Max. ST Slope (mV/s)
Supine	0 : 21	1.0	0	0	63	120 / 80	-1.06 aVR	1.06 III
Standing	0 : 7	1.0	0	0	64	120 / 80	-1.06 aVR	1.06 II
Hyperventilation	0 : 5	1.0	0	0	65	120 / 80	-1.06 aVR	1.06 II
1	3 : 0	4.6	1.7	10	101	124 / 80	-1.91 aVR	3.18 II
2	3 : 0	7.0	2.5	12	119	150 / 80	-2.34 V6	3.89 V4
3	3 : 0	10.2	3.4	14	142	164 / 86	-2.97 V2	3.18 II
Peak Ex	0 : 18	13.5	4.2	16	146	164 / 86	-1.06 III	2.48 II
Recovery(1)	1 : 0	1.8	1	0	94	152 / 86	-1.91 V6	3.18 II
Recovery(2)	1 : 0	1.0	0	0	71	152 / 86	-1.06 aVR	2.83 II
Recovery(3)	1 : 0	1.0	0	0	69	130 / 80	-0.42 aVR	1.77 II
Recovery(4)	0 : 2	1.0	0	0	69	130 / 80	-0.42 aVR	0.71 II

HR x Stage

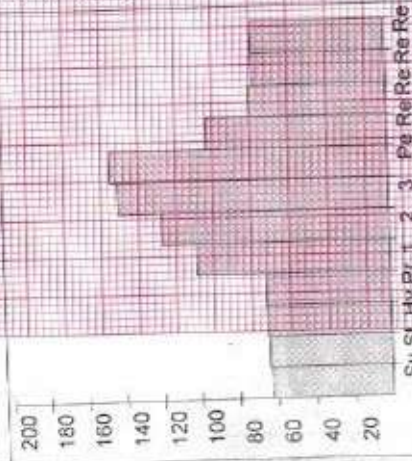

BP x Stage

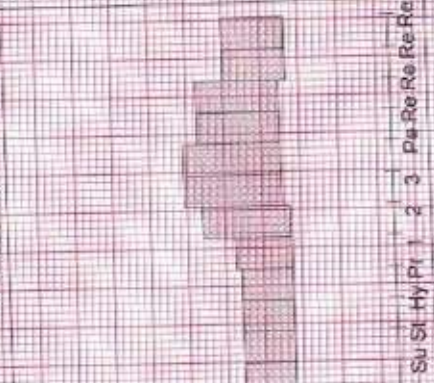

Mets x Stage

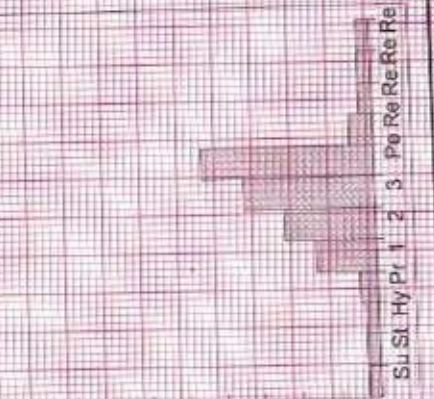

SHREEYANTA HEALTH CARE AND DIAGNOSTICS PVT. LTD

Patient Details

Name: SANDEEPSINH CHAUHAN ID: 1598 Date: 28-Sep-24 Time: 1:51:11 PM
Age: 42 y Sex: M Height: 176 cms Weight: 92 Kgs

Interpretation

GOOD EXERCISE TOLERANCE
NORMAL HAEMODYNAMIC AND CHRONOTROPIC RESPONSE
NO SIGNIFICANT ST-T CHANGES ARE SEEN DURING EXERCISE AND RECOVERY
RECOVERY UNEVENTFUL
NO ANGINA, GALLOP, ARRHYTHMIA
TEST IS NEGATIVE FOR EXERCISE INDUCED ISCHEMIA DURING EXERCISE AND RECOVERY AT HIGH WORKLOAD

Shreeyanta Healthcare & Diagnostics Pvt. Ltd,
2-2-20-217, Swastik Arcade, Pragatinagar,
Kharakulsa, Ahmedabad-380013,
REGD. NO.: 015102468

Dr. Maulik K. Kinariwala
(M.D. (Medicine), PGDIPM (UK))
REGD. NO.: G-57513
Shreeyanta Healthcare & Diagnostics Pvt. Ltd.

Doctor: Dr Maulik Kinariwala

Ref. Doctor: APOLLO

(Summary Report edited by user)

SANDEEPSINH CHAUHAN (42 M)

ID: 1598

Date: 28-Sep-24 Exec Time: 0 m 0 s Stage Time: 0 m 10 s

Stage: Supine

Speed: 0 mph

Grade: 0 %

(THR: 160 bpm)

B.P: 120 / 80

Protocol: Bruce

ST Level (mm) ST Slope (mV/s)

ST Level (mm) ST Slope (mV/s)

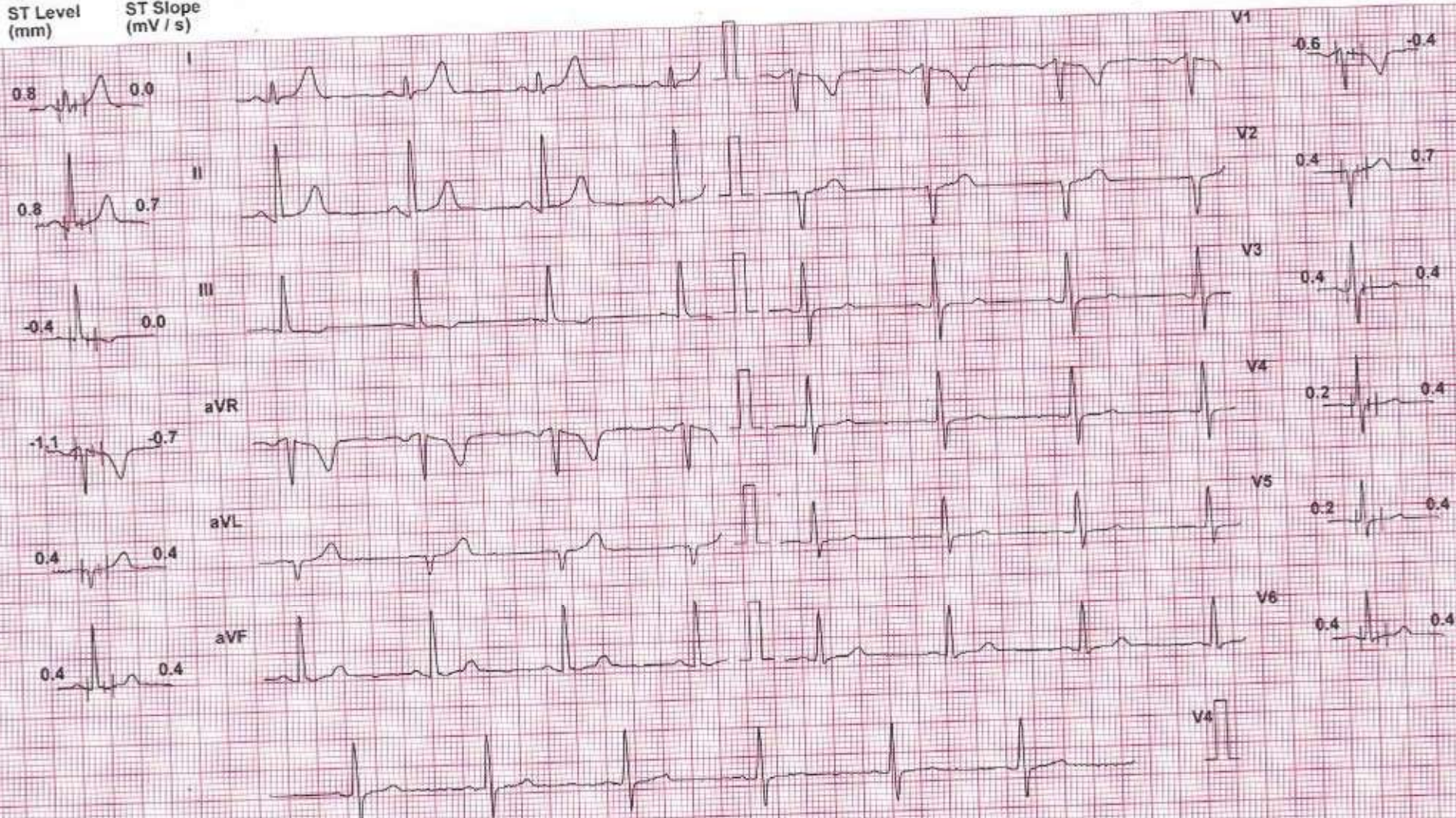

Chart Speed: 25 mm/sec
Schiller Spandian V 4.7

Filter: 35 Hz

Mains Fil: ON

Amp: 10 mm

180 = R - 60 ms J = R + 60 ms Post J = J + 60 ms

Linked Median

SANDEEPSINH CHAUHAN (42 M)

ID: 1598

Date: 28-Sep-24 Exec Time: 0 m 0 s Stage Time: 0 m 1 s HR: 63 bpm

(THR: 160 bpm)

B.P: 120 / 80

Protocol: Bruce

Stage: Standing

Speed: 0 mph

Grade: 0 %

ST Level (mm)

ST Slope (mV/s)

ST Level (mm)

ST Slope (mV/s)

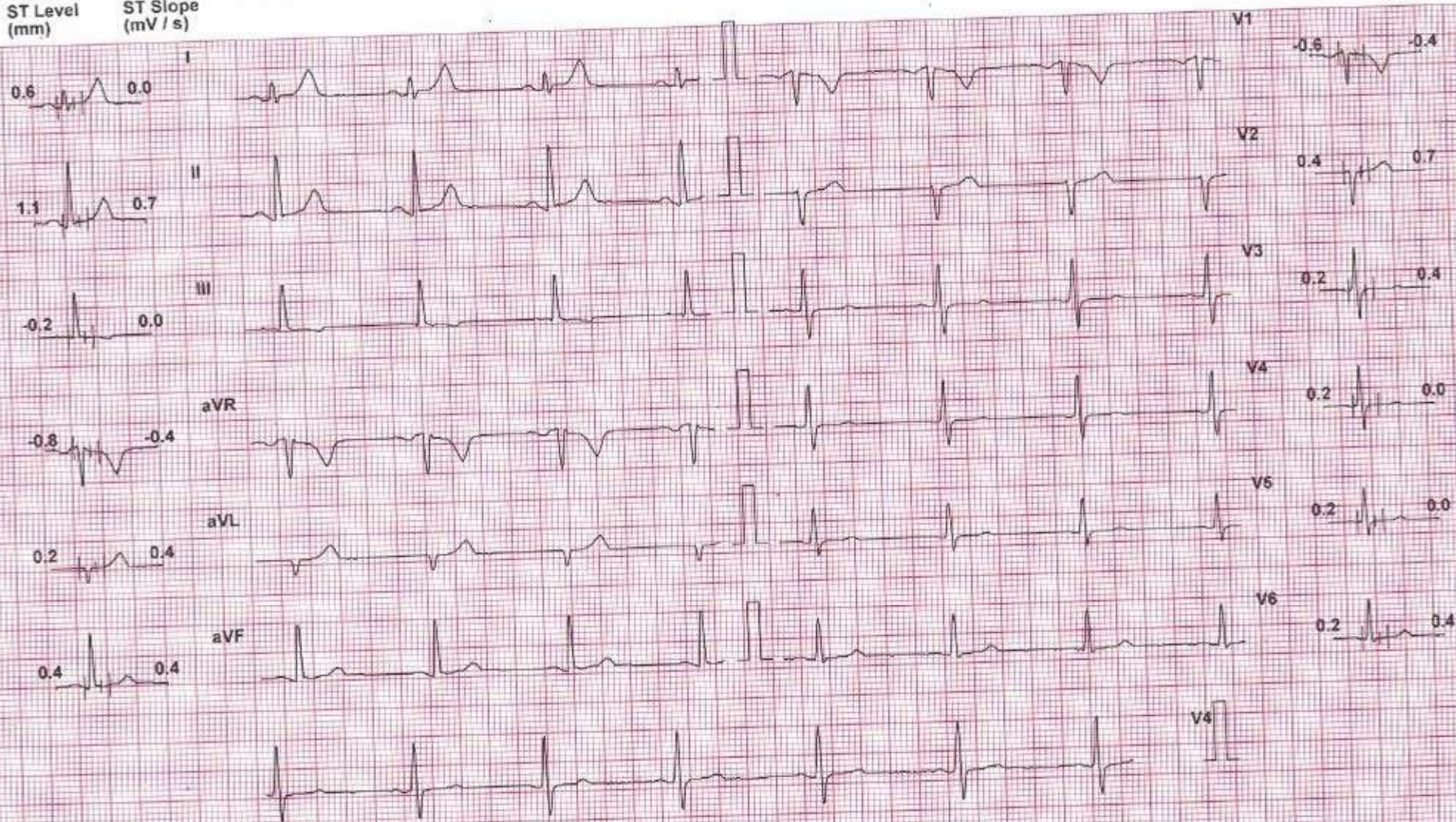

Chart Speed: 25 mm/sec
Schiller Spandan V 4.7

Filter: 35 Hz

Mains Filt: ON

Amp: 10 mm

Isa = R - 60 ms J = R + 60 ms Post J = J + 60 ms

Linked Median

SANDEEPSINH CHAUHAN (42 M)

ID: 1598

Date: 28-Sep-24 Exec Time: 0 m 0 s Stage Time: 0 m 6 s HR: 63 bpm

Stage: Hyperventilation

Speed: 0 mph

Grade: 0 %

(THR: 160 bpm)

B.P: 120 / 80

Protocol: Bruce

ST Level (mm) ST Slope (mV/s)

ST Level (mm) ST Slope (mV/s)

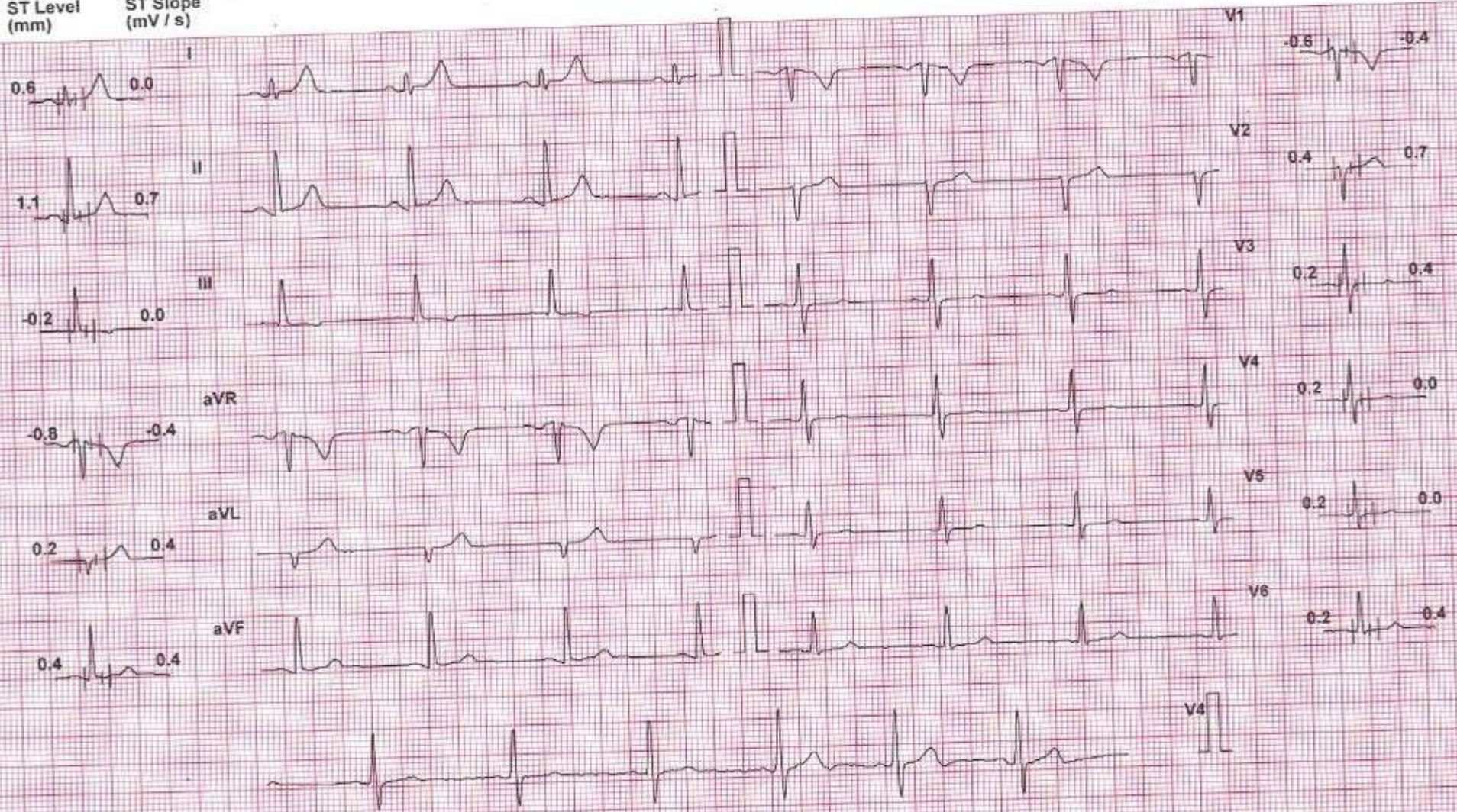

Chart Speed: 25 mm/sec
Schiller Spenden V 4.7

Filter 35 Hz

Mains Filt: ON

Amp: 10 mm

ISO - R - 60 ms J - R + 60 ms Post J - J + 60 ms

Linked Median

SANDEEPSINH CHAUHAN (42 M)

ID: 1598

Date: 28-Sep-24 Exec Time: 2 m 54 s Stage Time: 2 m 54 s HR: 101 bpm

Protocol: Bruce

Stage: 1

Speed: 1.7 mph Grade: 10 %

(THR: 160 bpm)

B.P: 124 / 80

ST Level (mm) ST Slope (mV / s)

ST Level (mm) ST Slope (mV / s)

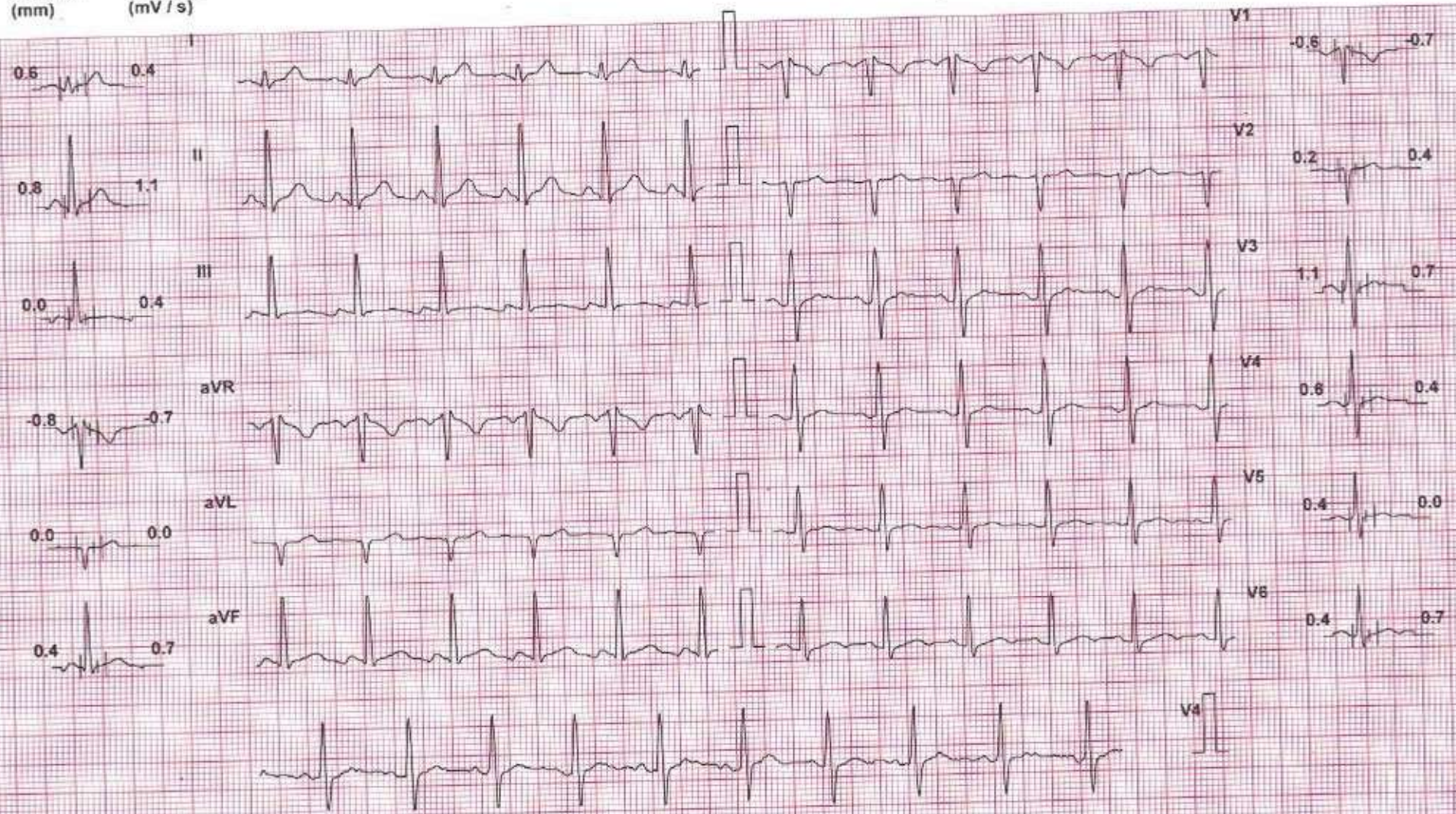

Chart Speed: 25 mm/sec
Schiller Spandan V 4.7

Filter: 35 Hz

Mains Fil: ON

Amp: 10 mm

ISO = R + 80 ms J = R + 50 ms Post J = J + 60 ms

Linked Median

SANDEEPSINH CHAUHAN (42 M)

ID: 1598

Date: 28-Sep-24 Exec Time: 5 m 54 s Stage Time: 2 m 54 s HR: 110 bpm

Protocol: Bruce

Stage: 2

Speed: 2.5 mph Grade: 12 %

(THR: 160 bpm)

B.P: 150 / 80

ST Level (mm) ST Slope (mV / s)

ST Level (mm) ST Slope (mV / s)

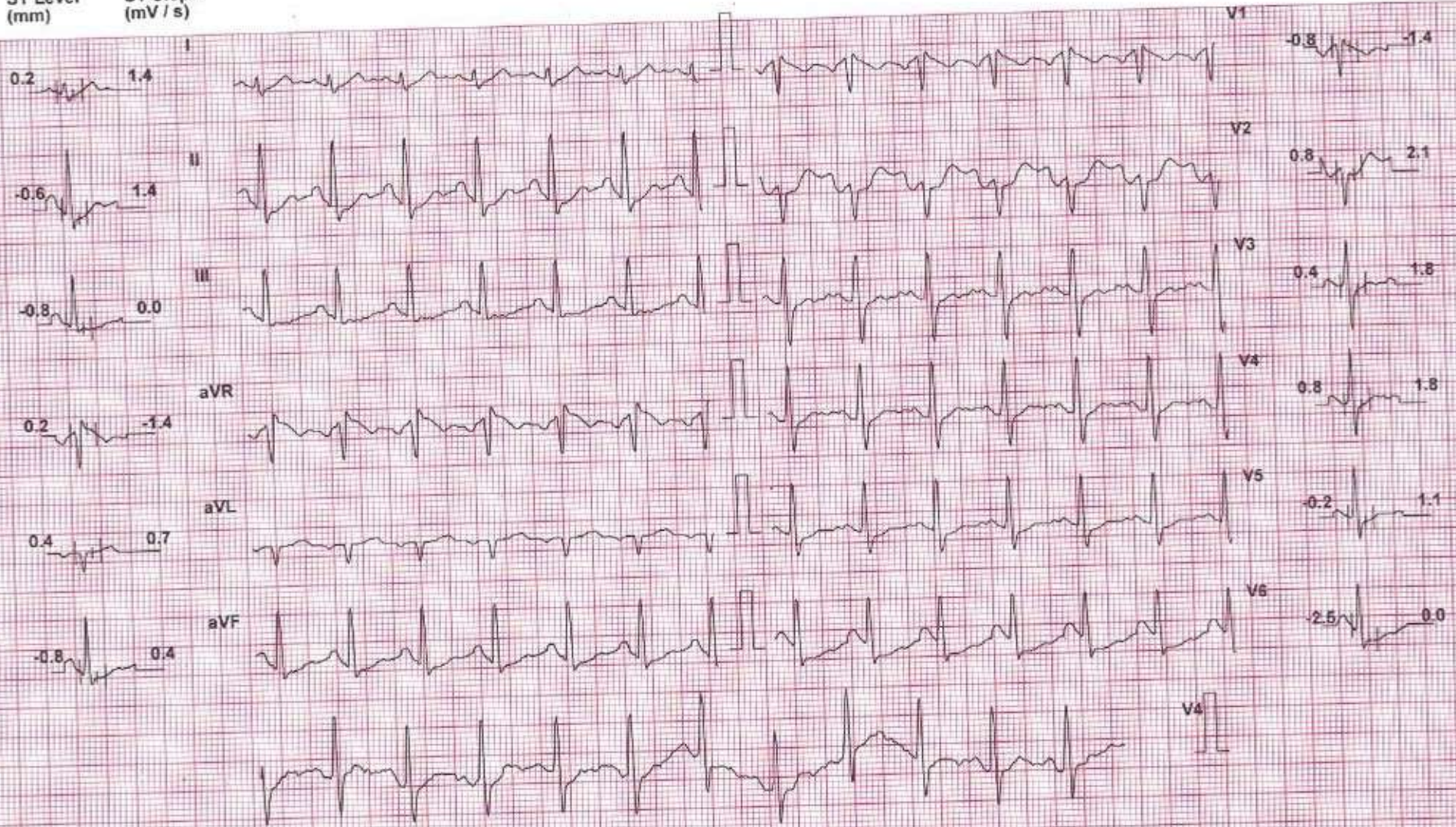

Chart Speed: 25 mm/sec
Schier Spandau V 4.7

Filter: 35 Hz

Mains Filt: ON

Amp: 10 mm

Isd = R-60 ms J+R+60 ms Post J+ J+65 ms

Linked Median

SANDEEPSINH CHAUHAN (42 M)

ID: 1598

Date: 28-Sep-24 Exec Time: 8 m 54 s Stage Time: 2 m 54 s HR: 142 bpm

Protocol: Bruce

Stage: 3

Speed: 3.4 mph Grade: 14 %

(THR: 160 bpm)

B.P: 164 / 86

ST Level (mm) ST Slope (mV/s)

ST Level (mm) ST Slope (mV/s)

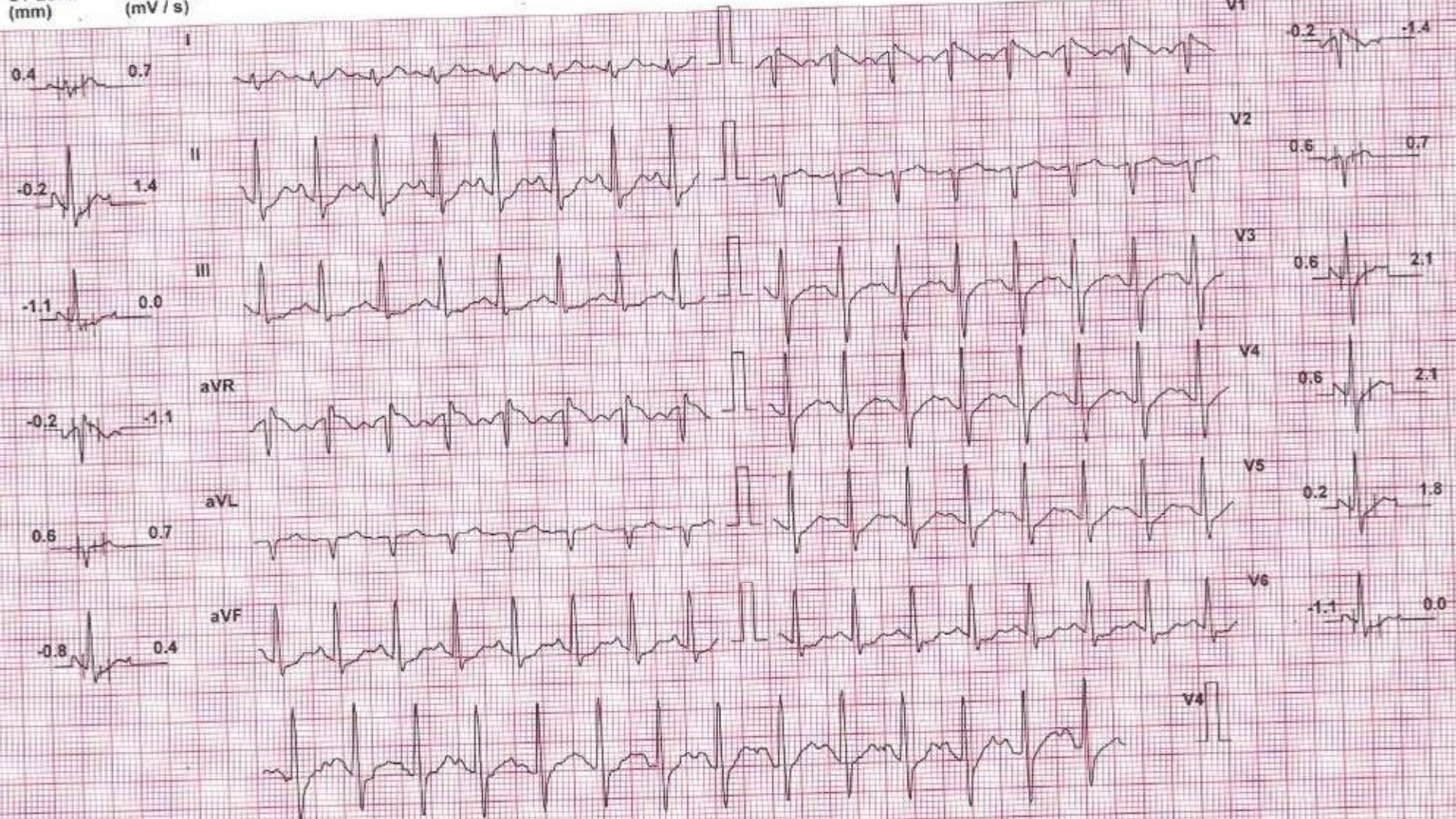

Chart Speed: 25 mm/sec
Schiller Spandan V4.7

Filter: 35 Hz

Mains Filt: ON

Amp: 10 mm

PR = R - 60 ms J = R + 60 ms Post J = J + 60 ms

Linked Median

SHREYANTA HEALTH CARE AND DIAGNOSTICS PVT. LTD

SANDEEPSINH CHAUHAN (42 M)

Protocol: Bruce

Exec Time : 9.m.12.8

B.P. 164/86

Date: 28-Sep-24

Grade: 16 %

Speed: 4.2 mph

HR: 142 bpm (THR: 160 bpm)

ID: 1598

Stage: 4

Stage Time: 0.m.12.s

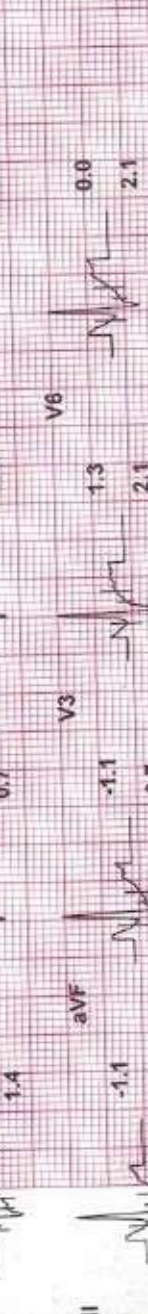
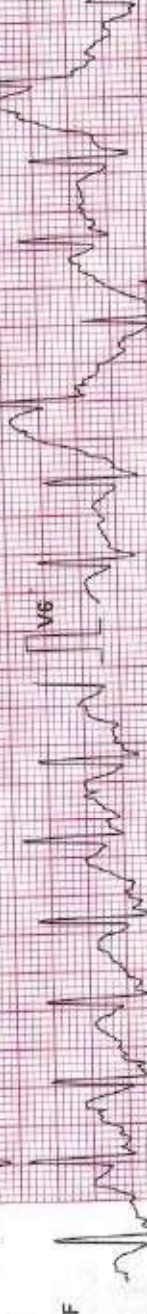
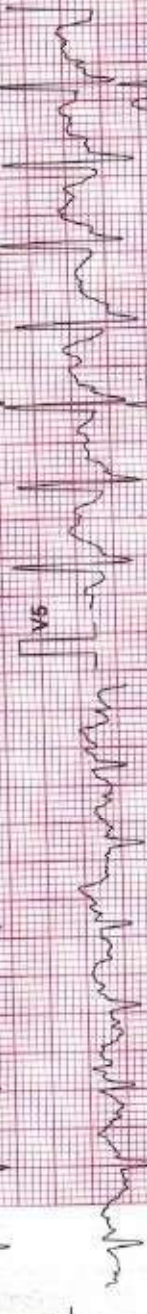
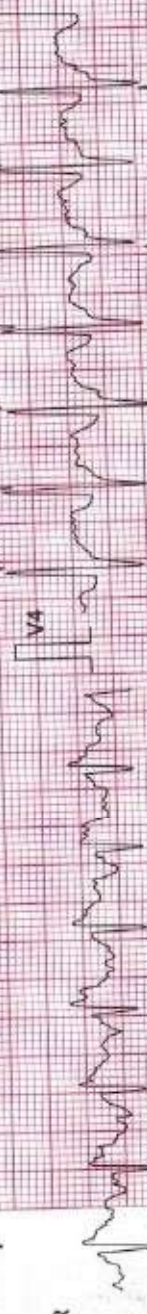
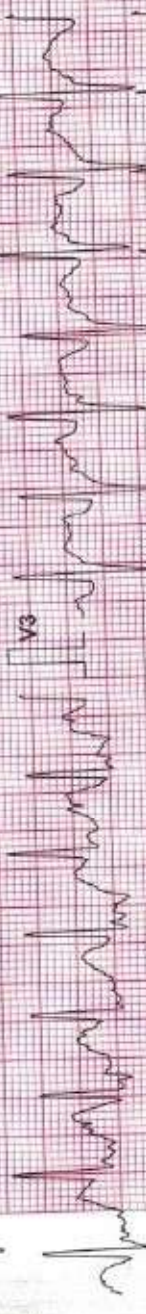
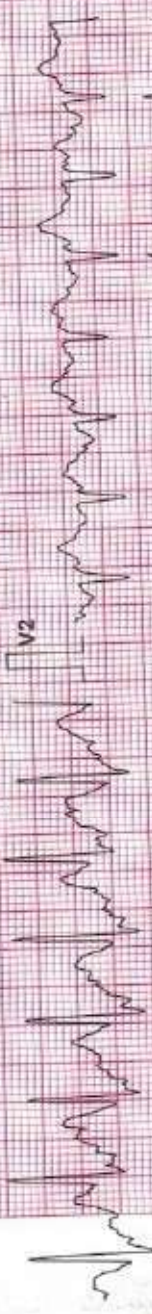
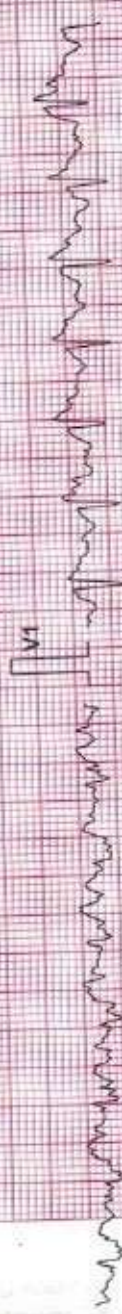

Lead	ST Level (mm)	ST Slope (mV/s)
V1	0.0	-0.7
V2	1.3	1.8
V3	1.3	2.1
V4	1.3	2.1
V5	0.6	1.8
V6	0.0	2.1
aVR	0.2	1.4
aVL	-0.8	1.4
aVF	-1.1	0.0

Mains Fil. ON

Filter: 35 Hz

Chart Speed: 25 mm/sec

Post J = J + 60ms

J = R + 60ms

ISO = R - 60ms

Schiffers Standard V 4.7

Amp: 10 mm

SANDEEPSINH CHAUHAN (42 M)

ID: 1598

Date: 28-Sep-24

Exec Time : 9 m 12 s

Stage Time : 0 m 12 s

HR: 144 bpm

Protocol: Bruce

Stage: Peak Ex

Speed: 4.2 mph

Grade: 16 %

(THR: 160 bpm)

B.P: 164 / 86

ST Level (mm) ST Slope (mV / s)

ST Level (mm) ST Slope (mV / s)

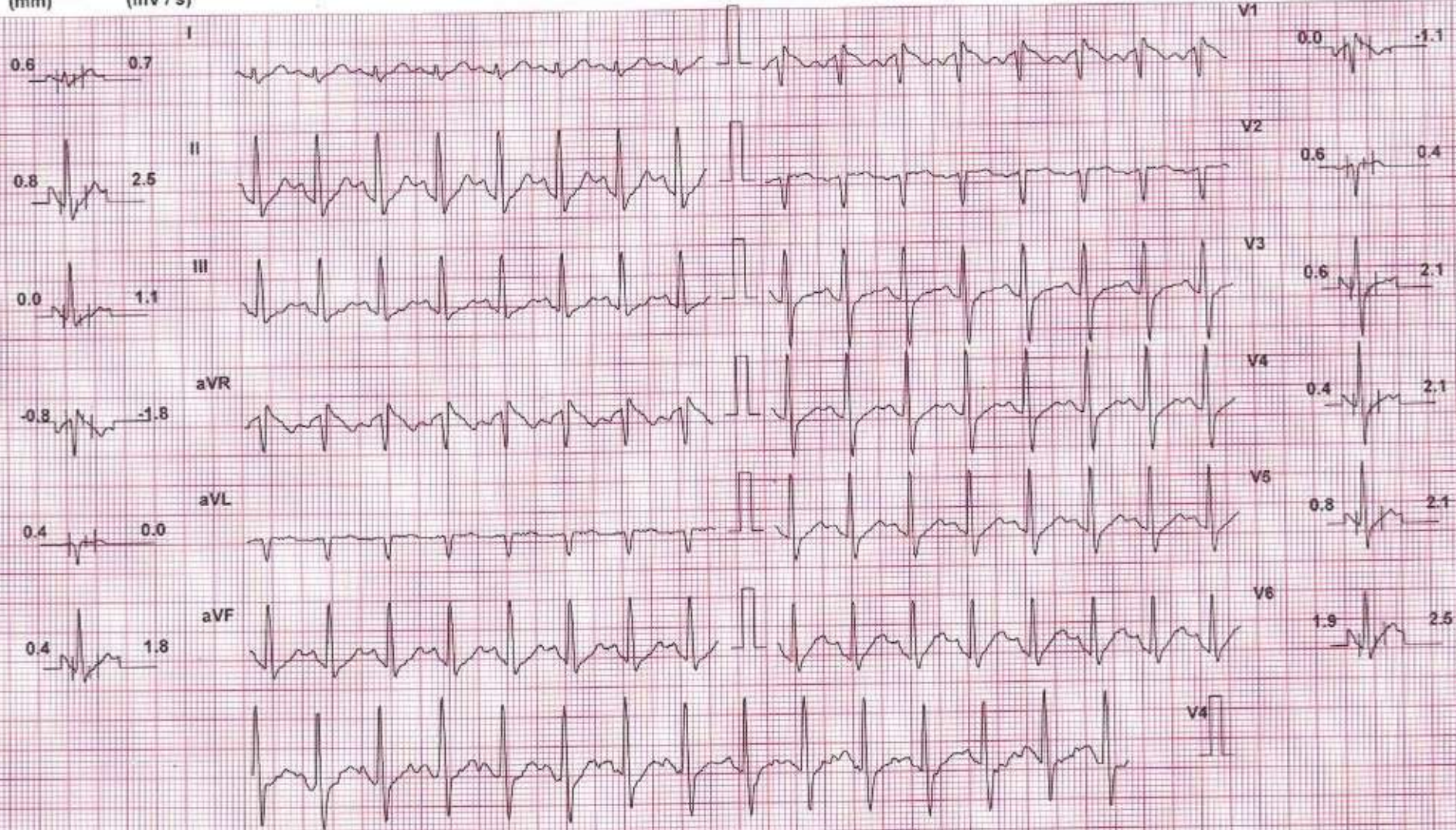

Chart Speed: 25 mm/sec
Schiller Spandan V 4.7

Filter: 35 Hz

Mains Filtr: ON

Amp: 10 mm

100 = R - 60 ms

J + R = 60 ms

Post J = J + 60 ms

Linked Median

SANDEEPSINH CHAUHAN (42 M)

ID: 1598

Date: 28-Sep-24 Exec Time: 9 m 18 s Stage Time: 0 m 54 s HR: 96 bpm

Protocol: Bruce

Stage: Recovery(1)

Speed: 1 mph

Grade: 0 %

(THR: 160 bpm)

B.P: 152 / 86

ST Level (mm) ST Slope (mV/s)

ST Level (mm) ST Slope (mV/s)

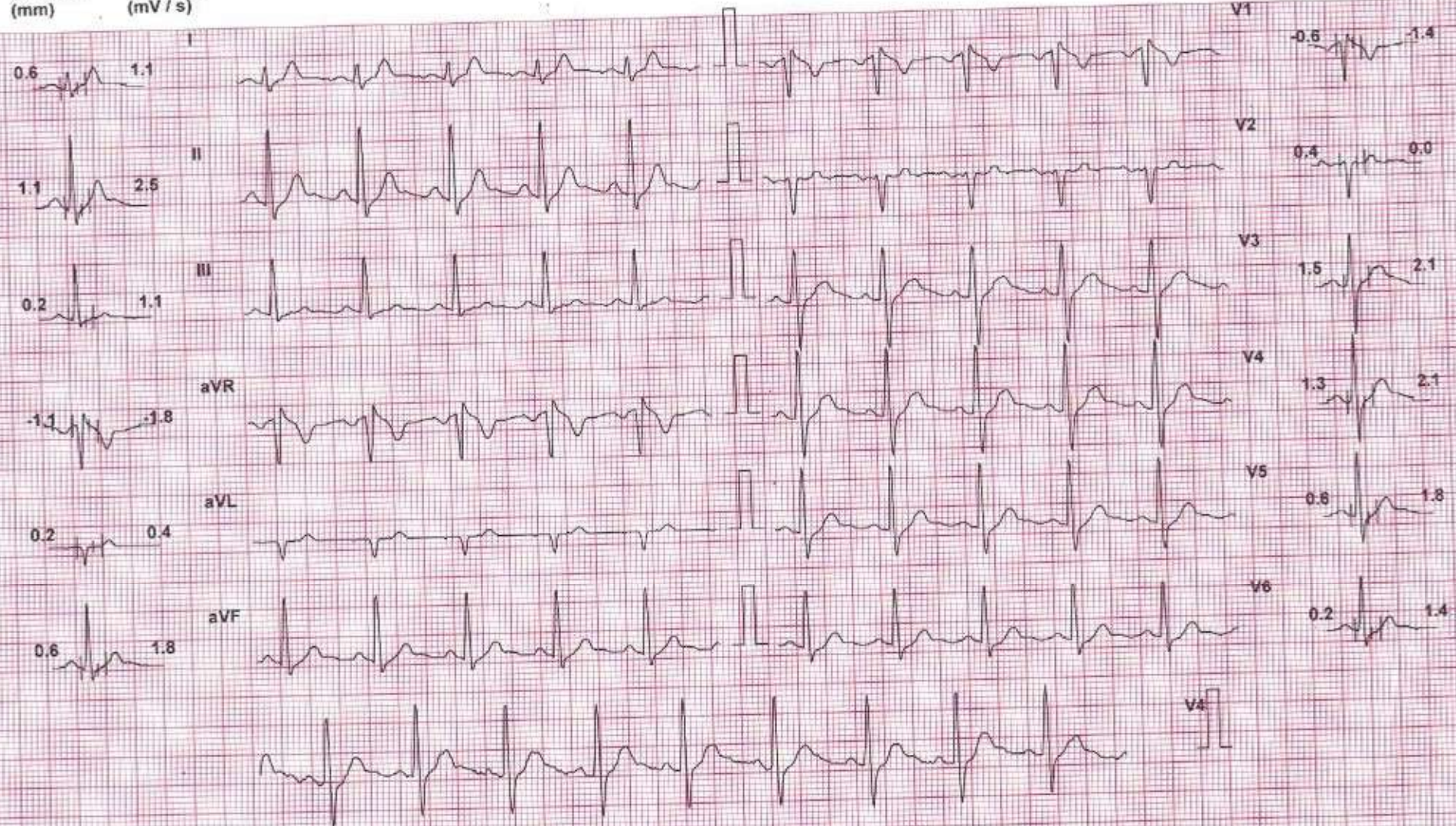

Chart Speed: 25 mm/sec

Filter: 35 Hz

Mains Fil: ON

Amp: 10 mm

Iso = R - 60 ms

J - R + 60 ms

Post J = J + 60 ms

Linked Median

Schiller Spandan V4.7

SANDEEPSINH CHAUHAN (42 M)

ID: 1598

Date: 28-Sep-24 Exec Time: 9 m 18 s Stage Time: 0 m 54 s HR: 71 bpm

Protocol: Bruce

Stage: Recovery(2)

Speed: 0 mph

Grade: 0 %

(THR: 160 bpm)

B.P: 152 / 86

ST Level (mm) ST Slope (mV / s)

ST Level (mm) ST Slope (mV / s)

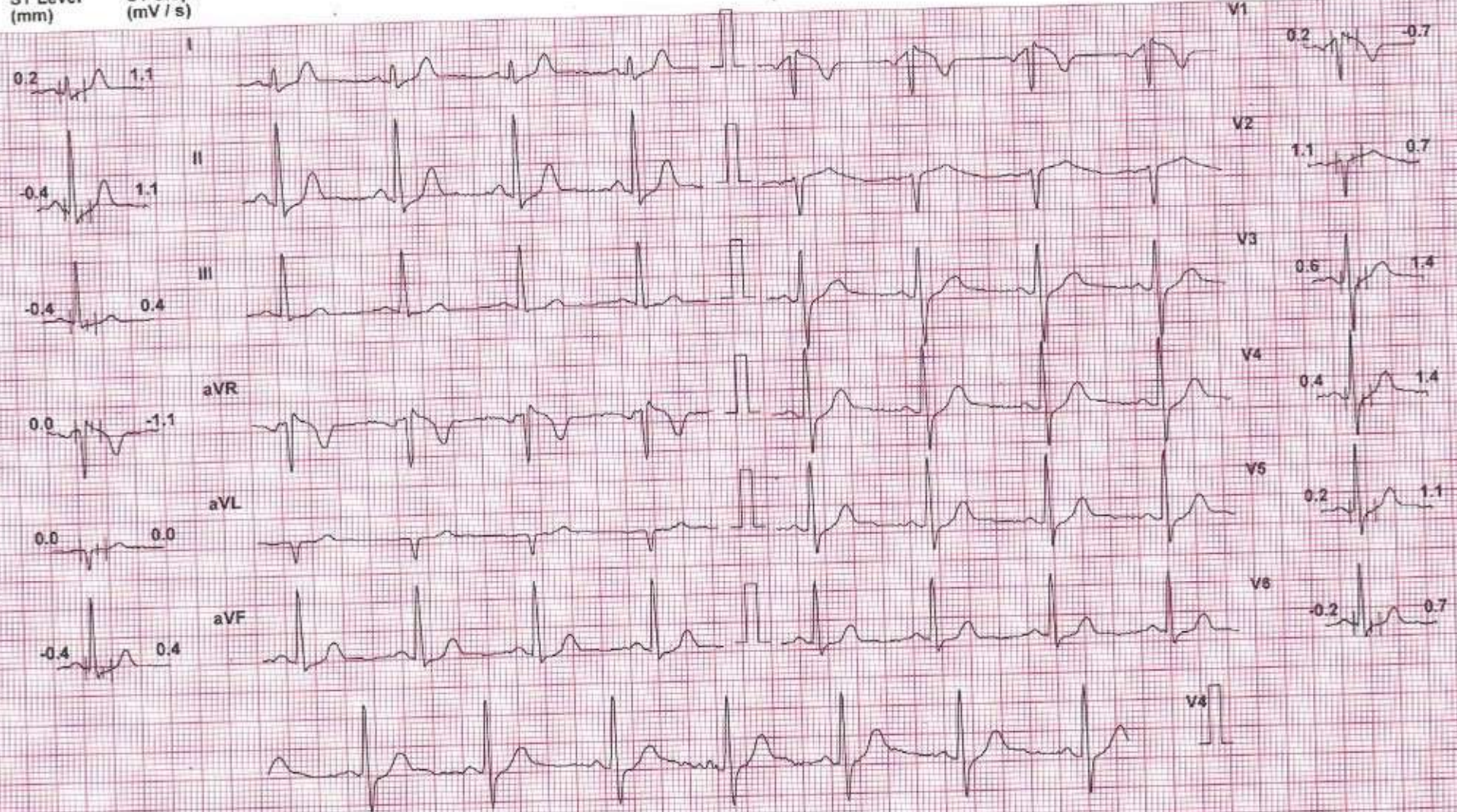

Chart Speed: 25 mm/sec

Filter: 35 Hz

Mains Filtr: ON

Amp: 10 mm

ISO = R - 60 ms J = R + 80 ms Post J = J + 60 ms

Linked Median

Schiller Spanden V47