

Crown / Bridge Replacement

Advised Crown / Bridge

Advised X - Ray / O.P.G.

Some Golden Rules :

1. Brush your teeth twice a day.
2. Floss your teeth daily.
3. Gargle forcefully after each meal.
4. Visit your dentist twice a year.
5. Any dental treatment should be performed in a well maintained.

hygienic setup using "autoclaved" instruments & "sterilized pouch" facility.

After knee replacement any treatment should be done under "Antibiotic Coverage"

Adv. Scaling
Restoration $\frac{1}{2}$
Extraction $\frac{1}{2}$

Jadav

Dr. Darshini V. Shah
(Consultant Dental Surgeon)

Patient Name: MAHENUR MUDASSAR HUSEN QURESHI		UHID: SUR0000371382	
Age / Sex: 27 Yrs. / Female		Study:	USG Abdomen + Pelvis
Referred By:	Dr. at shalby hospital	Date: 14.09.2024	

ULTRASOUND OF ABDOMEN AND PELVIS (TAS)

Liver is normal in size and appearance. It shows normal parenchymal reflectivity. No focal lesion seen. The Hepatic veins appear normal. No evidence of dilated I.H.B.R. **Portal vein** appears normal.

Gall bladder is well distended and appears normal. No evidence of calculi seen. Wall appears normal. No pericholecystic fluid seen. **CBD** appears normal.

Pancreas appears normal in size and echotexture.

Spleen appears normal in size and appearance. No focal lesion seen.

Right kidney it shows normal echotexture and corticomedullary differentiation. There is no evidence of scarring, hydronephrosis or calculi.

Left kidney it shows normal echotexture and corticomedullary differentiation. There is no evidence of scarring, hydronephrosis or calculi.

Urinary bladder well distended and appears normal. No evidence of any intraluminal mass or calculi.

Uterus appears normal in size and measures 60 x 38 x 49 mm. The uterine myometrial echotexture is homogenous. No focal lesion is seen. There is no evidence of any ovarian or adnexal mass lesion.

No ascites is seen. No abnormal bowel wall thickening and dilatation seen.

IMPRESSION:

- No significant abnormality detected.

Thanks for referrals.

DR. ASHUTOSH GANDHI
DMRD (Radiodiagnosis)
G-14916

Muhamm M. Qureshi

1100 Sinus rth m
1102 Sinus arrhythmic
9110 ** normal ECG **

Unconfirmed Report
Reviewed by:

charts



Sex: M kg Birth date: / / mmHg

Indication: scan

Symptoms: ms

History: ms

Heart rate: 76 bpm

PR int: 140 ms

PRG dur: 80 ms

QT/QTc(E) int: 374/ 404 ms

T/ORS/T axis: 61/ 52/ 42 °

RV5/SVI amp: 1.41/ 0.80 mV

RV5+SVI amp: 2.21 mV

10 mm/mV 25 mm/s Filter: H60 d 100 Hz

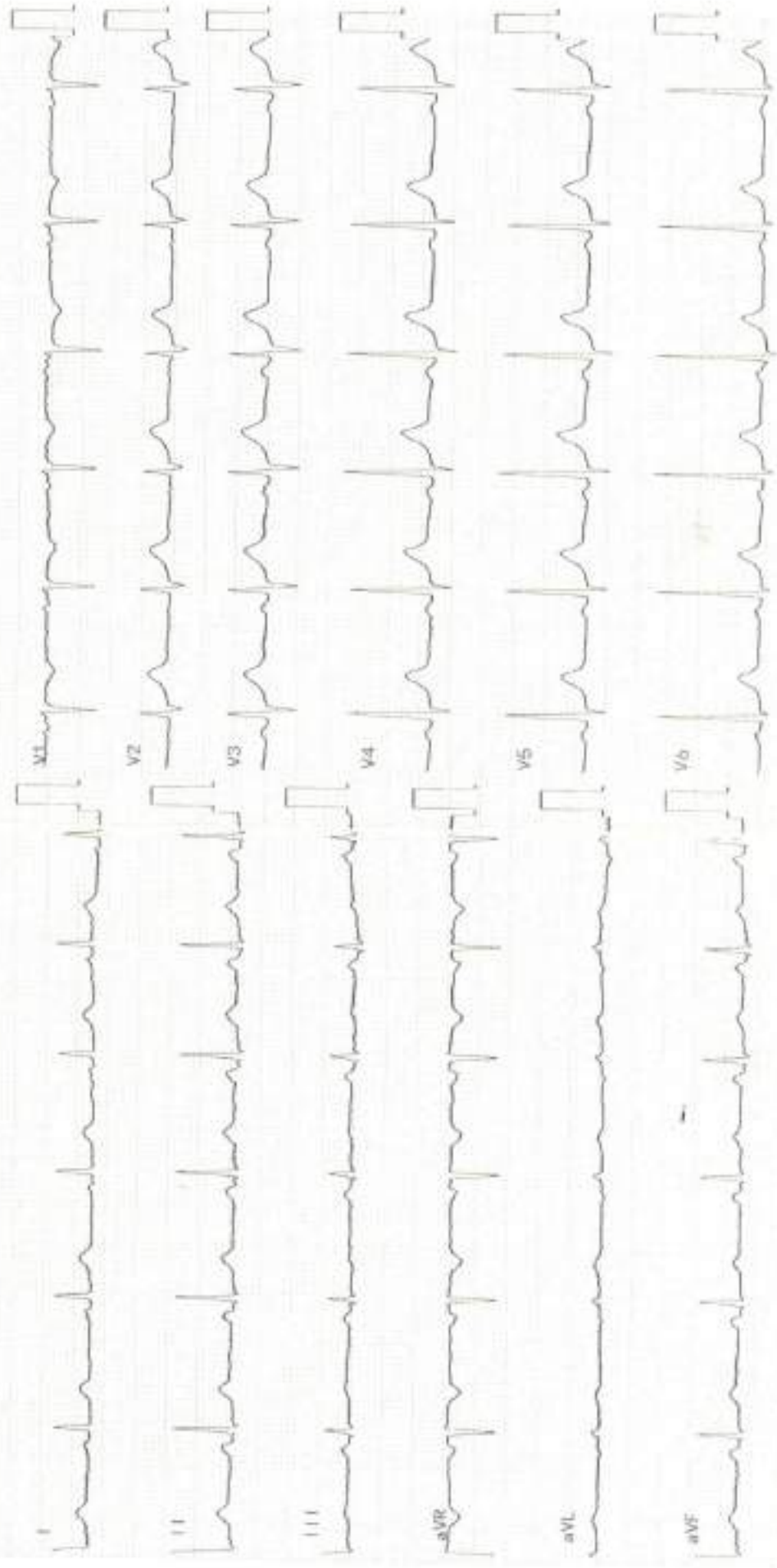

Investigation :-

Treatment and further advices:-
(Write in Capital Letters)

Rx

cap ferrum XT (30)
- 2 -
T. zente 1 400mg (2)
T. FOLSON MP (30) x 2
T. Beplex forte (30) x 2
- 2 -

Follow Up:

બધી દવાઓ ડોક્ટરને બતાવીને લેવી.

Date: _____

Incase of emergency please report to Emergency Department of Hospital OR Call:- 0261-

Numeric Rating Scale

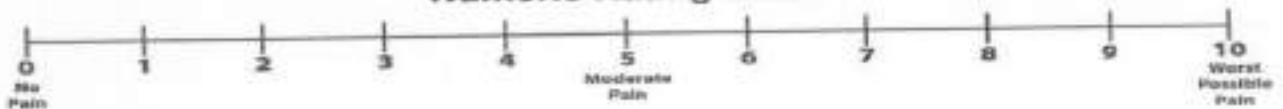

Wong-Baker FACES® Pain Rating Scale



DR. DILIP B GHEEWALA

M.D. (Medicine)

Reg No: G 17770,

Mo: 9825338408

Consultant Physician & Ex. Professor Of Medicine

OPD Days: Monday, Saturday

OPR NO:

Shalby MD Physician Clinic

Patient Name:-

Mahenur M. Qureshi
F 27

Date: 14/9/24

Age / Sex :-

Weight:-

Chief Complaints:-

Nodo

Height:- 152 cm

Nutritional assessment:-

- Obese
- Well nourished
- Mild-moderate nourished
- Severely mal-nourished

Drug / Food Allergy:-

Past History :-

MAO

Pulse:- 78/min

BP:- 120/60

SpO2:- 99%

Family History:-

Systemic Examination:-

AS }
CVS }
PA }
CNS } MAO

Provisional Diagnosis:-

SHALBY HOSPITAL, SURAT

Near Navyug College, Rander Road, Adajan, Surat, Gujarat, India. | Ph.: 0261-7190000 | Email : info-surat@shalby.org

SHALBY LIMITED

Regd. Office: Opp. Karnavati Club, S. G. Road, Ahmedabad - 380 015, Gujarat, India.

Corp. Office: B-301 & 302, Meenal Heights, Opp. Karnavati Club, S. G. Road, Ahmedabad - 380 015, Gujarat, India.

DR. HIMANI THAKER (VYAS)

M.S (Gynec)
Consultant Obstetrician & Gynecologist
Laprosopic Surgeon
Infertily Specialist
Email-ID:- thaker.himani@gmail.com
Register No. G-31062

Shalby Women's Health Clinic

Name:- Mahenur
Chief Complaints:-

Date: 14/9/24
Weight:-
Height:-
OPR NO:-

- Nutritional Assessment:-
- Obese
 - Well Nourished
 - Mild-Moderate Nourished
 - Severely Mal-Nourished

No white discharge
Plu on & off

LMP:- D5

M/H:- Pamp 3-4 days Rhen
30

O/H:-

o/h - RL

P/H:-
F/H

Fruses | 03 | 3 1/2 yrs | 4

Examination:-

PA - soft

Provisional Diagnosis:-

PAP not taken

Investigation Advised:-

Treatment & Further Advices:-
(Write in Capital Letters)

Adv

Stop after 1 hr
L

P/S + PAA
smear

S. Prolactin Level

f

Follow Up:

Date: _____

Incase of emergency Please report to Emergency Department of Hospital OR Call:- 0261-7190000 / 951266006

Numeric Rating Scale

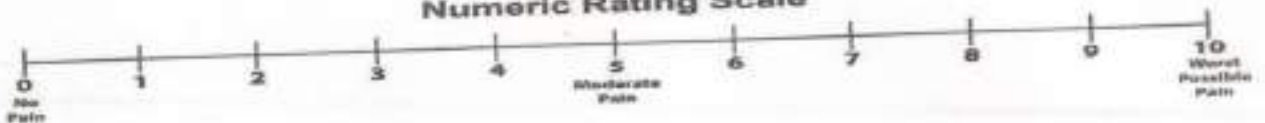

Wong-Baker FACES® Pain Rating Scale



Patient ID:	SUR0000371382	Patient Name:	MAHENUR QURESHI
Age:	27 Years	Sex:	F
Accession Number:	9259 MHC	Modality:	DX
Referring Physician:	DR. SHALBY	Study:	CHEST PA
Study Date:	14-Sep-2024		

CHEST X-RAY (PA)

Both lung fields appear normal.

No evidence of consolidation or cavitation is seen.

Both costo-phrenic angles appear clear.

Cardiac size is within normal limits.

Both domes of diaphragm appear normal.

Bony thoracic cage and soft tissue shadow appear normal.

IMPRESSION:

- No significant abnormality seen.

Thanks for referral.

DR. ASHUTOSH GANDHI

DMRD (Radiodiagnosis)

G-14916

 Shalby Hospital (A Unit of Shalby Limited) Near Navyug College, Rander Road, Adajan, Surat, Gujarat, India.
 Tel: 0261 710000 | Ext: 651 | Mo: 9512036046 | Email: pathology.surat@shalby.in | Web: www.shalby.org

PID : SUR0000371382 OP-001

REPORT STATUS : Interim

 Patient Name : **Mrs. Mahenur Mudassar Husen** / Registered On : 14-Sep-2024 09:34 AM
Qureshi
 Lab ID : 409901121 Collected On : 14-Sep-2024 09:43 AM
 Gender/Age : Female / 27 Years DOB : 12-Mar-1997 Received On : 14-Sep-2024 09:48 AM
 Ref. By : Health Check Up Shalby Sample Type : EDTA Whole Blood

Parameter	Result	Unit	Biological Ref. Interval
-----------	--------	------	--------------------------

BLOOD COUNT AND INDICIES

HAEMOGLOBIN	Colorimetric Non Cyanide	9.3	g/dL	12.0 - 15.0
RBC COUNT	Electrical Impedance	4.30	mill/cmm	3.8 - 4.8
HCT	Calculated	30.8	%	36 - 46
MCV	Calculated based on the RBC histogram	71.7	fL	83 - 101
MCH	Calculated	21.6	pg	27 - 32
MCHC	Calculated	30.2	g/dL	31.5 - 34.5
RDW	Calculated	13.8	%	11.6 - 14.0

TOTAL LEUCOCYTE COUNT

Total WBC Count	Electrical Impedance	4750	cells/cmm	4000 - 10000
-----------------	----------------------	------	-----------	--------------

DIFFERENTIAL LEUCOCYTE COUNT (Manual by Microscopy)

NEUTROPHILS	Flow Cytometry	59	%	40 - 80
LYMPHOCYTES	Flow Cytometry	36	%	20 - 40
EOSINOPHILS	Flow Cytometry	1	%	1 - 6
MONOCYTES	Flow Cytometry	4	%	2 - 10
BASOPHIL	Flow Cytometry	0	%	0 - 2

PLATELET INDICES

PLATELET COUNT	Electrical Impedance	279000	/cmm	150000 - 410000
MPV	Calculated based on PLT histogram	9.4	fL	7.5 - 12.0

PERIPHERAL SMEAR EXAMINATION

RBCs **Mild hypochromic and microcytic.**

WBCs Total and differential leucocyte counts are within normal limit

PLATELETs Adequate in number and normal in morphology.

MALARIAL PARASITE Malarial parasites are not seen on smear examination.

EDTA Whole Blood - Tests done on Automated Five Part Cell Counter. (WBC, RBC, MCV & Platelet count by classical impedance method, Hb by cyanide-free colorimetric method, WBC differential by Chemical dye, Flowcytometry, Semi-conductive Laser scatter Method, independent Basophil channel & other parameters calculated). All Haemograms are reviewed & confirmed microscopically.

Reference Interval: Dacie and Lewis practical haematology 11th edition.

This is an Electronically Authenticated Report.

Generated On : 14-Sep-2024 12:56 PM

Approved On : 14-Sep-2024 10:41 AM

Pankaj Agrawal
Dr Pankaj Agrawal
 M.B., D.C.P.
 Consulting Pathologist



Certificate No.: 90-1288



Shalby Hospital (A Unit of Shalby Limited) Near Navyug College, Rander Road, Adajan, Surat, Gujarat, India.

Tel: 0261 7190000 | Ext: 851 | Mo: 9512036046 | Email: pathology.surat@shalby.in | Web: www.shalby.org

PID: SUR0000371382 OP-001

REPORT STATUS: Interim



Patient Name : Mrs. Mahenur Mudassar Husen / Qureshi Registered On : 14-Sep-2024 09:34 AM
 Lab ID : 409901121 Collected On : 14-Sep-2024 09:43 AM
 Gender/Age : Female / 27 Years DOB : 12-Mar-1997 Received On : 14-Sep-2024 09:48 AM
 Ref. By : Health Check Up Shalby Sample Type : EDTA Whole Blood

Parameter	Result	Unit	Biological Ref. Interval
-----------	--------	------	--------------------------

BLOOD GROUP

(Tube agglutination: Forward & reverse)

ABO Type	"A"
RH Type	POSITIVE

This is an Electronically Authenticated Report.

Generated On : 14-Sep-2024 12:56 PM

Approved On : 14-Sep-2024 12:38 PM

Dr Pankaj AgrawalM.B., D.C.P.
Consulting Pathologist

Shalby Hospital (A Unit of Shalby Limited) Near Navyug College, Rander Road, Adajan, Surat, Gujarat, India.
Tel: 0261 7190000 | Ext: 851 | Mo: 9512036048 | Email: pathology.surat@shalby.in | Web: www.shalby.org

PID: SUR0000371382 OP-001

REPORT STATUS: Interim



Patient Name: **Mrs. Mahenur Mudassar Husen / Qureshi** Registered On: 14-Sep-2024 09:34 AM
 Lab ID: 409901121 Collected On: 14-Sep-2024 09:43 AM
 Gender/Age: Female / 27 Years DOB: 12-Mar-1997 Received On: 14-Sep-2024 09:48 AM
 Ref. By: Health Check Up Shalby Sample Type: EDTA Whole Blood

Parameter	Result	Unit	Biological Ref. Interval
-----------	--------	------	--------------------------

ESR 1st hour	20	mm in 1 hour	0 - 20
--------------	----	--------------	--------

Modified Westergren Method

HBA1C

HbA1c - Glycated Haemoglobin	5.7	%	Non-diabetic: ≤ 5.6 Pre-diabetic: 5.7-6.4 Diabetic: ≥ 6.5 Therapeutic goals for glycemic control Age > 19 years Goal of therapy: < 7.0 Action suggested: > 8.0 Age < 19 years Goal of therapy: < 7.5
------------------------------	-----	---	---

Spinover Affinity Assay

Estimated Average Glucose (eAG) (mg/dL)	117	mg/dL
---	-----	-------

Calculated

This is an Electronically Authenticated Report.

Generated On: 14-Sep-2024 12:56 PM

Approved On: 14-Sep-2024 12:38 PM

Dr Pankaj Agrawal
Dr Pankaj Agrawal
 M.B., D.C.P.
 Consulting Pathologist



Shalby Hospital (A Unit of Shalby Limited) Near Navyug College, Rander Road, Adajan, Surat, Gujarat, India.

Tel : 0261 7190000 | Ext : 851 | Mo : 9512036046 | Email : pathology.surat@shalby.in | Web : www.shalby.org

PID : SUR0000371382 OP-001

REPORT STATUS : Interim



Patient Name : Mrs. Mahenur Mudassar Husen / Qureshi Registered On : 14-Sep-2024 09:34 AM
 Lab ID : 409901121 Collected On : 14-Sep-2024 09:44 AM
 Gender/Age : Female / 27 Years DOB : 12-Mar-1997 Received On : 14-Sep-2024 09:51 AM
 Ref. By : Health Check Up Shalby Sample Type : Fluoride F, Urine (PP), F

Parameter	Result	Unit	Biological Ref. Interval
-----------	--------	------	--------------------------

PLASMA GLUCOSE LEVEL

FASTING PLASMA GLUCOSE

Plasma Glucose (F)	84	mg/dL	74 - 106
--------------------	----	-------	----------

GOD/POD (Glucose Oxidase/Peroxidase), Colorimetric

Urine Sugar (F)	ABSENT	mg/dL	Absent
-----------------	--------	-------	--------

Glucose-oxidase/peroxidase reaction

POST PRANDIAL PLASMA GLUCOSE

Plasma Glucose (PP)	101	mg/dL	Normal: 100-140 Impaired: 140-199 Diabetic :=>200
---------------------	-----	-------	---

GOD/POD (Glucose Oxidase/Peroxidase), Colorimetric

Urine Sugar (PP)	ABSENT	mg/dL	Absent
------------------	--------	-------	--------

Glucose-oxidase/peroxidase reaction

This is an Electronically Authenticated Report.

Generated On : 14-Sep-2024 12:56 PM

Approved On : 14-Sep-2024 12:56 PM

Dr Pankaj Agrawal

M.B., D.C.P.
Consulting Pathologist

 Shalby Hospital (A Unit of Shalby Limited) Near Navyug College, Rander Road, Adajan, Surat, Gujarat, India.
 Tel: 0261 7190000 | Ext.: 851 | Mo: 9512038046 | Email: pathology.surat@shalby.in | Web: www.shalby.org

PID : SUR0000371382 OP-001

REPORT STATUS : Interim

 Patient Name : Mrs. Mahenur Mudassar Husen / Qureshi Registered On : 14-Sep-2024 09:34 AM
 Lab ID : 409901121 Collected On : 14-Sep-2024 09:44 AM
 Gender/Age : Female / 27 Years DOB : 12-Mar-1997 Received On : 14-Sep-2024 09:48 AM
 Ref. By : Health Check Up Shalby Sample Type : Serum

Parameter	Result	Unit	Biological Ref. Interval
-----------	--------	------	--------------------------

LIPID PROFILE**LIPID PROFILE**

Cholesterol <i>Cholesterol Esterase, Oxidase, Phospholipase</i>	182	mg/dL	Desirable: <200 Borderline High: 200 - 239 High >=240
SERUM TRIGLYCERIDE <i>Lipase:GK/GPO/POD</i>	109	mg/dL	Normal : <150 Borderline High : 150-199 High : 200-499 Very High : > 500
HDL CHOLESTEROL DIRECT <i>Phosphotungstic Acid/MgCl₂ - Enzymatic</i>	56	mg/dL	Major risk factor for heart disease : < 40 Negative risk factor for heart disease : >= 60
Non HDL Cholesterol <i>Calculated</i>	126	mg/dL	Optimal : <130 Desirable : 130-159 Borderline high : 159-189 High : 189-220 Very High : >=220
LDL Cholesterol <i>Calculated</i>	104	mg/dL	Optimal: <100 Near to above Optimal: 100 - 129 Borderline High: 130 - 159 High: 160 - 189 Very High: > 190
VLDL <i>Calculated</i>	22	mg/dL	6 - 38
LDL/dHDL <i>Calculated</i>	1.9		2.5 - 3.5
Chol/dHDL <i>Calculated</i>	3.3	Ratio	3.5 - 5.0

Note: Reference interval as per National Cholesterol Education Programme (NCEP) Adult Treatment Panel III Report. VLDL, CHOL/dHDL RATIO, LDL/dHDL RATIO, LDL Cholesterol, Non HDL Cholesterol are calculated parameters. Estimation of LDL by direct method is recommended when TG>400 mg/dL.

This is an Electronically Authenticated Report.

Generated On : 14-Sep-2024 12:56 PM

Approved On : 14-Sep-2024 12:38 PM

Dr Pankaj AgrawalM.B., D.C.P.
Consulting Pathologist



Shalby Hospital (A Unit of Shalby Limited) Near Navyug College, Rander Road, Adajan, Surat, Gujarat, India.

Tel : 0261 7190000 | Ext. 951 | Mo. : 9512036046 | Email : pathology.surat@shalby.in | Web : www.shalby.org

PID : SUR0000371382 OP-001

REPORT STATUS : Interim

Patient Name : **Mrs. Mahenur Mudassar Husen / Qureshj** / Registered On : 14-Sep-2024 09:34 AM
 Lab ID : 409901121 Collected On : 14-Sep-2024 09:44 AM
 Gender/Age : Female / 27 Years DOB : 12-Mar-1997 Received On : 14-Sep-2024 09:48 AM
 Ref. By : Health Check Up Shalby Sample Type : Serum

Parameter	Result	Unit	Biological Ref. Interval
-----------	--------	------	--------------------------

THYROID PROFILE (TFT)

Total T3 <small>Chemiluminescence immunoassay (CLIA)</small>	116	ng/dL	87 - 178
Total T4 <small>Chemiluminescence immunoassay (CLIA)</small>	11.02	µg/dL	99% Reference Interval (µg/dL) 4.82 - 15.65
TSH <small>Chemiluminescence immunoassay (CLIA)</small>	1.865	µIU/mL	Non Pregnant Females: 0.38-5.33 µIU/mL Pregnant Females (1st trimester): 0.05-3.70 µIU/mL Pregnant Females (2nd trimester): 0.31-4.35 µIU/mL Pregnant Females (3rd trimester): 0.41-5.18 µIU/mL

TSH levels are subject to circadian variation, reaching peak levels between 2 - 4.a.m. and at a minimum between 6-10 pm. The variation is of the order of 50% .hence

time of the day has influence on the measured serum TSH concentrations.

TSH levels During Pregnancy :

First Trimester :0.1 to 2.5 µIU/mL Second Trimester : 0.2 to 3.0 µIU/mL Third trimester : 0.3 to 3.0 µIU/mL

This is an Electronically Authenticated Report.

Generated On : 14-Sep-2024 12:56 PM

Approved On : 14-Sep-2024 12:38 PM

Dr Pankaj Agrawal

 M.B., D.C.P
 Consulting Pathologist



Shalby Hospital (A Unit of Shalby Limited) Near Navyug College, Rander Road, Adajan, Surat, Gujarat, India.

Tel : 0261 7190000 | Ext : 851 | Mo : 9512036046 | Email : pathology.surat@shalby.in | Web : www.shalby.org

PID : SUR0000371382 OP-001

REPORT STATUS : Interim



Patient Name : Mrs. Mahenur Mudassar Husen / Qureshi	Registered On : 14-Sep-2024 09:34 AM
Lab ID : 409901121	Collected On : 14-Sep-2024 09:44 AM
Gender/Age : Female / 27 Years	DOB : 12-Mar-1997
Received On : 14-Sep-2024 09:48 AM	Sample Type : Serum
Ref. By : Health Check Up Shalby	

Parameter	Result	Unit	Biological Ref. Interval
-----------	--------	------	--------------------------

BIOCHEMISTRY
RENAL FUNCTION TEST
NABL Accredited Parameters

Urea Nitrogen (BUN) <i>Urease, colorimetric</i>	6	mg/dL	7 - 17
UREA <i>Calculated</i>	13	mg/dL	15 - 36
Creatinine <i>Enzymatic - Creatinine amidohydrolase</i>	0.38	mg/dL	0.52 - 1.04
S. URIC ACID <i>Uricase/Peroxidase, Colorimetric</i>	3.3	mg/dL	2.5 - 6.2
Calcium <i>Arsenazo III dye</i>	9.1	mg/dL	8.4 - 10.2
Sodium <i>Direct Ion Selective Electrode</i>	141	mmol/L	137 - 145
S. POTASSIUM <i>Direct Ion Selective Electrode</i>	4.4	mmol/L	3.5 - 5.1
Chloride	106	mmol/L	98 - 107
Phosphorus (Not in NABL Scope) <i>Phosphomolybdate reduction (PMA Phenol)</i>	4.4	mg/dL	2.5 - 4.5

This is an Electronically Authenticated Report.

Generated On : 14-Sep-2024 12:56 PM

Approved On : 14-Sep-2024 12:38 PM

Dr Pankaj Agrawal

 M.B., D.C.P.
 Consulting Pathologist

Shalby Hospital (A Unit of Shalby Limited) Near Navyug College, Rander Road, Adajan, Surat, Gujarat, India.
Tel : 0261 7190000 | Ext : 851 | Mo : 9512036046 | Email : pathology@shalby.in | Web : www.shalby.org

PID : SUR0000371382 OP-001

REPORT STATUS : Interim



Patient Name : Mrs. Mahenur Mudassar Husen / Qureshi Registered On : 14-Sep-2024 09:34 AM
 Lab ID : 409901121 Collected On : 14-Sep-2024 09:44 AM
 Gender/Age : Female / 27 Years DOB : 12-Mar-1997 Received On : 14-Sep-2024 09:48 AM
 Ref. By : Health Check Up Shalby Sample Type : Serum

Parameter	Result	Unit	Biological Ref. Interval
-----------	--------	------	--------------------------

Liver Function TestLiver Function Test

SGPT (ALT) <small>Mult Point Rate with P-S-P</small>	20	U/L	9 - 52
SGOT (AST) <small>Mult Point Rate with P-S-P</small>	25	U/L	14 - 36
Alkaline Phosphatase <small>PNPP, AMP Buffer</small>	60	U/L	20-50 yrs.: 42 - 98 4-19 yr : 54 - 369 >/=51 yr : 56 - 119
GGT <small>L-gamma-glutamyl-L-nitroanaNdelgivryglycine Kinetic</small>	13	U/L	12 - 43
S. PROTEIN <small>Buret (Alkaline cupric sulfate), End-Point</small>	7.5	g/dL	6.3 - 8.2
Albumin <small>Bromocresol Green (BCG), Colorimetric</small>	4.3	g/dL	3.5 - 5.0
S. GLOBULIN <small>Calculated</small>	3.2	g/dL	2.3 - 3.6
A/G Ratio <small>Calculated</small>	1.3	Ratio	1.0 - 2.3
Bilirubin Total <small>Azobixin/Diphylline/Diazonium Salt</small>	0.5	mg/dL	0-1 day (premature) 1.0 - 8.0 0-1 day (full term) : 2.0 - 6.0 1-2 day (premature) : 6.0 - 12.0 1-2 day (full term) : 6.0 - 10.0 3-5 day (premature) : 10.0 - 14.0 3-5 day (full term) : 4.0 - 8.0 Adult : 0.2 - 1.3
Bilirubin Unconjugated <small>End-point Colorimetric (Dual wavelength spectrophotometric)</small>	0.5	mg/dL	Unconjugated bilirubin Adults: 0.0-1.1 Neonates: 0.6-10.5
Bilirubin Direct <small>Calculated</small>	0.0	mg/dL	Conjugated bilirubin and Delta bilirubin (Bilirubin covalently bound to albumin) 0.0-0.4

This is an Electronically Authenticated Report.

Generated On : 14-Sep-2024 12:56 PM

Approved On : 14-Sep-2024 12:38 PM

Dr Pankaj Agrawal
Dr Pankaj Agrawal
 M.B., D.C.P.
 Consulting Pathologist

Shalby Hospital (A Unit of Shalby Limited) Near Navyug College, Rander Road, Adajan, Surat, Gujarat, India.
Tel: 0261 7190000 | Ext: 851 | Mo: 9879036048 | Email: pathology.surat@shalby.in | Web: www.shalby.org

PID: SUR0000371382 OP-001

REPORT STATUS : Interim



Patient Name : Mrs. Mahenur Mudassar Husen / Qureshi Registered On : 14-Sep-2024 09:34 AM
 Lab ID : 409901121 Collected On : 14-Sep-2024 09:44 AM
 Gender/Age : Female / 27 Years DOB : 12-Mar-1997 Received On : 14-Sep-2024 09:48 AM
 Ref. By : Health Check Up Shalby Sample Type : Urine

URINE EXAMINATION

Parameter	Result	Unit	Biological Ref. Interval
Physical Examination			
Colour	Pale Yellow		Pale yellow
Transparency	Clear		Clear
Chemical Examination			
Glucose	Glucose-oxidase/oxidase reaction Negative		Negative
Bilirubin	Azo coupling Reaction with diazonium Negative		Negative
Ketone	Sodium Nitroprusside reaction Negative		Negative
Specific Gravity	Refractometric Method - Bromthymol Blue 1.010	S.G. value	1.001 - 1.035
Blood	Peroxidase like activity of hemoglobin Negative		Negative
pH	Double Indicator principle 6.0	PH value	4.6 - 8.0
Protein	Protein Error of Indicator Principle Negative		Negative
Urobilinogen	Modified Ehrlich reaction 0.2	EU/dL	Upto 1.0 mg/dL (EU/dL)
Nitrite	Diazotization reaction of nitrite with an aromatic amine Negative		Negative
Leucocyte	Leucocyte Esterase Test Negative		Negative
Microscopic Examination			
Pus cells	0-2/hpf	/hpf	0-5/hpf
Red blood cells	Nil	/hpf	NIL/hpf
Epithelial cells	0-2/hpf	/hpf	NA
Crystals	Nil		Nil
Cast	Nil		Nil
Bacteria	Nil		Nil
Amorphous	Nil		Nil
Yeast	Nil		Nil
Others	Nil		Nil

----- End of Report -----

This is an Electronically Authenticated Report.

Generated On : 14-Sep-2024 12:56 PM

Approved On : 14-Sep-2024 12:38 PM

Dr Pankaj Agrawal
Dr Pankaj Agrawal
 M.B., D.C.P
 Consulting Pathologist

DR. RUJUTA SHELAT
Consultant Ophthalmologists
Reg. No.:- G-48712

Name:- Mahenuro m gureshi

Date:- 14/09/24

Chief Complaints:- Routine Eye check up



Pain Assessment:-

Past History:-

Family History:-

Allergy:- NO DRUG ALLERGY

Personal History:- Habits:- Alcohol:- Y/N Tobacco: Y/N Smoking: Y/N Regular Exercise: Y/N

General Examination:-

BP:- Pulse:- Temp:-

Systemic Examination:-

HT:- WT:-

Visual Acuity:-

PH Vision:-

11.7
10.7

96
66
66
156
157

SR +0.50/-1.00 X 105
±0.50/-1.00 X 70 66, 157

ON Examination

Ant. Segment

Both Eye

Hypopygium of iris

ME:
TF: 2024/3ep/14 15:44
. 00297
VITZ-HNT-1P
r 1.1.1

ONQ-PACHV model

P	<R>	<L>
	11.3	10.2
	11.8	11.0
	11.9	11.6

D	<R>	<L>
nHg)	11.7	10.9

F	<R>	<L>
	553	244*
	550	541
	542	538
	415*	
	520*	

D	<R>	<L>
n)	548.3	539.5

VITZ Co., Ltd.
2-33-428-9100

Anterior Chamber

Rt. EYE

Lt. EYE

Investigation:-

Blood Vessel:-
Background:-
Macula:-
Diagnosis:-
Treatment:-

pt will come later OK
Refractive Error,
Glasses

Nutritional Assessment:-

Preventive Care & Counselling:-

Follow Up ON:-

2 months / 502

Signature of the Consultant

Dr. Syed Shafiq

SHALBY HOSPITAL

JUPITER Station

NR. NAVYUG COLLAGE, RANDEK ROAD
SURAT

Telephone:

EXERCISE STRESS TEST REPORTPatient Name: MAHENUR QURESHI
Patient ID: 371382
Height:
Weight:DOB: 02.03.1997
Age: 27yrs
Gender: Female
Race: AsianStudy Date: 14.09.2024
Test Type: --
Protocol: BRUCEReferring Physician: --
Attending Physician: --
Technician: --

Medications:

Medical History:

Reason for Exercise Test:Exercise Test Summary

Phase Name	Stage Name	Time in Stage	Speed (km/h)	Grade (%)	HR (bpm)	BP (mmHg)	Comment
PRE-TEST	SUPINE	00:05	0.00	0.00	107	120/80	
	STANDING	00:06	0.00	0.00	104		
EXERCISE	STAGE 1	03:00	2.50	10.00	162		
	STAGE 2	03:00	4.00	12.00	171		
	STAGE 3	01:05	5.40	14.00	184	150/80	
RECOVERY		04:03	0.00	0.00		120/80	

The patient exercised according to the BRUCE for 7:05 min:s, achieving a work level of Max. METS: 10.00. The resting heart rate of 108 bpm rose to a maximal heart rate of 184 bpm. This value represents 95 % of the maximal, age-predicted heart rate. The resting blood pressure of 120/80 mmHg, rose to a maximum blood pressure of 150/80 mmHg. The exercise test was stopped due to Target heart rate achieved.

Interpretation

Summary: Resting ECG: normal.

Functional Capacity: normal.

HR Response to Exercise: appropriate.

BP Response to Exercise: normal resting BP - appropriate response.

Chest Pain: none.

Arrhythmias: none.

ST Changes: none.

Overall impression: Normal stress test.

Conclusions

TMT NEGATIVE FOR INDUCIBLE ISCHEMIA

Physician

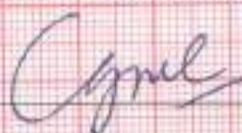

Technician

Patient ID: 371082

14/09/2024

11-11-39

Female
27yrs Asian

Medic:
Test Reason:
Medical History:

Ref. MD: Ordering MD:
Technician: Test Type:
Comment:

BRUCE: Total Exercise Time: 07:05
 Max HR: 184 bpm - 95% of max predicted 193 bpm HR at rest: 108
 Max BP: 140/80 mmHg BP at rest: 120/80 Max RPP: 24220 mmHg²/bpm
 Maximum Workload: 10.00 METS
 Max ST: -1.00 mm, 0.00 mV/s in V4 EXERCISE STAGE 3: 07:05
 Arrhythmia: A 39
 ST/HR index: 1.29 μ V/bpm
Reasons for Termination: Target heart rate achieved
Summary: Resting ECG: normal. Functional Capacity: normal HR Response to Exercise: appropriate BP Response to Exercise: normal resting BP - appropriate response. Chest Pain: none. Arrhythmias: none. ST Changes: none. Overall Impression: Normal stress test.
Conclusion: TMT NEGATIVE FOR INDUCIBLE ISCHEMIA
 Location Number: * 0 *

Phase Name	Stage Name	Time in Stage	Speed (km/h)	Grade (%)	Workload (METs)	HR (bpm)	BP (mmHg)	RPP (mmHg ² /bpm)	VE (liters)	ST Level (V/mm)	Comment
PRETEST	SUPINE	00:05	0.00	0.00	1.0	107	120/80	12840	0	0.20	
	STANDING	00:06	0.00	0.00	1.0	104			0	0.20	
EXERCISE	STAGE 1	03:00	2.70	10.00	4.6	162			0	-0.15	
	STAGE 2	03:00	4.00	12.00	7.0	173			0	-0.55	
	STAGE 3	01:05	5.40	14.00	10.0	184	140/80	25260	0	-1.00	
RECOVERY		04:03	0.00	0.00	1.0		120/80		0		

Patient ID: 371382
14.09.2024
11:41:54

105 bpm
120/80 mmHg

PRETEST
STANDING
00:08

BRUCE
0.0 km/h
0.0 %

Measured at 60ms Post J (FormaryV)
Auto Points

Lead ST(mm) Lead ST(mm)

I	0.00	V1	0.10
II	-0.10	V2	0.50
III	0.15	V3	0.50
aVR	0.05	V4	0.20
aVL	-0.05	V5	0.55
aVF	0.00	V6	0.00

JUPITER



164 bpm

EXERCISE
STAGE 1
02:50

BRUCE
2.7 km/h
10.0 %

Measured at 60ms Post J (Unipolar V)
Auto Points

Lead	ST(0mm)	Lead	ST(1mm)
I	0.40	V1	0.35
II	-0.20	V2	0.15
III	-0.65	V3	0.20
AVR	-0.05	V4	-0.25
AVL	0.50	V5	-0.10
		V6	0.15

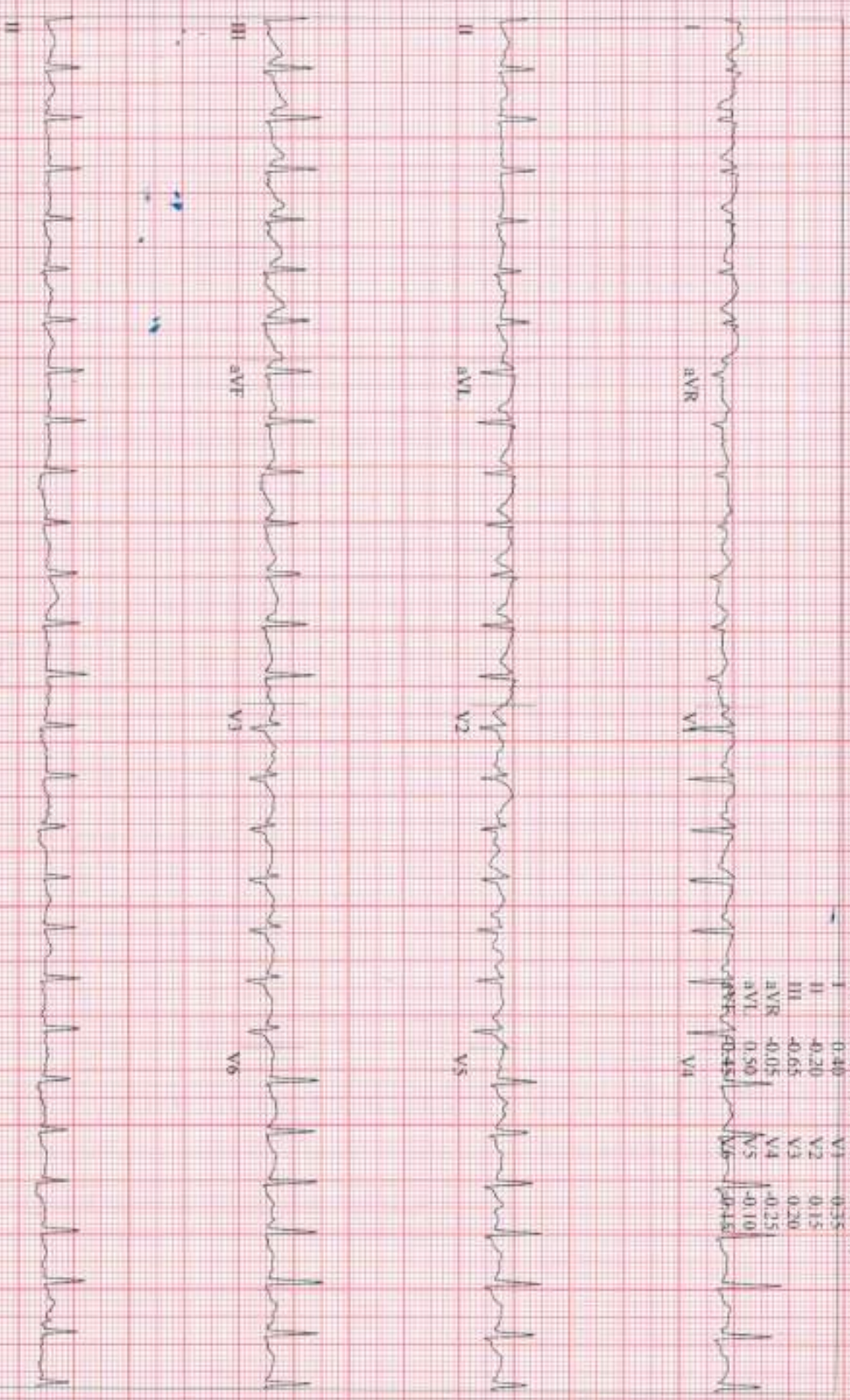

JUPITER

173 bpm

EXERCISE
STAGE 2
05:50

BRUCE
4.1 km/h
12.0%

Measured at Shree Post J (Uman/mV)
Auto Focus



Lead	ST (mm)	Lead	ST (mm)
I	-0.60	V1	0.35
II	-0.25	V2	0.25
III	-0.85	V3	-0.00
aVR	-0.20	V4	-0.55
aVL	0.75	V5	-0.45

JUPITER

Patient ID: 377382
14.09.2024
11:49:01

184 bpm

EXERCISE
STAGE 3
07:05

BREACE
5.4 km/h
14.0 %

Measured at 60ms Post J (10mm/mV)
Auto Points

Lead ST(mm) Lead ST(mm)

I	-0.20	V1	-0.15
II	-0.35	V2	0.05
III	-0.40	V3	0.25
AVR	0.10	V4	-0.63
AVL	0.30	V5	-0.70
		V6	0.00

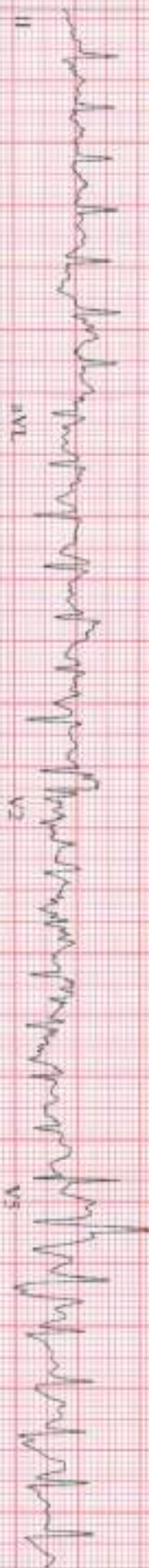

JUPITER

Lead	ST(mm)	Lead	ST(mm)
I	-0.15	V1	0.00
II	0.00	V2	0.25
III	0.15	V3	0.80
aVR	0.05	V4	0.00
aVL	-0.15	V5	0.20
		V6	0.00

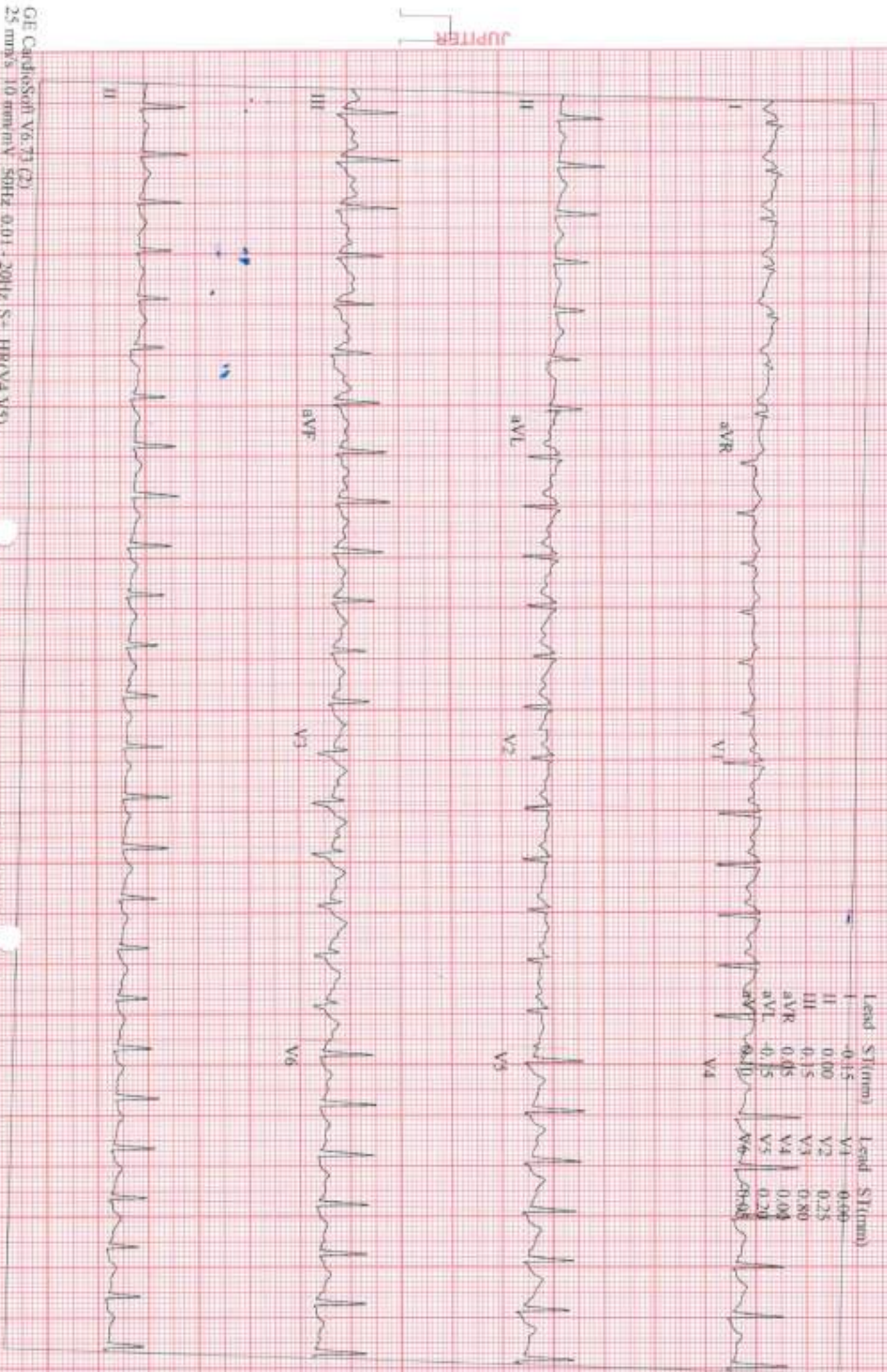

JUPITER

Patient ID: 371382
14.09.2024
11:50:51

131 bpm
150/80 mmHg
RECOVERY #1
01:50

IBR/ICE
0.0 mmh
0.4%

Measured at 60ms Post J (100µV/mV)
Auto Print



Lead	ST(mm)	Lead	ST(mm)
I	0.05	V1	0.15
II	-0.10	V2	0.20
III	-0.15	V3	0.45
aVR	0.05	V4	-0.20
aVL	0.10	V5	0.00
		V6	0.20

JUPITER

GE CardioSoft V6.73 (2)
25 mm/s 10 mm/mV 50Hz 0.01 - 20Hz S+ HR(V4,V5)

Start of Test: 11:41:39

Measured at: 6mm Post J (Ileum/IV)
Auto Points

Lead ST(mm) Lead ST(mm)

I	-0.15	V1	0.20
II	-0.15	V2	0.20
III	-0.30	V3	0.25
aVR	0.05	V4	-0.30
aVL	0.20	V5	-0.20
aVF	0.25	V6	-0.35

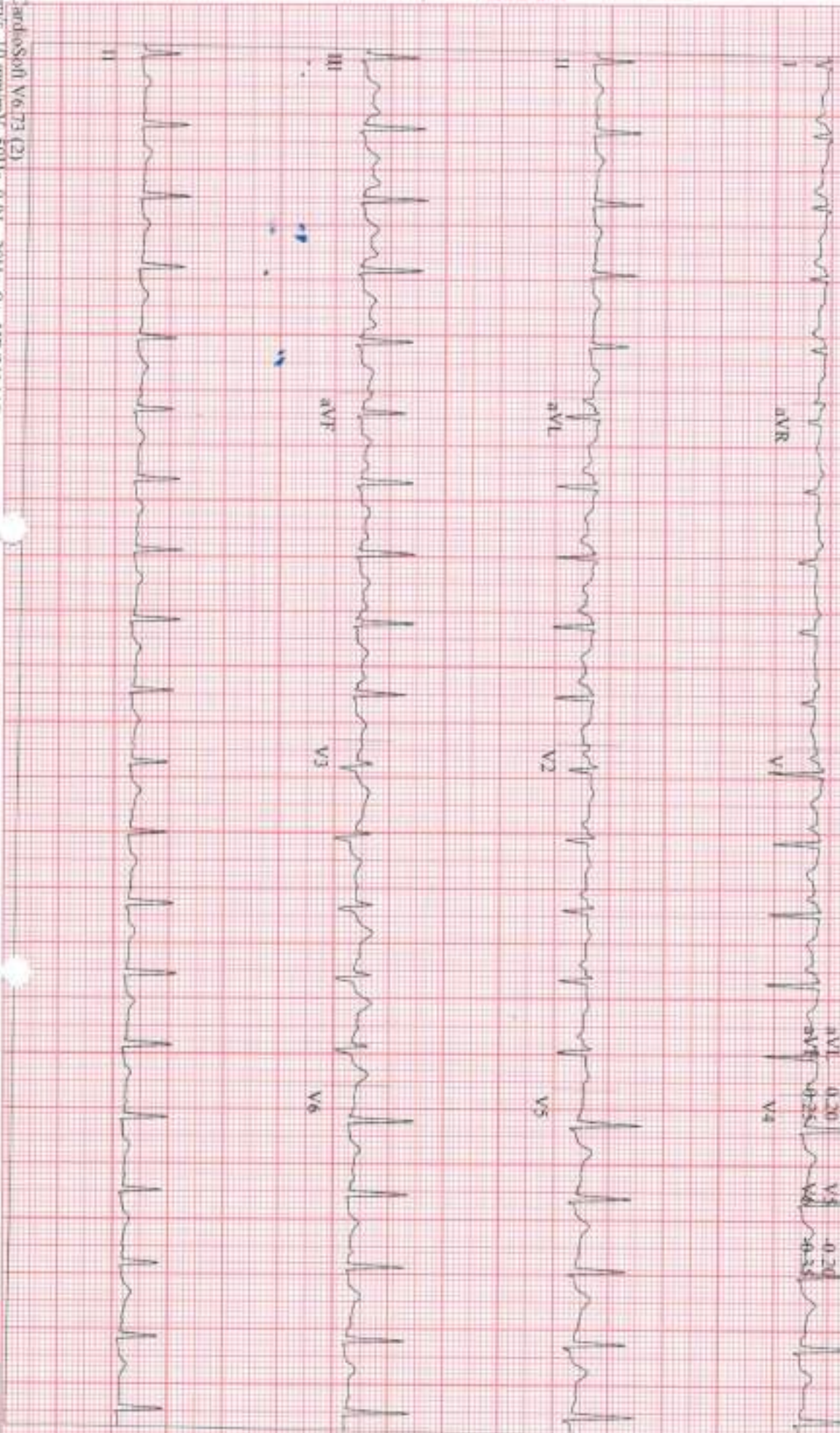

JUPITER

GE CardioSoft V6.73 (2)

25 mm/s 10 mm/mV 50Hz 0.01 - 20Hz S+ HR(V4,V5)

Start of Test: 11:41:39



Pre - op

Post-op

Health Check-up

Date : 01/08/2017

Patient Reg. No. : _____

Patient Name : Mehmet M. Rizashi Age / Sex : 27 / F

Address : Solapur

Complaints :

Pain : _____

Bleeding gums : _____

Swelling : _____

Sensitivity : _____

Pus Discharge : _____

Medical History :

Hypertension : _____ DM _____ Acidity _____ Pregnancy : _____

Bleeding Disorders : _____ Asthma : _____ Allergy : _____

Past Surgical Intervention : _____

Any Medication :

On Examination :

Abscess : _____ Food lodgement : _____

Periodontitis : _____ Gingivitis : _____

Missing Teeth : _____ Mobility : _____

Treatment Advised :

Scaling : Sitzings 1 2 3 Deep Perio Surgery : _____

Restoration : 15 Class V Fillings : _____

RCT : _____ Extraction : 8

Dentures : _____ Partial Denture : _____

Implants : _____ Crown & Bridge Present : _____