

HEALTH CHECK UP

Name : AAYU K.V.

Date : 27/7/24

Age : 43

Sex : Male / Female

Marital status : Married / Single

PERSONAL HISTORY

Habits : Smoking / Tobacco & Snuff / Alcohol NO

Drug allergy if any :

Medical : Nil

Surgical :

Height 169 cm Weight 70 Kg. BP 110/80mmHg Pulse 67 mt

Vision : Rt 6/26 Lt. 6/26 With Spectacles Rt. - Lt. -

Colour Vision : Normal / Abnormal Near Vision NG + BE

FAMILY HISTORY

Father Mother Siblings

CVS : Heart Sound Normal Murmurs Absent Thrills Absent

RS : Rate /mt Breath sounds Normal Adventitious Absent

ABDOMEN : Tenderness Absent Rigidity Absent Bowel sound Normal

Liver NAD Kidney NAD Hernia Absent

CNS : Cranial Nerves NAD Sensory System NAD Motor System NAD

ENT NAD

Remarks

Dr. Bharti Jeswani
MBBS

Dr. Seema Kale
MBBS, MD

Dr. S. K. Suri
MBBS

Dr. Meenakshi
MBBS

HOME SAMPLE COLLECTION FACILITY AVAILABLE

Licensee : Bharti Medicare Pvt. Ltd. The Apollo Clinic, C-70, Major Sudesh Kumar Marg, Opp. Madhav Park, Near Main Market, Rajouri Garden, New Delhi-110 027
Phone : (011) 2591 8222 / 8333 / 8444, 9811061009, E-mail : rajourigarden@theapolloclinic.com, Website : www.apolloclinicrajourigarden.com

MSME UAM NO. : DL11E0021531

Atul Kumar,.

From: Mediwheel <wellness@mediwheel.in>
Sent: 12 July 2024 19:47
To: Atul Kumar,
Cc: customercare@mediwheel.in
Subject: Health Check up Booking Re Schedule Request(35E6291),Package Code-PKG10000476, Beneficiary Code-276190

You don't often get email from wellness@mediwheel.in. [Learn why this is important](#)

कृपया सावधानी बरतें एवं ध्यान दें: यह ई-मेल बाहर से प्राप्त हुई है। कृपया प्रेषक के ई-मेल पते को पूर्ण रूप से जाँचें (केवल प्रेषक का नाम ही नहीं)। प्रेषक की पहचान किए बिना लिंक पर क्लिक न करें एवं संलग्नकों को न खोलें और पहचानने की दी गई सामग्री सुरक्षित है अथवा नहीं। संदिग्ध मेल के संबंध में, कृपया antiphishing@cisocis.attherate.unionbankofindia.bank पर रिपोर्ट करें

CAUTION AND ATTENTION PLEASE: This is an external email. Please check the sender's full email address (not just the sender name) .Do not click links or open attachments unless you recognize the sender and know the content is safe. In case of any suspicious email, please report it to antiphishing@cisocis.attherate.unionbankofindia.bank



011-41195959

Dear **ATUL KUMAR,**

Your Health Checkup has been successfully rescheduled with the following details.

Hospital Package Name : Mediwheel Full Body Health Checkup Male Above 40
Patient Package Name : MediWheel Full Body Health Checkup Male 40 To 50
Name of Diagnostic/Hospital : Apollo Bharti Apollo Bharti Medicare Pvt. Ltd.
Address of Diagnostic/Hospital- : C70, Opp. Madhav Park, Major Sudesh Kumar Marg -110027
Booking Id : 35E6291
Appointment Date : 27-07-2024
Preferred Time : 8:00am-8:00am
Booking Status : Booking ReSchedule

Member Information		
Booked Member Name	Age	Gender
ATUL KUMAR	42 year	Male

Thanks,
Mediwheel Team

Please Download Mediwheel App

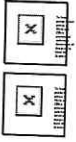

You have received this mail because your e-mail ID is registered with **Arcofemi Healthcare Limited** This is a system-generated e-mail please don't reply to this message.

Please visit to our **Terms & Conditions** for more informaion. [Click here to unsubscribe.](#)

@ 2024 - 25, Arcofemi Healthcare Pvt Limited. (Mediwheel)

Atul Kumar,

From: Mediwheel <wellness@mediwheel.in>
Sent: 22 May 2024 12:29
To: Atul Kumar,
Cc: customercare@mediwheel.in
Subject: Health Check up Booking Request(35E6291)

You don't often get email from wellness@mediwheel.in. [Learn why this is important](#)

कृपया सावधानी बरतें एवं ध्यान दें: यह ई-मेल बाहर से प्राप्त हुई है। कृपया प्रेषक के ई-मेल पते को पूर्ण रूप से जाँचें (केवल प्रेषक का नाम ही नहीं)। प्रेषक की पहचान किए बिना लिंक पर क्लिक न करें एवं संलग्न को न खोलें और पहचाने की दी गई सामग्री सुरक्षित है अथवा नहीं। संदिग्ध मेल के संबंध में, कृपया [antiphishing\[Dot\]ciso\[At the rate\]unionbankofindia\[Dot\]bank](#) पर रिपोर्ट करें

CAUTION AND ATTENTION PLEASE: This is an external email. Please check the sender's full email address (not just the sender name) .Do not click links or open attachments unless you recognize the sender and know the content is safe. In case of any suspicious email, please report it to [antiphishing\[Dot\]ciso\[At the rate\]unionbankofindia\[Dot\]bank](#)



011-41195959

Dear ATUL KUMAR,

We have received your booking request for the following health checkup , please upload your approval letter as soon as possible to enable us to confirm your booking.

Upload HRM Letter

User Package Name : MediWheel Full Body Health Checkup Male 40 To 50
Name of Diagnostic/Hospital : Apollo Bharti Apollo Bharti Medicare Pvt. Ltd.
Address of Diagnostic/Hospital- : C70, Opp. Madhav Park, Major Sudesh Kumar Marg -110027
Appointment Date : 22-06-2024
Preferred Time : 9:00am

Member Information		
Booked Member Name	Age	Gender
ATUL KUMAR	42 year	Male

Tests included in this Package

- Urine analysis
- Blood Group
- Stool Test
- CBC
- HbA1c
- Lipid Profile
- Kidney Profile

- Liver profile
- Blood Glucose (Post Prandial)
- Prostate Specific Antigen (PSA Male)
- Thyroid Profile
- Urine Sugar Fasting
- Urine Sugar PP
- ESR
- Blood Glucose (Fasting)
- TMT OR 2D ECHO (Any 1) Chosen By Candidate
- Chest X-ray
- ECG
- USG Whole Abdomen
- Eye Check-up consultation
- Dental Consultation
- General Physician Consultation

Thanks,
Mediwheel Team

Please Download Mediwheel App



You have received this mail because your e-mail ID is registered with **Arcofemi Healthcare Limited** This is a system-generated e-mail please don't reply to this message.

Please visit to our **Terms & Conditions** for more informaion. [Click here](#) to unsubscribe.

@ 2024 - 25, Arcofemi Healthcare Pvt Limited.(Mediwheel)

Health checkup at tie-up Ctr

HealthChkup Authorisatn letter



Union Bank of India

RO - NEW DELHI
FIRST FLOOR, NO.1, MGF
AUTOMOBILIES LTD, FAIZ ROAD,
JHANDEWALAN,, NEW DELHI 110005, -
0

To,

The Chief Medical Officer

M/S Mediwheel
https://mediwheel.in/signup011-
41195959(A brand name of
Arcofemi Healthcare Ltd),
Mumbai400021

Dear Sir,

Tie-up arrangement for Health Checkup under Health Checkup 40-50 Male

Shri/Smt./Kum. ATUL KUMAR,.

P.F. No. 650703 Designation : Manager

Checkup for Financial Year 2024-2025 Approved Charges Rs. 3500.00

The above mentioned staff member of our Branch/Office desires to undergo Health Checkup at your Hospital/Centre/Clinic, under the tie-up arrangement entered into with you, by our bank.

Please send the receipt of the above payment and the relevant reports to our above address.

Thanking you,

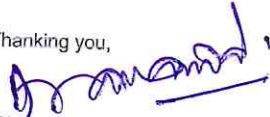
(Signature of the Employee)

युनियन बँक ऑफ इंडिया/For Union Bank of India

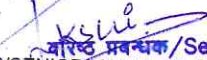
ब्रिच मैनेजर/Senior Manager
BRANCH MANAGER/SENIOR MANAGER
एम-41, कनॉट सर्कस, नई दिल्ली-110001
M-41, Connaught Circus, New Delhi-110001

PS. : Status of the application- Sanctioned

Male
cm
kg
mmHg
Reg. No. :
Room No. :

27/01/2024 10:36:02

HR : 67 bpm
P : 98 ms
PR : 136 ms
QRS : 80 ms
QT/QTcBz : 360/380 ms
PQRS/T : 69/67/64 °
RV5/SVI : 1.156/0.742 mV

Diagnosis Information:
Sinus arrhythmia
Normal ECG

Report Confirmed by:

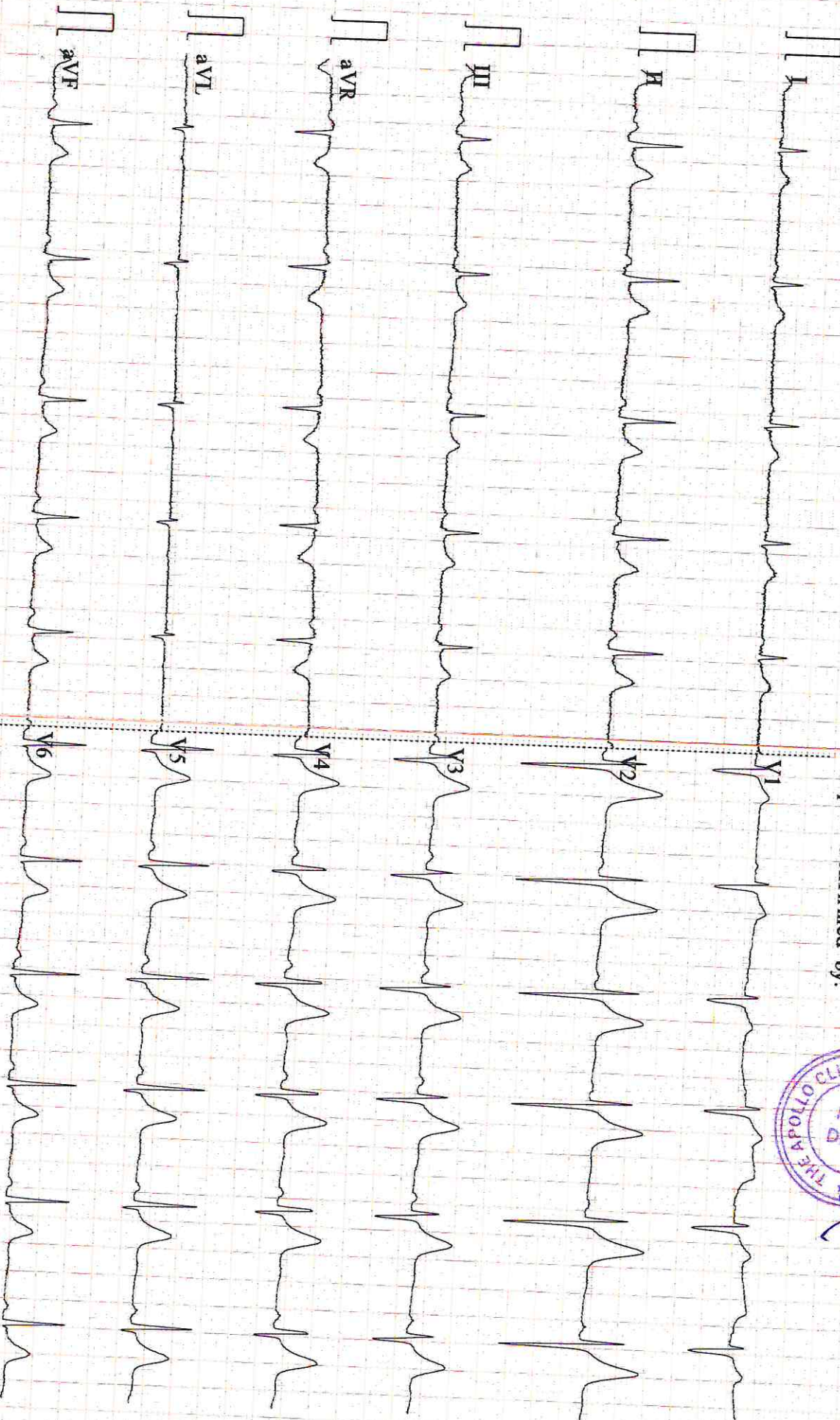

0.67~45Hz AC50 25mm/s 10mm/mV 2*5.0s CARDIART 9108 P V1.47 Glasgow V28.6.7 Apollo Clinic

To
The Authorised official
Apollo Clinic
Rajouri Garden, New Delhi

Subj: - Declaration for Steel Examination (Submission of Sample)

Dear Sir,

With due respect I beg to say that while
undergoing the medical check-up facility availed
I have decided for steel sample test at my own
decision on account of timing at 10.00 am.

Kindly consider it favourably.

Regards.

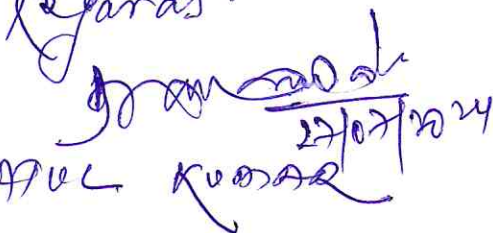
ARUN KUMAR

• CLINICAL CORRELATION IS ESSENTIAL FOR FINAL DIAGNOSIS. • IF THE TESTS RESULTS ARE UNEXPECTED PLEASE CONTACT THE LABORATORY.
• ALL THE CONGENITAL ANOMOLIES IN THE FETUS MAY NOT BE DIAGNOSED IN ULTRASONOGRAPHY. • THIS REPORT IS NOT VALID FOR MEDICOLEGAL PURPOSE.

Licensee : Bharti Medicare Pvt. Ltd. The Apollo Clinic, C-70, Major Sudesh Kumar Marg, Opp. Madhav Park, Near Main Market, Rajouri Garden, New Delhi-110 027
Phone : (011) 2591 8222 / 8333 / 8444, 9811061009, E-mail : rajourigarden@theapolloclinic.com, Website : www.apolloclinicrajourigarden.com

MSME UAM NO. : DL11E0021531

Patient Name : Mr. Atul Kumar
 UHID/MR No. : FRAJ.0000251578
 Visit Date : 27-07-2024 09:35
 Sample Collected on : 27-07-2024 09:45
 Sample No : WHB1508763
 Ref Doctor : SELF
 Emp/Auth/TPA ID : 6767
 Sponsor Name : MEDIWHEELS HEALTH CARE

Age / Gender : 43Y/Male
 OP Visit No : FRAJOPV127133
 Reported on : 27-07-2024 13:59
 Specimen : Whole Blood (Edta)
 Pres Doctor: :

DEPARTMENT OF LABORATORY MEDICINE

TEST NAME	RESULT	BIOLOGICAL REFERENCE INTERVALS	UNITS
COMPLETE BLOOD COUNT			
Hb (Haemoglobin) Method: Non Cyanide	14.5	13 - 18	gm/dl
PCV/Haematocrit Method: RBC pulse height detect	44.2	40 - 50	%
ESR. Method: Westergren's Method	08	0 - 20	mm/1st Hr
TLC Method: DC Detection Method	5100	4000 - 10000	/cumm.
RBC COUNT. Method: DC Detection Method	4.1*	5 - 6	Million/cmm
PLATELET COUNT Method: DC Detection Method	1.51	1.5 - 4.1	lakh/cumm.
MCV Method: Derived	105.8*	77 - 98	fl
MCH Method: Derived	34.7*	27 - 32	pg
MCHC Method: Derived	32.8	31.5 - 34.5	gm/dl
NEUTROPHIL Method: Microscopy	63	40 - 70	%
LYMPHOCYTE Method: Microscopy	27	20 - 40	%
EOSINOPHIL Method: Microscopy	06	1.0 - 6.0	%
MONOCYTE Method: Microscopy	04	2.0 - 10.0	%
BLOOD GROUP AND RH TYPE			
ABO Group	B		
RH	Positive		

End of the report

Results are to be correlated clinically

Lab Technician / Technologist
Yogita

Dr. Prashant Purwar
MBBS, DCP
Consultant Pathologist



RELATION IS ESSENTIAL FOR FINAL DIAGNOSIS. • IF THE TESTS RESULTS ARE UNEXPECTED PLEASE CONTACT THE LABORATORY.
 GENITAL ANAMOLIES IN THE FETUS MAY NOT BE DIAGNOSED IN ULTRASONOGRAPHY. • THIS REPORT IS NOT VALID FOR MEDICOLEGAL PURPOSE.

Licensee : Bharati Medicare Pvt. Ltd. The Apollo Clinic, C-70, Major Sudesh Kumar Marg, Opp. Madhav Park, Near Main Market, Rajouri Garden, New Delhi-110 027
 Phone : (011) 2591 8222 / 8333 / 8444, 9811061009, E-mail : rajourigarden@theapolloclicin.com, Website : www.apolloclicinrajourigarden.com

MSME UAM NO. : DL11E0021531

TOUCHING LIVES
 Patient Name : Mr. Atul Kumar
 UHID/MR No. : FRAJ.0000251578
 Visit Date : 27-07-2024 09:35
 Sample Collected on : 27-07-2024 09:45
 Sample No : PLF1409495
 Ref Doctor : SELF
 Emp/Auth/TPA ID : 6767
 Sponsor Name : MEDIWHEELS HEALTH CARE

Age / Gender : 43Y/Male
 OP Visit No : FRAJOPV127133
 Reported on : 27-07-2024 15:16
 Specimen : Plasma(Fluoride)
 Pres Doctor:

DEPARTMENT OF LABORATORY MEDICINE

TEST NAME	RESULT	BIOLOGICAL REFERENCE INTERVALS	UNITS
GLUCOSE - (FASTING)			
GLUCOSE - (FASTING) Method: (GOD-POD).	90	70 - 110	mg/dL
GLUCOSE - (POST PRANDIAL)			
GLUCOSE - (POST PRANDIAL) Method: (GOD-POD)	99	70-140	mg/dl
GLYCOSYLATED HEMOGLOBIN (HBA1C)			
GLYCOSYLATED HEMOGLOBIN (HBA1C) - WHOLE BLOOD Method: BORONATE AFFINITY	5.3	4.2 - 6.0	%
LIPID PROFILE TEST (PACKAGE)			
CHOLESTEROL Method: CHOD - PAP	149	Desirable < 200 Borderline High : 200-239 High : > 240	mg/dl
Triglyceride Method: GPO-PAP	131	50-200	mg/dl
HDL Method: DIRECT	38.9	30 - 50	mg/dl
LDL Method: DIRECT	83.9	60 - 100	mg/dl
VLDL Method: Calculated	26.2	<40	mg/dl
CHOLESTEROL / HDL RATIO Method: Calculated.	3.8	0 - 4.5	
Thyroid Profile 2(Free T4, Free T3 And TSH)			
Serum FT3	4.5		
Serum FT4	16.1	3.2 - 5.9	pmol/l
Serum TSH	1.9	10.6 - 21.0	pmol/l
		0.38 - 5.0	uIU/ml

End of the report

Results are to be correlated clinically

Lab Technician / Technologist
Yogita

 Dr. Prashant Purwar
 MBBS, DCP
 Consultant Pathologist

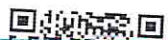

CORRELATION IS ESSENTIAL FOR FINAL DIAGNOSIS. • IF THE TESTS RESULTS ARE UNEXPECTED PLEASE CONTACT THE LABORATORY.
 GENITAL ANAMOLIES IN THE FETUS MAY NOT BE DIAGNOSED IN ULTRASONOGRAPHY. • THIS REPORT IS NOT VALID FOR MEDICOLEGAL PURPOSE.

Apollo Medicare Pvt. Ltd. The Apollo Clinic, C-70, Major Sudesh Kumar Marg, Opp. Madhav Park, Near Main Market, Rajouri Garden, New Delhi-110 027
 Phone : (011) 2591 8222 / 8333 / 8444, 9811061009, E-mail : rajourigarden@theapolloclicin.com, Website : www.apolloclicinrajourigarden.com

MSME UAM NO. : DL11E0021531

Patient Name : Mr. Atul Kumar
 UHID/MR No. : FRAJ.0000251578
 Visit Date : 27-07-2024 09:35
 Sample Collected on : 27-07-2024 09:45
 Sample No : SR02066802
 Ref Doctor : SELF
 Emp/Auth/TPA ID : 6767
 Sponsor Name : MEDIWHEELS HEALTH CARE

Age / Gender : 43Y/Male
 OP Visit No : FRAJOPV127133
 Reported on : 27-07-2024 15:17
 Specimen : Serum
 Pres Doctor: :

DEPARTMENT OF LABORATORY MEDICINE

TEST NAME	RESULT	BIOLOGICAL REFERENCE INTERVALS	UNITS
LIVER FUNCTION TEST (PACKAGE)			
BILIRUBIN - TOTAL. Method: Jendrassik	1.0	0.1 - 1.3	mg/dl
Bilirubin (Direct)-Serum Method: Diazo.	0.30	0 - 0.3	mg/dl
A/G Method: Calculated	1.4	1.0 - 2.0	
BILIRUBIN - INDIRECT. Method: Calculated.	0.70	<1.1	
SGOT /AST Method: IFCC (With P5P)	33.9	0 - 35	U/L
SGPT/ALT Method: IFCC (With P5P)	41.5	0 - 45	U/L
ALKALINE PHOSPHATE Method: AMP BUFFER	78.8	30 - 117	U/L
GGT. Method: SZAZ	23.1	10 - 50	U/L
TOTAL PROTEIN Method: Biuret	6.8	5.8-8.0	g/dl
ALBUMIN Method: BCG	4.0	3.7-5.2	g/dl
GLOBULIN Method: Calculated	2.8	2.5 - 3.5	mg/dL

End of the report

Results are to be correlated clinically

Lab Technician / Technologist
 Yogita

Dr. Prashant Purwar
 MBBS, DCP
 Consultant Pathologist



• CLINICAL CORRELATION IS ESSENTIAL FOR FINAL DIAGNOSIS. • IF THE TESTS RESULTS ARE UNEXPECTED PLEASE CONTACT THE LABORATORY.
 • ALL THE CONGENITAL ANAMOLIES IN THE FETUS MAY NOT BE DIAGNOSED IN ULTRASONOGRAPHY. • THIS REPORT IS NOT VALID FOR MEDICOLEGAL PURPOSE.

Licensee : Bharti Medicare Pvt. Ltd. The Apollo Clinic, C-70, Major Sudesh Kumar Marg, Opp. Madhav Park, Near Main Market, Rajouri Garden, New Delhi-110 027
 Phone : (011) 2591 8222 / 8333 / 8444, 9811061009, E-mail : rajourigarden@theapolloclinic.com, Website : www.apolloclinicrajourigarden.com

MSME UAM NO. : DL11E0021531

Patient Name : Mr. Atul Kumar
 UHID/MR No. : FRAJ.0000251578
 Visit Date : 27-07-2024 09:35
 Sample Collected on : 27-07-2024 09:45
 Sample No : SR02066802
 Ref Doctor : SELF
 Emp/Auth/TPA ID : 6767
 Sponsor Name : MEDIWHEELS HEALTH CARE

Age / Gender : 43Y/Male
 OP Visit No : FRAJOPV127133
 Reported on : 27-07-2024 15:18
 Specimen : Serum
 Pres Doctor: :

DEPARTMENT OF LABORATORY MEDICINE

TEST NAME	RESULT	BIOLOGICAL REFERENCE INTERVALS	UNITS
KFT - RENAL PROFILE-SERUM			
UREA Method: Urease	28.2	10-50	mg/dl
Creatinine Method: Jaffe	0.92	0.5 - 1.3	mg/dl
Uric Acid Method: Uricase	6.1	3.5 - 7.2	mg/dl
Sodium(Na) Method: ISE	137.2	136 - 142	mmol/L
Potassium(K) Method: ISE	4.1	3.8 - 5.0	mmol/L
Chloride(Cl) Method: ISE	99.9	95 - 103	mmol/L
Calcium. Method: OCPC	9.9	9.2 - 11.0	mg/dl
Phosphorus Method: Molybdate UV	2.8	2.3 - 4.7	mg/dl

End of the report

Results are to be correlated clinically

Lab Technician / Technologist
Yogita

Dr. Prashant Purwar
MBBS, DCP
Consultant Pathologist



• CLINICAL CORRELATION IS ESSENTIAL FOR FINAL DIAGNOSIS. • IF THE TESTS RESULTS ARE UNEXPECTED PLEASE CONTACT THE LABORATORY.
 • ALL THE CONGENITAL ANAMOLIES IN THE FETUS MAY NOT BE DIAGNOSED IN ULTRASONOGRAPHY. • THIS REPORT IS NOT VALID FOR MEDICOLEGAL PURPOSE.

Licensee : Bharti Medicare Pvt. Ltd. The Apollo Clinic, C-70, Major Sudesh Kumar Marg, Opp. Madhav Park, Near Main Market, Rajouri Garden, New Delhi-110 027
 Phone : (011) 2591 8222 / 8333 / 8444, 9811061009, E-mail : rajourigarden@theapolloclicin.com, Website : www.apolloclicinrajourigarden.com

MSME UAM NO. : DL11E0021531

Patient Name : Mr. Atul Kumar
 UHID/MR No. : FRAJ.0000251578
 Visit Date : 27-07-2024 09:35
 Sample Collected on : 27-07-2024 09:45
 Sample No : SS01011082
 Ref Doctor : SELF
 Package Name : MEDIWHEEL AHC MALE ABOVE 40 YRS RJG
 Emp/Auth/TPA ID : 6767
 Sponsor Name : MEDIWHEELS HEALTH CARE

Age / Gender : 43Y/Male
 OP Visit No : FRAJOPV127133
 Reported on : 27-07-2024 15:19
 Specimen : Serum(Spl)

Pres Doctor: :

DEPARTMENT OF LABORATORY MEDICINE

TEST NAME	RESULT	BIOLOGICAL REFERENCE INTERVALS	UNITS
PSA TOTAL			
PSA TOTAL Method: Immunofluorescence	0.38	0.0 - 4.0	ng/mL

Interpretation :

Serum prostate specific antigen (PSA) concentrations are elevated above 4.0 ng/ml in 28% of men with benign prostatic hyperplasia, 58% of men with organ confined prostate cancer and 80% of men with extensive prostate cancer, but in less than 8% of normal healthy men over 50 yrs of age. After radical prostatectomy, serum PSA levels are (< 0.2 ng/ml), 93% of patients with undetectable serum PSA concentrations have no clinical tumour recurrence.

Free PSA as a percent of Total PSA

Probability of carcinoma prostate when Total PSA is 4.1 - 10 ng / ml

- >	26	8 %
20 -	25	16 %
15 -	20	20 %
10 -	15	28 %
0 -	0 -	56 %

Comments:-

- 1 False negative / positive results are observed in patients receiving mouse monoclonal antibodies for diagnosis or therapy.
- 2 PSA total and free levels may appear consistently elevated / depressed due to the interference by heterophilic antibodies and nonspecific protein binding.
- 3 Results obtained with different assay kits cannot be used interchangeably.
- 4 All results should be correlated with clinical findings and results of other investigations.

End of the report

Results are to be correlated clinically

Lab Technician / Technologist
Yogita

Dr. Prashant Purwar
MBBS, DCP
Consultant Pathologist



• CLINICAL CORRELATION IS ESSENTIAL FOR FINAL DIAGNOSIS. • IF THE TESTS RESULTS ARE UNEXPECTED PLEASE CONTACT THE LABORATORY.
 • ALL THE CONGENITAL ANAMOLIES IN THE FETUS MAY NOT BE DIAGNOSED IN ULTRASONOGRAPHY. • THIS REPORT IS NOT VALID FOR MEDICOLEGAL PURPOSE.

Licensee : Bharti Medicare Pvt. Ltd. The Apollo Clinic, C-70, Major Sudesh Kumar Marg, Opp. Madhav Park, Near Main Market, Rajouri Garden, New Delhi-110 027
 Phone : (011) 2591 8222 / 8333 / 8444, 9811061009, E-mail : rajourigarden@theapolloclinic.com, Website : www.apolloclinicrajourigarden.com

MSME UAM NO. : DL11E0021531

Patient Name : Mr. Atul Kumar
 UHID/MR No. : FRAJ.0000251578
 Visit Date : 27-07-2024 09:35
 Sample Collected on : 27-07-2024 09:45
 Sample No : UR1101249
 Ref Doctor : SELF
 Emp/Auth/TPA ID : 6767
 Sponsor Name : MEDIWHEELS HEALTH CARE

Age / Gender : 43Y/Male
 OP Visit No : FRAJOPV127133
 Reported on : 27-07-2024 13:34
 Specimen : Urine
 Pres Doctor: :

DEPARTMENT OF LABORATORY MEDICINE

URINE ROUTINE EXAMINATION

URINE EXAMINATION TEST REPORT

Test Name	Observed Value	Unit	Reference Range
Urine R/M Examination			
Quantity	10		
Colour	Pale Yellow	ml.	
Transparency	Clear		Pale Yellow
Urine Specific Gravity	1.015		Clear
Dipstick			1.005 - 1.030
pH	6.0		
Dipstick / pH paper			5.5 - 7.5
Chemical Examination			
Protein	Nil		
Dipstick/Heat & acetic acid			Nil
Sugar	Nil		
Dipstick/Benedicts reagent			Nil
Microscopic Examination			
Pus Cells	1-2		
RBC'S	Nil	/HPF	1-2
Casts	Nil	/HPF	Nil
Crystals	Nil	/HPF	Nil
Epithelial Cells	0-1		Nil
Bacteria	Nil	/HPF	1-2
		/HPF	Nil

End of the report

Results are to be correlated clinically

Lab Technician
Dr. Prashant



Dr. Prashant Purwar
MBBS, DCP
Consultant Pathologist



• CLINICAL CORRELATION IS ESSENTIAL FOR FINAL DIAGNOSIS. • IF THE TESTS RESULTS ARE UNEXPECTED PLEASE CONTACT THE LABORATORY.
 • ALL THE CONGENITAL ANAMOLIES IN THE FETUS MAY NOT BE DIAGNOSED IN ULTRASONOGRAPHY. • THIS REPORT IS NOT VALID FOR MEDICOLEGAL PURPOSE.

Licensee : Bharti Medicare Pvt. Ltd. The Apollo Clinic, C-70, Major Sudesh Kumar Marg, Opp. Madhav Park, Near Main Market, Rajouri Garden, New Delhi-110 027
 Phone : (011) 2591 8222 / 8333 / 8444, 9811061009, E-mail : rajourigarden@theapolloclicin.com, Website : www.apolloclicinrajourigarden.com

MSME UAM NO. : DL11E0021531

NAME: MR ATUL BARANWAL
REF :

AGE: 43 / Sex / M
DATE 27/07/2024

ECHO ADULT (COLOUR DOPPLER)

DIMENSIONS			NORMAL			DIMENSIONS			NORMAL		
Ao (ed)	33.0 mm				(1.5 cm/m ²)	IVS (Ed)	09.7 mm				(0.6-1.2cm)
LA (es)	34.0 mm				(1.5 cm/m ²)	LVPW (Ed)	09.0 mm				(.6-1.1cm)
RVID (ed)	Normal				(0.9cm/m ²)	EF	60.0 %				(0.62-0.85)
LVID (ed)	39.0 mm				(2.6-3.4 cm/m ²)	FS	30.0				
LVID (es)	25.0 mm										

MORPHOLOGICAL DATA

Mitral Valve	Normal	Interatrial Septum	Normal
Aortic Valve	Normal	Interventricular Septum	Normal
Tricuspid Valve	Normal	Pulmonary Artery	Normal
Pulmonary Valve	Normal	Aorta	Normal
Right Ventricle	Normal	Right Atrium	Normal
Left Ventricle	Normal	Left Atrium	Normal
Pericardium	Normal		
Colour Doppler	TRACE TR, NO PAH, IVC NORMAL, LV DIASTOLIC FUNCTION NORMAL		
Wall motion	Normal		

IMPRESSION : NORMAL STUDY

THE APOLLO CLINIC
Rajouri Garden
Dr. Seema Kale
MBBS, MD
DMC Reg. No. 14927

DR SEEMA KALE MD
SEN. (PHYSICIAN)

• CLINICAL CORRELATION IS ESSENTIAL FOR FINAL DIAGNOSIS. • IF THE TESTS RESULTS ARE UNEXPECTED PLEASE CONTACT THE LABORATORY.
• ALL THE CONGENITAL ANAMOLIES IN THE FETUS MAY NOT BE DIAGNOSED IN ULTRASONOGRAPHY. • THIS REPORT IS NOT VALID FOR MEDICOLEGAL PURPOSE.

Licensee : Bharti Medicare Pvt. Ltd. The Apollo Clinic, C-70, Major Sudesh Kumar Marg, Opp. Madhav Park, Near Main Market, Rajouri Garden, New Delhi-110 027
Phone : (011) 2591 8222 / 8333 / 8444, 9811061009, E-mail : rajourigarden@theapolloclicin.com, Website : www.apolloclicinrajourigarden.com

MSME UAM NO. : DL11E0021531

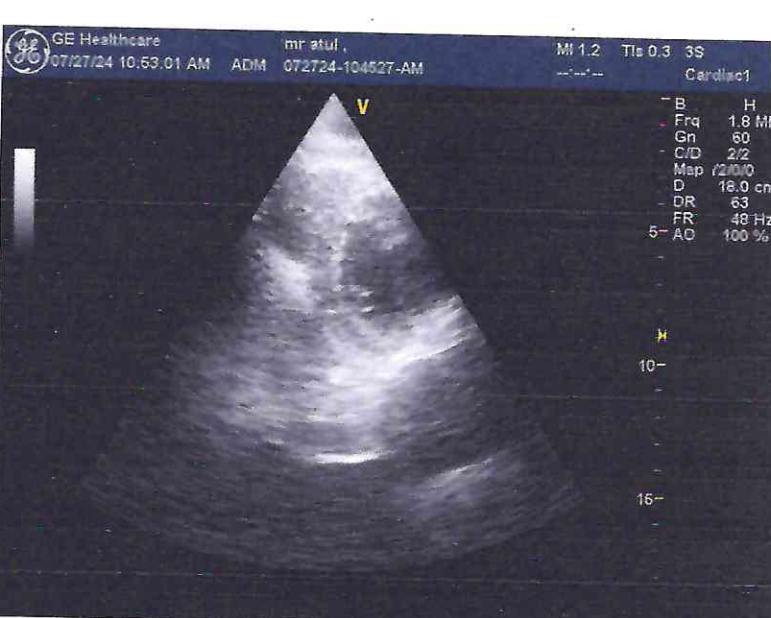
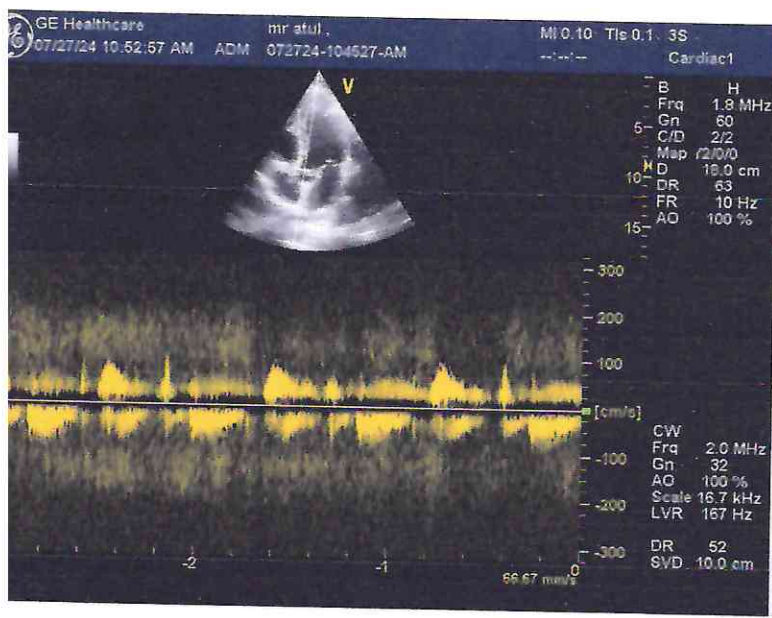
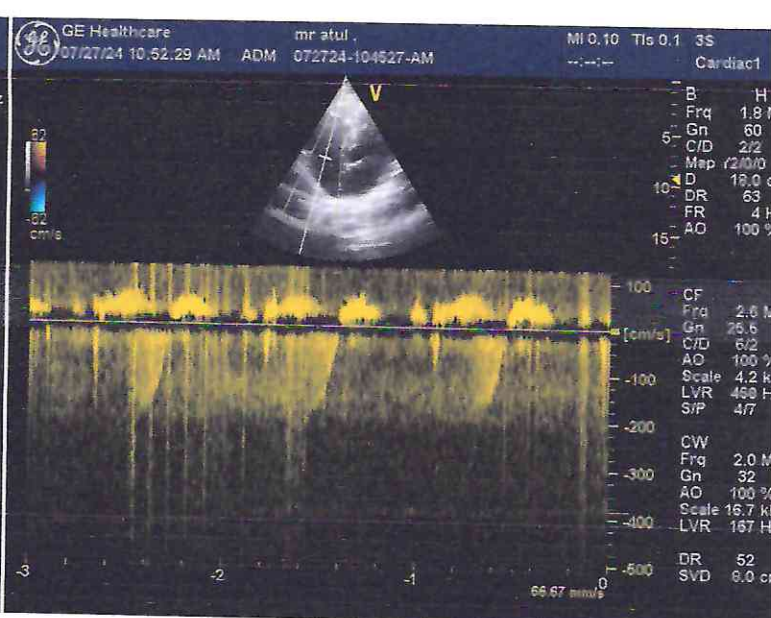
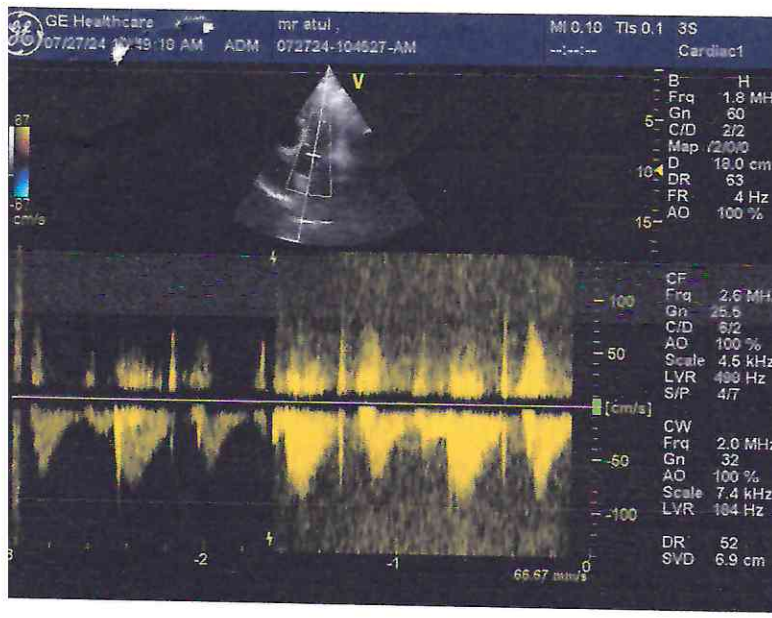

Patient Name : ATUL KUMAR

Age/Sex : 43Y/M

Pres Doctor :

Ref.by :

MR No : FRAJ0000

Visit No : FRAJOPV

Bill Date : 27.07.2024

Report Date : 27.07.2024

X-RAY CHEST PA VIEW

- Both lungs fields do not show any active parenchymal lesion.
- Both costophrenic angles are normal.
- B/L hila appear normal in size & density.
- Both domes of diaphragm are normal.
- Cardiac silhouette appears normal.
- Visualised soft tissues and bony cage appear normal.

IMPRESSION:- NORMAL STUDY.

To be correlate clinically.

Dr. Manish kumar

Consultant Radiologist.

• CLINICAL CORRELATION IS ESSENTIAL FOR FINAL DIAGNOSIS. • IF THE TESTS RESULTS ARE UNEXPECTED PLEASE CONTACT THE LABORATORY.
• ALL THE CONGENITAL ANAMOLIES IN THE FETUS MAY NOT BE DIAGNOSED IN ULTRASONOGRAPHY. • THIS REPORT IS NOT VALID FOR MEDICOLEGAL PURPOSE.

Licensee : Bharti Medicare Pvt. Ltd. The Apollo Clinic, C-70, Major Sudesh Kumar Marg, Opp. Madhav Park, Near Main Market, Rajouri Garden, New Delhi-110 027
Phone : (011) 2591 8222 / 8333 / 8444, 9811061009, E-mail : rajourigarden@theapolloclinic.com, Website : www.apolloclinicrajourigarden.com

MSME UAM NO. : DL11E0021531

Patient Name MR. Atul Kumar

Age/Sex : 43 Y/M

Pres Doctor :

Ref. by :

MR No : FRAJ0000

Visit No : FRAJOPV

Bill Date : 27.07.2024

Report Date : 27.07.2024

ULTRASOUND WHOLE ABDOMEN

LIVER: Liver is normal in shape, size and echotexture. Right lobe shows a small simple cyst measuring ~ (8.2 x 9.3 mm). Intra-hepatic biliary radicals are not dilated. Portal vein is normal in calibre.

GALL BLADDER: Gall bladder is well visualised. Its wall thickness is normal. No calculus or mass lesion is seen in gall bladder. Common bile duct is normal (not dilated).

PANCREAS: Pancreas appears normal in size and echopattern.

SPLEEN: Spleen appears normal in size and echopattern.

KIDNEYS: Both kidneys are normal in position, size and outline. Cortico-medullary differentiation of both kidneys is maintained. Central sinus echoes are compact. No calculus / hydronephrosis seen. Visualised parts of retroperitoneum do not show any lymphadenopathy.

URINARY BLADDER: Urinary bladder is well distended and shows clear contents.

PROSTATE: Prostate is normal in shape, size and echotexture.

No free fluid detected.

IMPRESSION:- SMALL SIMPLE HEPATIC CYST

To be correlate clinically

Dr. Manish Kumar
MD Radiodiagnosis
Consultant Radiologist.

• CLINICAL CORRELATION IS ESSENTIAL FOR FINAL DIAGNOSIS. • IF THE TESTS RESULTS ARE UNEXPECTED PLEASE CONTACT THE LABORATORY.
• ALL THE CONGENITAL ANAMOLIES IN THE FETUS MAY NOT BE DIAGNOSED IN ULTRASONOGRAPHY. • THIS REPORT IS NOT VALID FOR MEDICOLEGAL PURPOSE.

Licensee : Bharti Medicare Pvt. Ltd. The Apollo Clinic, C-70, Major Sudesh Kumar Marg, Opp. Madhav Park, Near Main Market, Rajouri Garden, New Delhi-110 027
Phone : (011) 2591 8222 / 8333 / 8444, 9811061009, E-mail : rajourigarden@theapolloclicin.com, Website : www.apolloclicinrajourigarden.com

MSME UAM NO. : DL11E0021531