

- COMPU. PATHOLOGY • ALLERGY TESTING
- DIGITAL WHOLE BODY X-RAYS
- DIGITAL 3D SONOGRAPHY
- DIGITAL WHOLE BODY COLOUR DOPPLER
- DIGITAL 2-D ECHO WITH COLOUR DOPPLER
- E.C.G. • LUNG FUNCTION TEST
- MAMMOGRAPHY & BONE MINERAL DENSITOMETRY

- COMPUTERISED STRESS TEST
- DENTAL
- ADVANCED DENTISTRY
- PHYSIOTHERAPY
- AUDIOMETRY & SPEECH THERAPY
- FULL BODY HEALTH CHECK-UPS
- CORPORATE HEALTH CHECKUPS



# HEALTHCARE

MEDICAL CENTRE & DIAGNOSTICS

**Patient's Name : MRS NANDINI TAMSE**  
**Referred By Dr : MEDIWHEEL**  
**Sex : FEMALE Age : 57 Years**  
**Collected At : GOREGAON MAIN BRANCH**

**Lab No. : LBA4433 \*LBA4433\***  
**Reg. Date : 10-Feb-2024 7:26 am**  
**Report Date : 10-Feb-2024 7:36 pm**  
**Print Date : 16-Feb-2024 1:09 pm**

## BIOCHEMISTRY

TEST	RESULT		NORMAL VALUES
Blood Urea Nitrogen (BUN)	12.00		5 - 20 mg/dl
CREATININE	1.15	mg/dl	0.5 - 1.3 mg/dl
Serum Uric Acid	4.90	mg%	Female : 2.6 - 6.0 mg%
Age of the Patient	57		
eGFR	51.69	ml/min	

eGFR calculation based on MDRD guideline 2012  
 More than 90 ml / min / 1.73 Sqm - Normal eGFR  
 60-89 ml / min / 1.73 Sqm - Mild decrease in eGFR is common in 30% healthy adults .  
 Suggest reapt testing in 6 to 12 months.  
 Exclude kidney disease in those at high risk (Diabetes & Hypertension  
 30-59 ml / min / 1.73 Sqm - consistent with modrate chronic kidney disease if confirmed over  
 three month .  
 Consider nephrology referral if progressive deterioration of more than 20 % for Egfr or creatinine.  
 15 - 29 ml / min / 1.73 Sqm - Consistent with severe chronic kidney disease . Consider nephrology  
 referral

----- End of Report -----

Printed By : RUPALI

Checked By  
 JAY

DR. BHAVINI KAMDAR  
 MD (PATH) MUM

- BORIVALI CENTRE** 1ST FLR., YOGI AVENUE, YOGI NAGAR, BORIVALI (W), MUMBAI - 400092. • TEL.: 2899 6565 / 2899 1376 • MOB.: 90222 39301
- KANDIVALI CENTRE** MAHAVIR SURYADARSHAN SOC., SATYANAGAR RD., MAHAVIR NAGAR, KANDIVALI (W), MUMBAI - 67. • TEL.: 2868 0090 / 6522 6565 / 2869 7808 • MOB.: 90220 54458
- KANDIVALI CENTRE** SHOP NO. 44/49, EMP 71, EVERSHINE MILLENNIUM PARADISE, THAKUR VILLAGE, 120 FEET ROAD, KANDIVALI (E) MUMBAI - 400101. • TE.: 2885 7171 / 89288 41541
- DAHISAR CENTRE** NILANGI APARTMENT, KANDERPADA JUNCTION, DAHISAR (W), MUMBAI - 400068. • TEL.: 2893 3427 • MOB.: 90220 58504
- GORAI CENTRE** VICTORY HEIGHTS, GORAI MAIN ROAD, OPP. SUVIDYA SCHOOL, BORIVALI (W), MUMBAI - 400092. • TEL.: 2869 6556 • MOB.: 90224 88354 / 72080 02565
- GOREGAON CENTRE** M.G. ROAD, NEAR JAIN MANDIR, GOREGAON (W), MUMBAI - 400062. • Tel.: 2873 3030 / 2873 3131 • MOB.: 93213 83806

Website : [www.healthcarediag.com](http://www.healthcarediag.com) • E-mail : [healthcare.medicals@gmail.com](mailto:healthcare.medicals@gmail.com)

"Home Visit Facility Call On 76667 66307"

- COMPU. PATHOLOGY • ALLERGY TESTING
- DIGITAL WHOLE BODY X-RAYS
- DIGITAL 3D SONOGRAPHY
- DIGITAL WHOLE BODY COLOUR DOPPLER
- DIGITAL 2-D ECHO WITH COLOUR DOPPLER
- E.C.G. • LUNG FUNCTION TEST
- MAMMOGRAPHY & BONE MINERAL DENSITOMETRY

- COMPUTERISED STRESS TEST
- DENTAL
- ADVANCED DENTISTRY
- PHYSIOTHERAPY
- AUDIOMETRY & SPEECH THERAPY
- FULL BODY HEALTH CHECK-UPS
- CORPORATE HEALTH CHECKUPS



# HEALTHCARE

MEDICAL CENTRE & DIAGNOSTICS

Patient's Name : MRS NANDINI TAMSE  
Referred By Dr : MEDIWHEEL  
Sex : FEMALE Age : 57 Years  
Collected At : GOREGAON MAIN BRANCH

Lab No. : LBA4433 \*LBA4433\*  
Reg. Date : 10-Feb-2024 7:26 am  
Report Date : 11-Feb-2024 4:16 pm  
Print Date : 16-Feb-2024 1:09 pm

## BLOOD GROUP

TEST	RESULT
Blood Group	'A'
Rh Factor	Positive

----- End of Report -----

Printed By : RUPALI

Checked By  
JAY

DR. BHAVINI KAMDAR  
MD (PATH) MUM

- BORIVALI CENTRE** 1ST FLR., YOGI AVENUE, YOGI NAGAR, BORIVALI (W), MUMBAI - 400092. • TEL.: 2899 6565 / 2899 1376 • MOB.: 90222 39301
- KANDIVALI CENTRE** MAHAVIR SURYADARSHAN SOC., SATYANAGAR RD., MAHAVIR NAGAR, KANDIVALI (W), MUMBAI - 67. • TEL.: 2868 0090 / 6522 6565 / 2869 7808 • MOB.: 90220 54458
- KANDIVALI CENTRE** SHOP NO. 44/49, EMP 71, EVERSHINE MILLENNIUM PARADISE, THAKUR VILLAGE, 120 FEET ROAD, KANDIVALI (E) MUMBAI - 400101. • TE.: 2885 7171 / 89288 41541
- DAHISAR CENTRE** NILANGI APARTMENT, KANDERPADA JUNCTION, DAHISAR (W), MUMBAI - 400068. • TEL.: 2893 3427 • MOB.: 90220 58504
- GORAI CENTRE** VICTORY HEIGHTS, GORAI MAIN ROAD, OPP. SUVIDYA SCHOOL, BORIVALI (W), MUMBAI - 400092. • TEL.: 2869 6556 • MOB.: 90224 88354 / 72080 02565
- GOREGAON CENTRE** M.G. ROAD, NEAR JAIN MANDIR, GOREGAON (V), MUMBAI - 400062. • Tel.: 2873 3030 / 2873 3131 • MOB.: 93213 83806

Website : [www.healthcarediag.com](http://www.healthcarediag.com) • E-mail : [healthcare.medicals@gmail.com](mailto:healthcare.medicals@gmail.com)

"Home Visit Facility Call On 76667 66307"

- COMPU. PATHOLOGY • ALLERGY TESTING
- DIGITAL WHOLE BODY X-RAYS
- DIGITAL 3D SONOGRAPHY
- DIGITAL WHOLE BODY COLOUR DOPPLER
- DIGITAL 2-D ECHO WITH COLOUR DOPPLER
- E.C.G. • LUNG FUNCTION TEST
- MAMMOGRAPHY & BONE MINERAL DENSITOMETRY

- COMPUTERISED STRESS TEST
- DENTAL
- ADVANCED DENTISTRY
- PHYSIOTHERAPY
- AUDIOMETRY & SPEECH THERAPY
- FULL BODY HEALTH CHECK-UPS
- CORPORATE HEALTH CHECKUPS



# HEALTHCARE

MEDICAL CENTRE & DIAGNOSTICS

**Patient's Name : MRS NANDINI TAMSE**  
**Referred By Dr : MEDIWHEEL**  
**Sex : FEMALE Age : 57 Years**  
**Collected At : GOREGAON MAIN BRANCH**

**Lab No. : LBA4433 \*LBA4433\***  
**Reg. Date : 10-Feb-2024 7:26 am**  
**Report Date : 10-Feb-2024 7:36 pm**  
**Print Date : 16-Feb-2024 1:09 pm**

## BLOOD SUGAR REPORT

TEST	RESULT	UNITS	NORMAL VALUES
BLOOD SUGAR FASTING	110	mg/dL	Normal: 70-110 mg/dL Impaired Fasting Glucose(IFG): 110 -125 Diabetes mellitus: >= 126 (on more than one occasion)
BLOOD SUGAR (Post prandial)	171	mg/dl	Normal: 70-140 mg/dL Impaired Tolerance: 140-199 Diabetes mellitus: >= 200 (on more than one occasion)
URINE SUGAR (Fasting)	Absent		
URINE SUGAR (Post prandial)	Absent		

Method: GOD - POD Enzymatic on Erba EM 200 Random access analyser

Comment:

Blood suagr values are known to be affected by several factors like food, stress and medication. So all discrepant results should be confirmed with repeat sample collection.

----- End of Report -----

Printed By : RUPALI

Checked By  
JAY

DR. BHAVINI KAMDAR  
MD (PATH) MUM

- BORIVALI CENTRE** 1ST FLR., YOGI AVENUE, YOGI NAGAR, BORIVALI (W), MUMBAI - 400092. • TEL.: 2899 6565 / 2899 1376 • MOB.: 90222 39301
- KANDIVALI CENTRE** MAHAVIR SURYADARSHAN SOC., SATYANAGAR RD., MAHAVIR NAGAR, KANDIVALI (W), MUMBAI - 67. • TEL.: 2868 0090 / 6522 6565 / 2869 7808 • MOB.: 90220 54458
- KANDIVALI CENTRE** SHOP NO. 44/49, EMP 71, EVERSHINE MILLENNIUM PARADISE, THAKUR VILLAGE, 120 FEET ROAD, KANDIVALI (E) MUMBAI - 400101. • TE.: 2885 7171 / 89288 41541
- DAHISAR CENTRE** NILANGI APARTMENT, KANDERPADA JUNCTION, DAHISAR (W), MUMBAI - 400068. • TEL.: 2893 3427 • MOB.: 90220 58504
- GORAI CENTRE** VICTORY HEIGHTS, GORAI MAIN ROAD, OPP. SUVIDYA SCHOOL, BORIVALI (W), MUMBAI - 400092. • TEL.: 2869 6556 • MOB.: 90224 88354 / 72080 02565
- GOREGAON CENTRE** M.G. ROAD, NEAR JAIN MANDIR, GOREGAON (W), MUMBAI - 400062. • Tel.: 2873 3030 / 2873 3131 • MOB.: 93213 83806

Website : [www.healthcarediag.com](http://www.healthcarediag.com) • E-mail : [healthcare.medicals@gmail.com](mailto:healthcare.medicals@gmail.com)

"Home Visit Facility Call On 76667 66307"

• COMPU. PATHOLOGY • ALLERGY TESTING  
• DIGITAL WHOLE BODY X-RAYS  
• DIGITAL 3D SONOGRAPHY  
• DIGITAL WHOLE BODY COLOUR DOPPLER  
• DIGITAL 2-D ECHO WITH COLOUR DOPPLER  
• E.C.G. • LUNG FUNCTION TEST  
• MAMMOGRAPHY & BONE MINERAL DENSITOMETRY

• COMPUTERISED STRESS TEST  
• DENTAL  
• ADVANCED DENTISTRY  
• PHYSIOTHERAPY  
• AUDIOMETRY & SPEECH THERAPY  
• FULL BODY HEALTH CHECK-UPS  
• CORPORATE HEALTH CHECKUPS



# HEALTHCARE

MEDICAL CENTRE & DIAGNOSTICS

**Patient's Name** : MRS NANDINI TAMSE  
**Referred By Dr** : MEDIWHEEL  
**Sex** : FEMALE Age : 57 Years  
**Collected At** : GOREGAON MAIN BRANCH

**Lab No.** : LBA4433 \*LBA4433\*  
**Reg. Date** : 10-Feb-2024 7:26 am  
**Report Date** : 10-Feb-2024 5:50 pm  
**Print Date** : 16-Feb-2024 1:09 pm

## COMPLETE BLOOD COUNT

TEST	RESULT	UNITS	NORMAL VALUES
Haemoglobin	11.9	gm %	Female : 11.5 - 14.5 gm%
Erythrocytes ( Total RBCs)	4.3	mill. / cmm	Female : 3.8 - 5.2 mill. / cmm
PCV	37.6	%	Female : 32 - 47 %
MCV	87.50	fl	80- 96 fl
MCH	27.60	pg	27 - 32 pg
MCHC	<b>31.50</b>	gm%	32 - 37 gm%
RDW	13.9	%	12 - 14.5
<u>TOTAL WBC COUNT</u>			
TOTAL WBC COUNT	4400	/ cumm	4,000 - 11,000
<u>DIFFERENTIAL COUNT</u>			
Neutrophils	50	%	40 - 75
Lymphocytes	40	%	20 - 40
Eosinophils	06	%	0 - 6
Monocytes	04	%	2 - 8
Platelet count	326000	Lacs/cmm	150000-450000
<u>PERIPHERAL SMEAR</u>			
RBC Morphology	Normocytic Normochromic		
WBC Morphology	Normal		
Platelets Morphology	Adequate		

Printed By : RUPALI

Checked By  
JAY

DR. BHAVINI KAMDAR  
MD (PATH) MUM

**BORIVALI CENTRE** 1ST FLR., YOGI AVENUE, YOGI NAGAR, BORIVALI (W), MUMBAI - 400092. • TEL.: 2899 6565 / 2899 1376 • MOB.: 90222 39301  
**KANDIVALI CENTRE** MAHAVIR SURYADARSHAN SOC., SATYANAGAR RD., MAHAVIR NAGAR, KANDIVALI (W), MUMBAI - 67. • TEL.: 2868 0090 / 6522 6565 / 2869 7808 • MOB.: 90220 54458  
**KANDIVALI CENTRE** SHOP NO. 44/49, EMP 71, EVERSHINE MILLENNIUM PARADISE, THAKUR VILLAGE, 120 FEET ROAD, KANDIVALI (E) MUMBAI - 400101. • TE.: 2885 7171 / 89288 41541  
**DAHISAR CENTRE** NILANGI APARTMENT, KANDERPADA JUNCTION, DAHISAR (W), MUMBAI - 400068. • TEL.: 2893 3427 • MOB.: 90220 58504  
**GORAI CENTRE** VICTORY HEIGHTS, GORAI MAIN ROAD, OPP. SUVIDYA SCHOOL, BORIVALI (W), MUMBAI - 400092. • TEL.: 2869 6556 • MOB.: 90224 88354 / 72080 02565  
**GOREGAON CENTRE** M.G. ROAD, NEAR JAIN MANDIR, GOREGAON (W), MUMBAI - 400062. • Tel.: 2873 3030 / 2873 3131 • MOB.: 93213 83806

Website : [www.healthcarediag.com](http://www.healthcarediag.com) • E-mail : [healthcare.medicals@gmail.com](mailto:healthcare.medicals@gmail.com)

"Home Visit Facility Call On 76667 66307"

- COMPU. PATHOLOGY • ALLERGY TESTING
- DIGITAL WHOLE BODY X-RAYS
- DIGITAL 3D SONOGRAPHY
- DIGITAL WHOLE BODY COLOUR DOPPLER
- DIGITAL 2-D ECHO WITH COLOUR DOPPLER
- E.C.G. • LUNG FUNCTION TEST
- MAMMOGRAPHY & BONE MINERAL DENSITOMETRY

- COMPUTERISED STRESS TEST
- DENTAL
- ADVANCED DENTISTRY
- PHYSIOTHERAPY
- AUDIOMETRY & SPEECH THERAPY
- FULL BODY HEALTH CHECK-UPS
- CORPORATE HEALTH CHECKUPS



# HEALTHCARE

MEDICAL CENTRE & DIAGNOSTICS

Patient's Name : MRS NANDINI TAMSE  
Referred By Dr : MEDIWHEEL  
Sex : FEMALE Age : 57 Years  
Collected At : GOREGAON MAIN BRANCH

Lab No. : LBA4433 \*LBA4433\*  
Reg. Date : 10-Feb-2024 7:26 am  
Report Date : 10-Feb-2024 5:50 pm  
Print Date : 16-Feb-2024 1:09 pm

ESR (westergren's method)

22

mm/hr

Male: 0 - 10 mm

Female: 0 - 20 mm

----- End of Report -----

Printed By : RUPALI

Checked By  
JAY

DR. BHAVINI KAMDAR  
MD (PATH) MUM

- BORIVALI CENTRE** 1ST FLR., YOGI AVENUE, YOGI NAGAR, BORIVALI (W), MUMBAI - 400092. • TEL.: 2899 6565 / 2899 1376 • MOB.: 90222 39301
- KANDIVALI CENTRE** MAHAVIR SURYADARSHAN SOC., SATYANAGAR RD., MAHAVIR NAGAR, KANDIVALI (W), MUMBAI - 67. • TEL.: 2868 0090 / 6522 6565 / 2869 7808 • MOB.: 90220 54458
- KANDIVALI CENTRE** SHOP NO. 44/49, EMP 71, EVERSHINE MILLENNIUM PARADISE, THAKUR VILLAGE, 120 FEET ROAD, KANDIVALI (E) MUMBAI - 400101. • TE.: 2885 7171 / 89288 41541
- DAHISAR CENTRE** NILANGI APARTMENT, KANDERPADA JUNCTION, DAHISAR (W), MUMBAI - 400068. • TEL.: 2893 3427 • MOB.: 90220 58504
- GORAI CENTRE** VICTORY HEIGHTS, GORAI MAIN ROAD, OPP. SUVIDYA SCHOOL, BORIVALI (W), MUMBAI - 400092. • TEL.: 2869 6556 • MOB.: 90224 88354 / 72080 02565
- GOREGAON CENTRE** M.G. ROAD, NEAR JAIN MANDIR, GOREGAON (V), MUMBAI - 400062. • Tel.: 2873 3030 / 2873 3131 • MOB.: 93213 83806

Website : [www.healthcarediag.com](http://www.healthcarediag.com) • E-mail : [healthcare.medicals@gmail.com](mailto:healthcare.medicals@gmail.com)

"Home Visit Facility Call On 76667 66307"

- COMPU. PATHOLOGY • ALLERGY TESTING
- DIGITAL WHOLE BODY X-RAYS
- DIGITAL 3D SONOGRAPHY
- DIGITAL WHOLE BODY COLOUR DOPPLER
- DIGITAL 2-D ECHO WITH COLOUR DOPPLER
- E.C.G. • LUNG FUNCTION TEST
- MAMMOGRAPHY & BONE MINERAL DENSITOMETRY

- COMPUTERISED STRESS TEST
- DENTAL
- ADVANCED DENTISTRY
- PHYSIOTHERAPY
- AUDIOMETRY & SPEECH THERAPY
- FULL BODY HEALTH CHECK-UPS
- CORPORATE HEALTH CHECKUPS



# HEALTHCARE

MEDICAL CENTRE & DIAGNOSTICS

**Patient's Name** : MRS NANDINI TAMSE  
**Referred By Dr** : MEDIWHEEL  
**Sex** : FEMALE Age : 57 Years  
**Collected At** : GOREGAON MAIN BRANCH

**Lab No.** : LBA4433 \*LBA4433\*  
**Reg. Date** : 10-Feb-2024 7:26 am  
**Report Date** : 12-Feb-2024 8:52 pm  
**Print Date** : 16-Feb-2024 1:09 pm

## GLYCOSYLATED HAEMOGLOBIN (HbA1c)

TEST	RESULT	UNITS	NORMAL VALUES
HBA1C	5.9	%	4 - 5.7 %
ESTIMATED AVERAGE GLUCOSE	122.63		
METHOD : NEPHELOMETRY			

### DIAGNOSTIC CRITERIA FOR DIABETES:

Normal: Less than 5.7%  
 Impaired glucose tolerance: 5.8% to 6.4%  
 Diabetes: 6.5% or more

### CONTROL CRITERIA IN DIABETICS:

Optimal control: 7.0% or less  
 Fair control: 7.0% to 8.0%  
 Poor control: More than 8.0%

### Comment :

HbA1c values should not used in diagnosis of Diabetes Mellitus and are marker of glycaemic control in known cases of Diabetes Mellitus.

----- End of Report -----

\* RECHECKED & CONFIRMED

Printed By : RUPALI

Checked By

JAY

DR. BHAVINI KAMDAR

MD (PATH) MUM

- BORIVALI CENTRE** 1ST FLR., YOGI AVENUE, YOGI NAGAR, BORIVALI (W), MUMBAI - 400092. • TEL.: 2899 6565 / 2899 1376 • MOB.: 90222 39301
- KANDIVALI CENTRE** MAHAVIR SURYADARSHAN SOC., SATYANAGAR RD., MAHAVIR NAGAR, KANDIVALI (W), MUMBAI - 67. • TEL.: 2868 0090 / 6522 6565 / 2869 7808 • MOB.: 90220 54458
- KANDIVALI CENTRE** SHOP NO. 44/49, EMP 71, EVERSHINE MILLENNIUM PARADISE, THAKUR VILLAGE, 120 FEET ROAD, KANDIVALI (E) MUMBAI - 400101. • TE.: 2885 7171 / 89288 41541
- DAHISAR CENTRE** NILANGI APARTMENT, KANDERPADA JUNCTION, DAHISAR (W), MUMBAI - 400068. • TEL.: 2893 3427 • MOB.: 90220 58504
- GORAI CENTRE** VICTORY HEIGHTS, GORAI MAIN ROAD, OPP. SUVIDYA SCHOOL, BORIVALI (W), MUMBAI - 400092. • TEL.: 2869 6556 • MOB.: 90224 88354 / 72080 02565
- GOREGAON CENTRE** M.G. ROAD, NEAR JAIN MANDIR, GOREGAON (W), MUMBAI - 400062. • Tel.: 2873 3030 / 2873 3131 • MOB.: 93213 83806

Website : [www.healthcarediag.com](http://www.healthcarediag.com) • E-mail : [healthcare.medicals@gmail.com](mailto:healthcare.medicals@gmail.com)

"Home Visit Facility Call On 76667 66307"

- COMPU. PATHOLOGY • ALLERGY TESTING
- DIGITAL WHOLE BODY X-RAYS
- DIGITAL 3D SONOGRAPHY
- DIGITAL WHOLE BODY COLOUR DOPPLER
- DIGITAL 2-D ECHO WITH COLOUR DOPPLER
- E.C.G. • LUNG FUNCTION TEST
- MAMMOGRAPHY & BONE MINERAL DENSITOMETRY

- COMPUTERISED STRESS TEST
- DENTAL
- ADVANCED DENTISTRY
- PHYSIOTHERAPY
- AUDIOMETRY & SPEECH THERAPY
- FULL BODY HEALTH CHECK-UPS
- CORPORATE HEALTH CHECKUPS



# HEALTHCARE

MEDICAL CENTRE & DIAGNOSTICS

**Patient's Name** : MRS NANDINI TAMSE  
**Referred By Dr** : MEDIWHEEL  
**Sex** : FEMALE Age : 57 Years  
**Collected At** : GOREGAON MAIN BRANCH

**Lab No.** : LBA4433 \*LBA4433\*  
**Reg. Date** : 10-Feb-2024 7:26 am  
**Report Date** : 10-Feb-2024 6:40 pm  
**Print Date** : 16-Feb-2024 1:09 pm

## LIPID PROFILE

TEST	RESULT	UNITS	NORMAL VALUES
SR. CHOLESTEROL	204	mg / dl	Desirable: < 200 mg/dl Borderline High: 200-239 mg/dl High: >= 240 mg/dl -----
SR. TRIGLYCERIDES	69.4	mg / dl	--- Normal: < 150 mg/dl Borderline High: 150-199 mg/dl High: 200-499 mg/dl Very High: >= 500 mg/dl -----
HDL CHOLESTEROL	50.7	mg / dl	--- 35.3 - 79.5 mg / dl -----
VLDL	13.88	mg / dl	--- 6 - 38 mg / dl -----
LDL CHOLESTEROL	139.42	mg / dl	- Optimal: < 100 mg/dl Near Optimal: 100-129 mg/dl Borderline high: 130-159 mg/dl High: 160-189 mg/dl Very High: >= 190 mg/dl -----

Printed By : RUPALI

Checked By  
JAY

DR. BHAVINI KAMDAR  
MD (PATH) MUM

- BORIVALI CENTRE** 1ST FLR., YOGI AVENUE, YOGI NAGAR, BORIVALI (W), MUMBAI - 400092. • TEL.: 2899 6565 / 2899 1376 • MOB.: 90222 39301
- KANDIVALI CENTRE** MAHAVIR SURYADARSHAN SOC., SATYANAGAR RD., MAHAVIR NAGAR, KANDIVALI (W), MUMBAI - 67. • TEL.: 2868 0090 / 6522 6565 / 2869 7808 • MOB.: 90220 54458
- KANDIVALI CENTRE** SHOP NO. 44/49, EMP 71, EVERSHINE MILLENNIUM PARADISE, THAKUR VILLAGE, 120 FEET ROAD, KANDIVALI (E) MUMBAI - 400101. • TE.: 2885 7171 / 89288 41541
- DAHISAR CENTRE** NILANGI APARTMENT, KANDERPADA JUNCTION, DAHISAR (W), MUMBAI - 400068. • TEL.: 2893 3427 • MOB.: 90220 58504
- GORAI CENTRE** VICTORY HEIGHTS, GORAI MAIN ROAD, OPP. SUVIDYA SCHOOL, BORIVALI (W), MUMBAI - 400092. • TEL.: 2869 6556 • MOB.: 90224 88354 / 72080 02565
- GOREGAON CENTRE** M.G. ROAD, NEAR JAIN MANDIR, GOREGAON (W), MUMBAI - 400062. • Tel.: 2873 3030 / 2873 3131 • MOB.: 93213 83806

Website : [www.healthcarediag.com](http://www.healthcarediag.com) • E-mail : [healthcare.medicals@gmail.com](mailto:healthcare.medicals@gmail.com)

"Home Visit Facility Call On 76667 66307"

- COMPU. PATHOLOGY • ALLERGY TESTING
- DIGITAL WHOLE BODY X-RAYS
- DIGITAL 3D SONOGRAPHY
- DIGITAL WHOLE BODY COLOUR DOPPLER
- DIGITAL 2-D ECHO WITH COLOUR DOPPLER
- E.C.G. • LUNG FUNCTION TEST
- MAMMOGRAPHY & BONE MINERAL DENSITOMETRY

- COMPUTERISED STRESS TEST
- DENTAL
- ADVANCED DENTISTRY
- PHYSIOTHERAPY
- AUDIOMETRY & SPEECH THERAPY
- FULL BODY HEALTH CHECK-UPS
- CORPORATE HEALTH CHECKUPS



# HEALTHCARE

MEDICAL CENTRE & DIAGNOSTICS

**Patient's Name : MRS NANDINI TAMSE**  
**Referred By Dr : MEDIWHEEL**  
**Sex : FEMALE Age : 57 Years**  
**Collected At : GOREGAON MAIN BRANCH**

**Lab No. : LBA4433 \*LBA4433\***  
**Reg. Date : 10-Feb-2024 7:26 am**  
**Report Date : 10-Feb-2024 6:40 pm**  
**Print Date : 16-Feb-2024 1:09 pm**

CHOLESTEROL / HDL 4.02 < 5

LDL / HDL 2.75 < 3.5

NOTE: Reference Interval as per National Cholesterol Education Program (NCEP) Adult Treatment Panel III Report.  
 Lower HDL values are associated with increased risk of atherosclerosis. Cholesterol/HDL  
 Ratio below 5.1 is statistically associated with decreased incidence of heart disease.

----- End of Report -----

Printed By : RUPALI

Checked By  
 JAY

DR. BHAVINI KAMDAR  
 MD (PATH) MUM

- BORIVALI CENTRE** 1ST FLR., YOGI AVENUE, YOGI NAGAR, BORIVALI (W), MUMBAI - 400092. • TEL.: 2899 6565 / 2899 1376 • MOB.: 90222 39301
- KANDIVALI CENTRE** MAHAVIR SURYADARSHAN SOC., SATYANAGAR RD., MAHAVIR NAGAR, KANDIVALI (W), MUMBAI - 67. • TEL.: 2868 0090 / 6522 6565 / 2869 7808 • MOB.: 90220 54458
- KANDIVALI CENTRE** SHOP NO. 44/49, EMP 71, EVERSHINE MILLENNIUM PARADISE, THAKUR VILLAGE, 120 FEET ROAD, KANDIVALI (E) MUMBAI - 400101. • TE.: 2885 7171 / 89288 41541
- DAHISAR CENTRE** NILANGI APARTMENT, KANDERPADA JUNCTION, DAHISAR (W), MUMBAI - 400068. • TEL.: 2893 3427 • MOB.: 90220 58504
- GORAI CENTRE** VICTORY HEIGHTS, GORAI MAIN ROAD, OPP. SUVIDYA SCHOOL, BORIVALI (W), MUMBAI - 400092. • TEL.: 2869 6556 • MOB.: 90224 88354 / 72080 02565
- GOREGAON CENTRE** M.G. ROAD, NEAR JAIN MANDIR, GOREGAON (V), MUMBAI - 400062. • Tel.: 2873 3030 / 2873 3131 • MOB.: 93213 83806

Website : [www.healthcarediag.com](http://www.healthcarediag.com) • E-mail : [healthcare.medicals@gmail.com](mailto:healthcare.medicals@gmail.com)

"Home Visit Facility Call On 76667 66307"



• COMPU. PATHOLOGY • ALLERGY TESTING  
• DIGITAL WHOLE BODY X-RAYS  
• DIGITAL 3D SONOGRAPHY  
• DIGITAL WHOLE BODY COLOUR DOPPLER  
• DIGITAL 2-D ECHO WITH COLOUR DOPPLER  
• E.C.G. • LUNG FUNCTION TEST  
• MAMMOGRAPHY & BONE MINERAL DENSITOMETRY

• COMPUTERISED STRESS TEST  
• DENTAL  
• ADVANCED DENTISTRY  
• PHYSIOTHERAPY  
• AUDIOMETRY & SPEECH THERAPY  
• FULL BODY HEALTH CHECK-UPS  
• CORPORATE HEALTH CHECKUPS



# HEALTHCARE

MEDICAL CENTRE & DIAGNOSTICS

**Patient's Name** : MRS NANDINI TAMSE  
**Referred By Dr** : MEDIWHEEL  
**Sex** : FEMALE Age : 57 Years  
**Collected At** : GOREGAON MAIN BRANCH

**Lab No.** : LBA4433 \*LBA4433\*  
**Reg. Date** : 10-Feb-2024 7:26 am  
**Report Date** : 10-Feb-2024 6:40 pm  
**Print Date** : 16-Feb-2024 1:09 pm

## LIVER FUNCTION TEST

TEST	RESULT	UNITS	NORMAL VALUES
Bilirubin Total	0.44	mg / dl	0 - 1.0 mg / dl
Bilirubin Direct	0.27	mg / dl	0 - 0.4 mg / dl
Bilirubin Indirect	0.17	mg/dl	UPTO 0.8 mg / dl
S.G.P.T.	14.80	U / L	Up to 45 U / L
S.G.O.T.	13.70	U / L	Up to 46 U / L
Alkaline Phosphatase	75.00	U/I	4 - 15 Years: 54 - 369 U/I 20 - 59 Years: 42 - 98 U/I > 60 Years: 53 - 141 U/I
Total Proteins	6.48	gm / dl	6.4 - 8.3 gm / dl
Albumin	4.05	gm / dl	3.5 - 5.2 gm / dl
Globulin	2.43	mg/dl	2 - 3.5 mg / dl
A / G Ratio	1.67		1.0- 2.3
GGT	33.1	IU/L	55 IU/L

----- End of Report -----

Printed By : RUPALI

Checked By  
JAY

DR. BHAVINI KAMDAR  
MD (PATH) MUM

**BORIVALI CENTRE** 1ST FLR., YOGI AVENUE, YOGI NAGAR, BORIVALI (W), MUMBAI - 400092. • TEL.: 2899 6565 / 2899 1376 • MOB.: 90222 39301  
**KANDIVALI CENTRE** MAHAVIR SURYADARSHAN SOC., SATYANAGAR RD., MAHAVIR NAGAR, KANDIVALI (W), MUMBAI - 67. • TEL.: 2868 0090 / 6522 6565 / 2869 7808 • MOB.: 90220 54458  
**KANDIVALI CENTRE** SHOP NO. 44/49, EMP 71, EVERSHINE MILLENNIUM PARADISE, THAKUR VILLAGE, 120 FEET ROAD, KANDIVALI (E) MUMBAI - 400101. • TE.: 2885 7171 / 89288 41541  
**DAHISAR CENTRE** NILANGI APARTMENT, KANDERPADA JUNCTION, DAHISAR (W), MUMBAI - 400068. • TEL.: 2893 3427 • MOB.: 90220 58504  
**GORAI CENTRE** VICTORY HEIGHTS, GORAI MAIN ROAD, OPP. SUVIDYA SCHOOL, BORIVALI (W), MUMBAI - 400092. • TEL.: 2869 6556 • MOB.: 90224 88354 / 72080 02565  
**GOREGAON CENTRE** M.G. ROAD, NEAR JAIN MANDIR, GOREGAON (W), MUMBAI - 400062. • Tel.: 2873 3030 / 2873 3131 • MOB.: 93213 83806

Website : [www.healthcarediag.com](http://www.healthcarediag.com) • E-mail : [healthcare.medicals@gmail.com](mailto:healthcare.medicals@gmail.com)

"Home Visit Facility Call On 76667 66307"

• COMPU. PATHOLOGY • ALLERGY TESTING  
• DIGITAL WHOLE BODY X-RAYS  
• DIGITAL 3D SONOGRAPHY  
• DIGITAL WHOLE BODY COLOUR DOPPLER  
• DIGITAL 2-D ECHO WITH COLOUR DOPPLER  
• E.C.G. • LUNG FUNCTION TEST  
• MAMMOGRAPHY & BONE MINERAL DENSITOMETRY

• COMPUTERISED STRESS TEST  
• DENTAL  
• ADVANCED DENTISTRY  
• PHYSIOTHERAPY  
• AUDIOMETRY & SPEECH THERAPY  
• FULL BODY HEALTH CHECK-UPS  
• CORPORATE HEALTH CHECKUPS



# HEALTHCARE

MEDICAL CENTRE & DIAGNOSTICS

**Patient's Name** : MRS NANDINI TAMSE  
**Referred By Dr** : MEDIWHEEL  
**Sex** : FEMALE Age : 57 Years  
**Collected At** : GOREGAON MAIN BRANCH

**Lab No.** : LBA4433 \*LBA4433\*  
**Reg. Date** : 10-Feb-2024 7:26 am  
**Report Date** : 11-Feb-2024 1:21 pm  
**Print Date** : 16-Feb-2024 1:09 pm

## T3 T4 TSH

TEST	RESULT	UNITS	NORMAL VALUES
T3 [ Tri - iodothyronine ]	171.702	ng/dl	91.14 - 237.61 ng/dl
T4 [ Thyroxine ]	7.088	ug/dl	4.71 - 13.20 ug/dl
TSH [Thyroid Stimulating Hormone]	<b>5.992</b>	uIU/mL	0.3 - 4.3 uIU/mL

METHOD: CLIA

Interpretation :

1. TSH results between 4.5 to 15 show considerable physiologic & seasonal variation, suggest clinical correlation or repeat testing with fresh sample.
2. TSH values may be transiently altered because of non thyroidal illness like severe infections, liver disease, renal and heart failure , severe burns , trauma and surgery etc.
3. Drugs that decrease TSH values e.g:L dropa, Glucocorticoid Drugs that increase TSH values e.g Iodine,Lithium,Amiodarone.
- 4.Total T3 & T4 Values may also be altered in other conditions due to changes in serum proteins or binding sites Pregnancy. Drugs (Androgens,Estrogens. O C Pills,Phenytoin). Nephrosis etc. In such cases Free T3 and Free T4 give corrected values.

----- End of Report -----

Printed By : RUPALI

Checked By  
JAY

DR. BHAVINI KAMDAR  
MD (PATH) MUM

**BORIVALI CENTRE** 1ST FLR., YOGI AVENUE, YOGI NAGAR, BORIVALI (W), MUMBAI - 400092. • TEL.: 2899 6565 / 2899 1376 • MOB.: 90222 39301  
**KANDIVALI CENTRE** MAHAVIR SURYADARSHAN SOC., SATYANAGAR RD., MAHAVIR NAGAR, KANDIVALI (W), MUMBAI - 67. • TEL.: 2868 0090 / 6522 6565 / 2869 7808 • MOB.: 90220 54458  
**KANDIVALI CENTRE** SHOP NO. 44/49, EMP 71, EVERSHINE MILLENNIUM PARADISE, THAKUR VILLAGE, 120 FEET ROAD, KANDIVALI (E) MUMBAI - 400101. • TE.: 2885 7171 / 89288 41541  
**DAHISAR CENTRE** NILANGI APARTMENT, KANDERPADA JUNCTION, DAHISAR (W), MUMBAI - 400068. • TEL.: 2893 3427 • MOB.: 90220 58504  
**GORAI CENTRE** VICTORY HEIGHTS, GORAI MAIN ROAD, OPP. SUVIDYA SCHOOL, BORIVALI (W), MUMBAI - 400092. • TEL.: 2869 6556 • MOB.: 90224 88354 / 72080 02565  
**GOREGAON CENTRE** M.G. ROAD, NEAR JAIN MANDIR, GOREGAON (W), MUMBAI - 400062. • Tel.: 2873 3030 / 2873 3131 • MOB.: 93213 83806

Website : [www.healthcarediag.com](http://www.healthcarediag.com) • E-mail : [healthcare.medicals@gmail.com](mailto:healthcare.medicals@gmail.com)

"Home Visit Facility Call On 76667 66307"

- COMPU. PATHOLOGY • ALLERGY TESTING
- DIGITAL WHOLE BODY X-RAYS
- DIGITAL 3D SONOGRAPHY
- DIGITAL WHOLE BODY COLOUR DOPPLER
- DIGITAL 2-D ECHO WITH COLOUR DOPPLER
- E.C.G. • LUNG FUNCTION TEST
- MAMMOGRAPHY & BONE MINERAL DENSITOMETRY

- COMPUTERISED STRESS TEST
- DENTAL
- ADVANCED DENTISTRY
- PHYSIOTHERAPY
- AUDIOMETRY & SPEECH THERAPY
- FULL BODY HEALTH CHECK-UPS
- CORPORATE HEALTH CHECKUPS



# HEALTHCARE

MEDICAL CENTRE & DIAGNOSTICS

**Patient's Name** : MRS NANDINI TAMSE  
**Referred By Dr** : MEDIWHEEL  
**Sex** : FEMALE Age : 57 Years  
**Collected At** : GOREGAON MAIN BRANCH

**Lab No.** : LBA4433 \*LBA4433\*  
**Reg. Date** : 10-Feb-2024 7:26 am  
**Report Date** : 10-Feb-2024 6:47 pm  
**Print Date** : 16-Feb-2024 1:09 pm

## URINE ROUTINE & MICROSCOPY

TEST	RESULT
<u>PHYSICAL EXAMINATION</u>	
Quantity	15 ml
Colour	Pale yellow
Appearance	clear
Deposit	Absent
pH	Acidic (5.0)
Specific Gravity	1.010
<u>CHEMICAL EXAMINATION</u>	
Proteins	Absent
Sugar	Absent
Ketone	Absent
Occult Blood	Absent
Bile Pigment	Absent
Bile Salts	Absent
Urobilinogen	Normal
<u>MICROSCOPIC EXAMINATION OF CENTRIFUGED DEPOSIT</u>	
Red Blood Cells	Absent
Pus Cells	Occasional /hpf
Epithelial Cells	Occasional /hpf

Printed By : RUPALI

Checked By  
JAY

DR. BHAVINI KAMDAR  
MD (PATH) MUM

- BORIVALI CENTRE** 1ST FLR., YOGI AVENUE, YOGI NAGAR, BORIVALI (W), MUMBAI - 400092. • TEL.: 2899 6565 / 2899 1376 • MOB.: 90222 39301
- KANDIVALI CENTRE** MAHAVIR SURYADARSHAN SOC., SATYANAGAR RD., MAHAVIR NAGAR, KANDIVALI (W), MUMBAI - 67. • TEL.: 2868 0090 / 6522 6565 / 2869 7808 • MOB.: 90220 54458
- KANDIVALI CENTRE** SHOP NO. 44/49, EMP 71, EVERSHINE MILLENNIUM PARADISE, THAKUR VILLAGE, 120 FEET ROAD, KANDIVALI (E) MUMBAI - 400101. • TE.: 2885 7171 / 89288 41541
- DAHISAR CENTRE** NILANGI APARTMENT, KANDERPADA JUNCTION, DAHISAR (W), MUMBAI - 400068. • TEL.: 2893 3427 • MOB.: 90220 58504
- GORAI CENTRE** VICTORY HEIGHTS, GORAI MAIN ROAD, OPP. SUVIDYA SCHOOL, BORIVALI (W), MUMBAI - 400092. • TEL.: 2869 6556 • MOB.: 90224 88354 / 72080 02565
- GOREGAON CENTRE** M.G. ROAD, NEAR JAIN MANDIR, GOREGAON (W), MUMBAI - 400062. • Tel.: 2873 3030 / 2873 3131 • MOB.: 93213 83806

Website : [www.healthcarediag.com](http://www.healthcarediag.com) • E-mail : [healthcare.medicals@gmail.com](mailto:healthcare.medicals@gmail.com)

"Home Visit Facility Call On 76667 66307"

- COMPU. PATHOLOGY • ALLERGY TESTING
- DIGITAL WHOLE BODY X-RAYS
- DIGITAL 3D SONOGRAPHY
- DIGITAL WHOLE BODY COLOUR DOPPLER
- DIGITAL 2-D ECHO WITH COLOUR DOPPLER
- E.C.G. • LUNG FUNCTION TEST
- MAMMOGRAPHY & BONE MINERAL DENSITOMETRY

- COMPUTERISED STRESS TEST
- DENTAL
- ADVANCED DENTISTRY
- PHYSIOTHERAPY
- AUDIOMETRY & SPEECH THERAPY
- FULL BODY HEALTH CHECK-UPS
- CORPORATE HEALTH CHECKUPS



# HEALTHCARE

MEDICAL CENTRE & DIAGNOSTICS

Patient's Name : MRS NANDINI TAMSE  
Referred By Dr : MEDIWHEEL  
Sex : FEMALE Age : 57 Years  
Collected At : GOREGAON MAIN BRANCH

Lab No. : LBA4433 \*LBA4433\*  
Reg. Date : 10-Feb-2024 7:26 am  
Report Date : 10-Feb-2024 6:47 pm  
Print Date : 16-Feb-2024 1:09 pm

Casts Not seen  
Crystals Not seen /hpf  
Yeast Not seen  
Bacteria Absent

----- End of Report -----

Printed By : RUPALI

Checked By  
JAY

DR. BHAVINI KAMDAR  
MD (PATH) MUM

- BORIVALI CENTRE** 1ST FLR., YOGI AVENUE, YOGI NAGAR, BORIVALI (W), MUMBAI - 400092. • TEL.: 2899 6565 / 2899 1376 • MOB.: 90222 39301
- KANDIVALI CENTRE** MAHAVIR SURYADARSHAN SOC., SATYANAGAR RD., MAHAVIR NAGAR, KANDIVALI (W), MUMBAI - 67. • TEL.: 2868 0090 / 6522 6565 / 2869 7808 • MOB.: 90220 54458
- KANDIVALI CENTRE** SHOP NO. 44/49, EMP 71, EVERSHINE MILLENNIUM PARADISE, THAKUR VILLAGE, 120 FEET ROAD, KANDIVALI (E) MUMBAI - 400101. • TE.: 2885 7171 / 89288 41541
- DAHISAR CENTRE** NILANGI APARTMENT, KANDERPADA JUNCTION, DAHISAR (W), MUMBAI - 400068. • TEL.: 2893 3427 • MOB.: 90220 58504
- GORAI CENTRE** VICTORY HEIGHTS, GORAI MAIN ROAD, OPP. SUVIDYA SCHOOL, BORIVALI (W), MUMBAI - 400092. • TEL.: 2869 6556 • MOB.: 90224 88354 / 72080 02565
- GOREGAON CENTRE** M.G. ROAD, NEAR JAIN MANDIR, GOREGAON (V), MUMBAI - 400062. • Tel.: 2873 3030 / 2873 3131 • MOB.: 93213 83806

Website : [www.healthcarediag.com](http://www.healthcarediag.com) • E-mail : [healthcare.medicals@gmail.com](mailto:healthcare.medicals@gmail.com)  
"Home Visit Facility Call On 76667 66307"

Health Check up Booking Confirmed Request(bobE8181),Package Code-PKG10000477, Beneficiary Code-295916

2 messages

Mediwheel <wellness@mediwheel.in>  
To: healthcare.medicals@gmail.com  
Cc: customercare@mediwheel.in

Fri, Feb 9, 2024 at 12:25 PM



Mediwheel  
Your wellness partner

011-41195959

Hi Healthcare Medical Centre And Diagnostic,

We have received the confirmation for the following booking. Please provide your confirmation by clicking on the yes and no button.

- Hospital Package Name** : Mediwheel Full Body Health Checkup Female Above 40
- Patient Package Name** : Mediwheel Full Body Health Checkup Female Above 40
- Package Code** : PKG10000477
- Contact Details** : 9833804998
- Email** : nandini.tamse@bankofbaroda.co.in
- Booking Date** : 06-02-2024
- Appointment Date** : 10-02-2024
- Confirmation Status** : Booking Confirmed
- Preferred Time** : 8:30am

Member Information		
Booked Member Name	Age	Gender
MS. TAMSE NANDINI KIRAN	57 year	Female

We request you to facilitate the employee on priority.

Thanks,  
Mediwheel Team

You have received this mail because your e-mail ID is registered with. This is a system-generated e-mail. Arundel Healthcare Limited. (Please don't reply to this message).

Please visit to our [Terms & Conditions](#) for more information. This email is retained because you are registered with us. [Click here](#) to unsubscribe.

© 2024 - 25, Arundel healthcare Pvt Limited (Mumbai)

HEALTHCARE MEDICAL CENTRE & DIAGNOSTICS <healthcare.medicals@gmail.com>  
To: Mediwheel <wellness@mediwheel.in>  
Cc: customercare@mediwheel.in

Fri, Feb 9, 2024 at 6:06 PM

Dear Team,

It will be done as per the schedule

Thanks & Regards  
SNEHAL(SONO TIME 11:30AM)

Client: healthcare

HEALTHCARE MEDICAL CENTRE DIAGNOSTICS  
ISO 9001:2008 Certified  
Borivali 2 Khandiv 2 Dikhruv 2 Goregaon 2 Gurgaon 2 Mira Road 2 Noida, Mumbai  
983321128 / 982221930 / 2895052 / 28951278  
MAIL: healthcare.medicals@gmail.com  
P.O. www.healthcarediag.com

"Quality is never an accident, it is always the result of high intention, sincere effort, intelligent direction and skillful execution. It represents the wise choice of many alternatives."



+91 98338 04998 - Nandini Tamse

Sent on 2/21/2021



**HEALTHCARE MEDICAL  
CENTRE & DIAGNOSTICS**  
UNITAT NAGAR, M. G. ROAD,  
GOREGAON (W), MUMBAI - 62.  
65153030 / 65156653  
8369137826



**Dr. NUPUR RAI**  
MBBS, DIPLOMA CARDIOLOGY (PGDCC)  
Reg. No. 2011-115643

9224 0375 0209  
माझे आधार, माझी ओळख

*N. Tamse*

- COMPU. PATHOLOGY • ALLERGY TESTING
- DIGITAL WHOLE BODY X-RAYS
- DIGITAL 3D SONOGRAPHY
- DIGITAL WHOLE BODY COLOUR DOPPLER
- DIGITAL 2-D ECHO WITH COLOUR DOPPLER
- E.C.G. • LONG FUNCTION TEST
- MAMMOGRAPHY & BONE MINERAL DENSITOMETRY

- COMPUTERISED STRESS TEST
- DENTAL
- ADVANCED DENTISTRY
- PHYSIOTHERAPY
- AUDIOMETRY & SPEECH THERAPY
- FULL BODY HEALTH CHECK-UPS
- CORPORATE HEALTH CHECKUPS



NAME	MRS NANDINI TAMSE	DATE	10/02/24
HEIGHT:-	158 CMS	WEIGHT:-	78 KGS
AGE	57 YRS		
REFERRED BY	ARCOFEMI HEALTHCARE	SEX	FEMALE

PRESENT COMPLAINT : H/O- H.T. SNCE 2017

CURRENT MEDICATION: T. STAMLO (2.5) 1 OD

PAST HISTORY: NIL

ALLERGY: NIL      BOWEL: NAD      APPETITE: GOOD

HABITS : NIL      SLEEP: NAD      BLADDER: NAD

FAMILY HISTORY: NAD

GYNEC HISTORY : MENOPAUSAL SINCE 2 YRS. GILIPIA0

<u>GENERAL EXAMINATION:</u>	<u>ADVICE-</u>
P: 84 / MIN    BP:- 120/80MM HG	Medically fit
PALLOR: NO    ICTERUS: NO	Continue above medicines
OEDEMA: NO	Reduce sugar intake
RS: A E B E clear	Repeat TSH after
CVS: NAD      CNS: NAD	3 mnth
PA: SOFT, NON TENDER	
OTHERS : NAD	
<u>INVESTIGATION:</u>	

DR. YOGESH MEHTA [M.D.]  
 MBBCh, DNB (CARDIOLOGY) (PGDCC)  
 Reg. No. 115843

HEALTHCARE MEDICAL  
 CENTRE & DIAGNOSTICS  
 UNNAT NAGAR, ... CAD,  
 GOREGAON (W), MUMBAI - 62  
 65153030 / 65155050  
 6369137226

- COMPU. PATHOLOGY • ALLERGY TESTING
- DIGITAL WHOLE BODY X-RAYS
- DIGITAL 3D SONOGRAPHY
- DIGITAL WHOLE BODY COLOUR DOPPLER
- DIGITAL 2-D ECHO WITH COLOUR DOPPLER
- E.C.G. • LUNG FUNCTION TEST
- MAMMOGRAPHY & BONE MINERAL DENSITOMETRY

- COMPUTERISED STRESS TEST
- DENTAL
- ADVANCED DENTISTRY
- PHYSIOTHERAPY
- AGIOMETRY & SPEECH THERAPY
- FULL BODY HEALTH CHECK-UPS
- CORPORATE HEALTH CHECKUPS



## EYE CHECK UP & COLOUR VISION

NAME- <i>Mr. Nandini Fange</i>	AGE: <i>57</i>	SEX: <i>F</i>
REF- <i>Arcofemi Healthcare</i>		
DATE- <i>10/2/24</i>		

	RIGHT EYE	LEFT EYE
CORNEA	NORMAL	NORMAL
PUPIL	NORMAL	NORMAL
SCLERA	NORMAL	NORMAL
EYE MOVEMENTS	NORMAL	NORMAL
REFRACTIVE ERROR	<i>Bifocal</i>	<i>Bifocal</i>
COLOUR VISION	NORMAL	NORMAL

HEALTHCARE MEDICAL CENTRE  
UNNAT N. JAD. 62  
GOREGAON (W).  
85153030 / 85153030  
8369137826



- COMPU. PATHOLOGY • ALLERGY TESTING
- DIGITAL WHOLE BODY X-RAYS
- DIGITAL 3D SONOGRAPHY
- DIGITAL WHOLE BODY COLOUR DOPPLER
- DIGITAL 2-D ECHO WITH COLOUR DOPPLER
- E.C.G. • LUNG FUNCTION TEST
- MAMMOGRAPHY & BONE MINERAL DENSITOMETRY

- COMPUTERISED STRESS TEST
- DENTAL
- ADVANCED DENTISTRY
- PHYSIOTHERAPY
- AUDIOMETRY & SPEECH THERAPY
- FULL BODY HEALTH CHECK-UPS
- CORPORATE HEALTH CHECKUPS



## DENTAL CHECK UP

NAME	Ms. Nandini Tause	DATE	10/2/24
REFERRED BY	Aestheti Health Care	AGE - YRS	57
		SEX	F

CHIEF COMPLAINT :	nil.
PAST DENTAL HISTORY :	Root - wisdom tooth extraction done. - 2 with brace.
HABITS :	-
ORAL EXAMINATION :	Cavity - (LP lower wisdom tooth.
TREATMENT :	nil.

HEALTHCARE MEDICAL CENTRE & DIAGNOSTICS  
 UNNAT NAGAR, ROAD,  
 GOREGAON (W), PUNE - 411005  
 85153030 / 85153050  
 8369137826

DR SIGNATURE

- COMPU. PATHOLOGY • ALLERGY TESTING
- DIGITAL WHOLE BODY X-RAYS
- DIGITAL 3D SONOGRAPHY
- DIGITAL WHOLE BODY COLOUR DOPPLER
- DIGITAL 2-D ECHO WITH COLOUR DOPPLER
- E.C.G. • LUNG FUNCTION TEST
- MAMMOGRAPHY & BONE MINERAL DENSITOMETRY

- COMPUTERISED STRESS TEST
- DENTAL
- ADVANCED DENTISTRY
- PHYSIOTHERAPY
- AUDIOLOGY & SPEECH THERAPY
- FULL BODY HEALTH CHECK-UPS
- CORPORATE HEALTH CHECKUPS



NAME	Mrs. Nardini Tause	DATE	10/2/24
PATIENT ID		AGE	57
REFERRED BY	Arcofemi healthcare Atc.	SEX	F

**GYNAEC / OBST. CHECK-UP**

PRESENT COMPLAINTS:

nil

CURRENT MEDICATION:

nil

PRESENT MENSTRUAL HISTORY:

-

GYNAEC HISTORY:

LMP: Menopausal = 2yrs.

OBST HISTORY:

G1, L1, A0

FTND
FTCS

BREAST EXAM:

NAD. Nipples healthy  
no sig. inflammation.

ADVICE:

T. skeletal (rho) 1 alt day.  
x @ method.

HEALTHCARE MEDICAL  
CENTRE & DIAGNOSTICS  
UNWAI ROAD,  
GOREGAON (W), MUMBAI - 400062  
6513 1111 / 6513 0050  
8369137826

- COMPU. PATHOLOGY • ALLERGY TESTING
- DIGITAL WHOLE BODY X-RAYS
- DIGITAL 3D SONOGRAPHY
- DIGITAL WHOLE BODY COLOUR DOPPLER
- DIGITAL 2-D ECHO WITH COLOUR DOPPLER
- E.C.G. • LUNG FUNCTION TEST
- MAMMOGRAPHY & BONE MINERAL DENSITOMETRY

- COMPUTERISED STRESS TEST
- DENTAL
- ADVANCED DENTISTRY
- PHYSIOTHERAPY
- AUDIOLOGY & SPEECH THERAPY
- FULL BODY HEALTH CHECK-UPS
- CORPORATE HEALTH CHECKUPS



# HEALTHCARE

MEDICAL CENTRE & DIAGNOSTICS

DATE 10/1/24

TO,

Asafemi Healthcare Pvt Ltd

This is regarding your client Miss/Mrs/Mr. Fandani

Tanze Visited to our centre on \_\_\_\_\_ for

her/his proposed tests. All tests are done as scheduled except

Pending/skipped tests: Foot-R

Reason: Client. unwilling

We are canceling / will reschedule it as per her/his convenience.

Thank you.

Client's sign

**Dr. NUPUR RAI**  
 MBBS, DIPLOMA IN RADIOLOGY (PGDCC)  
 Reg. No.. 2018115643

Medical Examiner

**HEALTHCARE MEDICAL CENTRE & DIAGNOSTICS**  
 UNNATI ROAD, GOREGAON (W), MUMBAI - 62  
 65153030 / 65155050  
 8369137826

- COMPUT. PATHOLOGY • ALLERGY TESTING
- DIGITAL WHOLE BODY X-RAYS
- DIGITAL 3D SONOGRAPHY
- DIGITAL WHOLE BODY COLOUR DOPPLER
- DIGITAL 2-D ECHO WITH COLOUR DOPPLER
- E.C.G. • LUNG FUNCTION TEST
- MAMMOGRAPHY & BONE MINERAL DENSITOMETRY

- COMPUTERISED STRESS TEST
- DENTAL
- ADVANCED DENTISTRY
- PHYSIOTHERAPY
- AUDIOMETRY & SPEECH THERAPY
- FULL BODY HEALTH CHECK-UPS
- CORPORATE HEALTH CHECKUPS



NAME	MRS NANDINI TAMSE	DATE	10.02.2024
		AGE	57 YRS
REF. BY DR.	MEDIWHEEL	SEX	FEMALE

## X-RAY CHEST (PAVIEW).

The lungs on either side show equal translucency

The cardiac size is normal.

The pleural spaces are normal.

The domes of the diaphragms are normal in position, and show smooth outline.

Ribs appear normal.

### IMPRESSION :

**NO EVIDENCE OF PULMONARY, PLEURAL OR CARDIAC PATHOLOGY IS NOTED.**

**DR. ANIL SAXENA**  
(Consultant Radiologist)

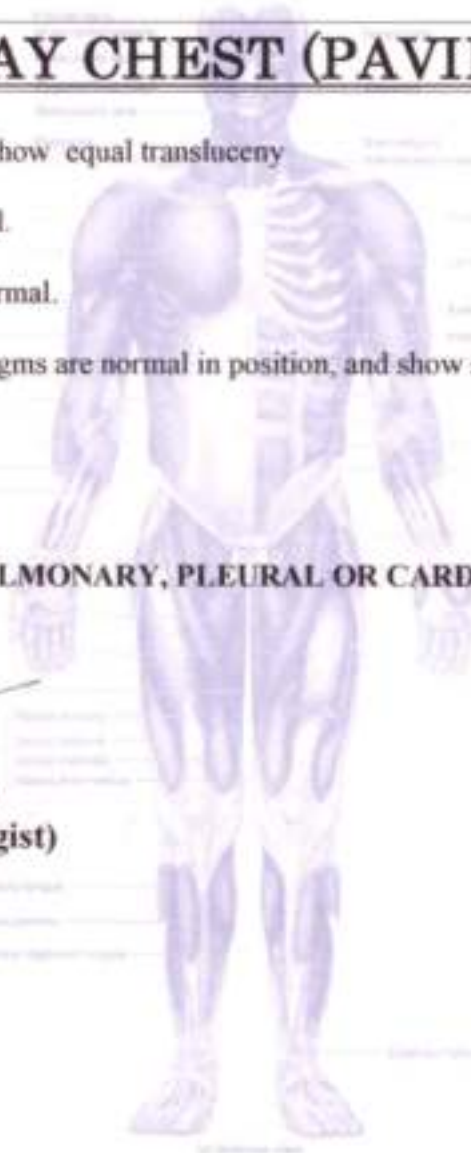



NAME	MRS NANDINI TAMSE	DATE	10.02.2024
		AGE	57 YRS
REF. BY DR.	MEDIWHEEL	SEX	FEMALE

## REAL TIME SONOGRAPHY OF WHOLE ABDOMEN SHOWS,

### LIVER :

Liver is normal in size showing **bright** parenchymal echotexture. There is no evidence of solid or cystic mass. The Portal vein and the hepatic venous system appears normal.

### Gall bladder :

Gall bladder is partially distended. The gall bladder wall of normal thickness. No evidence of gall stones.

### PANCREAS :

Pancreas is normal in size with smooth margin and homogenous parenchymal echotexture. No e/o focal lesion seen.

### KIDNEYS :

Both kidneys are normal in size and shows homogenous cortical echotexture. Central calyceal echoes appear normal. There is no evidence of hydronephrosis or renal calculus

(a) Right kidney measures: 9.8 x 3.6 cms

(b) Left kidney measures: 9.5 x 3.8 cms.

### SPLEEN :

The spleen is normal in size with homogenous parenchymal echotexture. No focal lesion are seen.

### URINARY BLADDER :

The Urinary bladder is well distended. No evidence of calculus or intraluminal mass seen in the bladder.

### UTERUS :

Uterus is normal and shows homogenous myometrial echopattern. Endometrium lining appears normal. Uterus measures 6.1 x 4.9 x 4.0 cm. ET – 5.3 mm. **An approximately 2.7 x 2.6 x 2.2 cm ( Volume 8.4 cc) sized lipoleiomyoma is seen in the uterus.**

- COMPU. PATHOLOGY - ALLERGY TESTING
- DIGITAL WHOLE BODY X-RAYS
- DIGITAL 3D SONOGRAPHY
- DIGITAL WHOLE BODY COLOUR DOPPLER
- DIGITAL 2-D ECHO WITH COLOUR DOPPLER
- E.C.G. - LUNG FUNCTION TEST
- MAMMOGRAPHY & BONE MINERAL DENSITOMETRY

- COMPUTERISED STRESS TEST
- DENTAL
- ADVANCED DENTISTRY
- PHYSIOTHERAPY
- AUDIOMETRY & SPEECH THERAPY
- FULL BODY HEALTH CHECK-UPS
- CORPORATE HEALTH CHECKUPS



**ADNEXA :**

Both ovaries are not visualized.

No evidence of free fluid.

**IMPRESSION :**

**Grade I fatty liver.**

**Uterine lipoleiomyoma.**

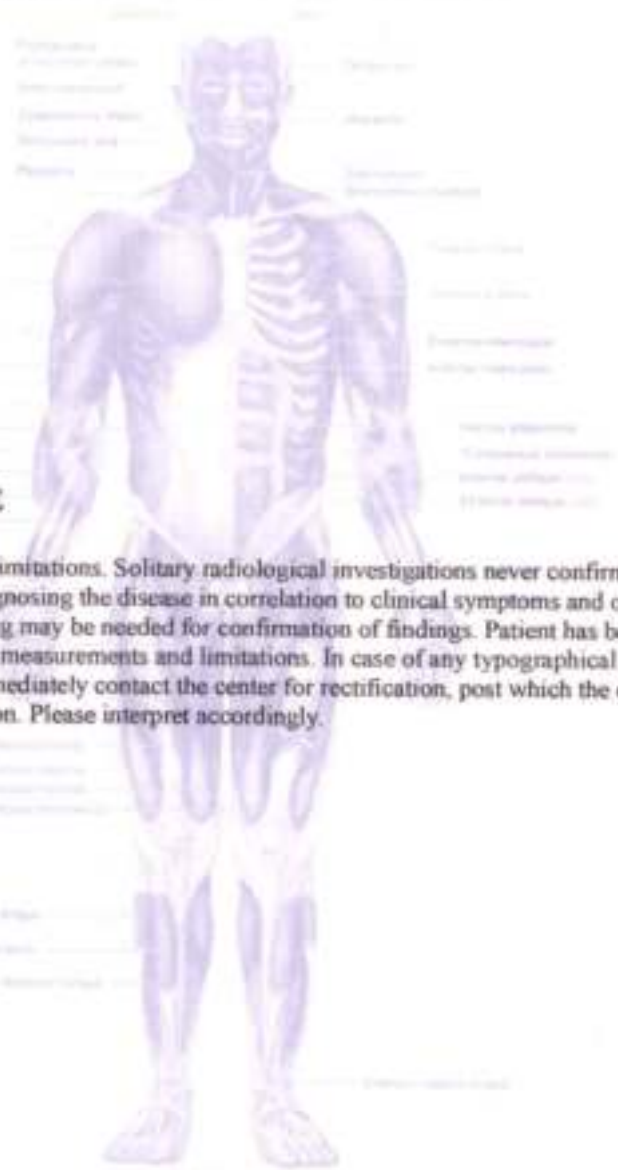

**DR. SHRIKANT BODKE**  
**CONS. RADIOLOGIST.**

Note : Investigations have their limitations. Solitary radiological investigations never confirm the final diagnosis. They only help in diagnosing the disease in correlation to clinical symptoms and other related tests. Further / Follow-up imaging may be needed for confirmation of findings. Patient has been explained in detail about the USG findings measurements and limitations. In case of any typographical error in the report patient is requested to immediately contact the center for rectification, post which the center will not be responsible for any rectification. Please interpret accordingly.

- COMPU. PATHOLOGY • ALLERGY TESTING
- DIGITAL WHOLE BODY X-RAYS
- DIGITAL 3D SONOGRAPHY
- DIGITAL WHOLE BODY COLOUR DOPPLER
- DIGITAL 2-D ECHO WITH COLOUR DOPPLER
- E.C.G. • LUNG FUNCTION TEST
- MAMMOGRAPHY & BONE MINERAL DENSITOMETRY

- COMPUTERISED STRESS TEST
- DENTAL
- ADVANCED DENTISTRY
- PHYSIOTHERAPY
- AUDIOMETRY & SPEECH THERAPY
- FULL BODY HEALTH CHECK-UPS
- CORPORATE HEALTH CHECKUPS



NAME	MRS NANDINI TAMSE	DATE	10.09.2024
		AGE	57 YRS
REF. BY	MEDIWHEEL	SEX	FEMALE

## SONOMAMMOGRAPHY

Breast tissue is normal is echotexture.

There is no focal hypo or hyperechoic solid or cystic lesion.

No dilated tubular structure seen.

There is no appreciable lymphnode in both axillas.

### IMPRESSION:

**SONO-MAMMOGRAPHY OF BOTH BREASTS IS NORMAL.**

**DR. SHRIKANT BODKE,**  
**CONS.RADIOLOGIST.**

Note : Investigations have their limitations. Solitary radiological investigations never confirm the final diagnosis. They only help in diagnosing the disease in correlation to clinical symptoms and other related tests. Further / Follow-up imaging may be needed for confirmation of findings. Patient has been explained in detail about the USG findings measurements and limitations. In case of any typographical error in the report patient is requested to immediately contact the center for rectification, post which the center will not be responsible for any rectification. Please interpret accordingly.

- COMPU. PATHOLOGY
- DIGITAL X-RAY
- DIGITAL SONOGRAPHY
- DIGITAL COLOR DOPPLER
- 2D ECHO CARDIOGRAPHY
- MAMMOGRAPHY & BONE MINERAL DENSITOMETRY ( BMD )
- ECG ■ PFT
- COMPU. TREADMILL TEST
- PHYSIOTHERAPY
- DENTAL
- HEALTH CHECK-UP



# ELECTROCARDIOGRAM (ECG)

PATIENT Ms. Nardini Tamse. AGE. 57 SEX Female  
 REF. BY DR. Arachemi Healthcare Thcare Pvt. L. DATE 10-02-2024

INTERPRETATION : Imaginary R&B.

Dr. M. MURKAT  
 M.B.B.S, DIPLOMA CARDIOLOGY (PGDCC)  
 Reg. No.: 2018115643

HEALTHCARE MEDICAL CENTRE  
 LUNNAT N. REGACON (W)  
 65153030 / 65153050  
 8369137826



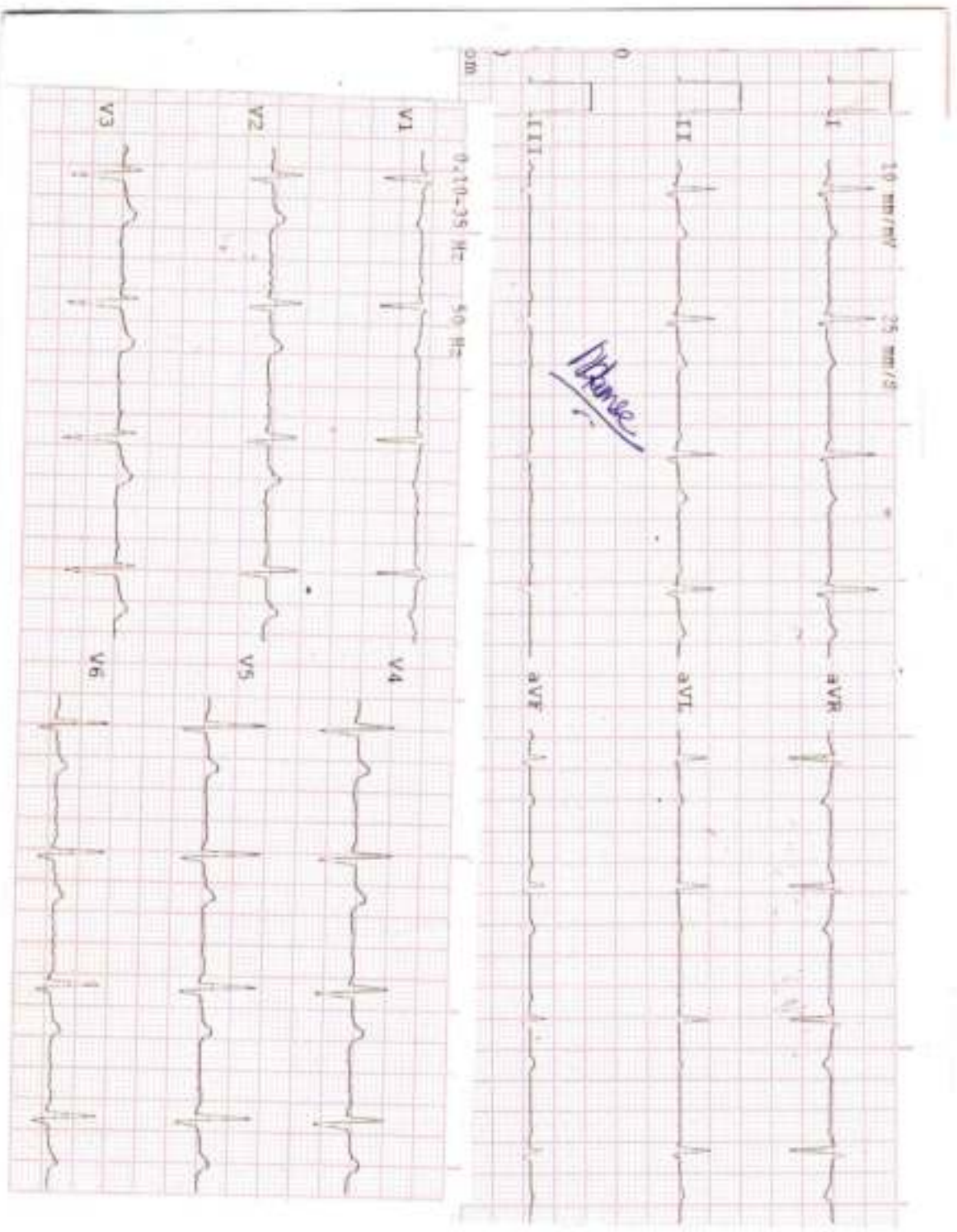

History : \_\_\_\_\_

B.P. : \_\_\_\_\_

Drugs : \_\_\_\_\_

Standard : \_\_\_\_\_

Auricular Rate : 76 bpm

Ventricular Rate : \_\_\_\_\_

Rhythm : NS

Mechanism : S

Voltage : \_\_\_\_\_

Axis : \_\_\_\_\_

P. Waves : \_\_\_\_\_

PR Interval : \_\_\_\_\_

Q. Waves : \_\_\_\_\_

QRS Interval : 80

ST Segment : \_\_\_\_\_

T. Waves : \_\_\_\_\_

QT Interval : \_\_\_\_\_

Extra Systoles : \_\_\_\_\_

REMARKS & CONCLUSIONS : Complete LBB



Summary

Ref By : MRINE  
Medication : NIL  
Objective :

Protocol : BRUCE  
History : NIL

HEALTHCARE MEDICAL CENTRE AND DIAGNOSTICS  
A.G.ROAD, GOREGAON WEST,  
185/WES NATIONAL TOWER  
Date: 10-Feb-2024 10:27:07 AM  
57 Yrs/Male 78 kg/158 Cms

Stage	StageTime (min:Sec)	PhaseTime (min:Sec)	Speed (mph)	Grade (%)	METS	H.R. (bpm)	B.P. (mmHg)	R.P.P. (b/min)	PVC	Comments
Supine					1.0	83	120/80	99	-	
Standing					1.0	90	120/80	108	-	
HV					1.0	90	120/80	108	-	
EXStart					1.0	84	120/80	100	-	
Stage 1	3:01	3:02	1.7	10.0	4.7	123	130/80	159	-	
Stage 2	3:01	6:02	2.5	12.0	7.1	143	130/90	185	-	
PeakEx	1:05	7:06	3.4	14.0	8.2	156	140/90	218	-	
Recovery	1:00		0.0	0.0	1.2	134	140/90	187	-	
Recovery	2:00		0.0	0.0	1.0	104	130/80	135	-	
Recovery	3:00		0.0	0.0	1.0	92	120/70	110	-	
Recovery	4:00		0.0	0.0	1.0	88	120/70	105	-	

Findings :

Exercise Time : 7:05 minutes  
 Max HR attained : 156 bpm 96% of Max Predictable HR 163  
 Max BP : 140/90(mmHg)  
 Workload attained : 8.2 (Fair Effort Tolerance )  
 No significant ST segment changes noted during exercise or recovery.  
 No Angina/Arrhythmia/S3/murmur  
 Final Impression : Test is negative for inducible ischaemia.  
 Maximum Depression: 3:38

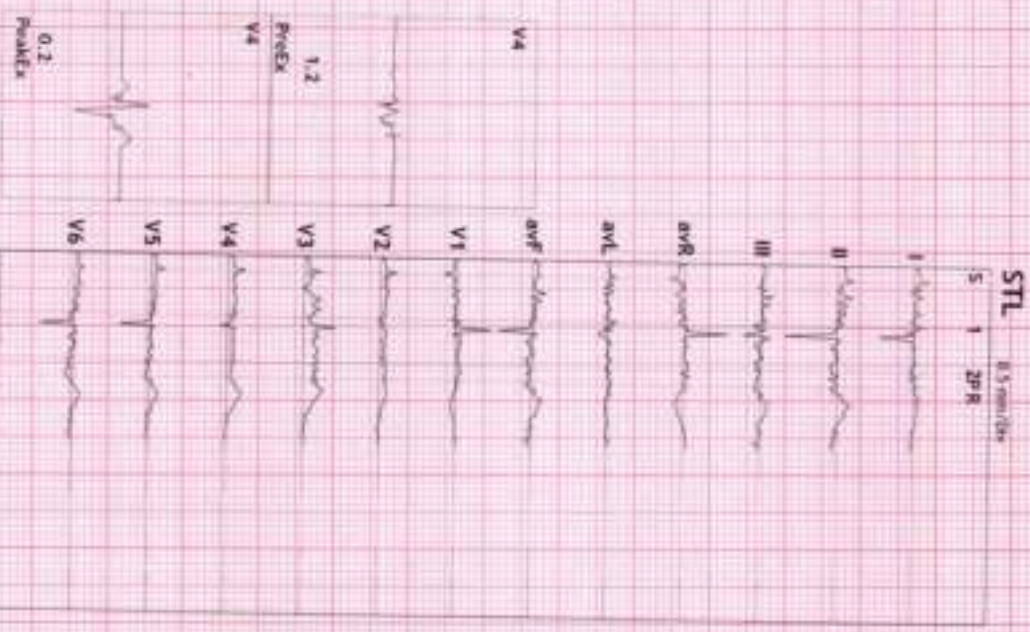

Advisor/Comments:

**Dr. NUPUR RAI**  
 MBBS, DIPLOMA CERTIFIED (CC) (PGDCC)  
 Reg. No. 2018115843

HEALTHCARE MEDICAL CENTRE  
 Unit 101  
 G.V. Road, Goregaon West, Mumbai - 400032  
 (W) 022-2541-62



12 Lead + Comparison

185/MRS NANDINI TAWSE  
57 Yrs/Male  
78 Kg/158 Cms  
Date: 10-Feb-2024 10:27:07 AM

HR: 85 bpm  
METS: 1.0  
BP: 120/80

HEALTHCARE MEDICAL CENTRE AND DIAGNOSTICS  
M. G. ROAD, GOREGAON WEST.

APHR: 52% of 163  
Speed: 0.0 mph  
Grade: 0.0%

Raw ECG  
BRIDGE  
1.0 100/µV

Ex Time 00:40  
BLC :On  
Notch :On

SUPINE  
10.0 mm/rev  
25 mm/Sec.

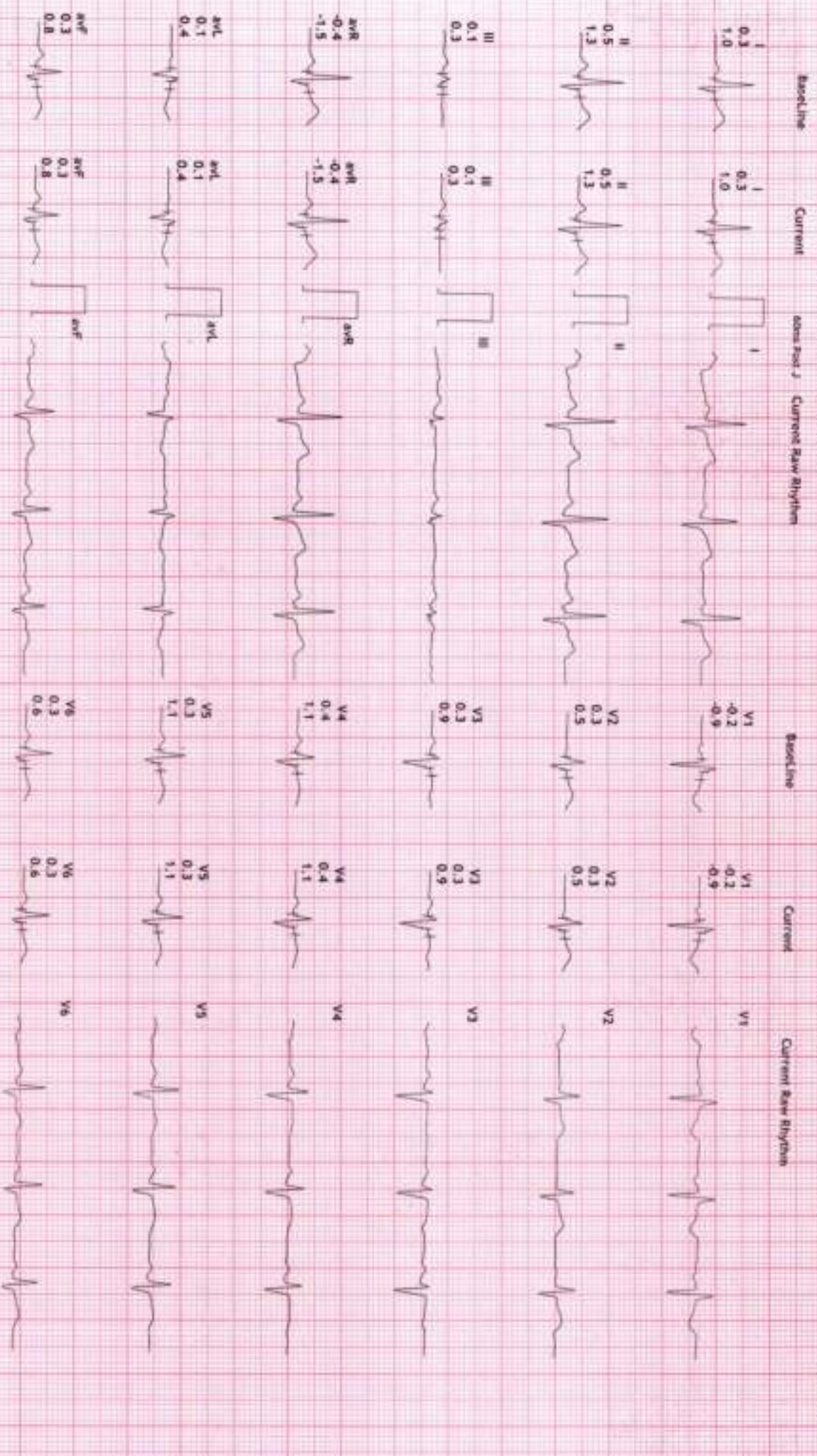

Handwritten signature



12 Lead + Comparison

185/MRS NANDINI THAKSE  
57 Yrs/Male  
78 Kg/158 Cms  
Date: 10-Feb-2024 10:27:07 AM

HR: 90 bpm  
METs: 1.0  
BP: 120/80

HEALTHCARE MEDICAL CENTRE AND DIAGNOSTICS

M.G. ROAD, GOREGAON WEST,  
MHR: 55% of 163  
Speed: 0.0 mph  
Grade: 0.0%

Raw ECG  
BDFLCE  
(1.0-100) $\mu$ V

Ex Time: 00:45  
RLC: On  
Noch: On

STANDING  
10.0 mm/mV  
25 mm/Sec.

Baseline

Current

Ident: Int. 2

Current Raw Rhythm

Baseline

Current

Current Raw Rhythm

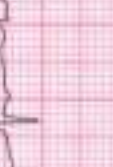
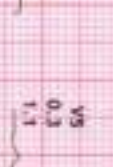
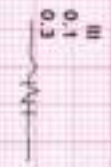
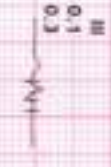
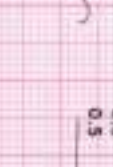
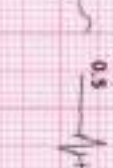
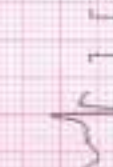
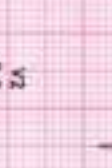
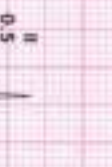
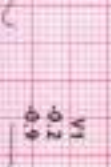
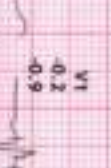



12 Lead + Comparison

185/MRS NANDINI TAMISE  
57 Yrs/Male  
78 Kg/158 Cms  
Date: 10-Feb-2024 10:27:07 AM

HR: 90 bpm  
METS: 1.0  
BP: 120/80

HEALTHCARE MEDICAL CENTRE AND DIAGNOSTICS  
M.G. ROAD, GOREGAON WEST.

MPHR: 55% of 163  
Speed: 0.0 mph  
Grade: 0.0%

Raw ECG  
BRUCE  
1.0-100Hz

Ex Time 00:49  
BLC -On  
Medch 10h

HV  
10.0 mm/mV  
25 mm/Sec

Baseline Current Home Port 2 Current Raw Rhythm

Baseline Current Current Raw Rhythm

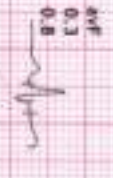
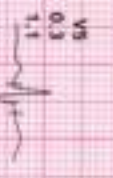
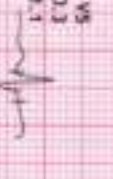
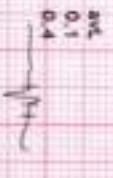
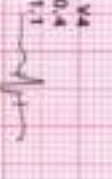
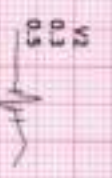



12 Lead + Comparison

185/MRS NANDINI TAWSE  
57 Yrs/Male  
78 Kg/158 Cms  
Date: 10-Feb-2024 10:27:07 AM

HR: 84 bpm  
METS: 1.0  
BP: 120/80

HEALTHCARE MEDICAL CENTRE AND DIAGNOSTICS  
M.G.ROAD, GOREGAON WEST,  
APPR:51% of 163  
Speed: 0.0 mph  
Grade: 0.0%

Raw ECG  
BRUCE  
17.0-100Hz

Ex Time 01:00  
BLC :On  
MolCh :On

ExStart  
10.0 mm/mv  
25 mm/Sec

Baseline Current Romp Paul J Current Raw Rhythm

Baseline Current Current Raw Rhythm

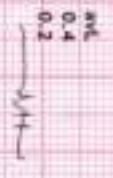
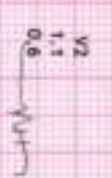

HEALTHCARE MEDICAL CENTRE AND DIAGNOSTICS

HEALTHCARE MEDICAL CENTRE AND DIAGNOSTICS

Handwritten signature



12 Lead + Comparison

185/MRS NANDINI TAMSE  
57 Yrs/Male  
78 Kg/158 Cms  
Date: 10-Feb-2024 10:27:07 AM

HR: 123 bpm  
MEFS: 4.7  
IP: 130/80

HEALTHCARE MEDICAL CENTRE AND DIAGNOSTICS

M.G. ROAD, GOREGAON WEST.

APHR: 75% of 163  
Speed: 1.7 mph  
Grade: 10.0%

Raw ECG  
BRUCE  
17.0-100/Hz

Ex Time: 03:00  
RLC: On  
Mech: On

Stage 1 ( 03:00  
10.0 mm/mV  
25 mm/Sec.

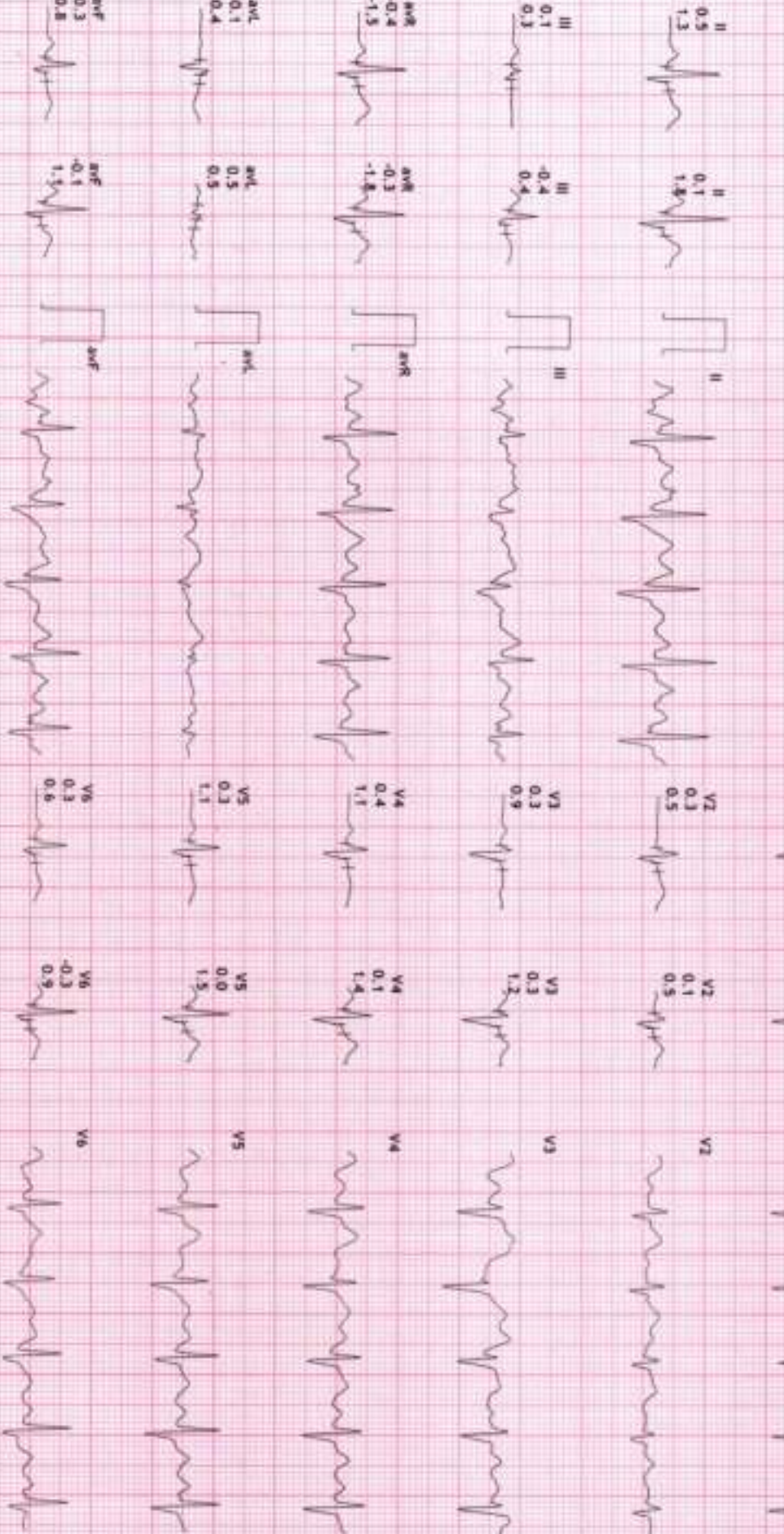
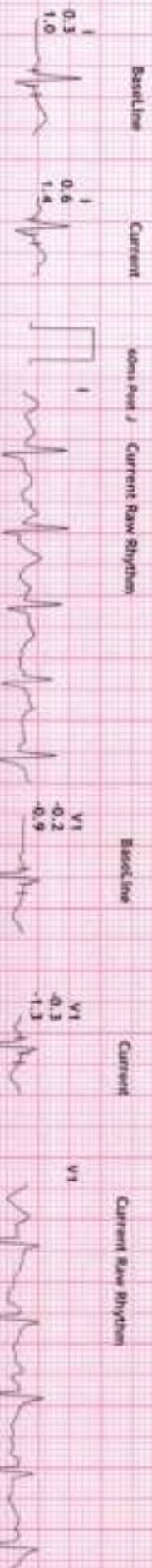





12 Lead + Comparison

185/MRS NANDINI THASE  
57 Yrs/Male  
78 kg/158 CMS  
Date: 10-Feb-2024 10:27:07 AM

HR: 143 bpm  
METS: 7.1  
BP: 130/90

HEALTHCARE MEDICAL CENTRE AND DIAGNOSTICS  
M. G. ROAD, GOREGAON WEST,  
MUMBAI-400 072

Raw ECG  
BRUCE  
1.0-100/Hz

EX Time 06:00  
BLC :On  
Mech: On

Stage 2 ( 03:00  
10.0 mm/mV  
25 mm/Sec

Baseline Current 6mm Paper / Current Raw Rhythm

Baseline Current Current Raw Rhythm

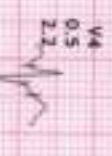
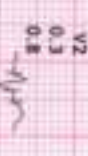
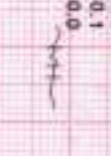
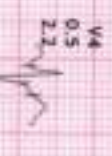
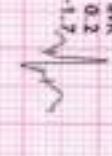
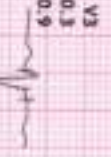
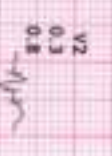
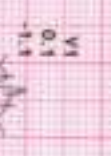
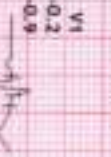



12 Lead + Comparison

185/MRS NANDINI TAWSE  
57 Yrs/Male  
78 Kg/158 Cms  
Date: 30-Feb-2024 10:27:07 AM

HR: 156 bpm  
METS: 8.2  
BP: 140/90

HEALTHCARE MEDICAL CENTRE AND DIAGNOSTICS  
M.G. ROAD, GOREGAON WEST.

APHR: 95% of 163  
Speed: 3.4 mph  
Grade: 14.0%

Raw ECG  
BRUCE  
(1.0-100)Hz

Ex Time 07:04  
BLC -On  
Hatch -On

Peakex  
10.0 mm/mV  
25 mm/Sec

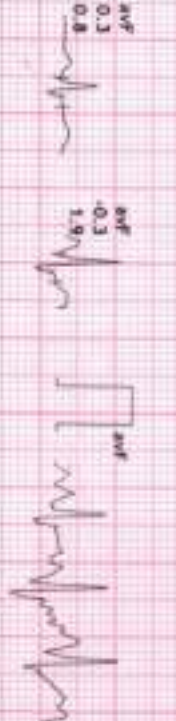
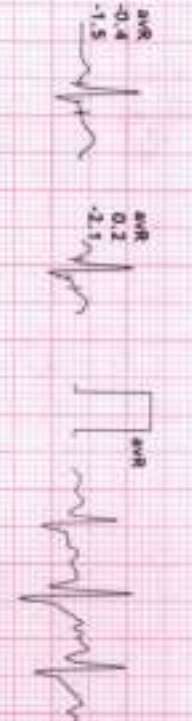
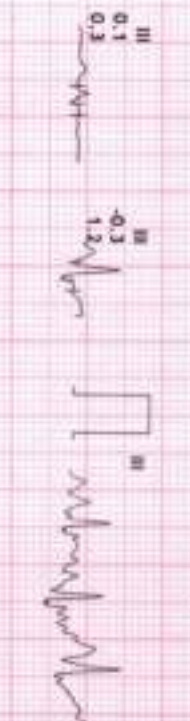
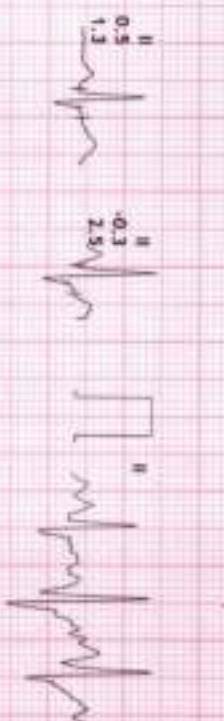



# 12 Lead + Comparison

185/MRS NANDINI THAKSE  
 57 Yrs/Male  
 78 Kg / 158 Cms  
 Date: 10-Feb-2024 10:27:07 AM

HR: 134 bpm  
 METS: 1.1  
 BP: 140/90

## HEALTHCARE MEDICAL CENTRE AND DIAGNOSTICS

M. G. ROAD, GOREGAON WEST,  
 WILHELM-BD3, of 163  
 Speed: 0.0 mph  
 Grade: 0.0%

Raw ECG  
 BRUCE  
 (1.0-100)Hz

Ex Time 07:04  
 BLC :On  
 Natch :On

Recovery : ( 01:  
 10.0 min/rev  
 25 min/Sec.

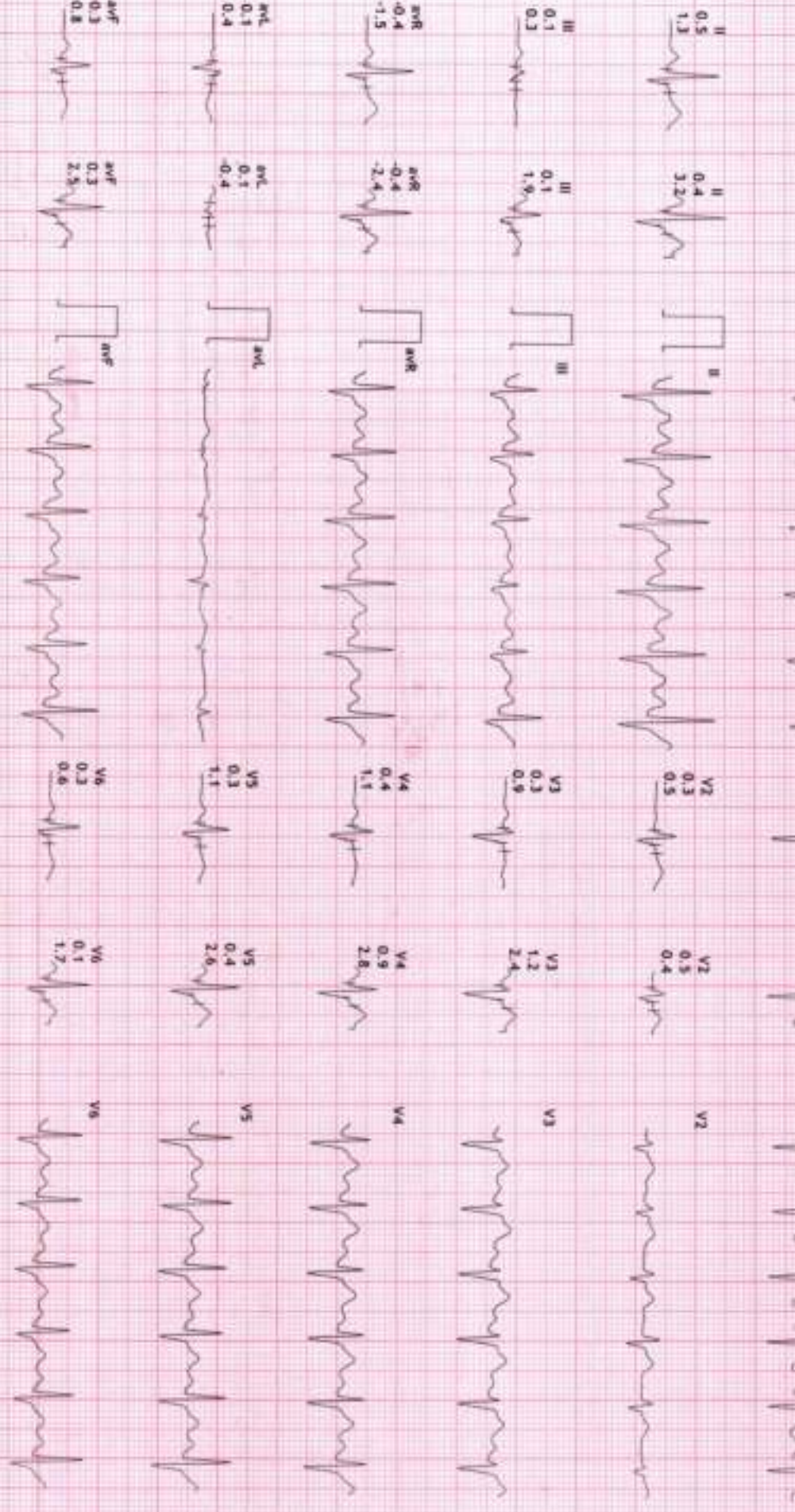

185



12 Lead + Comparison

185/MRS NANDINI TAVSE  
57 Yrs/Male  
78 Kg/158 Cms  
Date: 10-Feb-2024 10:27:07 AM

HR: 105 bpm  
METs: 1.0  
BP: 130/80

HEALTHCARE MEDICAL CENTRE AND DIAGNOSTICS

M. G. ROAD, GOREGAON WEST,  
Mumbai-400073

Raw ECG  
BRUCE  
11.0-100Hz

Ex Time: 07:04  
BLC: On  
Match: On

Recovery: ( 02:  
10.0 mm/mV  
25 mm/Sec.

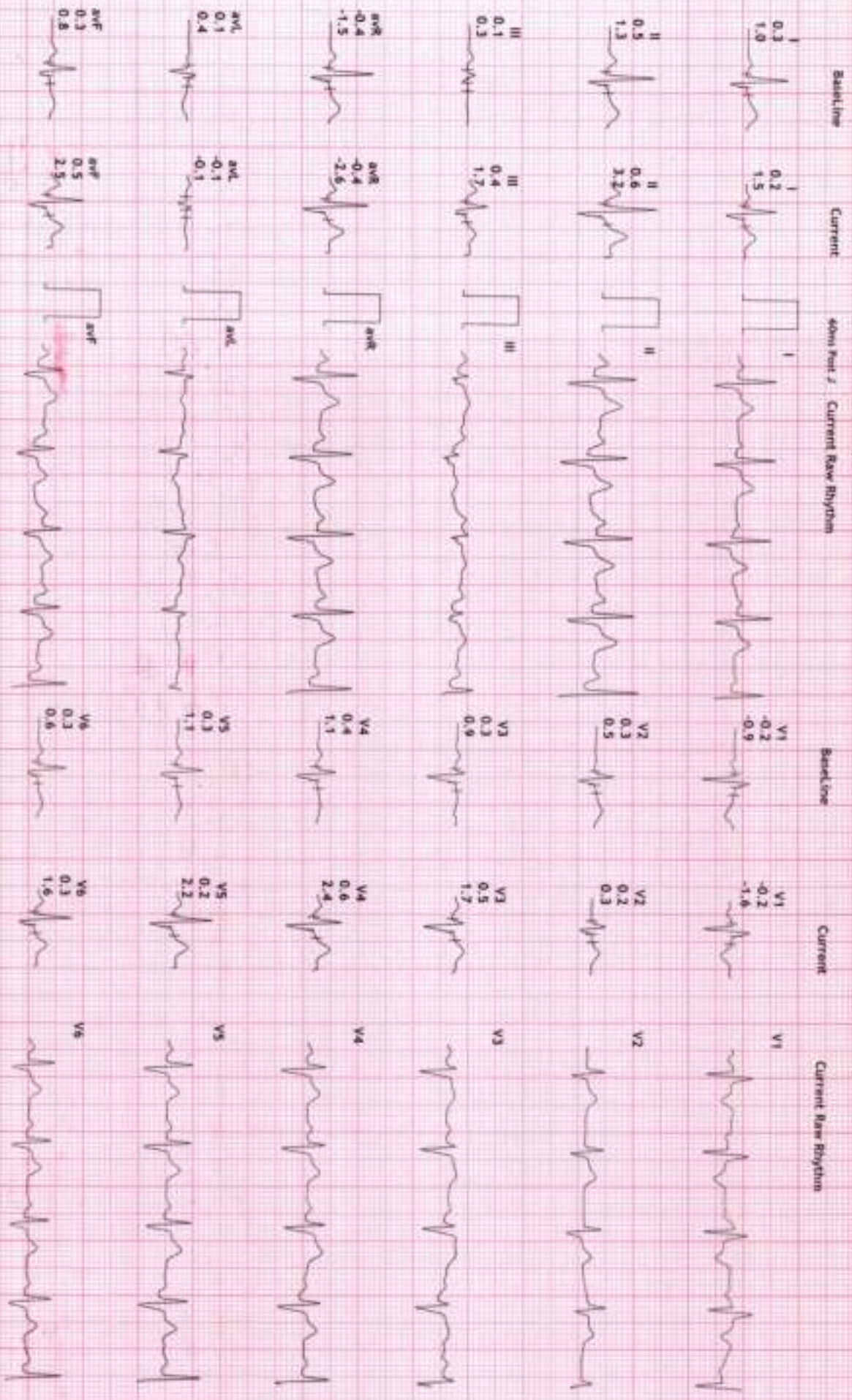

185



12 Lead + Comparison

185/MRS NANDINI TAJGE  
57 Yrs/Male  
78 Kg/158 Cms  
Date: 30-Feb-2024 10:27:07 AM

HR: 92 bpm  
AET5: 1.0  
BP: 120/70

HEALTHCARE MEDICAL CENTRE AND DIAGNOSTICS  
M.G.ROAD, COREGAON WEST,

MHR: 56% of 163  
Speed: 0.0 mph  
Grade: 0.0%

Raw ECG  
BRUCE  
(1.0-100)Hz

EX Time 07:34  
BLC :On  
Notch :On

Recovery : 1.03:  
10.0 mm/mV  
25 mm/Sec.

Baseline Current 6cm Rec J Current Raw Rhythm

Baseline Current Current Raw Rhythm



I  
V1  
V1



II  
V2  
V2



III  
V3  
V3



aVR  
V4  
V4



aVL  
V5  
V5



aVF  
V6  
V6

WAX



12 Lead + Comparison

185/MRS NANDINI TAVSE  
57 Yrs/Male  
78 Kg/158 Cms  
Date: 10-Feb-2024 10:27:07 AM

HR: 88 bpm  
MEFS: 1.0  
BP: 120/70

HEALTHCARE MEDICAL CENTRE AND DIAGNOSTICS  
M. G. ROAD, GOREGAON WEST.

MPHR: 53% of 163  
Speed: 0.0 mph  
Grade: 0.0%

Raw ECG  
BRUCE  
(1.0-100)Hz

Ex Time: 07:04  
EC: On  
Motion: ON

Recovery: ( 04:  
10.0 mm/mv  
25 mm/Sec.

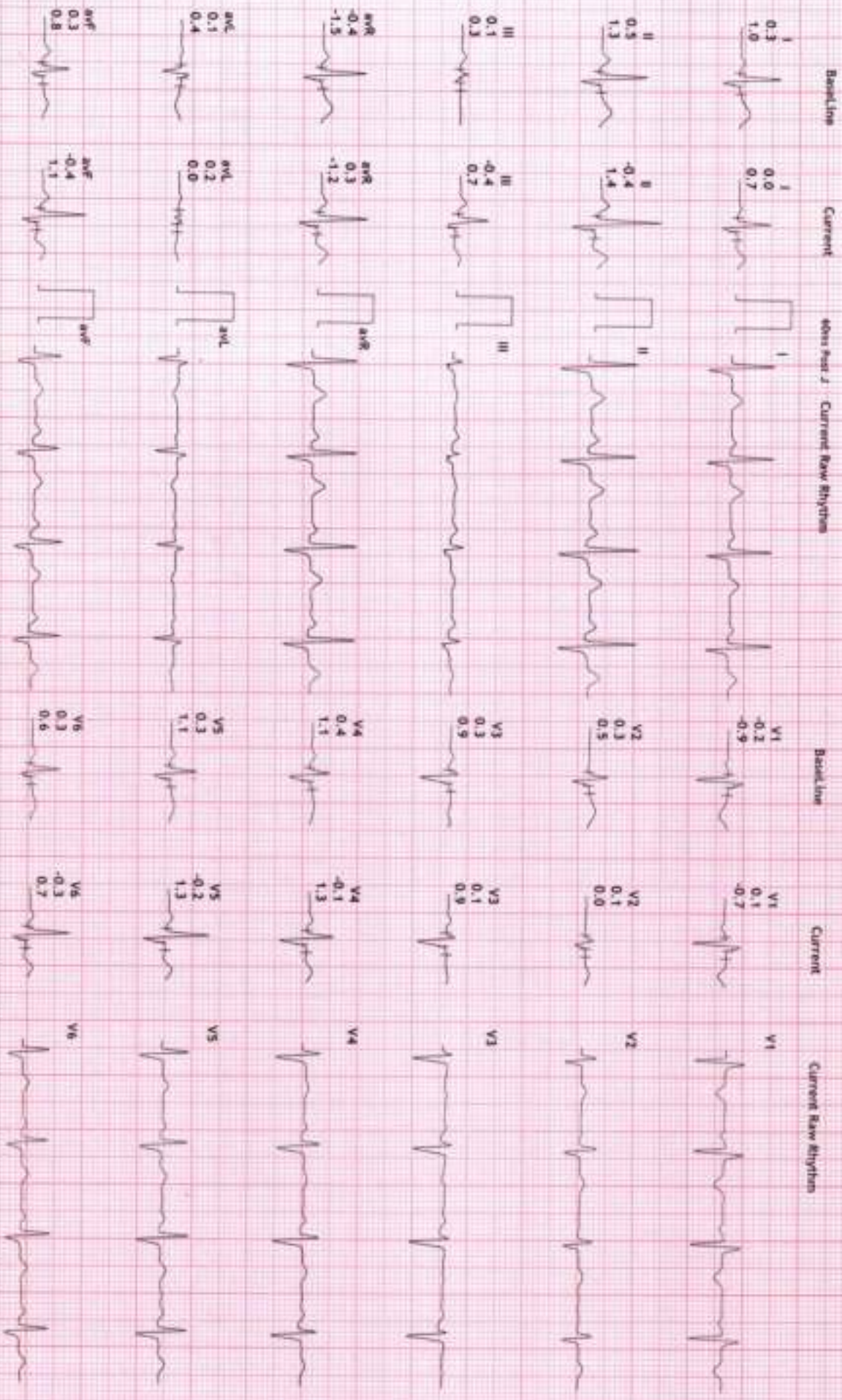

100