

SUHAS DONGRE

ars

Female

26-Oct-24 9:21:01 AM

wockhardt hospitals

66 . Sinus rhythm.....normal P axis, V-rate 50- 99
 . Low voltage, precordial leads.....precordial leads <1.0mV
 153 . Abnormal R-wave progression, early transition.....QRS area>0 in V2
 74

400
420

S--

43
29
29

- OTHERWISE NORMAL ECG -

ad; Standard Placement

Unconfirmed Diagnosis

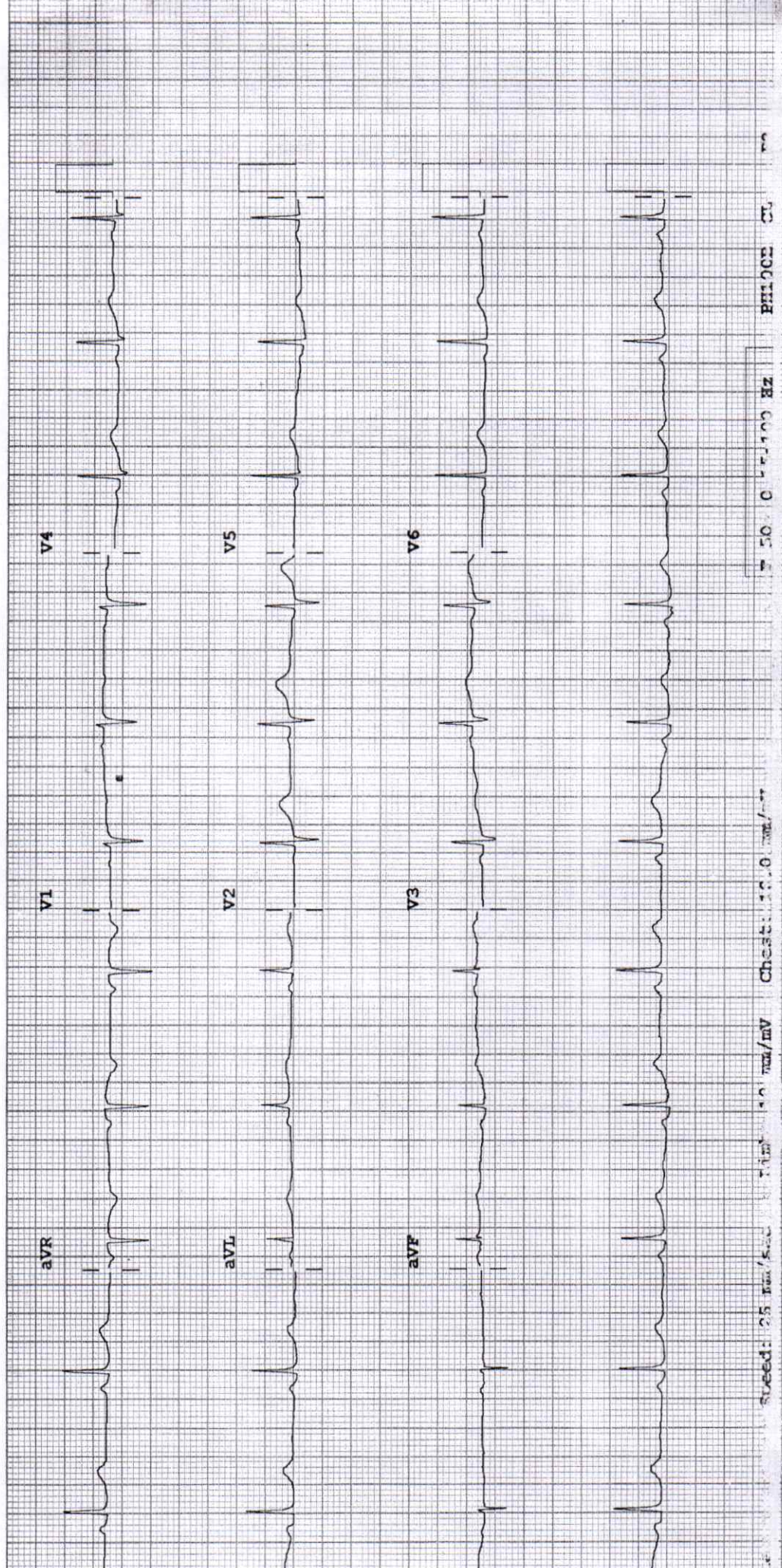

2D ECHOCARDIOGRAPHY & DOPPLER REPORT

Name : Mrs. Suhas Dongre
Done by : Dr. Dinesh Padole
UHID NO : 365176

Age / Sex : 37 yrs / Female
Date : October 26, 2024
OPD

2D Echo :

CHAMBERS → Normal in size
RWMA → No RWMA
LVEF → 66 %
VALVES → Valves are normal structurally
SEPTAE → Intact
PERICARDIUM → No pericardial effusion
CLOTS/VEGETATIONS → Absent
IVC → Normal

DOPPLER

E > A
Flow across valves → Normal

CONCLUSION :

Good LV systolic function
LVEF – 66 %
No regional wall motion abnormality is present
Normal LV diastolic function
No pulmonary hypertension

Dr. Dinesh Padole
MBBS, MD (Gen. Med.), DNB (Cardiology)
Consultant – Interventional Cardiologist



DEPARTMENT OF LABORATORY MEDICINE

Patient Name	: MRS. SUHAS RAMESH DONGRE	Bill No.	: OCR3/25/0004875
Age/Sex	: 37 Years/Female	Sample Collection	: 26/10/2024 08:47 AM
UHID	: WHN2.0000365176	Receiving Date Time	: 26/10/2024 08:48 AM
Primary Consultant	: DR. WOCKHARDT DOCTOR	Report Date	: 26/10/2024 09:20 AM
Order Date	: 26/10/2024 08:35 AM	Approval Date Time	: 26/10/2024 09:24 AM
Order No.	: 37268	Specimen	: Urine
Visit Code	: OP3.0092506	Bed No.	:

BIOCHEMISTRY				Final Report
PARAMETER	METHOD	RESULT	UNIT	B.R.I
Serum Urea	Urease-GLDH	15.9	mg/dL	1-50
Blood Urea Nitrogen	Calculated	7.42	mg/dL	6-20
Creatinine- Serum				
Creatinine	Enzymatic colorimetric	0.86	mg/dL	0.51-0.95
Plasma Glucose				
Plasma Glucose - Fasting.	Enzymatic Hexokinase	104.19	mg/dL	74-109
Urine Sugar Fasting	Double Sequential Enzyme Reaction - GOD/ POD	Absent		
Uric Acid- Serum				
Uric Acid	Enzymatic colorimetric	4.9	mg/dL	2.4-5.7
Lipid Profile				
Cholesterol	Colorimetric - Cholesterol Oxidase	164.96	mg/dL	0-200
Triglycerides	Enzymatic colorimetric	135.2	mg/dL	0-150
HDL Cholesterol - Direct	Direct Homogenous Enzymatic Colorimetric	41.1		1. No Risk: >65 2. Moderate Risk: 45-65 3. High Risk: <45
LDL-Cholesterol -Direct	Direct Homogenous Enzymatic Colorimetric	96.82	mg/dL	0-100
VLDL Cholesterol	Calculated	27.04	mg/dL	10-35
Chol/HDL Ratio		4.01		1.Low Risk: 3.3-4.4 2.Average Risk: 4.4-7.1 3.Moderate Risk: 7.1-11.0 4.High Risk: >11.0
Liver Function Test (L.F.T.)				
Alkaline Phosphatase	Colorimetric IFCC	63	U/L	35-104
S.G.O.T (AST)	IFCC Without Pyridoxal 5 Phosphate	16.1	U/L	0-32
S.G.P.T (ALT)	IFCC Without Pyridoxal 5 Phosphate	14	U/L	0-35
Total Protein (Serum)	Colorimetric - Biuret Method	7.48	g/dL	6.4-8.3
Albumin, BCG	Colorimetric - Bromo-Cresol Green	4.63	g/dL	3.5-5.2
Globulin	Calculated	2.85	g/dL	1.9-3.5
Albumin/Globulin Ratio	Calculated	1.62		0.9-2

DEPARTMENT OF LABORATORY MEDICINE

Patient Name : MRS. SUHAS RAMESH DONGRE Age/Sex : 37 Years/Female UHID : WHN2.0000365176 Primary Consultant : DR. WOCKHARDT DOCTOR Order Date : 26/10/2024 08:35 AM Order No. : 37268 Visit Code : OP3.0092506	Bill No. : OCR3/25/0004875 Sample Collection : 26/10/2024 08:47 AM Receiving Date Time : 26/10/2024 08:48 AM Report Date : 26/10/2024 09:20 AM Approval Date Time : 26/10/2024 09:24 AM Specimen : Urine Bed No. :
---	---

BIOCHEMISTRY

Final Report

PARAMETER	METHOD	RESULT	UNIT	B.R.I
Liver Function Test (L.F.T.)				
Serum Total Bilirubin	Colorimetric Diazo	0.47	mg/dL	0-1.2
Serum Direct Bilirubin	Colorimetric Diazo	0.21	mg/dL	0-0.4
Serum Indirect Bilirubin	Calculated	0.26	mg/dL	0-1
--- END OF REPORT ---				

SONAL BHAI SARE
Verified By

Dr. ALKA THOOL
 Consultant Pathologist
 M.B.B.S, MD PATH

Partial Reproduction of Report not permitted. This Report Relates to Sample received by Laboratory
 * B.R.I : BIOLOGICAL REFERENCE INTERVAL

DEPARTMENT OF LABORATORY MEDICINE

Patient Name : MRS. SUHAS RAMESH DONGRE	Bill No. : OCR3/25/0004875
Age/Sex : 37 Years/Female	Sample Collection : 26/10/2024 08:47 AM
UHID : WHN2.0000365176	Receiving Date Time : 26/10/2024 08:48 AM
Primary Consultant : DR. WOCKHARDT DOCTOR	Report Date : 26/10/2024 09:20 AM
Order Date : 26/10/2024 08:35 AM	Approval Date Time : 26/10/2024 09:24 AM
Order No. : 37268	Specimen : Urine
Visit Code : OP3.0092506	Bed No. :

HEMATOLOGY

Final Report

PARAMETER	METHOD	RESULT	UNIT	B.R.I
Complete Blood Count (With ESR)- EDTA Blood				
Haemoglobin	SLS Method	10.0	g%	12.0-16.0
Haematocrit	RBC Pulse Height Detection	34.0	%	40 - 50
MCV	Calculated	72.8	fl	83-101
MCH	Calculated	21.4	pg	27-32
MCHC	Calculated	29.4	g/dl	32-35
RBC Count	DC Detection	4.67	Million/ul	3.8-4.8
RDW-CV	Calculated	16.4	%	12-14
WBC Total Count (TLC)	Electrical Impedance	7610	Cells/cumm	4000 - 10000
Neutrophils		46	%	40-80
Lymphocytes		45	%	28-48
Monocytes		06	%	2-10
Eosinophils		03	%	0-6
Basophils		00	%	0-2
Platelet Count	Hydrodynamic Focussing DC	333	Thou/Cumm	150-450
PDW	Calculated	9.6	fL	9.0-17
P-LCR	Calculated	19.4	%	13.0-43.0
MPV	Calculated	9.2	fl	9.4-12.3
PCT	Calculated	0.30	%	0.17-0.35
Blood ESR	Westergren Method	17	mm/hr	0-20

--- END OF REPORT ---

SONAL BHAI SARE
Verified By

Dr. ALKA THOOL
Consultant Pathologist
M.B.B.S, MD PATH

Partial Reproduction of Report not permitted. This Report Relates to Sample received by Laboratory
* B.R.I : BIOLOGICAL REFERENCE INTERVAL

DEPARTMENT OF LABORATORY MEDICINE

Patient Name : MRS. SUHAS RAMESH DONGRE Age/Sex : 37 Years/Female UHID : WHN2.0000365176 Primary Consultant : DR. WOCKHARDT DOCTOR Order Date : 26/10/2024 08:35 AM Order No. : 37268 Visit Code : OP3.0092506	Bill No. : OCR3/25/0004875 Sample Collection : 26/10/2024 08:47 AM Receiving Date Time : 26/10/2024 08:48 AM Report Date : 26/10/2024 09:20 AM Approval Date Time : 26/10/2024 09:24 AM Specimen : Urine Bed No. :
---	---

BIOCHEMISTRY

Final Report

PARAMETER	METHOD	RESULT	UNIT	B.R.I
Glycosylated Haemoglobin- EDTA Blood				
Glycosylated Haemoglobin	HPLC	5.7	%	Action required: 7.0-8.0% Good control: 6.5-7.0% Normal control: 4.8-6.4% Poor control: >8.0%
Estimated Mean glucose	Calculated	125.62	mg/dL	
--- END OF REPORT ---				

SONAL BHAIASARE
Verified By

Dr. ALKA THOOL
Consultant Pathologist
M.B.B.S, MD PATH

Partial Reproduction of Report not permitted This Report Relates to Sample received by Laboratory
* B.R.I : BIOLOGICAL REFERENCE INTERVAL

DEPARTMENT OF LABORATORY MEDICINE

Patient Name : MRS. SUHAS RAMESH DONGRE Age/Sex : 37 Years/Female UHD : WHN2.0000365176 Primary Consultant : DR. WOCKHARDT DOCTOR Order Date : 26/10/2024 08:35 AM Order No. : 37268 Visit Code : OP3.0092506	Bill No. : OCR3/25/0004875 Sample Collection : 26/10/2024 08:47 AM Receiving Date Time : 26/10/2024 08:48 AM Report Date : 26/10/2024 09:20 AM Approval Date Time : 26/10/2024 09:24 AM Specimen : Urine Bed No. :
--	---

BIOCHEMISTRY

Final Report

PARAMETER	METHOD	RESULT	UNIT	B.R.I
Plasma Glucose Post Prandial				
Plasma Glucose Post Prandial	Enzymatic Hexokinase	84	mg/dl	70-140
Urine Sugar Post Prandial	Double Sequential Enzyme Reaction - GOD/ POD	NA		

--- END OF REPORT ---

SONAL SINGH
Verified By

 Dr. ALKA THOOL
 Consultant Pathologist
 M.B.B.S, MD PATH

Partial Reproduction of Report not permitted. This Report Relates to Sample received by Laboratory
 * B. R. I : BIOLOGICAL REFERENCE INTERVAL

DEPARTMENT OF LABORATORY MEDICINE

Patient Name : MRS. SUHAS RAMESH DONGRE Age/Sex : 37 Years/Female UHID : WHN2.0000365176 Primary Consultant : DR. WOCKHARDT DOCTOR Order Date : 26/10/2024 08:35 AM Order No. : 37268 Visit Code : OP3.0092506	Bill No. : OCR3/25/0004875 Sample Collection : 26/10/2024 08:47 AM Receiving Date Time : 26/10/2024 08:48 AM Report Date : 26/10/2024 09:20 AM Approval Date Time : 26/10/2024 09:24 AM Specimen : Urine Bed No. :
---	---

IMMUNOLOGY

Final Report

PARAMETER	METHOD	RESULT	UNIT	B.R.I
T3 T4 TSH- Serum				
TOTAL T3	ECLIA	89.19	ng/dl	80-200
TOTAL T4	ECLIA	5.62	ug/dl	4.5-11.7
TSH	ECLIA	3.59	μIU/mL	0.27-4.2

--- END OF REPORT ---



Dr. ALKA THOOL
Consultant Pathologist
M.B.B.S, MD PATH

SONAL BHAI SARE
Verified By

Partial Reproduction of Report not permitted. This Report Relates to Sample received by Laboratory
* B.R.I : BIOLOGICAL REFERENCE INTERVAL

DEPARTMENT OF LABORATORY MEDICINE

Patient Name : MRS. SUHAS RAMESH DONGRE	Bill No. : OCR3/25/0004875
Age/Sex : 37 Years/Female	Sample Collection : 26/10/2024 08:47 AM
UHID : WHN2.0000365176	Receiving Date Time : 26/10/2024 08:48 AM
Primary Consultant : DR. WOCKHARDT DOCTOR	Report Date : 26/10/2024 09:20 AM
Order Date : 26/10/2024 08:35 AM	Approval Date Time : 26/10/2024 09:24 AM
Order No. : 37268	Specimen : Urine
Visit Code : OP3.0092506	Bed No. :

CLINICAL PATHOLOGY

Final Report

PARAMETER	METHOD	RESULT	UNIT	B.R.I
Urine Routine				
Physical Examination		Pale Yellow		
Colour		Clear		
Appearance				
Urinalyser (Roche UriSys 1100)				1.003 - 1.035
Specific Gravity		1.015		
Reaction (pH)		6		
Leukocytes, microscopy		NIL	/hpf	
Erythrocytes, microscopy		NIL	/hpf	
Nitrite, urinalyser		Negative		
Protein, urinalyser		Negative		
Glucose, urinalyzer		Negative		
Ketone, urinalyser		Negative		
Urobilinogen urinalyser		Normal		
Billirubin uirnalyser		neg		
--- END OF REPORT ---				

SONAL BHAIARE
Verified By

Dr. ALKA THOOL
Consultant Pathologist
M.B.B.S, MD PATH

Partial Reproduction of Report not permitted. This Report Relates to Sample received by Laboratory
* B.R.I : BIOLOGICAL REFERENCE INTERVAL

DEPARTMENT OF RADIO DIAGNOSTICS

Patient Name	: MRS. SUHAS RAMESH DONGRE	Order Date	: 26/10/2024 08:35 AM
Age/Sex	: 37 Yrs / Female	Referred by	:
UHID	: WHN2.0000365176	Order No.	: 14694
Reporting Date	: 26/10/2024 11:04 AM		
Bill No.	: OCR3/25/0004875		

USG ABDOMEN WITH PELVIS :

Real time sonography of the abdomen and pelvis was performed using the 3.5 MHz transducer.

The liver is normal in size and echotexture. No focal parenchymal lesion noted.

Intrahepatic biliary tree and venous radicles are normal.

The portal vein and CBD appear normal in course and calibre.

The gall bladder is normal in size with a normal wall thickness and there are no calculi noted within.

The pancreas is normal in size and echotexture. No evidence of focal lesion or calcification or duct dilatation seen.

The spleen is normal in size and echotexture.

Both kidneys are normal in size, position and echogenicity.

Cortical thickness and corticomedullary differentiation are normal.

No hydronephrosis or calculi noted.

The urinary bladder is normal in contour, capacity and wall thickness.

No vesical calculi noted.

The uterus is normal in size and anteverted in position.

Myometrial echotexture is homogenous. No focal lesions seen.

Endometrial echocomplex is central in position and 5 mm in thickness.

Both ovaries are normal in size and echogenicity.

No adnexal mass lesion seen.

There is no evidence of free fluid in pouch of Douglas.

There is no evidence of ascites.

Impression :

No significant abnormality noted on this study.



DR. VISHAL GAJBHIYE
M.B.B.S., M.D.
CONSULTANT - RADIOLOGIST



WOCKHARDT HOSPITALS, NAGPUR

1643, North Ambazari Road, Nagpur - 440 010. Tel : (0712) 6624444, 6624100

Website : www.wockhardthospitals.com

Danisarai Office - A/501 5th Floor Kanakia Zillion. Next to Kurla Bus Depot, Kurla, Mumbai - 400070, India. Tel: +91-22-2653 6917

DEPARTMENT OF RADIO DIAGNOSTICS

Patient Name : MRS. SUHAS RAMESH DONGRE
Age/Sex : 37 Yrs / Female
UHID : WHN2.0000365176
Reporting Date : 26/10/2024 10:34 AM
Bill No. : OCR3/25/0004875

Order Date : 26/10/2024 08:35 AM
Referred by :
Order No. : 14694

CHEST X-RAY PA VIEW :

Both lung fields are clear.

The costophrenic angles and domes of diaphragm appear normal.

No hilar or mediastinal lesion seen.

Cardiac silhouette is within normal limits.

Visualised bony thorax and soft tissues appear normal.

Impression:
Normal Chest X-Ray.



DR. VISHAL GAJBHIYE
M.B.B.S., M.D.
CONSULTANT - RADIOLOGIST