



YASHFEEN CARDIAC HOSPITAL™

At. & Po. Viraval, Navsari. 396 445. Phone (H) (02637) 235725

Website : www.yashfeenhospital.in E-mail : info@yashfeenhospital.in
(For Laboratory Reports Only)



Patient Name : JAYESHBHAI PARMANANDBHAI PATHAK Age : 52 Years Sex : M
Ref By Dr. : - Area : Vijalpur Date : 23/03/2024
Sample Time : 23/03/2024 09:48 No : 26 Time : 12:48PM

HAEMOGRAM

Test	Findings	UOM	Normal Range
HAEMOGLOBIN	15.5	gm/dl	M-13.5-17.0 gm/dl F-11.5-15.5 gm/dl
HAEMOGRAM			
RED BLOOD CELL	5.53	10 ⁶ /μL	3.76-5.70
TOTAL LEUCOCYTE COUNT	7800	cells/cumm	4,000-11,000cells/cumm
Differential Count			
Neutrophil	57	%	40-75 %
Lymphocytes	33	%	20-40 %
Eosinophil	2	%	01-06 %
Monocytes	8	%	02-10 %
Basophils	0	%	00-00 %
PLATELET COUNT	235000	lacs/cumm	1.5-5.5 Lacs/cumm
RBC INDICES			
P.C.V.	45.0	%	Male-40-56%, Female-37-47%
M.C.V.	81.4	cu/microns	76.0-94.0
M.C.H.	28.0	pg	27.0-30.0
M.C.H.C.	34.4	-	30.0-35.0
=			
BLOOD GROUP	" O "	-	-
RH FACTOR	POSITIVE	-	-
E.S.R.(1 hour)	14	mm/hr.	Male-5-10 mm/hr, Female-5-20 mm/hr

Remarks

Designed By : Sarita Infotech Pvt. Ltd., Navsari

P. Chaudhari
Dr. PIYUSH B. CHAUDHARI

M.D. Medicine

Reg. No. G-21518

Yashfeen Cardiac Hospital

Signature

Signature

Technician

Thanks for Reference



YASHFEEN CARDIAC HOSPITAL™

At. & Po. Viraval, Navsari. 396 445. Phone (H) (02637) 235725

Website : www.yashfeenhospital.in E-mail : info@yashfeenhospital.in
(For Laboratory Reports Only)



Patient Name : JAYESHBHAI PARMANANDBHAI PATHAK Age : 52 Years Sex : M
Ref By Dr. : - Area : Vijalpur Date : 23/03/2024
Sample Time : 23/03/2024 09:48 No : 26 Time : 12:48PM

HAEMOGLOBIN A1 C ESTIMATION

Test	Findings	UOM	Normal Range
Hb A1C	5.2	%	>8 :Action Suggested, 7-8 :Good Control, <7 :Goal, 6-7 :Near Normal Glycemia, <6 :Non-diabetic Level
Technique METHOD - HPLC			
Mean Blood Glucose	101.9	mg/dL	

Remarks

Designed By : Sarita Infotech Pvt. Ltd., Navsari

Yashfeen Cardiac Hospital

P. Chaudhary
Dr. PIYUSH B. CHAUDHARI
M.D. Medicine
Reg. No. G-21518

H. Hartejee
Signature
Technician

Thanks for Reference



YASHFEEN CARDIAC HOSPITAL™

At. & Po. Viraval, Navsari. 396 445. Phone (H) (02637) 235725

Website : www.yashfeenhospital.in E-mail : info@yashfeenhospital.in
(For Laboratory Reports Only)



Patient Name : JAYESHBHAI PARMANANDBHAI PATHAK Age : 52 Years Sex : M
Ref By Dr. : - Area : Vijalpur Date : 23/03/2024
Sample Time : 23/03/2024 09:48 No : 26 Time : 12:49PM

LIPID PROFILE TEST REPORT

Test	Findings	UOM	Normal Range
S.CHOLESTEROL	134.0	mg/dL	<200:Desirable, 200-239:Borderline High, >=240:High
HDL CHOLESTEROL	34.1	mg/dL	<40:Low(High Risk), >=60:High(Low Risk)
LDL CHOLESTEROL	120.2	mg/dL	<100.0: Optimal, 100.0-129.0: Nearoptimal/ Aboveoptimal, 130.0-159.0:Borderline High, 160.0-189.0:High, >=190.0:Very High
VLDL CHOLESTEROL	9.5	mg/dL	Upto 40.0 mg/dL
S.TRIGLYCERIDES	47.4	mg/dL	<150.0:Normal, 150.0-199.0:Borderline high, 200.0-499.0:High, >=500.0:Very High
CHOL/ HDL RATIO	3.9	mg/dL	LESS THAN 5.0
LDL/ HDL RATIO	3.5	mg/dL	LESS THAN 5.0



f. u. ceed
Dr. PIYUSH B. CHAUDHARI
M.D. Medicine
Reg. No. G-21518

Remarks

Designed By : Sarita Infotech Pvt. Ltd., Navsari

Yashfeen Cardiac Hospital

Dr. Harbejee
signature

Thanks for Reference

Technician



YASHFEEN CARDIAC HOSPITAL™

At. & Po. Viraval, Navsari. 396 445. Phone (H) (02637) 235725

Website : www.yashfeenhospital.in E-mail : info@yashfeenhospital.in
(For Laboratory Reports Only)



Patient Name : JAYESHBHAI PARMANANDBHAI PATHAK Age : 52 Years Sex : M
Ref By Dr. : - Area : Vijalpur Date : 23/03/2024
Sample Time : 23/03/2024 09:48 No : 26 Time : 12:49PM

LIVER FUNCTION TEST REPORT

Test	Findings	UOM	Normal Range
TOTAL BILIRUBIN	0.6	mg/dL	0-1.0 mg/dL
DIRECT BILIRUBIN	0.4	mg/dL	0-0.8 mg/dL
INDIRECT BILIRUBIN	0.2	mg/dL	0-0.2 mg/dL
SGPT	19.3	U/L	Below 40.0 U/L
S.ALKALINE PHOSPHATASE	83.3	U/L	Child-170.0-515.0 U/L, Adults-37.0-147.0 U/L
TOTAL PROTEIN	6.8	g/dl	6.0-8.0 g/dl
ALBUMIN	4.3	g/dl	3.0-5.0 g/dl
GLOBULIN	2.5	g/dl	3.0-3.5 g/dl
A/G	1.7	g/dl	
SGOT	15.4	U/L	Below 40.0 U/L



P. Chaudhary
Dr. PIYUSH B. CHAUDHARI
M.D. Medicine
Reg. No. G-21518

Remarks

Designed By : Sarita Infotech Pvt. Ltd., Navsari

Yashfeen Cardiac Hospital

Dr. N. N. N.
Signature

Technician

Thanks for Reference



YASHFEEN CARDIAC HOSPITAL™

At. & Po. Viraval, Navsari. 396 445. Phone (H) (02637) 235725

Website : www.yashfeenhospital.in E-mail : info@yashfeenhospital.in
(For Laboratory Reports Only)



Patient Name : JAYESHBHAI PARMANANDBHAI PATHAK Age : 52 Years Sex : M
Ref By Dr. : - Area : Vijalpur Date : 23/03/2024
Sample Time : 23/03/2024 09:49 No : 26 Time : 12:49PM

BIOCHEMICAL TEST REPORT

Test	Findings	UOM	Normal Range
S.CREATININE	0.7	mg/dL	Male-0.9-1.4 mg/dL, Female-0.8-1.2 mg/dL
S.URIC ACID	4.4	mg/dL	Male:3.5-7.2 mg/dL, Female:2.6-6.0 mg/dL
BLOOD UREA NITROGEN	7.0	mg/dL	4.7-23.0 mg/dL



P. Ueda
Dr. PIYUSH B. CHAUDHARI
M.D. Medicine
Reg. No. G-21518

Remarks

Designed By : Sarita Infotech Pvt. Ltd., Navsari

Yashfeen Cardiac Hospital

S. Harbejee
Signature
Technician

Thanks for Reference



YASHFEEN CARDIAC HOSPITAL™

At. & Po. Viraval, Navsari. 396 445. Phone (H) (02637) 235725

Website : www.yashfeenhospital.in E-mail : info@yashfeenhospital.in
(For Laboratory Reports Only)



Patient Name : JAYESHBHAI PARMANANDBHAI PATHAK Age : 52 Years Sex : M
Ref By Dr. : - Area : Vijalpur Date : 23/03/2024
Sample Time : 23/03/2024 09:49 No : 26 Time : 12:49PM

BLOOD SUGAR TEST REPORT

Test	Findings	UOM	Normal Range
FASTING BLOOD SUGAR	109.1	mg/dL	70-110 mg/dL
FASTING URINE SUGAR	NIL	-	NIL
POSTPANDRIAL BLOOD SUGAR	119.0	mg/dL	70-140 mg/dL
POSTPANDRIAL URINE SUGAR	NIL	-	NIL



P. Chaudhari
Dr. PIYUSH B. CHAUDHARI
M.D. Medicine
Reg. No. G-21518

Remarks

Designed By : Sarita Infotech Pvt. Ltd., Navsari

Yashfeen Cardiac Hospital

Signature

signature

Thanks for Reference

Technician



YASHFEEN CARDIAC HOSPITAL™

At. & Po. Viraval, Navsari. 396 445. Phone (H) (02637) 235725

Website : www.yashfeenhospital.in E-mail : info@yashfeenhospital.in
(For Laboratory Reports Only)



Patient Name : JAYESHBHAI PARMANANDBHAI PATHAK Age : 52 Years Sex : M
Ref By Dr. : - Area : Vijalpur Date : 23/03/2024
Sample Time : 23/03/2024 09:49 No : 26 Time : 12:49PM

THYROID FUNCTION TEST REPORT

Test	Findings	UOM	Normal Range
T3 (TRIODOXYRONE)	1.65	ng/ml	Newborns:0.73-2.88, 6 Days-3 Months:0.80-2.75, 4-12Months:0.86-2.65, 1-6 Years:0.92-2.48, 7-11 Years:0.93-2.31, 12-20Years:0.91-2.18, Adults:0.80-2.00
T4(THYROXINE)	10.62	µg/dl	Newborns:5.04-18.5, 6 Days-3 Months:5.41-17.0, 4-12 Months:5.67-16.0, 1-6 Years:5.95-14.7, 7-11 Years:5.99-13.8, 12-20 Years:5.91-13.2, Adults:5.10-14.1
TSH	2.50	µIU/ml	Newborns:0.70-15.2, 6 Days-3 Months:0.72-11.0, 4-12 Months:0.73-8.35, 1-6 Years:0.70-5.97, 7-11 Years:0.60-4.84, 12-20 Years:0.51-4.30, Adults:0.27-4.20

TECHNIQUE
ELECTROCHEMILUMINESCEN
CE



P. Chaudhary
Dr. PIYUSH B. CHAUDHARI
M.D. Medicine
Reg. No. G-21518

Remarks

Designed By : Sarita Infotech Pvt. Ltd., Navsari

Yashfeen Cardiac Hospital

H. Hartejee
Signature

Thanks for Reference

Technician



YASHFEEN CARDIAC HOSPITAL™

At. & Po. Viraval, Navsari. 396 445. Phone (H) (02637) 235725

Website : www.yashfeenhospital.in E-mail : info@yashfeenhospital.in

(For Laboratory Reports Only)



Patient Name : JAYESHBHAI PARMANANDBHAI PATHAK Age : 52 Years Sex : M
 Ref By Dr. : - Area : Vijalpur Date : 23/03/2024
 Sample Time : 23/03/2024 09:49 No : 26 Time : 12:49PM

GGT TEST REPORT

Test	Findings	UOM	Normal Range
SERUM GGT	36.0	U/L	10.0-71.0 U/L



P. Udesi
Dr. PIYUSH B. CHAUDHARI
 M.D. Medicine
 Reg. No. G-21518

Remarks

Designed By : Sarita Infotech Pvt. Ltd., Navsari

Yashfeen Cardiac Hospital

H. Hartejee
Signature

Thanks for Reference

Technician



YASHFEEN CARDIAC HOSPITAL™

At. & Po. Viraval, Navsari. 396 445. Phone (H) (02637) 235725

Website : www.yashfeenhospital.in E-mail : info@yashfeenhospital.in
(For Laboratory Reports Only)



Patient Name : JAYESHBHAI PARMANANDBHAI PATHAK Age : 52 Years Sex : M
Ref By Dr. : - Area : Vijalpur Date : 23/03/2024
Sample Time : 23/03/2024 09:49 No : 26 Time : 12:49PM

ROUTINE URINE ANALYSIS

Test	Findings	UOM	Normal Range
<u>PHYSICAL EXAMINATION</u>			
Quantity	-	-	
Colour	YELLOW	-	
Appearance	CLEAR	-	
Reaction	ACIDIC	-	
Sp. Gravity	1.012	-	
<u>CHEMICAL EXAMINATION</u>			
U.Albumin	NIL	-	
Sugar	NIL	-	
Acetone	NIL	-	
Bile Salt	NIL	-	
Bile Pigment	NIL	-	
Occult Blood	NIL	-	
<u>MICROSCOPIC EXAMINATION</u>			
Pus Cells	1-2	/hpf	
Epithelial cells	1-2	/hpf	
Red cells	ABSENT	/hpf	
Casts	-	/hpf	
Crystals	-	/hpf	
Others	-	/hpf	



P. Chaudhari
Dr. PIYUSH B. CHAUDHARI
M.D. Medicine
Reg. No. G-21518

Remarks

Designed By : Sarita Infotech Pvt. Ltd., Navsari

Yashfeen Cardiac Hospital

Signature
Signature

Technician

Thanks for Reference

YASHFEEN IMAGING & RADIOLOGY DEPARTMENT

MANAGED BY :- YASHFEEN FOUNDATION

VIRAVAL, NAVSARI. 396 445. PHONE : (H) (02637) 235725

Website : www.yashfeenhospital.in E-mail : info@yashfeenhospital.in

Patient's Name:	JAYESHBHAI P. PATHAK	Age & Sex:	52Y/M
Ref. by Dr.	SELF	Date:	23-03-2024

X RAY CHEST (PA VIEW)

Both lung fields appear normal.

Both hila appear normal.

Both CP angles appear clear.

Cardiac size appears within normal limit.

Both domes of diaphragm appear normal.

Bony thoracic cage appears normal.

IMPRESSION:

- Normal X-ray chest (PA view).



Dr. DHARMESH DESAI

(M.D. Radiology)

Reg. No. G - 45284

YASHFEEN GROUP OF HOSPITAL

Please contact immediately for any typographical error.

This is only professional opinion, not a final diagnosis. Kindly correlate clinically. Not valid for medicolegal purpose.



(Regd. No. E / 1390 / Navsari)

YASHFEEN CARDIAC HOSPITAL™

MANAGED BY :- YASHFEEN FOUNDATION

VIRAVAL, NAVSARI. 396 445. PHONE : (H) (02637) 235725

Website : www.yashfeenhospital.in E-mail : info@yashfeenhospital.in

(Stationary For Report Only)

2D ECHO CARDIOGRAPHY COLOUR DOPPLER REPORT

Patient Name & No	: JAYESHBHAI PARMANANDBHAI PATHAK CH23	Age/Sex	UHID :
Doctor	: Mohil Nagad	52/ M	No: : 7679
Referred By	:		Date: : 23/03/2024

M-Mode findings

LVIDd : 37mm
 LVIDs : 26mm
 IVSd : 10mm
 PWd : 09mm
 EF : 60%
 Aorta : 20mm
 LA : 30mm

2D Imaging

Aortic Valve : Trileaflet, Normal
 Mitral Valve : Thin, Pliable, Normal Mobility, Normal function
 Tricuspid Valve : Normal
 Pulmonary Valve : Normal

=> : All cardiac chambers are normal sized.
 => : All cardiac valves are normal.
 => : No regional wall motion abnormality.
 => : Normal LV systolic function.
 => : Normal LV diastolic function.
 => : IAS/IVS intact.
 => : No obvious clots/ vegetations/ or effusion.
 => : IVC Normal size.

Doppler Findings

=> : No MS/MR, No TS/TR, No AS/AR & No PS/PR
 Mitral inflow Pattern : E > A
 Tissue Doppler Findings : E' > A'

Impression

: Normal LVEF:60%, No RWMA.

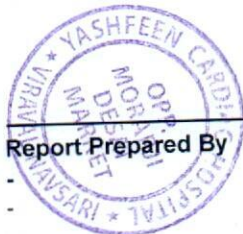

Report Prepared By

Report Checked By
DR. MOHIL NAGAD
 M.D. (PhD), Dip. Cardiology
 Senior Consultant Non-invasive Cardiologist
 Reg. No. G - 22893
 YASHFEEN HOSPITAL, NAVSARI

Designed By : Sarita Infotech Pvt. Ltd., Navsari

YASHFEEN IMAGING & RADIOLOGY DEPARTMENT

MANAGED BY :- YASHFEEN FOUNDATION

VIRAVAL, NAVSARI. 396 445. PHONE : (H) (02637) 235725

Website : www.yashfeenhospital.in E-mail : info@yashfeenhospital.in

Name	JAYESHBHAI P. PATHAK	Age	52Y/M
Ref by Dr	SELF	Date	23/03/2024

USG ABDOMEN (SCREENING)

Liver appears normal in size & shape with normal echopattern.
No e/o focal or diffuse lesion. IHBR appear normal.
PV and CBD appear normal.

Gall bladder appears contracted. Adv: fasting scan.

Pancreas appears normal in size and echogenicity. No e/o focal or diffuse lesion.

Spleen appears normal in size and shows normal echopattern. No e/o focal lesion.

Both Kidneys appear normal in size and echopattern. CM Differentiation is preserved.
No e/o calculus or hydronephrosis on either side.
Perirenal spaces appear normal on either side.
Suprarenal regions appear normal on either side. No e/o mass lesion.

Bladder is physiologically distended. No e/o calculus or mass. Walls appear normal.

Prostate appears enlarged in size measuring 32 cc with 8 mm median lobe hypertrophy protruding into urinary bladder lumen.
No e/o calcification.

RIF region appears normal.

No e/o ascites.

10 mm defect noted over umbilical region with herniation of omentum suggestive of umbilical hernia.

IMPRESSION:

1. **Moderate prostatomegaly with median lobe hypertrophy protruding into urinary bladder lumen. Adv: S. PSA correlation.**
2. **Umbilical hernia.**

Dr. DHARMESH DESAI

(M.D. Radiology)

Dr. Dharmesh Desai
Reg. No. G - 45284
YASHFEEN GROUP OF HOSPITAL



Please contact immediately for any typographical error.

This is only professional opinion, not a final diagnosis. Kindly correlate clinically. Not valid for medicolegal purpose.

JAYESHBHAI,
ID:
DOB:
52 Years
Male, Unknown
Med.:
Location:
Referring Physician:
Notes:

23-03-2024 10:36:50

Vent. Rate: 80 BPM
PR int: 146 ms
QRS dur: 91 ms
QT/QTc: 349/389 ms
P-R-T axes: 48 13 51
Avg. RR: 716 ms
QTcB: 412 ms
QTcF: 390 ms

SINUS RHYTHM
POSSIBLE RIGHT VENTRICULAR CONDUCTION DELAY
BORDERLINE ECG

UNCONFIRMED REPORT
Reviewed by:

Signed by:
Date:

f. c. chaudhari
Dr. PIYUSH B. CHAUDHARI
M.D. Medicine
Reg. No. G-21518

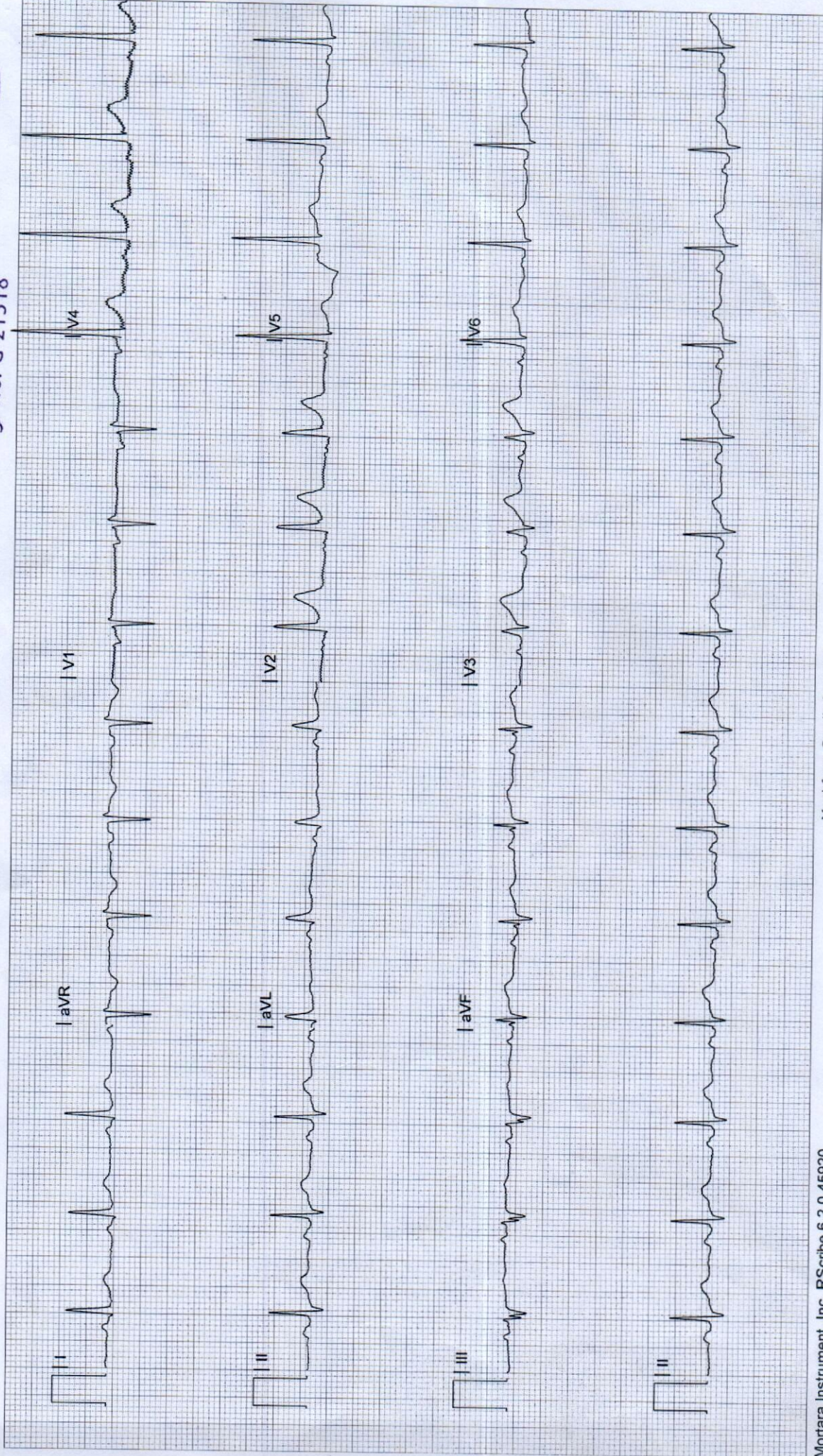

Jayeshbhai



YASHFEEN CARDIAC HOSPITAL EYE DEPARTMENT

Chief Complaint :

Blurry Vision Jayeshbhai

Medical History : ~~DM / HT / Asthama / Allergy / Heart / Thyroid / TB / Anticoagulants~~

Family History :

Past Ocular History :

Ocular Trauma :

Visual Acuity : *Vm C 6/18
C 6/18m*

IOP :

NAME _____

23_MAR_2024 PM 01:50
NO. 0243
SN: 4771998

REF. DATA

VD: 12.00 CYL: MIX

<R>	S	C	A
+	1.00	- 1.75	81
+	1.00	- 1.75	81
+	1.00	- 1.75	81
+	1.00	- 1.75	81
	S. E.	+ 0.25	
<L>	S	C	A
+	1.00	- 2.00	83
+	1.00	- 2.00	83
+	1.00	- 2.00	83
+	1.00	- 2.00	83
	S. E.	- 0.00	

	RIGHT EYE (PH.....)				LEFT EYE (PH.....)			
	Sph.	Cyl.	Axis	V/A	Sph.	Cyl.	Axis	V/A
Distance	✓	-1.50	80	6/18	✓	-1.50	80	6/18
Near	←				→			

Constant/Distance/Reading/Bi-Focal/Progressive/Separate Glasses

SLE :

Early Cataract

Age: 65y After 1 year

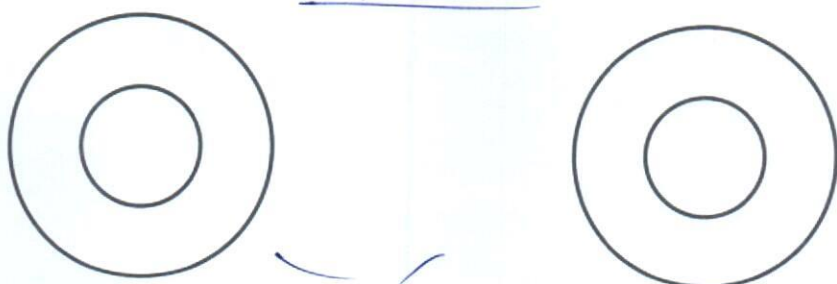

Len w/



[Signature]

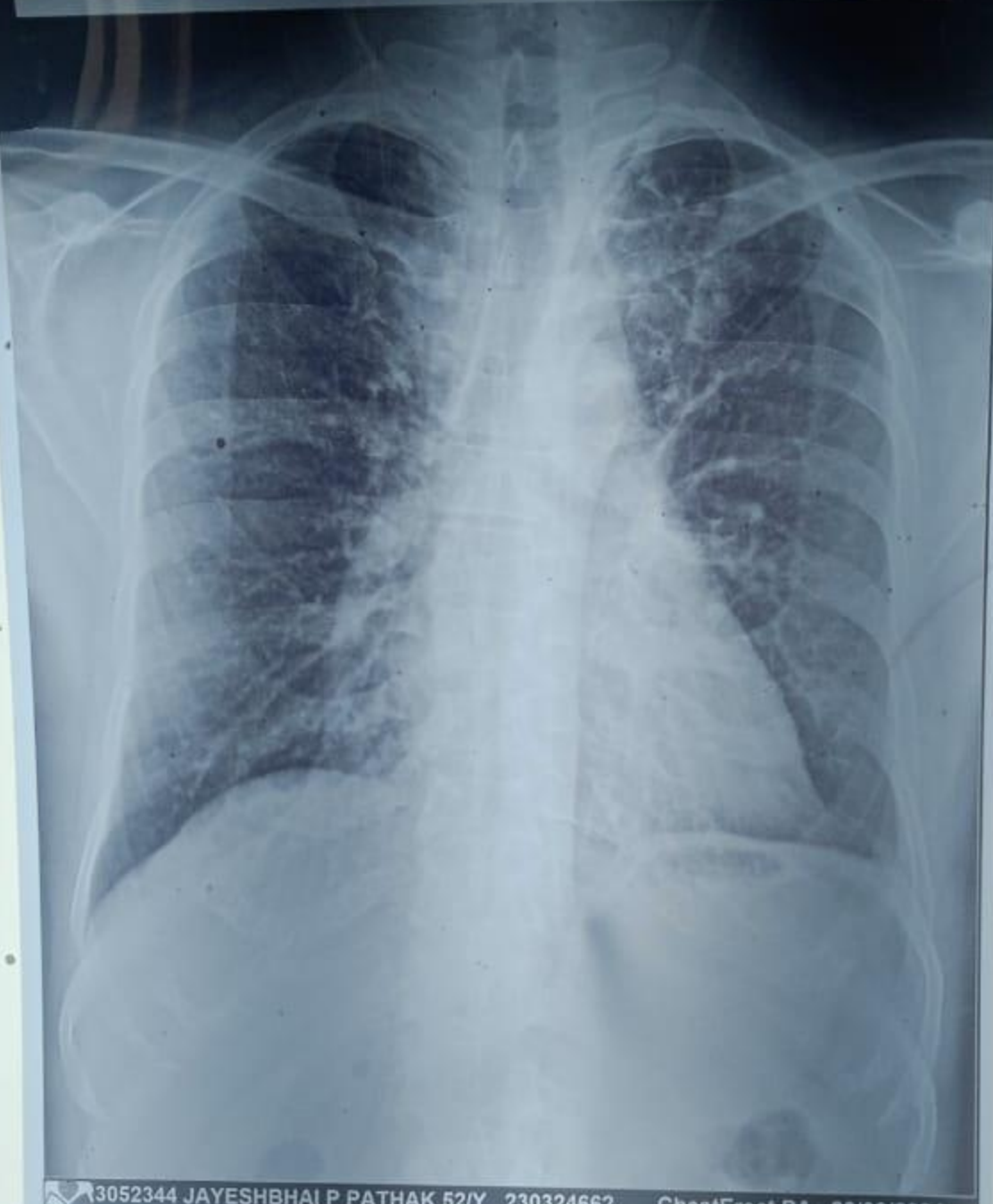

3052344 JAYESHBHAI P PATHAK 52/Y 230324662 ChestErect PA 23/03/2024
YASHFEEN GROUP OF HOSPITALS NAVSARI PH:9924047789