

ID: Name: () years

Sex: M Birth date: / mmHg kg
Medication: bpm
Symptoms: ms
History: ms
Heart rate: 61
PR int: 146
QRS dur: 100
QT/QTc(E) int: 364/ 367
T/QTc/T axis: 45/ 48/ 43 °
V5/SV1 amp: 2.89/ 0.65 mV
V5+SV1 amp: 3.54 mV

1100 Sinus rhy. am
40303 Early repolarization
9110 ** normal ECG **

32NL

Unconfirmed Report
Reviewed by:

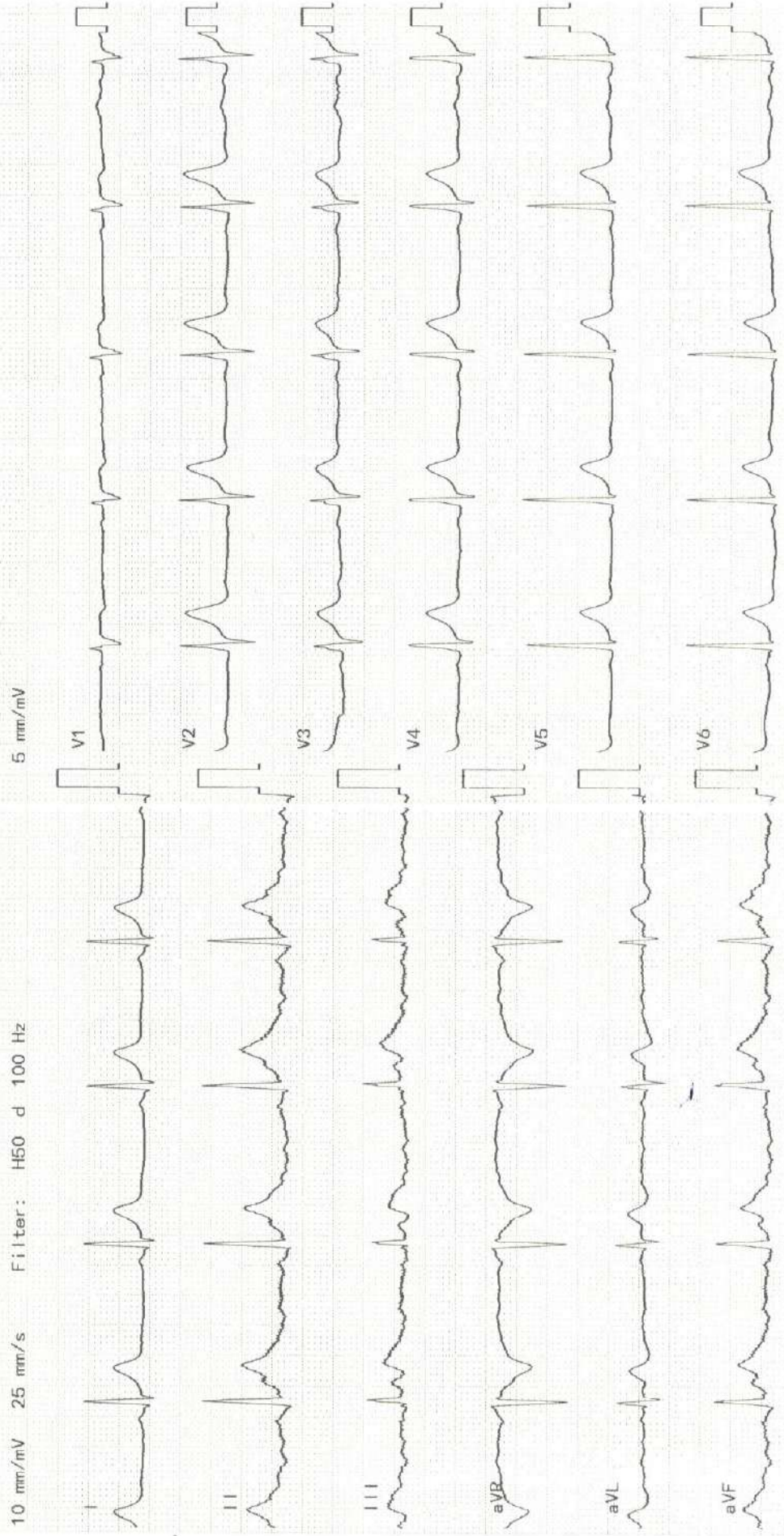

DR. DILIP B GHEEWALA

M.D. (Medicine)

Reg No: G 17770,

Mo: 9825338408

Consultant Physician & Ex. Professor Of Medicine

OPD Days: Monday, Saturday

OPR NO:

Shalby MD Physician Clinic

Patient Name:- Pramod Vishwakumar

Date: 7/9/24

Age / Sex :- 36/M

Weight:-

Chief Complaints:-

Height:- 165cm

Noclo.

Nutritional assessment:-

- Obese
- Well nourished
- Mild-moderate nourished
- Severely mal-nourished

Pulse:- 68 b/min

BP:- 100/60 mm/hg

SpO2:- 94%

Drug / Food Allergy:-

Past History :-

NAD

Family History:-

Systemic Examination:-

RS
CVS
PA
CNS } NAD

Provisional Diagnosis:-

SHALBY HOSPITAL, SURAT

Near Navyug College, Rander Road, Adajan, Surat. Gujarat, India. | Ph.: 0261-7190000 | Email : info.surat@shalby.org

SHALBY LIMITED

Regd. Office: Opp. Karnavati Club, S. G. Road, Ahmedabad - 380 015, Gujarat, India.

Corp. Office: B-301 & 302, Mondeal Heights, Opp. Karnavati Club, S. G. Road, Ahmedabad - 380 015, Gujarat, India

Investigation :-

Treatment and further advices:-
(Write in Capital Letters)

Rx

Normal health
checkup,
gumwar

Follow Up:

બધી દવાઓ ડોક્ટરને બતાવીને લેવી.

Date:- _____

Incase of emergency please report to Emergency Department of Hospital OR Call:- 0261-

Numeric Rating Scale

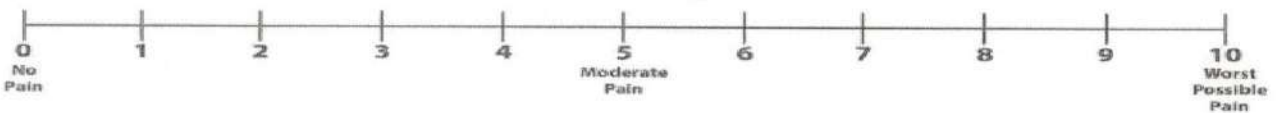

Wong-Baker FACES® Pain Rating Scale





Certificate No.: MC-5200

 Shalby Hospital (A Unit of Shalby Limited) Near Navyug College, Rander Road, Adajan, Surat, Gujarat, India.
 Tel : 0261 7190000 | Ext : 851 | Mo : 9512036046 | Email : pathology.surat@shalby.in | Web : www.shalby.org

PID : SUR0000353035 OP-001

REPORT STATUS : Interim

 Patient Name : **Mr Pramodkumar Vishwakarma** / Registered On : 07-Sep-2024 09:45 AM
 Lab ID : 409900517 Collected On : 07-Sep-2024 09:46 AM
 Gender/Age : Male / 36 Years DOB : 26-Apr-1988 Received On : 07-Sep-2024 09:47 AM
 Ref. By : Health Check Up Shalby Sample Type : EDTA Whole Blood

Parameter	Result	Unit	Biological Ref. Interval
BLOOD COUNT AND INDICIES			
HAEMOGLOBIN <i>Colorimetric Non Cyanide</i>	12.8	g/dL	13.0 - 17.0
RBC COUNT <i>Electrical Impedance</i>	4.66	mill/cmm	4.5 - 5.5
HCT <i>Calculated</i>	38.7	%	40 - 50
MCV <i>Calculated based on the RBC histogram</i>	83.0	fL	83 - 101
MCH <i>Calculated</i>	27.5	pg	27 - 32
MCHC <i>Calculated</i>	33.1	g/dL	31.5 - 34.5
RDW <i>Calculated</i>	13.0	%	13.3 - 18.3
TOTAL LEUCOCYTE COUNT			
Total WBC Count <i>Electrical Impedance</i>	3590	cells/cmm	4000 - 10000
DIFFERENTIAL LEUCOCYTE COUNT (Manual by Microscopy)			
NEUTROPHILS <i>Flow Cytometry</i>	49	%	40 - 80
LYMPHOCYTES <i>Flow Cytometry</i>	40	%	20 - 40
EOSINOPHILS <i>Flow Cytometry</i>	1	%	1 - 6
MONOCYTES <i>Flow Cytometry</i>	10	%	2 - 10
BASOPHIL <i>Flow Cytometry</i>	0	%	0 - 2
PLATELET INDICES			
PLATELET COUNT <i>Electrical Impedance</i>	208000	/cmm	150000 - 410000
MPV <i>Calculated based on PLT Histogram</i>	11.9	fL	7.5 - 12.0
PERIPHERAL SMEAR EXAMINATION			
RBCs	Normochromic and Normocytic.		
PLATELETS	Adequate in number and normal in morphology.		
MALARIAL PARASITE	Malarial parasites are not seen on smear examination.		

EDTA Whole Blood - Tests done on Automated Five Part Cell Counter. (WBC, RBC, MCV & Platelet count by classical impedance method, Hb by cyanide-free colorimetric method, WBC differential by Chemical dye, Flowcytometry, Semi-conductive Laser scatter Method, independent Basophil channel & other parameters calculated). All Haemograms are reviewed & confirmed microscopically.

Reference Interval: Dacie and Lewis practical haematology 11th edition.

This is an Electronically Authenticated Report.

Generated On : 07-Sep-2024 01:44 PM

Approved On : 07-Sep-2024 11:18 AM

Dr Pankaj Agrawal

Dr Pankaj Agrawal

M.B., D.C.P
 Consulting Pathologist



Certificate No. : MC-5200

Shalby Hospital (A Unit of Shalby Limited) Near Navyug College, Rander Road, Adajan, Surat, Gujarat. India.
Tel. : 0261 7190000 | Ext. : 851 | Mo. : 9512036046 | Email : pathology.surat@shalby.in | Web : www.shalby.org

PID : SUR0000353035 OP-001

REPORT STATUS : Interim

Patient Name : Mr Pramodkumar Vishwakarma /	Registered On : 07-Sep-2024 09:45 AM
Lab ID : 409900517	Collected On : 07-Sep-2024 09:46 AM
Gender/Age : Male / 36 Years	DOB : 26-Apr-1988
Ref. By : Health Check Up Shalby	Received On : 07-Sep-2024 09:47 AM
	Sample Type : EDTA Whole Blood

Parameter	Result	Unit	Biological Ref. Interval
BLOOD GROUP			
(Tube agglutination: Forward & reverse)			
ABO Type	"O"		
RH Type	POSITIVE		

This is an Electronically Authenticated Report.

Generated On : 07-Sep-2024 01:44 PM

Approved On : 07-Sep-2024 12:07 PM

Dr Pankaj AgrawalM.B., D.C.P
Consulting Pathologist



Shalby Hospital (A Unit of Shalby Limited) Near Navyug College, Rander Road, Adajan, Surat, Gujarat. India.

Tel.: 0261 7190000 | Ext.: 851 | Mo.: 9512036046 | Email: pathology.surat@shalby.in | Web: www.shalby.org

PID: SUR0000353035 OP-001

REPORT STATUS : Interim



Patient Name : **Mr Pramodkumar Vishwakarma** / Registered On : 07-Sep-2024 09:45 AM
 Lab ID : 409900517 Collected On : 07-Sep-2024 09:46 AM
 Gender/Age : Male / 36 Years DOB : 26-Apr-1988 Received On : 07-Sep-2024 09:47 AM
 Ref. By : Health Check Up Shalby Sample Type : EDTA Whole Blood

Parameter	Result	Unit	Biological Ref. Interval
ESR 1st hour <i>Modified Westergren Method</i>	6	mm in 1 hour	0 - 15
HBA1C HbA1c - Glycated Haemoglobin <i>Glycated Hemoglobin Assay</i>	5.6	%	Non-diabetic: <= 5.6 Pre-diabetic: 5.7-6.4 Diabetic: >= 6.5 Therapeutic goals for glycemic control Age > 19 years Goal of therapy: < 7.0 Action suggested: > 8.0 Age < 19 years Goal of therapy: <7.5
Estimated Average Glucose (eAG) (mg/dL) <i>Calculated</i>	114	mg/dL	

This is an Electronically Authenticated Report.

Generated On : 07-Sep-2024 01:44 PM

Approved On : 07-Sep-2024 11:18 AM

Dr Pankaj AgrawalM.B., D.C.P
Consulting Pathologist



Certificate No. : MC-5200



Shalby Hospital (A Unit of Shalby Limited) Near Navyug College, Rander Road, Adajan, Surat, Gujarat, India.

Tel.: 0261 7190000 | Ext.: 851 | Mo.: 9512036046 | Email: pathology.surat@shalby.in | Web: www.shalby.org

PID : SUR0000353035 OP-001

REPORT STATUS : Interim



Patient Name : **Mr Pramodkumar Vishwakarma** / Registered On : 07-Sep-2024 09:45 AM
 Lab ID : 409900517 Collected On : 07-Sep-2024 09:46 AM
 Gender/Age : Male / 36 Years DOB : 26-Apr-1988 Received On : 07-Sep-2024 09:47 AM
 Ref. By : Health Check Up Shalby Sample Type : Fluoride F, Urine (PP),
 Fluoride PP, Urine (F)

Parameter	Result	Unit	Biological Ref. Interval
-----------	--------	------	--------------------------

PLASMA GLUCOSE LEVEL**FASTING PLASMA GLUCOSE**

Plasma Glucose (F)	95	mg/dL	74 - 106
---------------------------	----	-------	----------

GOD/POD (Glucose Oxidase/Peroxidase), Colorimetric

Urine Sugar (F)	ABSENT	mg/dL	Absent
------------------------	--------	-------	--------

Glucose-oxidase/oxidase reaction

POST PRANDIAL PLASMA GLUCOSE

Plasma Glucose (PP)	99	mg/dL	Normal: 100-140 Impaired: 140 -199 Diabetic :=>200
----------------------------	----	-------	---

GOD/POD (Glucose Oxidase/Peroxidase), Colorimetric

Urine Sugar (PP)	SNR	mg/dL	Absent
-------------------------	-----	-------	--------

Glucose-oxidase/oxidase reaction

This is an Electronically Authenticated Report.

Generated On : 07-Sep-2024 01:44 PM

Approved On : 07-Sep-2024 01:44 PM

Dr Pankaj AgrawalM.B., D.C.P
Consulting Pathologist

 Shalby Hospital (A Unit of Shalby Limited) Near Navyug College, Rander Road, Adajan, Surat, Gujarat, India.
 Tel : 0261 7190000 | Ext : 851 | Mo : 9512036046 | Email : pathology.surat@shalby.in | Web : www.shalby.org

PID : SUR0000353035 OP-001

REPORT STATUS : Interim



Patient Name : Mr Pramodkumar Vishwakarma /	Registered On : 07-Sep-2024 09:45 AM
Lab ID : 409900517	Collected On : 07-Sep-2024 09:46 AM
Gender/Age : Male / 36 Years	Received On : 07-Sep-2024 09:47 AM
DOB : 26-Apr-1988	Sample Type : Serum
Ref. By : Health Check Up Shalby	

Parameter	Result	Unit	Biological Ref. Interval
LIPID PROFILE			
LIPID PROFILE			
Cholesterol <i>Cholesterol Esterase, Oxidase, Peroxidase</i>	188	mg/dL	Desirable: <200 Borderline High: 200 - 239 High >=240
SERUM TRIGLYCERIDE <i>Lipase/GK/GPO/POD</i>	106	mg/dL	Normal : <150 Borderline High : 150-199 High : 200-499 Very High : > 500
HDL CHOLESTEROL DIRECT <i>Phosphotungstic Acid/Mgcl2 - Enzymatic</i>	36	mg/dL	Major risk factor for heart disease : < 40 Negative risk factor for heart disease : >= 60
Non HDL Cholesterol <i>Calculated</i>	152	mg/dL	Optimal : <130 Desirable : 130-159 Borderline high : 159-189 High : 189-220 Very High : >=220
LDL Cholesterol <i>Calculated</i>	131	mg/dL	Optimal: <100 Near to above Optimal: 100 - 129 Borderline High: 130 - 159 High: 160 - 189 Very High: > 190
VLDL <i>Calculated</i>	21	mg/dL	6 - 38
LDL/dHDL <i>Calculated</i>	3.6		2.5 - 3.5
Chol/dHDL <i>Calculated</i>	5.2	Ratio	3.5 - 5.0

Note: Reference interval as per National Cholesterol Education Programme (NCEP) Adult Treatment Panel III Report. VLDL, CHOL/dHDL RATIO, LDL/dHDL RATIO, LDL Cholesterol, Non HDL Cholesterol are calculated parameters. Estimation of LDL by direct method is recommended when TG>400 mg/dL.

This is an Electronically Authenticated Report.

Generated On : 07-Sep-2024 01:44 PM

Approved On : 07-Sep-2024 11:18 AM

Dr Pankaj Agrawal

M.B., D.C.P
Consulting Pathologist



Shalby Hospital (A Unit of Shalby Limited) Near Navyug College, Rander Road, Adajan, Surat, Gujarat, India.

Tel.: 0261 7190000 | Ext.: 851 | Mo.: 9512036046 | Email: pathology.surat@shalby.in | Web: www.shalby.org

PID : SUR0000353035 OP-001

REPORT STATUS : Interim



Patient Name : **Mr Pramodkumar Vishwakarma** / Registered On : 07-Sep-2024 09:45 AM
 Lab ID : 409900517 Collected On : 07-Sep-2024 09:46 AM
 Gender/Age : Male / 36 Years DOB : 26-Apr-1988 Received On : 07-Sep-2024 09:47 AM
 Ref. By : Health Check Up Shalby Sample Type : Serum

Parameter	Result	Unit	Biological Ref. Interval
THYROID PROFILE (TFT)			
Total T3 <i>Chemiluminescence immunoassay (CLIA)</i>	134	ng/dL	87 - 178
Total T4 <i>Chemiluminescence immunoassay (CLIA)</i>	12.69	µg/dL	99% Reference Interval (µg/dL) 4.82 - 15.65
TSH <i>Chemiluminescence immunoassay (CLIA)</i>	0.959	µIU/mL	0.38 - 5.33

This is an Electronically Authenticated Report.

Generated On : 07-Sep-2024 01:44 PM

Approved On : 07-Sep-2024 11:53 AM

Dr Pankaj AgrawalM.B., D.C.P
Consulting Pathologist



Certificate No. : MC-5200



Shalby Hospital (A Unit of Shalby Limited) Near Navyug College, Rander Road, Adajan, Surat, Gujarat, India.

Tel.: 0261 7190000 | Ext.: 851 | Mo.: 9512036046 | Email: pathology.surat@shalby.in | Web: www.shalby.org

PID : SUR0000353035 OP-001

REPORT STATUS : Interim



Patient Name : **Mr Pramodkumar Vishwakarma** / Registered On : 07-Sep-2024 09:45 AM
 Lab ID : 409900517 Collected On : 07-Sep-2024 09:46 AM
 Gender/Age : Male / 36 Years DOB : 26-Apr-1988 Received On : 07-Sep-2024 09:47 AM
 Ref. By : Health Check Up Shalby Sample Type : Serum

Parameter	Result	Unit	Biological Ref. Interval
RENAL FUNCTION TEST			
NABL Accredited Parameters			
Urea Nitrogen (BUN) <i>Urease, colorimetric</i>	11	mg/dL	9 - 20
UREA <i>Calculated</i>	24	mg/dL	19 - 43
Creatinine <i>Enzymatic - Creatinine amidohydrolyase</i>	0.75	mg/dL	0.66 - 1.25
S. URIC ACID <i>Uricase/Peroxidase, Colorimetric</i>	7.3	mg/dL	3.5 - 8.5
Calcium <i>Arsenazo III dye</i>	10.0	mg/dL	8.4 - 10.2
Sodium <i>Direct Ion Selective Electrode</i>	139	mmol/L	137 - 145
S. POTASSIUM <i>Direct Ion Selective Electrode</i>	4.4	mmol/L	3.5 - 5.1
Chloride	102	mmol/L	98 - 107

This is an Electronically Authenticated Report.

Generated On : 07-Sep-2024 01:44 PM

Approved On : 07-Sep-2024 12:47 PM

Dr Pankaj AgrawalM.B., D.C.P
Consulting Pathologist



Shalby Hospital (A Unit of Shalby Limited) Near Navyug College, Rander Road, Adajan, Surat, Gujarat. India.

Tel.: 0261 7190000 | Ext.: 851 | Mo.: 9512036046 | Email: pathology.surat@shalby.in | Web: www.shalby.org

PID : SUR0000353035 OP-001

REPORT STATUS : Interim



Patient Name : Mr Pramodkumar Vishwakarma /

Registered On : 07-Sep-2024 09:45 AM

Lab ID : 409900517

Collected On : 07-Sep-2024 09:46 AM

Gender/Age : Male / 36 Years DOB : 26-Apr-1988

Received On : 07-Sep-2024 09:47 AM

Ref. By : Health Check Up Shalby

Sample Type : Serum

Parameter	Result	Unit	Biological Ref. Interval
-----------	--------	------	--------------------------

BIOCHEMISTRY**Phosphorus (Not in NABL Scope)**

3.8

mg/dL

2.5 - 4.5

Phosphomolybdate reduction (PMA Phenol)

This is an Electronically Authenticated Report.

Generated On : 07-Sep-2024 01:44 PM

Approved On : 07-Sep-2024 11:18 AM

Dr Pankaj AgrawalM.B., D.C.P
Consulting Pathologist

 Shalby Hospital (A Unit of Shalby Limited) Near Navyug College, Rander Road, Adajan, Surat, Gujarat. India.
 Tel : 0261 7190000 | Ext : 851 | Mo : 9512036046 | Email : pathology.surat@shalby.in | Web : www.shalby.org

PID : SUR0000353035 OP-001

REPORT STATUS : Interim



Patient Name : Mr Pramodkumar Vishwakarma /	Registered On : 07-Sep-2024 09:45 AM
Lab ID : 409900517	Collected On : 07-Sep-2024 09:46 AM
Gender/Age : Male / 36 Years	DOB : 26-Apr-1988
Received On : 07-Sep-2024 11:21 AM	Sample Type : Urine
Ref. By : Health Check Up Shalby	

URINE EXAMINATION

Parameter	Result	Unit	Biological Ref. Interval
Physical Examination			
Colour	Pale Yellow		Pale yellow
Transparency	Clear		Clear
Chemical Examination			
Glucose	<i>Glucose-oxidase/oxidase reaction</i> Nil		Negative
Bilirubin	<i>Azo coupling Reaction with diazonium</i> Negative		Negative
Ketone	<i>Sodium Nitroprusside reaction</i> Nil		Negative
Specific Gravity	<i>Refractometric Method - Bromthymol blue</i> 1.005	S.G. value	1.001 - 1.035
Blood	<i>Peroxidase like activity of hemoglobin</i> NIL		Negative
pH	<i>Double Indicator principle</i> 6.0	PH value	4.6 - 8.0
Protein	<i>Protein Error of Indicator Principle</i> Negative		Negative
Urobilinogen	<i>Modified Ehrlich reaction</i> Normal	EU/dL	Upto 1.0 mg/dL (EU/dL)
Nitrite	<i>Diazotization reaction of nitrite with an aromatic amine</i> Negative		Negative
Leucocyte	<i>Leucocyte Esterase Test</i> Negative		Negative
Microscopic Examination			
Pus cells	0-2/hpf	/hpf	0-5/hpf
Red blood cells	Nil	/hpf	NIL/hpf
Epithelial cells	0-2/hpf	/hpf	NA
Crystals	Nil		Nil
Cast	Nil		Nil
Bacteria	Nil		Nil
Amorphous	Nil		Nil
Yeast	Nil		Nil
Others	Nil		Nil

This is an Electronically Authenticated Report.

Generated On : 07-Sep-2024 01:44 PM

Approved On : 07-Sep-2024 11:33 AM

Dr Pankaj Agrawal

M.B., D.C.P
Consulting Pathologist

 Shalby Hospital (A Unit of Shalby Limited) Near Navyug College, Rander Road, Adajan, Surat, Gujarat, India.
 Tel.: 0261 7190000 | Ext.: 851 | Mo.: 9512036046 | Email: pathology.surat@shalby.in | Web: www.shalby.org

PID : SUR0000353035 OP-001

REPORT STATUS : Interim



Patient Name : Mr Pramodkumar Vishwakarma /	Registered On : 07-Sep-2024 09:45 AM
Lab ID : 409900517	Collected On : 07-Sep-2024 09:46 AM
Gender/Age : Male / 36 Years	DOB : 26-Apr-1988
Ref. By : Health Check Up Shalby	Received On : 07-Sep-2024 09:47 AM
	Sample Type : Serum

Parameter	Result	Unit	Biological Ref. Interval
Liver Function Test			
Liver Function Test			
SGPT (ALTV) <i>Multi Point Rate with P-5-P</i>	171	U/L	21 - 72
SGOT (AST) <i>Multi Point Rate with P-5-P</i>	74	U/L	17 - 59
Alkaline Phosphatase <i>PNPP, AMP Buffer</i>	148	U/L	20-50 yrs : 53 - 128 4-19 yr : 54 - 369 >=51 yr : 56 - 119
GGT <i>L-gamma-glutamyl-4-nitroanilide/glycylglycine Kinetic</i>	131	U/L	15 - 73
S. PROTEIN <i>Biuret (Alkaline cupric sulfate), End Point</i>	7.6	g/dL	6.3 - 8.2
Albumin <i>Bromocresol Green (BCG), Colorimetric</i>	4.6	g/dL	3.5 - 5.0
S. GLOBULIN <i>Calculated</i>	3.0	g/dL	2.3 - 3.6
A/G Ratio <i>Calculated</i>	1.5	Ratio	1.0 - 2.3
Bilirubin Total <i>Azobilirubin/Dyphylline/Diazonium Salt</i>	0.9	mg/dL	0-1 day (premature) 1.0 - 8.0 0-1 day (full term) : 2.0 - 6.0 1-2 day (premature) : 6.0 - 12.0 1-2 day (full term) : 6.0 - 10.0 3-5 day (premature) : 10.0 - 14.0 3-5 day (full term) : 4.0 - 8.0 Adult : 0.2 - 1.3
Bilirubin Unconjugated <i>End-point Colorimetric (Dual wavelength spectrophotometric)</i>	0.9	mg/dL	Unconjugated bilirubin Adults: 0.0-1.1 Neonates: 0.6-10.5
Bilirubin Direct <i>Calculated</i>	0.0	mg/dL	Conjugated bilirubin and Delta bilirubin (Bilirubin covalently bound to albumin) 0.0-0.4

----- End of Report -----

This is an Electronically Authenticated Report.

Generated On : 07-Sep-2024 01:44 PM

Approved On : 07-Sep-2024 01:00 PM

Dr Pankaj Agrawal
 M.B., D.C.P
 Consulting Pathologist

Patient ID:	SUR0000353035	Patient Name:	PRAMODKUMAR VISHWAKARMA
Age:	35 Years	Sex:	M
Accession Number:	9021 MHC	Modality:	DX
Referring Physician:	DR SHALBY	Study:	CHEST PA
Study Date:	7-Sep-2024		

CHEST X-RAY (PA)

Both lung fields appear normal.

No evidence of consolidation or cavitation is seen.

Both costo-phrenic angles appear clear.

Cardiac size is within normal limits.

Both domes of diaphragm appear normal.

Bony thoracic cage and soft tissue shadow appear normal.

IMPRESSION:

- No significant abnormality seen.

Thanks for referral.

DR.NITIN DESAI
(CONSULTANTRADIOLOGIST)

SHALBY HOSPITAL, SURAT

Near Navyug College, Rander Road, Adajan, Surat. Gujarat, India. | Ph.: 0261-7190000 | Email : info.surat@shalby.org

SHALBY LIMITED

Regd. Office: Opp. Karnavati Club, S. G. Road, Ahmedabad - 380 015, Gujarat, India.
Corp. Office: B-301 & 302, Mondeal Heights, Opp. Karnavati Club, S. G. Road, Ahmedabad - 380 015, Gujarat, India
Tel: 079 40203000 | Fax: 079 40203109 | info.sg@shalby.org | www.shalby.org

Patient Name: PRAMOD KUMAR VISHWAKARMA		UHID:	
Age / Sex: 36 Yrs. / Male		Study:	USG Abdomen + Pelvis
Referred By:	Dr. at shalby Hospital	Date: 07.09.2024	

ULTRASOUND OF ABDOMEN AND PELVIS

Liver is normal in size and appearance. It shows normal parenchymal reflectivity. No focal lesion seen. The Hepatic veins appear normal. No evidence of dilated I.H.B.R. **Portal vein** appears normal.

Gall bladder is well distended and appears normal. No evidence of calculi seen. Wall appears normal. No pericholecystic fluid seen. **CBD** appears normal.

Pancreas appears normal in size and echotexture.

Spleen appears normal in size and appearance. No focal lesion seen.

Right kidney It shows normal echotexture and corticomedullary differentiation. There is no evidence of scarring, hydronephrosis or calculi.

Left kidney It shows normal echotexture and corticomedullary differentiation. There is no evidence of scarring, hydronephrosis or calculi.

Urinary bladder well distended and appears normal. No evidence of any intraluminal mass or calculi.

Prostate is normal in size. It has smooth outlines and normal reflectivity.

No ascites is seen. No abnormal bowel wall thickening and dilatation seen.

IMPRESSION:

- No any significant abnormality is seen.

Thanks for referral.

DR. NITIN DESAI
(CONSULTANT RADIOLOGIST)

SHALBY HOSPITAL, SURAT

Near Navyug College, Rander Road, Adajan, Surat. Gujarat, India. | Ph.: 0261-7190000 | Email : info.surat@shalby.org

SHALBY LIMITED

Regd. Office: Opp. Karnavati Club, S. G. Road, Ahmedabad - 380 015, Gujarat, India.

Corp. Office: B-301 & 302, Mondeal Heights, Opp. Karnavati Club, S. G. Road, Ahmedabad - 380 015, Gujarat, India

Tel: 079 40203000 | Fax: 079 40203109 | info.sg@shalby.org | www.shalby.org

DR. RUJUTA SHELAT
Consultant Ophthalmologists
Reg. No.:- G-48712

Name:- *Pranav Kumar Veshwakarne*

Date:- *7/09/24*

Chief Complaints:- *Routine Eye check up*



Pain Assessment:-

Past History:-

Family History:-

Allergy:- *NO DRUG & ALLERGY.*

Personal History:- Habits:- Alcohol:- Y/N Tobacco: Y/N Smoking: Y/N Regular Exercise: Y/N

General Examination:-

BP:- Pulse:- Temp:-

Systemic Examination:-

HT:- WT:-

Visual Acuity:- *6/60*
6/36

PH Vision:- *6/6*
6/6

NCT *↑ 18*
18

SPK +0.50/-0.50 X 90 6/6 1M

ON Examination

Ant. Segment

Both Eye

WNL

SHALBY HOSPITAL, SURAT

Near Navyug College, Rander Road, Adajan, Surat. Gujarat, India. | Ph.: 0261-7190000 | Email : info.surat@shalby.org

SHALBY LIMITED

Regd. Office: Opp. Karnavati Club, S. G. Road, Ahmedabad - 380 015, Gujarat, India.

Corp. Office: B-301 & 302, Mondeal Heights, Opp. Karnavati Club, S. G. Road, Ahmedabad - 380 015, Gujarat, India

Tel: 079 40203000 | Fax: 079 40203109 | info.sg@shalby.org | www.shalby.org

CIN: L85110GJ2004PLC044667

AME
EP 08 2023 11:22

	SPH	CYL	AX
R	0.50	-1.00	86
R	0.25	-1.00	91
R	0.25	-1.00	91

R	0.25	-1.00	91
---	------	-------	----

	SPH	CYL	AX
L	0.50	-1.00	98
L	0.50	-1.00	100
L	0.50	-1.00	100

L	0.50	-1.00	100
---	------	-------	-----

J= 65
 and Seiko.com
 3300K S/N: 76BE0963

Anterior Chamber

Rt. EYE

Lt. EYE

Investigation:-

Blood Vessel:- *pt mild cone*
 Background:- *low*
 Macula:-
 Diagnosis:- *Simple Hyperastigmat*

Treatment:-
Glanv

Nutritional Assessment:-

Preventive Care & Counselling:-

Follow Up ON:-
2 months/2023

Signature of the Consultant
of Rujmala

Patient's Name: Pramod Kumar

UHID:353035

Age: 36 yrs / Male

Date: 07 / 09 / 2024

ECHOCARDIOGRAPHY REPORT

Valves:-

Mitral valve :Normal, No MR

Aortic valve :Normal, No AR

Tricuspid valve :Normal, No TR

Pulmonary valve:Normal, No PR

Chambers:-

Left Atrium:Normal

Right Atrium:Normal

Right Ventricle:Normal size cavity, Good RV systolic function With TAPSE:19

Left Ventricle: Normal size cardiac chambers, No Regional wall Motion abnormality.

Normal LV systolic function

with Ejection Fraction 60 %.

Normal Diastolic Flow Pattern.

Septae:-

IVS: Intact. No residual VSD.

IAS :Intact.

Pericardium:Normal.

IVC:11 mm with more than 50% collapsibility.

OTHER FINDINGS :- Bilateral lung angle clear

CONCLUSION:-

- **Normal LV Systolic function**
- **No RWMA**
- **Grade I LVDD**
- **EF 60 %**



DR.SUSHIL YADAV

Consultant Clinical cardiologist

Note : Normal echo study does not rule out underlying Coronary artery disease

SHALBY HOSPITAL, SURAT

Near Navyug College, Rander Road, Adajan, Surat. Gujarat, India. | Ph.: 0261-7190000 | Email : info.surat@shalby.org

SHALBY LIMITED

Regd. Office: Opp. Karnavati Club, S. G. Road, Ahmedabad - 380 015, Gujarat, India.

Corp. Office: B-301 & 302, Mondeal Heights, Opp. Karnavati Club, S. G. Road, Ahmedabad - 380 015, Gujarat, India



Pre - op

Post- op

Health Check-up

Date : 7/9/24

Patient Reg. No. : _____

Patient Name : Prasmod Kumar Age / Sex : 36 / m

Address : Juhangipur

Complaints :

Pain : _____

Bleeding gums : _____

Swelling : _____

Sensitivity : _____

Pus Discharge : _____

Medical History :

Hypertension : _____ DM _____ Acidity _____ Pregnancy : _____

Bleeding Disorders : _____ Asthma : _____ Allergy : _____

Past Surgical Intervention : _____

Any Medication :

On Examination :

Abscess : _____ Food lodgement : _____

Periodontitis : _____ Gingivitis : _____

Missing Teeth : _____ Mobility : _____

Treatment Advised :

Scaling : Sitzings 1 2 3 Deep Perio Surgery : _____

Restoration : 5 _____ Class V Fillings : _____

RCT : _____ Extraction : _____

Dentures : _____ Partial Denture : _____

Implants : _____ Crown & Bridge Present : _____

Crown / Bridge Replacement :		
Advised Crown / Bridge :		
Advised X - Ray / O.P.G. :		

Some Golden Rules :

1. Brush your teeth twice a day.
2. Floss your teeth daily.
3. Gargle forcefully after each meal.
4. Visit your dentist twice a year.
5. Any dental treatment should be performed in an well maintained.

hygienic setup using "autoclaved" instruments & "sterilized pouch" facility.

After knee replacement any treatment should be done under "Antibiotic Coverage"

Advis & Retention ✓

Dr. Darshini V. Shah

Dr. Darshini V. Shah
(Consultant Dental Surgeon)