



DR. NETRAVALKAR'S ASHWINI PATHOLOGY LABORATORY

(For all investigation in Histopathology, Cytopathology, Haematology, Clinical Pathology, Microbiology & Hormonal Chemistry)

Consultant Pathologist : **Dr. Prasad Netravalkar** MBBS, MD (Path) BOM

(HOME COLLECTION FACILITY AVAILABLE)

Panaji : 1st, Floor, Rizvi Sadan, Above Saroj Emporium, Near Inox Theatre, Opp. Municipal Market, Panaji.

Ph.: 2229142, 8407912840, 8390242524

E-mail : ashwinilabpanaji@gmail.com, drprasadnetravalkar@gmail.com

Mapusa : F8, Ramchandra Chambers, 1st Floor, Mapusa Clinic Road, Mapusa - Bardez, Goa. Ph.: 2252320, 2250709

Sanquelim : 1st floor, Shanta Commercial Complex, Sanquelim - Goa. Ph.: 2364524, 9067292714

Pt.No. : 90 080424

Pt.Name : - Shreya Shetty

Ref. By : -

Age : 28 Yrs. Sex : F

Date : 08-04-2024

Normal Range

COMPLETE HEMOGRAM

Haemoglobin	: 13.5	g/dl	11.5 - 16.5 g/dl
W.B.C Count	: 7300	cells/ cu-mm	4000 - 11000 cells/ cu-mm
R.B.C Count	: 4.27	millions / cu-mm	3.8 - 4.5 millions / cu-mm
MCV	: 86.7	fl	80 - 99 fl
MCH	: 31.5	Pg	27 - 33 Pg
MCHC	: 36.4	%	32 - 37 %
PCV	: 37.0	%	37 - 47 %
Platelet Count	: 3.61	lakhs /cu mm	1.5 - 4.5 lakhs /cu mm
E.S.R (Westergren)	: 12	mm/hr	0 - 20 mm/hr

DIFFERENTIAL COUNT

Stab Cells	: 03	%	1-5 %
Neutrophils	: 55	%	40- 60 %
Lymphocytes	: 34	%	20 - 45 %
Eosinophils	: 04	%	1 - 6 %
Monocytes	: 04	%	0 - 10 %
Basophils	: 00	%	0 - 1 %
Abnormal Cells	: Nil		

SMEAR EXAMINATION

RBC Morphology	: Normocytic , Normochromic
W.B.C Morphology	: Within Normal Limits
Platelets on Smear	: Adequate
Parasites	: Absent

Blood Group : 'O' Rh Positive

Pathologist

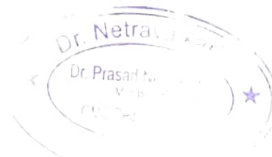

Dr. Prasad Netravalkar

MBBS, MD (Bom)
GMC Reg. No. 1294

We Care

All Diagnostic facilities under one roof in Panaji centre - Lab, ultrasound, X ray, ECG, TMT, ECHO

**DR. NETRAVALKAR'S
ASHWINI PATHOLOGY LABORATORY**

(For all investigation in Histopathology, Cytopathology, Haematology, Clinical Pathology, Microbiology & Hormonal Chemistry)

Consultant Pathologist : **Dr. Prasad Netravalkar** MBBS, MD (Path) BOM

(HOME COLLECTION FACILITY AVAILABLE)

Panaji : 1st, Floor, Rizvi Sadan, Above Saroj Emporium, Near Inox Theatre, Opp. Municipal Market, Panaji.
Ph.: 2229142, 8407912840, 8390242524

E-mail : ashwinilabpanaji@gmail.com, drprasadnetravalkar@gmail.com

Mapusa : F8, Ramchandra Chambers, 1st Floor, Mapusa Clinic Road, Mapusa - Bardez, Goa. Ph.: 2252320, 2250709

Sanquelim : 1st floor, Shanta Commercial Complex, Sanquelim - Goa. Ph.: 2364524, 9067292714

Pt.No. : 90 080424

Pt.Name : - Shreya Shetty

Age : 28 Yrs. Sex : F

Ref. By : -

Date : 08-04-2024

BIOCHEMISTRY REPORTS

		<u>Normal Range</u>
Fasting Blood Sugar	: 109.0 mg/dl	70-110 mg/dl
2 Hrs. Blood Sugar	: 127.0 mg/dl	110-140 mg/dl
Blood Urea	: 18.0 mg/dl	15 - 40 mg/dl
Blood Urea Nitrogen	: 8.41 mg/dl	5 - 21 mg/dl
S. Creatinine	: 0.74 mg/dl	0.5 - 1.2 mg/dl
S. Uric Acid.	: 4.60 mg/dl	1.5 - 6.0 mg/dl



Pathologist

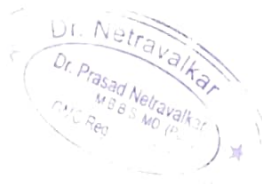

Dr. Prasad Netravalkar
MBBS, MD (Bom)
GMC Reg. No. 1294

We Care

All Diagnostic facilities under one roof in Panaji centre - Lab. ultrasound. X ray. ECG. TMT. EP70

DR. NETRAVALKAR'S ASHWINI PATHOLOGY LABORATORY

(For all investigation in Histopathology, Cytopathology, Haematology, Clinical Pathology, Microbiology & Hormonal Chemistry)

Consultant Pathologist : **Dr. Prasad Netravalkar** MBBS, MD. (Path) BOM.

(HOME COLLECTION FACILITY AVAILABLE)

Panaji : 1st, Floor, Rizvi Sadan, Above Saroj Emporium, Near Inox Theatre, Opp. Municipal Market, Panaji.
Ph.: 2229142, 8407912840, 8390242524

E-mail : ashwinilabpanaji@gmail.com, drprasadnetravalkar@gmail.com

Mapusa : F8, Ramchandra Chambers, 1st Floor, Mapusa Clinic Road, Mapusa - Bardez, Goa. Ph.: 2252320, 2250709

Sanquelim : 1st floor, Shanta Commercial Complex, Sanquelim - Goa. Ph.: 2364524, 9067292714

Pt.No. : 90 080424

Pt.Name : - Shreya Shetty

Age : 28 Yrs. Sex : F

Ref. By : -

Date : 08-04-2024

Normal Range

LIVER FUNCTION TEST

S. Bilirubin (Total)	: 0.48	mg/dl	0 - 1 mg/dl
S. Bilirubin (Direct)	: 0.20	mg/dl	0 - 0.25 mg/dl
S. Bilirubin (Indirect)	: 0.28	mg/dl	0 - 0.75 mg/dl
S.G.O.T	: 15.0	U/L	0 - 42 U/L
S.G.P.T	: 16.0	U/L	0 - 42 U/L
S. Alkaline Phosphatase	: 48.0	IU/L	15 - 112 IU/L
Total Proteins	: 7.80	g/dl	6.0 - 10.0 g/dl
S. Albumin	: 3.79	gm%	3.2 - 5.5 gm%
S. Globulin	: 4	g/dl	2.3 - 3.5 g/dl
A/G Ratio	: .9	: 1	

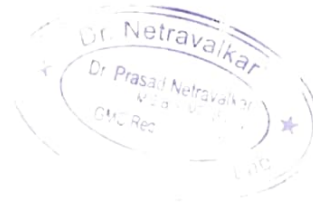

Pathologist

Dr. Prasad Netravalkar

MBBS, MD (Bom)

GMC Reg. No. 1294

We Care

All Diagnostic facilities under one roof in Panaji centre - Lab. ultrasound. X ray. ECG. TMT. ECHO

DR. NETRAVALKAR'S ASHWINI PATHOLOGY LABORATORY

(For all investigation in Histopathology, Cytopathology, Haematology, Clinical Pathology, Microbiology & Hormonal Chemistry)

Consultant Pathologist : **Dr. Prasad Netravalkar** MBBS, MD. (Path) BOM.

(HOME COLLECTION FACILITY AVAILABLE)

Panaji : 1st, Floor, Rizvi Sadan, Above Saroj Emporium, Near Inox Theatre, Opp. Municipal Market, Panaji.
Ph.: 2229142, 8407912840, 8390242524

E-mail : ashwinilabpanaji@gmail.com, drprasadnetravalkar@gmail.com

Mapusa : F8, Ramchandra Chambers, 1st Floor, Mapusa Clinic Road, Mapusa - Bardez, Goa. Ph.: 2252320, 2250709

Sanquelim : 1st floor, Shanta Commercial Complex, Sanquelim - Goa. Ph.: 2364524, 9067292714

Pt.No. : 90 080424

Pt.Name : - Shreya Shetty

Age : 28 Yrs. Sex : F

Ref. By : -

Date : 08-04-2024

EXAMINATION OF URINE

PHYSICAL EXAMINATION

Quantity : 20 ml
Colour : Pale Yellow
Appearance : Slightly Hazy
pH : 6.5
Specific Gravity : 1.010

CHEMICAL EXAMINATION

Proteins : Absent
Glucose : Absent
Ketone Bodies : Absent
Bile Salts : Absent
Bile Pigments : Absent
Occult Blood : Present (trace)
Urobilinogen : Normal

MICROSCOPIC EXAMINATION [As per hpf]

Epithelial Cells : 8 - 10 /hpf
Pus Cells : 2 - 3 /hpf
Red Blood Cells : Absent
Casts : Absent
Crystals : Absent



Pathologist

Dr. Prasad Netravalkar
MBBS, MD (Bom)
GMC Reg. No. 1294

We Care

All Diagnostic facilities under one roof in Panaji centre - Lab, ultrasound, X ray, ECG, TMT, ECHO

CERTIFICATE OF MEDICAL FITNESS

This is to certify that I have conducted the clinical examination

of Shravya Shetty on 8/2/24

After reviewing the medical history and on clinical examination it has been found that he/she is

	Tick
<ul style="list-style-type: none">• Medically Fit	<input type="checkbox"/>
<ul style="list-style-type: none">• Fit with restrictions/recommendations <p>Though following restrictions have been revealed, in my opinion, these are not impediments to the job.</p> <p>1.....</p> <p>2.....</p> <p>3.....</p> <p>However the employee should follow the advice/medication that has been communicated to him/her.</p> <p>Review after _____</p>	<input checked="" type="checkbox"/>
<ul style="list-style-type: none">• Currently Unfit. <p>Review after _____ recommended</p>	<input type="checkbox"/>
<ul style="list-style-type: none">• Unfit	<input type="checkbox"/>

Dr. [Signature]
Medical Officer
The Apollo Clinic, (Location)

This certificate is not meant for medico-legal purposes

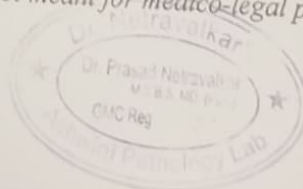

MER- MEDICAL EXAMINATION REPORT

Date of Examination	8th April 2024
NAME	Shreya Shetty
AGE	28
HEIGHT(cm)	156
B.P.	106/70 mmHg
ECG	Normal
X Ray	Normal
Vision Checkup	Color Vision : Normal Far Vision Ratio : 6/6 Near Vision Ratio : 6/6
Present Ailments	- No -
Details of Past ailments (If Any)	- No -
Comments / Advice : She /He is Physically Fit	She is Physically Fit

Dr. Netra

Signature with Stamp of Medical

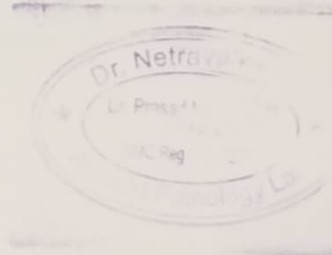

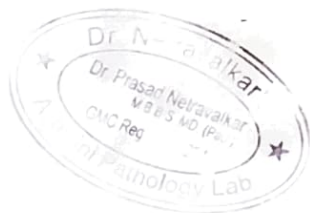

भारत सरकार
Government of India

Shreya R. Shetty
DOB: 03/07/1995
Female

आधार
Aadhaar

आधार पहचान का प्रमाण है, नागरिकता या जन्मसिद्धि का नहीं।
इसका उपयोग सत्यापन (ऑनलाइन प्रमाणीकरण, या क्यूआर कोड/
ऑफलाइन एक्सएमएल की स्कैनिंग) के साथ किया जाना चाहिए।
Aadhaar is proof of identity, not of citizenship
or date of birth. It should be used with verification (online
authentication, or scanning of QR code / offline XML).

9091 8208 5321
मेरा आधार, मेरी पहचान

Aadhaar no. issued: 28/01/2012



Dr. Netravalkar
Dr. Prasad Netravalkar
M.B.B.S. MD. (Paed.)
CMC Reg

GPS Map Camera

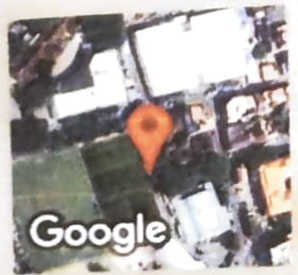

Panaji, Goa, India
9, General Bernardo Guedes Rd, near municipal market, Near
Municipal Market, Altinho, Panaji, Goa 403001, India
Lat 15.498166°
Long 73.821679°
08/04/24 08:54 AM GMT +05:30

Handwritten signature

201,202,203, Rizvi Sadan, 2nd Floor, Near Municipal Market, Next to Vaidya Hospital, Panaji - Goa.
Tel.: 0832 2238122 | Email : drashanetravalkar@gmail.com

NAME: MRS.SHREYA SHETTY
AGE: 28/YRS
REF BY: DR.SELF

DATE: 08/04/2024
SEX: F

X-RAY CHEST--- PA VIEW

Lung fields are clear.

Both costophrenic angles are clear.

Cardiac size is normal.

Both domes of diaphragm are normal.

Rib cage is normal.

IMPRESSION : *Normal study*

With regards,



RADIOLOGIST
DR.ASHADEVI NETRAVALKAR,MD

DR. ASHADEVI NETRAVALKAR
MBBS., MD, AFIH
Consultant Radiologist
2nd Floor, Rizvi Sadan, Panaji
Tel: 0832 2238122 | Email: drashanetravalkar@gmail.com

■ Sonography ■ Digital X-ray ■ Echocardiography ■ TMT Stress Test ■ ECG ■ Audiometry ■ Spirometry
Timing : 8.00 am to 1.00 pm | 4.00 pm to 7.00 pm

Printed By : *Divya Animesh*
e-mail : ktcdivya@gmail.com

Dr. Netravalkar's Imaging Centre

Dr. Ashadevi Netravalkar

MBBS., MD, AFIH

Consultant Radiologist & Sonologist

Name : MOHD SULEMAN SAIFI
Age : 48 M/F MALE Date : 12/04/2024
Investigation : ECC
Ref. by Dr. : _____

201,202,203, Rizvi Sadan, 2nd Floor, Near Municipal Market,

Next to Vaidya Hospital, Panaji - Goa.

Tel.: 0832 2238122 | Email : drashanetravalkar@gmail.com

Timing : 8.00 am to 1.00 pm | 4.00 pm to 7.00 pm

BPL

ID: 4410 12-04-2024 06:35:41

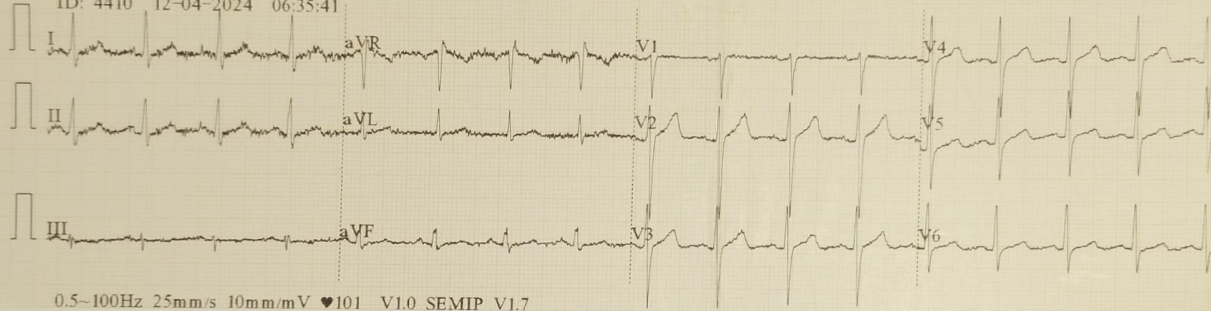

0.5~100Hz 25mm/s 10mm/mV ♥101 V1.0 SEMIP V1.7

ID: 4410

I

Male / mmHg
 48Years cm kg

सुरेमान

HR : 98 bpm
 P : 120 ms
 PR : 158 ms
 QRS : 87 ms
 QT/QTc : 323/413 ms
 P/QRS/T : 55/33/26 °
 RV5/SV1 : 1.005/0.817 mV

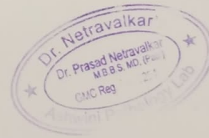

ECG Normal
 12/4/24

DR. SIGN.