

HEALTH CHECK UP

Name : Sohny

Date : 15/3/24

Age : 37

Sex : Male / Female

Marital status : Married / Single

PERSONAL HISTORY

Habits : Smoking / Tobacco & Snuff / Alcohol No

Drug allergy if any : All

Medical : Takes Thyroid medicine.

Surgical : CS in 3 years

Height 161 cm Weight 60 Kg. BP 140/70 Pulse 76mt

Vision : Rt 6/6 Lt. 6/6 With Spectacles Rt. Lt.

Colour Vision : Normal / Abnormal Near Vision 110, 20

FAMILY HISTORY

Father Mother Siblings

CVS : Heart Sound Normal Murmurs Absent Thrills Absent

RS : Rate /mt Breath sounds Normal Adventitious Absent

ABDOMEN : Tenderness Absent Rigidity Absent Bowel sound Normal

Liver NAD Kidney NAD Hernia Absent

CNS : Cranial Nerves NAD Sensory System NAD Motor System NAD

ENT NAD

Remarks

Dr. Bharti Jeswani
MBBS

Dr. Seema Kale
MBBS, MD

Dr. S. K. Suri
MBBS

Dr. Meenakshi
MBBS

HOME SAMPLE COLLECTION FACILITY AVAILABLE

icensee : Bharti Medicare Pvt. Ltd. The Apollo Clinic, C-70, Major Sudesh Kumar Marg, Opp. Madhav Park, Near Main Market, Rajouri Garden, New Delhi-110 027
Phone : (011) 2591 8222 / 8333 / 8444, 9811061009, E-mail : rajourigarden@theapolloclinic.com, Website : www.apolloclinicrajourigarden.com

MSME UAM NO. : DL11E0021531

Patient Name : Mrs. Sunny
UHID/MR No. : FRAJ.0000243950
Visit Date : 15-03-2024 09:59
Sample Collected on : 15-03-2024 10:17
Ref Doctor : SELF
Emp/Auth/TPA ID : 45345
Sponsor Name : MEDIWHEELS HEALTH CARE

Age / Gender : 37Y/Female
OP Visit No : FRAJOPV119505
Reported on : 15-03-2024 16:27
Specimen : Whole Blood (Edta)
Pres Doctor: :

DEPARTMENT OF LABORATORY MEDICINE

TEST NAME	RESULT	BIOLOGICAL REFERENCE INTERVALS	UNITS
COMPLETE BLOOD COUNT			
Hb (Haemoglobin) Method: Non Cyanide	12.1	11 - 15	gm/dl
PCV/Haematocrit Method: RBC pulse height detect	36.3	36 - 46	%
ESR. Method: Westergren's Method	12	0 - 20	mm/1st Hr
TLC Method: DC Detection Method	3900*	4000 - 10000	/cumm.
RBC COUNT. Method: DC Detection Method	3.9	3.8 - 4.8	Million/cmm
PLATELET COUNT Method: DC Detection Method	1.12*	1.5 - 4.1	lakh/cumm.
MCV Method: Derived	93.1	77 - 98	fl
MCH Method: Derived	31.0	27 - 32	pg
MCHC Method: Derived	33.2	31.5 - 34.5	gm/dl
NEUTROPHIL Method: Microscopy	65	40 - 70	%
LYMPHOCYTE Method: Microscopy	31	20 - 40	%
EOSINOPHIL Method: Microscopy	02	1.0 - 6.0	%
MONOCYTE Method: Microscopy	02	2.0 - 10.0	%
BLOOD GROUP AND RH TYPE			
ABO Group	O		
RH	Negative		

End of the report

Results are to be correlated clinically

Lab Technician/Technologist
Dr. Prashant

 Dr. Prashant Purwar
 MBBS, DCP
 Consultant Pathologist

• CLINICAL CORRELATION IS ESSENTIAL FOR FINAL DIAGNOSIS. • IF THE TESTS RESULTS ARE UNEXPECTED PLEASE CONTACT THE LABORATORY.
 • ALL THE CONGENITAL ANOMOLIES IN THE FETUS MAY NOT BE DIAGNOSED IN ULTRASONOGRAPHY. • THIS REPORT IS NOT VALID FOR MEDICOLEGAL PURPOSE.

Licensee : Bharti Medicare Pvt. Ltd. The Apollo Clinic, C-70, Major Sudesh Kumar Marg, Opp. Madhav Park, Near Main Market, Rajouri Garden, New Delhi-110 027
 Phone : (011) 2591 8222 / 8333 / 8444, 9811061009, E-mail : rajourigarden@theapolloclicin.com, Website : www.apolloclicinrajourigarden.com

MSME UAM NO. : DL11E0021531

Patient Name : Mrs. Sunny
UHID/MR No. : FRAJ.0000243950
Visit Date : 15-03-2024 09:59
Sample Collected on : 15-03-2024 10:17
Ref Doctor : SELF
Emp/Auth/TPA ID : 45345
Sponsor Name : MEDIWHEELS HEALTH CARE

Age / Gender : 37Y/Female
OP Visit No : FRAJOPV119505
Reported on : 15-03-2024 13:59
Specimen : Plasma(Fluoride)
Pres Doctor: :

DEPARTMENT OF LABORATORY MEDICINE

TEST NAME	RESULT	BIOLOGICAL REFERENCE INTERVALS	UNITS
GLUCOSE - (FASTING)			
GLUCOSE - (FASTING) Method: (GOD-POD).	85	70 - 110	mg/dL
GLUCOSE - (POST PRANDIAL)			
GLUCOSE - (POST PRANDIAL) Method: (GOD-POD)	98	70-140	mg/dl
GLYCOSYLATED HEMOGLOBIN (HBA1C)			
GLYCOSYLATED HEMOGLOBIN (HBA1C) - WHOLE BLOOD Method: BORONATE AFFINITY	5.6	4.2 - 6.0	%
LIPID PROFILE TEST (PACKAGE)			
CHOLESTEROL Method: CHOD - PAP	158	Desirable < 200 Borderline High : 200-239 High : > 240	mg/dl
Triglyceride Method: GPO-PAP	86	50-200	mg/dl
HDL Method: DIRECT	40.4	30 - 70	mg/dl
LDL Method: DIRECT	100.4*	60 - 100	mg/dl
VLDL Method: Calculated	17.2	<40	mg/dl
CHOLESTEROL / HDL RATIO Method: Calculated.	3.9	0 - 4.5	
Thyroid Profile 2(Free T4, Free T3 And TSH)			
Serum FT3	4.2	3.2 - 5.9	pmol/l
Serum FT4	19.9	10.6 - 21.0	pmol/l
Serum TSH	0.38	0.38 - 5.0	uIU/ml

End of the report

Results are to be correlated clinically

Lab Technician / Technologist
Yogita

Dr. Prashant Purwar
 MBBS, DCP
 Consultant Pathologist

• CLINICAL CORRELATION IS ESSENTIAL FOR FINAL DIAGNOSIS. • IF THE TESTS RESULTS ARE UNEXPECTED PLEASE CONTACT THE LABORATORY. • ALL THE CONGENITAL ANAMOLIES IN THE FETUS MAY NOT BE DIAGNOSED IN ULTRASONOGRAPHY. • THIS REPORT IS NOT VALID FOR MEDICOLEGAL PURPOSE.

Licensee : Bharti Medicare Pvt. Ltd. The Apollo Clinic, C-70, Major Sudesh Kumar Marg, Opp. Madhav Park, Near Main Market, Rajouri Garden, New Delhi-110 027
 Phone : (011) 2591 8222 / 8333 / 8444, 9811061009, E-mail : rajourigarden@theapolloclicin.com, Website : www.apolloclicinrajourigarden.com

MSME UAM NO. : DL11E0021531

Patient Name : Mrs. Sunny
UHID/MR No. : FRAJ.0000243950
Visit Date : 15-03-2024 09:59
Sample Collected on : 15-03-2024 10:16
Ref Doctor : SELF
Emp/Auth/TPA ID : 45345
Sponsor Name : MEDIWHEELS HEALTH CARE

Age / Gender : 37Y/Female
OP Visit No : FRAJOPV119505
Reported on : 15-03-2024 14:01
Specimen : Serum
Pres Doctor: :

DEPARTMENT OF LABORATORY MEDICINE

TEST NAME	RESULT	BIOLOGICAL REFERENCE INTERVALS	UNITS
KFT - RENAL PROFILE-SERUM			
UREA Method: Urease	13.3	10-50	mg/dl
Creatinine Method: Jaffe	0.79	0.5 - 1.3	mg/dl
Uric Acid Method: Uricase	2.8	2.6 - 6	mg/dl
Sodium(Na) Method: ISE	137.8	136 - 142	mmol/L
Potassium(K) Method: ISE	4.1	3.8 - 5.0	mmol/L
Chloride(Cl) Method: ISE	98.5	95 - 103	mmol/L
Calcium. Method: OCPC	10.0	9.2 - 11.0	mg/dl
Phosphorus Method: Molybdate UV	2.7	2.3 - 4.7	mg/dl

End of the report

Results are to be correlated clinically

Lab Technician / Technologist
Yogita

Dr. Prashant Purwar
 MBBS, DCP
 Consultant Pathologist

• CLINICAL CORRELATION IS ESSENTIAL FOR FINAL DIAGNOSIS. • IF THE TESTS RESULTS ARE UNEXPECTED PLEASE CONTACT THE LABORATORY.
 • ALL THE CONGENITAL ANAMOLIES IN THE FETUS MAY NOT BE DIAGNOSED IN ULTRASONOGRAPHY. • THIS REPORT IS NOT VALID FOR MEDICOLEGAL PURPOSE.

Licensee : Bharti Medicare Pvt. Ltd. The Apollo Clinic, C-70, Major Sudesh Kumar Marg, Opp. Madhav Park, Near Main Market, Rajouri Garden, New Delhi-110 027
 Phone : (011) 2591 8222 / 8333 / 8444, 9811061009, E-mail : rajourigarden@theapolloclinic.com, Website : www.apolloclinicrajourigarden.com

MSME UAM NO. : DL11E0021531

Patient Name : Mrs. Sunny
 UHID/MR No. : FRAJ.0000243950
 Visit Date : 15-03-2024 09:59
 Sample Collected on : 15-03-2024 10:16
 Ref Doctor : SELF
 Emp/Auth/TPA ID : 45345
 Sponsor Name : MEDIWHEELS HEALTH CARE

Age / Gender : 37Y/Female
 OP Visit No : FRAJOPV119505
 Reported on : 15-03-2024 14:00
 Specimen : Serum
 Pres Doctor: :

DEPARTMENT OF LABORATORY MEDICINE

TEST NAME	RESULT	BIOLOGICAL REFERENCE INTERVALS	UNITS
LIVER FUNCTION TEST (PACKAGE)			
BILIRUBIN - TOTAL. Method: Jendrassik	0.40	0.1 - 1.3	mg/dl
Bilirubin (Direct)-Serum Method: Diazo.	0.16	0 - 0.3	mg/dl
A/G Method: Calculated	1.5	1.0 - 2.0	
BILIRUBIN - INDIRECT. Method: Calculated.	0.24	<1.1	mg/dl
SGOT /AST Method: IFCC (With P5P)	19.9	0 - 35	U/L
SGPT/ALT Method: IFCC (With P5P)	14.0	0 - 45	U/L
ALKALINE PHOSPHATE Method: AMP BUFFER	75.9	30 - 117	U/L
GGT. Method: SZAZ	15.6	10 - 50	U/L
TOTAL PROTEIN Method: Biuret	7.5	5.8-8.0	g/dl
ALBUMIN Method: BCG	4.6	3.7-5.2	g/dl
GLOBULIN Method: Calculated	2.9	2.5 - 3.5	mg/dL

End of the report

Results are to be correlated clinically

Lab Technician / Technologist
Yogita

 Dr. Prashant Purwar
 MBBS, DCP
 Consultant Pathologist

CLINICAL CORRELATION IS ESSENTIAL FOR FINAL DIAGNOSIS. • IF THE TESTS RESULTS ARE UNEXPECTED PLEASE CONTACT THE LABORATORY. ALL THE CONGENITAL ANOMALIES IN THE FETUS MAY NOT BE DIAGNOSED IN ULTRASONOGRAPHY. • THIS REPORT IS NOT VALID FOR MEDICOLEGAL PURPOSE.

censee : Bharti Medicare Pvt. Ltd. The Apollo Clinic, C-70, Major Sudesh Kumar Marg, Opp. Madhav Park, Near Main Market, Rajouri Garden, New Delhi-110 027
 Phone : (011) 2591 8222 / 8333 / 8444, 9811061009, E-mail : rajourigarden@theapolloclinic.com, Website : www.apolloclinicrajourigarden.com

MSME UAM NO. : DL11E0021531

Patient Name : Mrs. Sunny
 UHID/MR No. : FRAJ.0000243950
 Visit Date : 15-03-2024 09:59
 Sample Collected on : 15-03-2024 10:16
 Ref Doctor : SELF
 Emp/Auth/TPA ID : 45345
 Sponsor Name : MEDIWHEELS HEALTH CARE

Age / Gender : 37Y/Female
 OP Visit No : FRAJOPV119505
 Reported on : 15-03-2024 14:42
 Specimen : Urine
 Pres Doctor: :

DEPARTMENT OF LABORATORY MEDICINE

URINE ROUTINE EXAMINATION

URINE EXAMINATION TEST REPORT

Test Name	Observed Value	Unit	Reference Range
Urine R/M Examination			
Quantity	30		
Colour	Pale Yellow	ml.	
Transparency	Clear		Pale Yellow
Urine Specific Gravity	1.015		Clear
Dipstick			1.005 - 1.030
pH	6.5		
Dipstick / pH paper			5.5 - 7.5
Chemical Examination			
Protein	Nil		Nil
Dipstick/Heat & acetic acid			
Sugar	Nil		Nil
Dipstick/Benedicts reagent			
Microscopic Examination			
Pus Cells	1-2		
RBC'S	Nil	/HPF	1-2
Casts	Nil	/HPF	Nil
Crystals	Nil	/HPF	Nil
Epithelial Cells	1-2		Nil
Bacteria	Nil	/HPF	1-2
		/HPF	Nil

End of the report

Results are to be correlated clinically

Lab Technician / Technologist
 Dr. Prashant

 Dr. Prashant Purwar
 MBBS, DCP
 Consultant Pathologist

Patient Name : Mrs. Sunny
 UHID/MR No. : FRAJ.0000243950
 Visit Date : 15-03-2024 09:59
 Sample Collected on : 15-03-2024 10:16
 Ref Doctor : SELF
 Emp/Auth/TPA ID : 45345
 Sponsor Name : MEDIWHEELS HEALTH CARE

Age / Gender : 37Y/Female
 OP Visit No : FRAJOPV119505
 Reported on : 15-03-2024 14:01
 Specimen : Serum
 Pres Doctor: :

DEPARTMENT OF LABORATORY MEDICINE

TEST NAME	RESULT	BIOLOGICAL REFERENCE INTERVALS	UNITS
KFT - RENAL PROFILE-SERUM			
UREA Method: Urease	13.3	10-50	mg/dl
Creatinine Method: Jaffe	0.79	0.5 - 1.3	mg/dl
Uric Acid Method: Uricase	2.8	2.6 - 6	mg/dl
Sodium(Na) Method: ISE	137.8	136 - 142	mmol/L
Potassium(K) Method: ISE	4.1	3.8 - 5.0	mmol/L
Chloride(Cl) Method: ISE	98.5	95 - 103	mmol/L
Calcium. Method: OCPC	10.0	9.2 - 11.0	mg/dl
Phosphorus Method: Molybdate UV	2.7	2.3 - 4.7	mg/dl

End of the report

Results are to be correlated clinically

Lab Technician / Technologist
Yogita

 Dr. Prashant Purwar
 MBBS, DCP
 Consultant Pathologist

• CLINICAL CORRELATION IS ESSENTIAL FOR FINAL DIAGNOSIS. • IF THE TESTS RESULTS ARE UNEXPECTED PLEASE CONTACT THE LABORATORY.
 • ALL THE CONGENITAL ANAMOLIES IN THE FETUS MAY NOT BE DIAGNOSED IN ULTRASONOGRAPHY. • THIS REPORT IS NOT VALID FOR MEDICOLEGAL PURPOSE.

Licensee : Bharti Medicare Pvt. Ltd. The Apollo Clinic, C-70, Major Sudesh Kumar Marg, Opp. Madhav Park, Near Main Market, Rajouri Garden, New Delhi 110 027
 Phone : (011) 2591 8222 / 8333 / 8444, 9811061009, E-mail : rajourigarden@theapolloclinic.com, Website : www.apolloclinicrajourigarden.com

MSME UAM NO. : DL11E0021531

Patient Name : Mrs. Sunny
UHID/MR No. : FRAJ.0000243950
Visit Date : 15-03-2024 09:59
Sample Collected on : 15-03-2024 10:17
Ref Doctor : SELF
Emp/Auth/TPA ID : 45345
Sponsor Name : MEDIWHEELS HEALTH CARE

Age / Gender : 37Y/Female
OP Visit No : FRAJOPV119505
Reported on : 15-03-2024 13:59
Specimen : Plasma(Fluoride)
Pres Doctor: :

DEPARTMENT OF LABORATORY MEDICINE

<u>TEST NAME</u>	<u>RESULT</u>	<u>BIOLOGICAL REFERENCE INTERVALS</u>	<u>UNITS</u>
GLUCOSE - (FASTING)			
GLUCOSE - (FASTING) Method: (GOD-POD).	85	70 - 110	mg/dL
GLUCOSE - (POST PRANDIAL)			
GLUCOSE - (POST PRANDIAL) Method: (GOD-POD)	98	70-140	mg/dl
GLYCOSYLATED HEMOGLOBIN (HBA1C)			
GLYCOSYLATED HEMOGLOBIN (HBA1C) - WHOLE BLOOD Method: BORONATE AFFINITY	5.6	4.2 - 6.0	%
LIPID PROFILE TEST (PACKAGE)			
CHOLESTEROL Method: CHOD - PAP	158	Desirable < 200 Borderline High : 200-239 High : > 240	mg/dl
Triglyceride Method: GPO-PAP	86	50-200	mg/dl
HDL Method: DIRECT	40.4	30 - 70	mg/dl
LDL Method: DIRECT	100.4*	60 - 100	mg/dl
VLDL Method: Calculated	17.2	<40	mg/dl
CHOLESTEROL / HDL RATIO Method: Calculated.	3.9	0 - 4.5	
Thyroid Profile 2(Free T4, Free T3 And TSH)			
Serum FT3	4.2	3.2 - 5.9	pmol/l
Serum FT4	19.9	10.6 - 21.0	pmol/l
Serum TSH	0.38	0.38 - 5.0	uIU/ml

End of the report

Results are to be correlated clinically

Lab Technician / Technologist
Yogita

Dr. Prashant Purwar
 MBBS, DCP
 Consultant Pathologist

• CLINICAL CORRELATION IS ESSENTIAL FOR FINAL DIAGNOSIS. • IF THE TESTS RESULTS ARE UNEXPECTED PLEASE CONTACT THE LABORATORY. • ALL THE CONGENITAL ANAMOLIES IN THE FETUS MAY NOT BE DIAGNOSED IN ULTRASONOGRAPHY. • THIS REPORT IS NOT VALID FOR MEDICOLEGAL PURPOSE.

Licensee : Bharti Medicare Pvt. Ltd. The Apollo Clinic, C-70, Major Sudesh Kumar Marg, Opp. Madhav Park, Near Main Market, Rajouri Garden, New Delhi 110 027
 Phone : (011) 2591 8222 / 8333 / 8444, 9811061009, E-mail : rajourigarden@theapolloclinic.com, Website : www.apolloclinicrajourigarden.com

MSME UAM NO. : DL11E0021531

Patient Name : Mrs. Sunny
UHID/MR No. : FRAJ.0000243950
Visit Date : 15-03-2024 09:59
Sample Collected on : 15-03-2024 10:16
Ref Doctor : SELF
Emp/Auth/TPA ID : 45345
Sponsor Name : MEDIWHEELS HEALTH CARE

Age / Gender : 37Y/Female
OP Visit No : FRAJOPV119505
Reported on : 15-03-2024 14:00
Specimen : Serum
Pres Doctor: :

DEPARTMENT OF LABORATORY MEDICINE

TEST NAME	RESULT	BIOLOGICAL REFERENCE INTERVALS	UNITS
LIVER FUNCTION TEST (PACKAGE)			
BILIRUBIN - TOTAL. Method: Jendrassik	0.40	0.1 - 1.3	mg/dl
Bilirubin (Direct)-Serum Method: Diazo.	0.16	0 - 0.3	mg/dl
A/G Method: Calculated	1.5	1.0 - 2.0	
BILIRUBIN - INDIRECT. Method: Calculated.	0.24	<1.1	
SGOT /AST Method: IFCC (With P5P)	19.9	0 - 35	U/L
SGPT/ALT Method: IFCC (With P5P)	14.0	0 - 45	U/L
ALKALINE PHOSPHATE Method: AMP BUFFER	75.9	30 - 117	U/L
GGT. Method: SZAZ	15.6	10 - 50	U/L
TOTAL PROTEIN Method: Biuret	7.5	5.8-8.0	g/dl
ALBUMIN Method: BCG	4.6	3.7-5.2	g/dl
GLOBULIN Method: Calculated	2.9	2.5 - 3.5	mg/dL

End of the report

Results are to be correlated clinically

Lab Technician / Technologist
Yogita



Dr. Prashant Purwar
MBBS, DCP
Consultant Pathologist

Health Check up Booking Request(bobS14800), Beneficiary Code-149224

Mediwheel <wellness@mediwheel.in>
To: theapolloclinicrajourigarden@gmail.com
Cc: customercare@mediwheel.in

Mon, Mar 11, 2024 at 2:50 PM



Mediwheel
...Your wellness partner

011-41195959

Dear **Apollo Bharti Apollo Bharti Medicare Pvt. Ltd.**

We have received a booking request with the following details. Provide your confirmation by clicking on the Yes button.

You confirm this booking? Yes No

Name : MRS. SUNNY

Contact Details : 9466824206

Hospital Package Name : Mediwheel Full Body Health Checkup Male Below 40

Location : C70, Opp. Madhav Park, Major Sudesh Kumar Marg -110027

Appointment Date : 15-03-2024

Member Information		
Booked Member Name	Age	Gender
Chandervesh	39 year	Male

For ECHO - No doctor available today.

We cannot come here again.

~~Not~~ try to get^{an} appointment at Sempat Center.

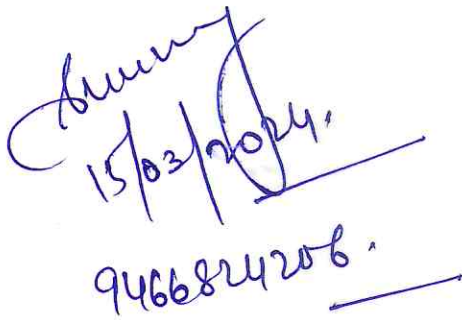
15/03/2024.
946684206.

• CLINICAL CORRELATION IS ESSENTIAL FOR FINAL DIAGNOSIS. • IF THE TESTS RESULTS ARE UNEXPECTED PLEASE CONTACT THE LABORATORY.
• ALL THE CONGENITAL ANOMOLIES IN THE FETUS MAY NOT BE DIAGNOSED IN ULTRASONOGRAPHY. • THIS REPORT IS NOT VALID FOR MEDICOLEGAL PURPOSE.

Licensee : Bharti Medicare Pvt. Ltd. The Apollo Clinic, C-70, Major Sudesh Kumar Marg, Opp. Madhav Park, Near Main Market, Rajouri Garden, New Delhi-110 027
Phone : (011) 2591 8222 / 8333 / 8444, 📞 9811061009, E-mail : rajourigarden@theapolloclinic.com, Website : www.apolloclinicrajourigarden.com

MSME UAM NO. : DL11E0021531

sunny
Female 37Years
161cm 60kg 140/70 mmHg
Req. No. :
Room No. : 5

13:32:42
HR : 76 bpm
P : 98 ms
PR : 138 ms
QRS : 86 ms
QT/QTcBz : 368/414 ms
P/QRS/T : 59/51/31 °
RV5/SV1 : 1.251/0.607 mV

Diagnosis Information:
Sinus rhythm
Normal ECG

Report Confirmed by:

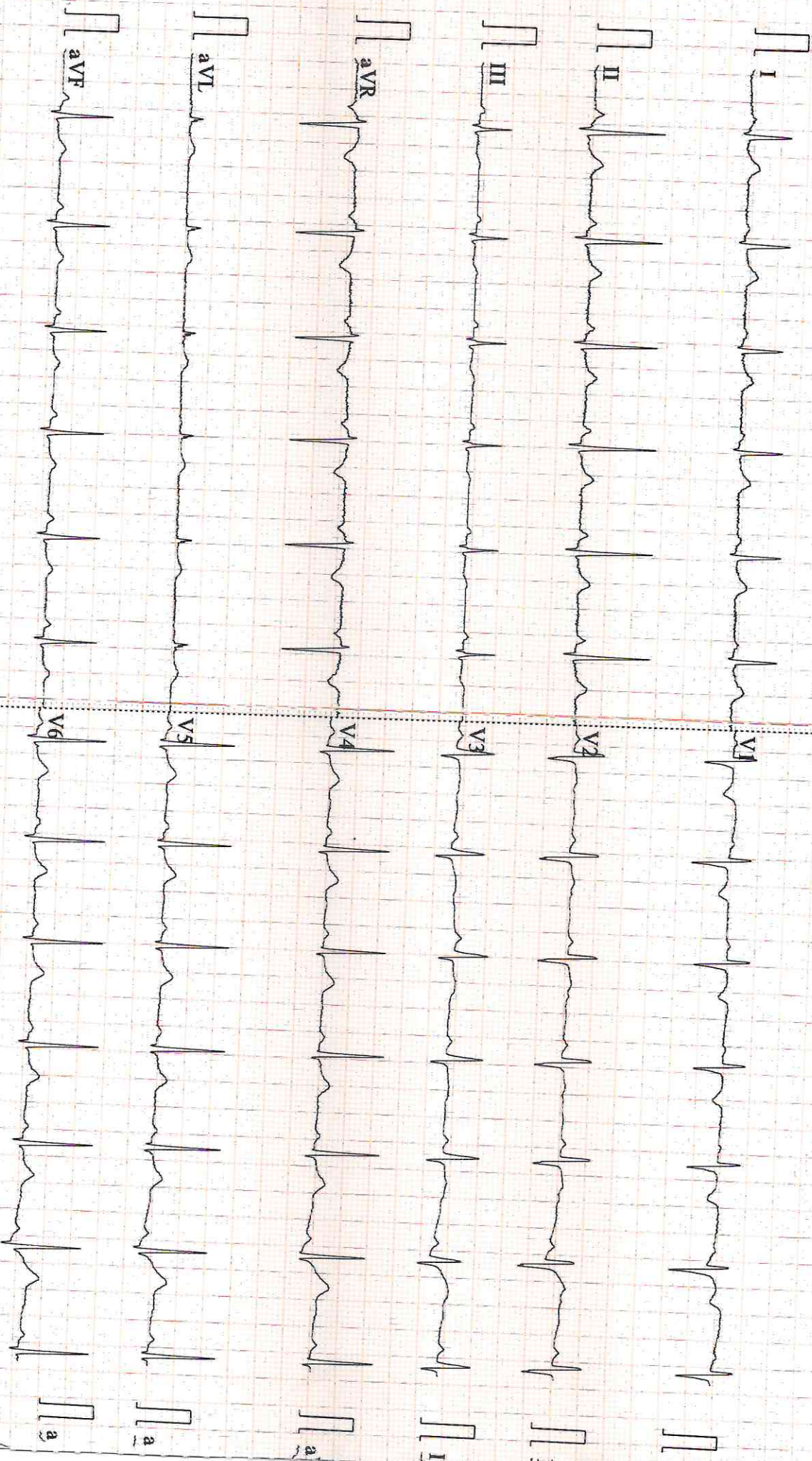

0.67~45Hz AC50 25mm/s 10mm/mV 2*5.0s CARDIART 9108 P V1.47 Glasgow V28.6.7 apollo clinic

II
bl
Fe
Re
15
Ro

Patient Name : SUNNY	MR No	: FRAJ0000
Age/Sex : 37Y/F	Visit No	: FRAJOPV
Pres Doctor :	Bill Date	: 15.03.2024
Ref.by :	Report Date	: 15.03.2024

ULTRASOUND WHOLE ABDOMEN

LIVER: Liver is normal in shape, size and echotexture. No focal intra-hepatic lesion detected. Intra-hepatic biliary radicals are not dilated. Portal vein is normal in calibre.

GALL BLADDER: Gall bladder is well visualized. Its wall thickness is normal. No calculus or mass lesion is seen in gall bladder. Common bile duct is normal (not dilated).

PANCREAS: Pancreas appears normal in size and echopattern.

SPLEEN: Spleen appears normal in size and echopattern.

KIDNEYS: Both kidneys are normal in position, size and outline. Cortico-medullary differentiation of both kidneys is maintained. Central sinus echoes are compact. No calculus / hydronephrosis seen. Visualised parts of retroperitoneum do not show any lymphadenopathy.

URINARY BLADDER: Urinary bladder is well distended and shows clear contents.

UTERUS: Uterus is anteverted and normal in size
Endometrium is central and appears normal in thickness
Myometrial echogenicity appears normal.

OVARY: B/L ovaries are normal in size, shape & echopattern
Both adnexal regions are normal.
No free fluid is seen in cul-de-sac.

IMPRESSION: - NORMAL STUDY.

Dr. Shailza Minocha *Shailza Minocha*
Consultant Radiologist.

To be correlate clinically.

Patient Name : Mrs. Sunny
Age/Sex : 37 Y/F
Pres Doctor :
Ref.by : SELF

MR No : FRAJ.0000243950
Visit No : FRAJOPV119505
Bill Date : 15-03-2024 10:03
Report Date : 15-03-2024 14:39

X-RAY CHEST PA VIEW

- Both lungs fields do not show any active parenchymal lesion.
- Both costophrenic angles are normal.
- B/L hila appear normal in size & density.
- Both domes of diaphragm are normal.
- Cardiac silhouette appears normal.
- Visualised soft tissues and bony cage appear normal.

IMPRESSION:- NORMAL STUDY.

To be correlate clinically.

Dr. Rahul Gera
Consultant Radiologist.