

OP Slip

UHID No :- UD-232416398 **OP No** :- OP-232438354 **OP Date** :- 19 Jan 2024
11:38AM
Pt. Name :- Mrs POONAM RANI **Age/Sex** :- 37 Y/Female **Mob. No** :- 9416677456
Pay Type :- Cash **Token No** :- NOR. - 23 **Paid** :- 0.00
Deptt. :- GENERAL MEDICINE **Consultant** :- Dr ANURAG KAUSHAL (MD)
Address :- GALI NO 1 WARD 3 PROFESSOR
COLONY ,KURUKSHETRA

Present Complaints:

Diagnosis:

Past/Family History:

Treatment/Preventive Care/Nutrition Advised:

Drug Allergy (If any):

Examination (Vitals):

BP: 125/88 ^{mmHg} PR: 83bpm RR: _____
Temp: _____ SPO2: 98%
Weight: _____ Height: _____

Investigations:

Adh
Tals Palms to onds
Tals Aves to onid
By

Out Time:

Dr. Anurag Kaushal
MD(Medicine) INTENSIVIST
1504-HCMS
Doctor Signatures:

Next Follow-up:

Nutritional Screening: Wt. Loss Loss of Appetite Muscle Wasting Delay Wound Healing Lethargy Decrease Mobility

Pain Scale



OPD Timing : 10:00 AM - 6:00 PM (Sunday Closed)

OP Slip

UHID No :- UD-232416398 **OP No** :- OP-232438450 **OP Date** :- 19 Jan 2024 5:59P
Pt. Name :- Mrs POONAM RANI **Age/Sex** :- 37 Y/Female **Mob. No** :- 9416677456
Pay Type :- Cash **Token No** :- NOR. - 42 **Paid** :- 0.00
Deptt. :- GYNAECOLOGY **Consultant** :- Dr NEHA KHANEJA (MS)
Address :- GALI NO 1 WARD 3 PROFESSOR COLONY ,KURUKSHETRA

Present Complaints:

Diagnosis:

Past/Family History:

Treatment/Preventive Care/Nutrition Advised:

Drug Allergy (If any):

no gynec complaints
Aan
Reasonance
Repeat ces

Examination (Vitals):

BP: _____ **PR:** _____ **RR:** _____
Temp: _____ **SPO2:** _____
Weight: _____ **Height:** _____

Investigations:

Dr. Neha Khaneja
M.S.(Obsit.&Gynae)
HMC-5795

Out Time:

Doctor Signatures:

Next Follow-up:

Nutritional Screening: Wt. Loss Loss of Appetite Muscle Wasting Delay Wound Healing Lethargy Decrease Mobility

Pain Scale



OPD Timing : 10:00 AM - 6:00 PM (Sunday Closed)



SHRI BALAJI AROGYAM HOSPITAL

KURUKSHETRA

Patient Demographics

POONAM RANI 37/Y

Patient ID: 23240021411

Gender: F

Performed By: DR RISHABH MARWAH

Comments

NORMAL CHAMBER DIMENSIONS
 IAS/IVS INTACT
 AORTIC ROOT/MPA NORMAL
 NORMAL VALVE MORPHOLOGY
 MILD TR
 NO RWMA
 NORMAL SYSTOLIC FUNCTION
 NORMAL DIASTOLIC FUNCTION
 NO CLOT/VEG/PE
 IVC- NORMAL

Adult Echo: Measurements and Calculations

2D

LV Mass (Cubed)	137 g	LA/Ao (2D)	0.815
LA Dimen (2D)	2.2 cm	AoR Diam (2D)	2.7 cm

MMode

IVSd (MM)	1.03 cm	EDV (MM-Teich)	73.4 ml	SV (MM-Cubed)	50.5 ml
LVIDd (MM)	4.08 cm	ESV (MM-Teich)	24.4 ml	EF (MM-Cubed)	74.4 %
LVPWd (MM)	1.03 cm	SV (MM-Teich)	49.0 ml	FS (MM-Cubed)	36.5 %
IVSs (MM)	1.37 cm	FS (MM-Teich)	36.5 %	IVS % (MM)	33.0 %
LVIDs (MM)	2.59 cm	EF (MM-Teich)	66.8 %	LVPW % (MM)	40.8 %
LVPWs (MM)	1.45 cm	EDV (MM-Cubed)	67.9 ml		
IVS/LVPW (MM)	1.00	ESV (MM-Cubed)	17.4 ml		

AV Vmax		MV E/A	1.5	TR Vmax	
Max PG	6 mmHg			Max PG	22 mmHg
Vmax	122 cm/s			Vmax	236 cm/s
MV Peak E Vel		Med E' Vel	10.1 cm/s	PV Vmax	
Vel	94.6 cm/s			Max PG	5 mmHg
PG	4 mmHg			Vmax	113 cm/s
MV Peak A Vel		E'/Med E'	9.4		
Vel	63.1 cm/s				
PG	2 mmHg				

Images

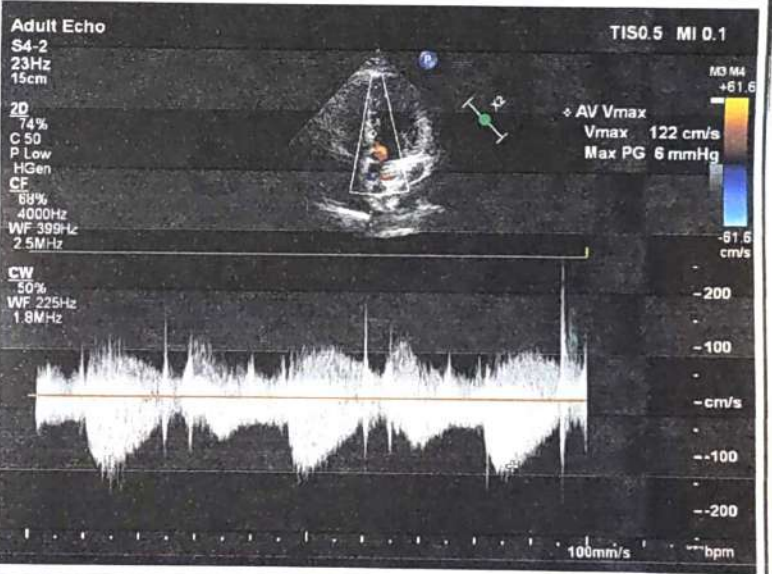
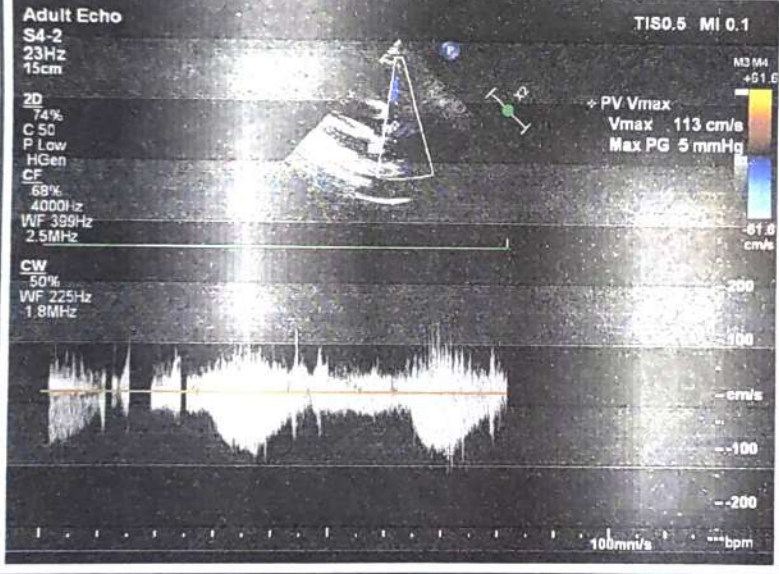
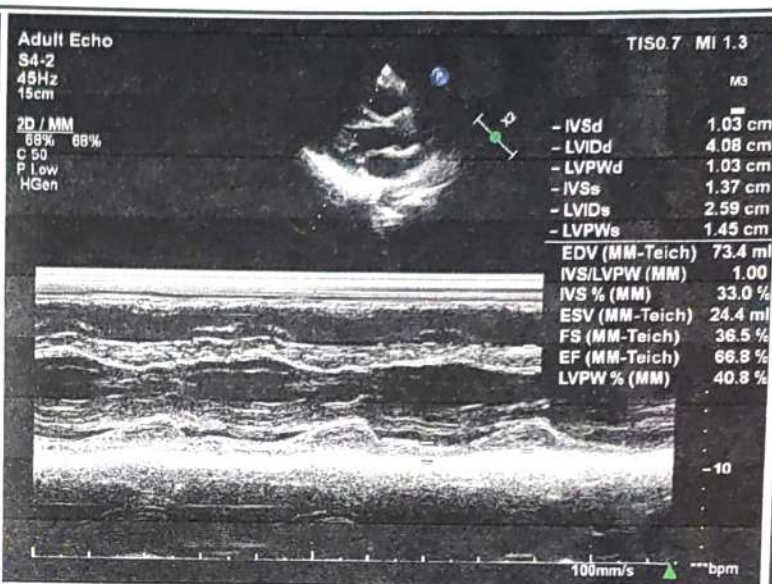

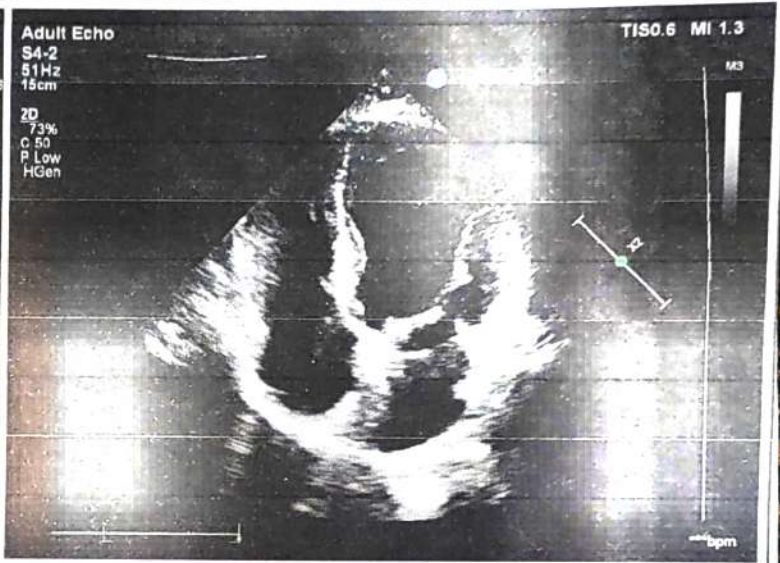
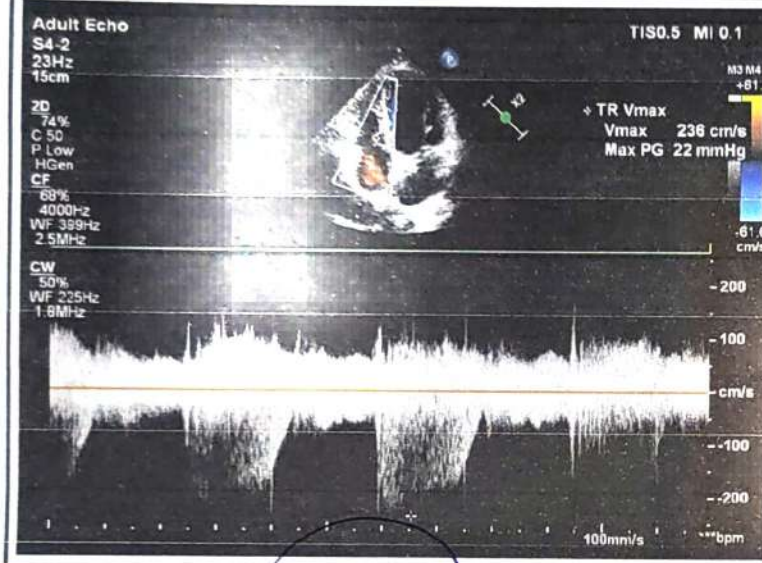
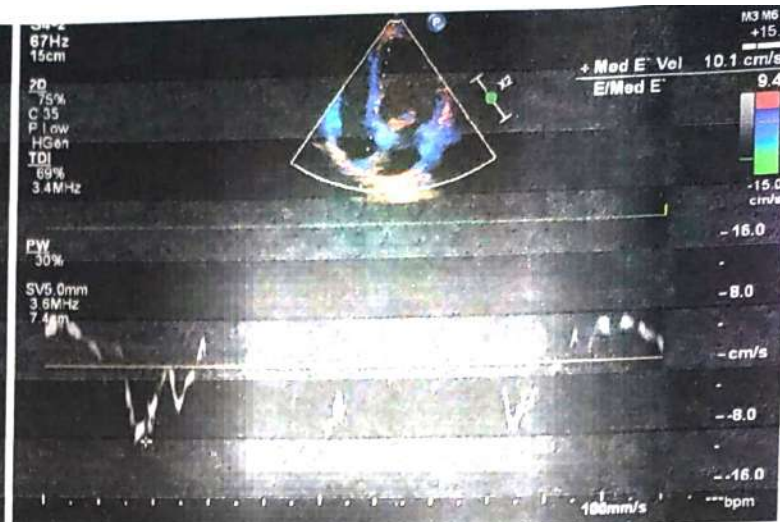
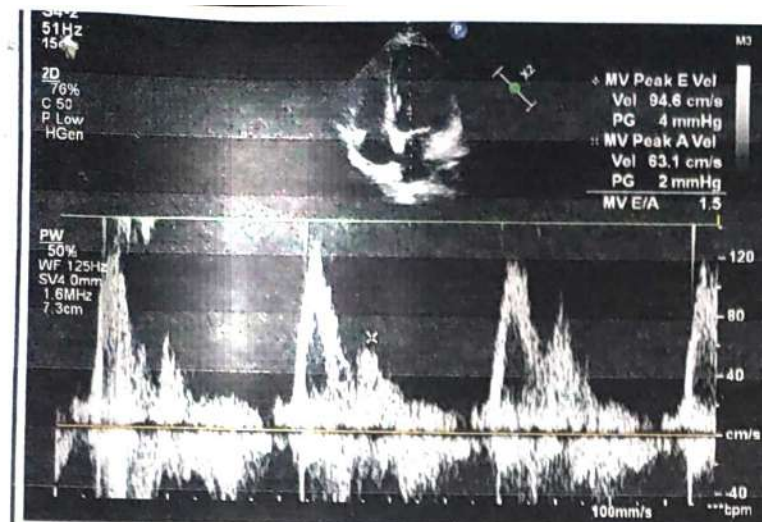

Signature

Signature:
Name(Print):

Dr. RISHABH MARWAH
MD DM Cardiology
Consultant Interventional
Cardiology
Shri Bala Ji Aarogyam Hospital,
Reg.No. HN8708

Date: 13/01/2024



SHRI BALAJI AAROGYAM HOSPITAL PVT. LTD



Regd. off.: BEHIND OLD BUS STAND, KURUKSHETRA

E-mail : aarogyamkk@gmail.com

CIN : U93000HR2018PTC074193

Typed by: Kajal

Patient Name	MRS. POONAM RANI	Age/Sex	37 Y / FEMALE
Referred By:	DR. ANURAG KAUSHAL	Date	19.01.2024

USG WHOLE ABDOMEN

LIVER:-Is normal in size measuring 14.0 cm **with increased echogenicity s/o fatty liver**. No focal lesion is seen in the liver parenchyma. IHBR's are not dilated. The PV is normal.

GALL BLADDER: - normal in size and distensibility. The wall thickness is normal. No evidence of any peri-cholecytic collection is seen. No evidence of calculus is seen.

CBD is normal in course and caliber.

PANCREAS:-Head and proximal body of pancreas is normal in outline and echotexture. Rest of the pancreas obscured by bowel shadows.

SPLEEN: - is normal in size measuring 11.5 cm and echotexture. No focal lesion is seen.

RIGHT KIDNEY:-It is normal in size measuring 11.7 x 4.0 cm, normal in position and echotexture. CMD is maintained. The pelvi-calyceal system is compact. No evidence of calculus or hydronephrosis is seen.

LEFT KIDNEY:-It is normal in size measuring 11.5 x 4.2 cm, normal in position and echotexture. CMD is maintained. The pelvi-calyceal system is compact. No evidence of calculus or hydronephrosis is seen.

URINARY BLADDER:- is distended and normal in size and capacity. No calculus is seen in its lumen. The wall thickness is within normal limits.

UTERUS: - is normal in size. Endometrial stripe measures 7.8 mm. Echotexture is normal. Both ovaries are normal in size & echotexture.

No free fluid is seen in abdomen and pelvis.

No evidence of any mesenteric lymphadenopathy noted.

Visualized bowel loops appear unremarkable.

IMPRESSION:

> **FATTY LIVER GRADE I.**

Please Correlate Clinically.

DR. ISHA GOYAL,
DMRD (CMC LUDHIANA)
Ex. Fortis Hospital Ludhiana
Consultant Radiologist

Not valid for Medico Legal Purposes. Advised further clinical correlations.





SBAH PATH LAB



INSIDE SHRI BALAJI AAROGYAM HOSPITAL Pvt. Ltd.
BEHIND OLD BUS STAND, KURUKSHETRA

E-mail : aarogyamkkr@gmail.com

UHID No :- UD-232416398 Reg No :- 232416398 Print Date : 14-Jan-2024 03:04 PM
 Receipt No :- 23240021379 Receipt Date :- 13 Jan 2024
 Patient Name :- Mrs POONAM RANI Husband :- PARVEEN KUMAR Age/Sex :- 37 Y/F
 Mobile No :- 9416677456 Consultant :- Dr ANURAG KAUSHAL (MD)
 Address :- GALI NO 1 WARD 3 PROFESSOR COLONY , KURUKSHETRA

462282400

Final Report

Investigations	Observations	Biological Reference Interval	Unit
----------------	--------------	-------------------------------	------

Sample No:232440919

Sample Gnt At: (13 Jan 2024 10:44 AM) , Sample Rvd At (13 Jan 2024 10:44 AM) , Report Gnt At : (13 Jan 2024 11:16 AM)

HAEMATOLOGY

CBC

WBC	5.92	4.00 - 11.00	10*3/mm3
RBC <i>Methology / Carm</i>	4.01	3.50 - 4.50	million/cumm
HAEMOGLOBIN	10.6	12.50 - 15.00	gm/dl
HCT <i>DefaultMethodTwo / test Machine</i>	35.6	35.00 - 50.00	%
MCV(MEAN CELL VOLUME)	88.78	83.00 - 101.00	fl
MCH(MEAN CELL HAEMOGLOBIN)	26.43	27.00 - 32.00	pg
MCHC	29.78	31.50 - 35.00	gm%
RDW-CV <i>Method1 / test Machine</i>	17.4	12.00 - 18.00	%
RDW-SD	70.7	37.00 - 56.00	fl
MIC <i>Methology / test Machine</i>	5.4	0.00 - 20.00	%
MAC	4.8	2.00 - 10.00	%
PLATELETS	263	150.00 - 450.00	×10 ³ /μL
MPV	10.5	7.40 - 11.00	fl
PCT <i>Test Method</i>	0.28	0.15 - 0.40	%
PDW	15.8	11.00 - 20.00	fl
P-LCC	113	44.00 - 140.00	10*/mm*3
P-LCR	43.01	18.00 - 50.00	%
DLC DIFFERENTIAL LEUCOCYTE COUNT			
NEUTROPHILS	50.6	40.00 - 75.00	%
LYMPHOCYTES	43.0	20.00 - 45.00	%
MONOCYTES	5.5	2.00 - 10.00	%
EOSINOPHILS	0.9	1.00 - 6.00	%
BASOPHILS	0.0	0.00 - 1.00	%

Remarks :-

Sample No:232440920

(Technologist)

Not valid for Medico Legal Purposes. Advised further clinical correlations

Charu Sethi

Dr. Charu Sethi Sharma
MD-Pathology
Reg. No. HN-19861



SBAH PATH LAB

INSIDE SHRI BALAJI AROGYAM HOSPITAL Pvt. Ltd.
BEHIND OLD BUS STAND, KURUKSHETRA

E-mail : aarogyamkkr@gmail.com



UHID No :- UD-232416398 Reg No :- 232416398 Print Date : 14-Jan-2024 03:04 PM
 Receipt No :- 23240021379 Receipt Date :- 13 Jan 2024
 Patient Name :- Mrs POONAM RANI Husband :- PARVEEN KUMAR Age/Sex :- 37 Y/F
 Mobile No :- 9416677456 Consultant :- Dr ANURAG KAUSHAL (MD)
 Address :- GALI NO 1 WARD 3 PROFESSOR COLONY , KURUKSHETRA

Final Report

Investigations	Observations	Biological Reference Interval	Unit
----------------	--------------	-------------------------------	------

Sample Gnt At: (13 Jan 2024 10:44 AM) , Sample Rvd At (13 Jan 2024 10:44 AM) , Report Gnt At : (13 Jan 2024 1:40 PM)

HAEMATOLOGY

ESR	15	0.00 - 20.00	mm at 1 hr
-----	----	--------------	------------

Remarks :-

Sample No:232440921

Sample Gnt At: (13 Jan 2024 10:45 AM) , Sample Rvd At (13 Jan 2024 10:45 AM) , Report Gnt At : (13 Jan 2024 2:03 PM)

BIOCHEMISTRY

BLOOD SUGAR FASTING & PP

BLOOD SUGAR FASTING	108	70.00 - 110.00	mg/dl
BLOOD SUGAR PP	123	70.00 - 150.00	mg/dl

COMPLETE LIPID PROFILE

TOTAL CHOLESTROL	203		mg/dl
TRIGLYCERIDES	158	35.00 - 160.00	mg/dl
HDL	46		mg/dl
LDL	125.40		mg/dl
VLDL CHOLESTEROL	31.60	0.00 -	mg/dL

BLOOD UREA

	17	12.00 - 40.00	mg/dl
--	----	---------------	-------

CREATININE

	1.09	0.60 - 1.40	mg/dl
--	------	-------------	-------

LFT

TOTAL BILIRUBIN	1.10	0.30 - 1.00	mg/dl
DIRECT BILIRUBIN	0.40	0.00 - 0.30	mg/dl
INDIRECT BILIRUBIN	0.70	0.20 - 0.80	mg/dl
SGOT	25	0.00 - 40.00	U/L
SGPT	29	0.00 - 40.00	U/L
TOTAL PROTIENS	7.9	6.60 - 8.70	gm/dl
ALBUMIN	5.1	3.50 - 5.00	mg/dl
GLOBULIN	2.80	1.50 - 3.60	gms/dl
ALKALINE PHOSPHATE	131	57.00 - 111.00	U/L

Remarks :-

Sample No:232440922

(Technologist)

Not valid for Medico Legal Purposes. Advised further clinical correlations.

Charu Sethi

Dr. Charu Sethi Sharma
MD-Pathology
Reg. No. HN-19861



SBAH PATH LAB



INSIDE SHRI BALAJI AAROGYAM HOSPITAL Pvt. Ltd.
BEHIND OLD BUS STAND, KURUKSHETRA

E-mail : aarogyamkkr@gmail.com

UHID No	:- UD-232416398	Reg No	:- 232416398	Print Date	: 14-Jan-2024 03:04 PM
Receipt No	:- 23240021379	Receipt Date	:- 13 Jan 2024		
Patient Name	:- Mrs POONAM RANI	Husband	:- PARVEEN KUMAR	Age/Sex	:- 37 Y/F
Mobile No	:- 9416677456			Consultant	:- Dr ANURAG KAUSHAL (MD)
Address	:- GALI NO 1 WARD 3 PROFESSOR COLONY , KURUKSHETRA				

Final Report

Investigations	Observations	Biological Reference Interval	Unit
----------------	--------------	-------------------------------	------

Sample Gnt At: (13 Jan 2024 10:45 AM) ,Sample Rvd At (13 Jan 2024 10:45 AM) ,Report Gnt At : (13 Jan 2024 11:16 AM)

URINE EXAMINATION

URINE ROUTINE

PHYSICAL EXAMINATION

COLOUR <i>Methology</i>	YELLOW	CLEAR YELLOW	
VOLUME	25		ML
SPECIFIC GRAVITY	1.02	1.00 - 1.03	

CHEMICAL EXAMINATION

PH	6.0	4.60 - 8.00	
PROTEIN.	Negative	NEGATIVE	
GLUCOSE	Negative	NEGATIVE	
KETONE	Negative	NEGATIVE	

MICROSCOPIC EXAMINATION

EPIITHELIAL CELLS	Negative		
PUS CELLS	2-4	2.00 - 3.00	/HPF
RBC <i>Methology / Carm</i>	Negative	3.50 - 4.50	million/cumm
CRYSTALS	Negative	ABSENT	
BACTERIA	Negative	ABSENT	
OTHERS	Negative		

MICROSCOPIC EXAMINATION

CASTS	Negative	ABSENT	
AMORPHOUS DEPOSITS	Negative		

Remarks :-

Type of Sample :- SERUM,WHOLE BLOOD,URINE SPOT,

* END OF REPORT *

(Technologist)

Not valid for Medico Legal Purposes. Advised further clinical correlations

Charu Sethi
Dr. Charu Sethi Sharma
 MD-Pathology
 Reg. No. HN-19861

Name	: Ms. POONAM.RANI.T.ROOM	Age	: 37 Years
Lab No.	: 462282400	Gender	: Female
Ref By	: SELF	Reported	: 13/1/2024 1:48:36PM
Collected	: 13/1/2024 12:01:00PM	Report Status	: Final
A/c Status	: P	Processed at	: Dr. Lal PathLabs Ltd.
Collected at	: SHRI BALAJI AAROGYAM HOSPITAL PVT. LTD PLOT NO 1-2, JYOTI NAGAR NEAR OLD BUS STAND Kurukshetra 136118		: Kurukshetra-136118,Haryana

Test Report

Test Name	Results	Units	Bio. Ref. Interval
HbA1c (GLYCOSYLATED HEMOGLOBIN), BLOOD (HPLC)			
HbA1c	5.1	%	4.00 - 5.60
Estimated average glucose (eAG)	100	mg/dL	

Interpretation

HbA1c result is suggestive of non diabetic adults (≥ 18 years)/ well controlled Diabetes in a known Diabetic

Interpretation as per American Diabetes Association (ADA) Guidelines

Reference Group	Non diabetic adults ≥ 18 years	At risk (Prediabetes)	Diagnosing Diabetes	Therapeutic goals for glycemic control
HbA1c in %	4.0-5.6	5.7-6.4	≥ 6.5	< 7.0

Note: Presence of Hemoglobin variants and/or conditions that affect red cell turnover must be considered, particularly when the HbA1C result does not correlate with the patient's blood glucose levels.

FACTORS THAT INTERFERE WITH HbA1C MEASUREMENT	FACTORS THAT AFFECT INTERPRETATION OF HbA1C RESULTS
Hemoglobin variants, elevated fetal hemoglobin (HbF) and chemically modified derivatives of hemoglobin (e.g. carbamylated Hb in patients with renal failure) can affect the accuracy of HbA1c measurements	Any condition that shortens erythrocyte survival or decreases mean erythrocyte age (e.g., recovery from acute blood loss, hemolytic anemia, HbSS, HbCC, and HbSC) will falsely lower HbA1c test results regardless of the assay method used. Iron deficiency anemia is associated with higher HbA1c



Name : Ms. POONAM.RANI.T.ROOM
 Lab No. : 462282400
 Ref By : SELF
 Collected : 13/1/2024 12:01:00PM
 A/c Status : P
 Collected at : SHRI BALAJI AAROGYAM HOSPITAL PVT. LTD
 PLOT NO 1-2, JYOTI NAGAR NEAR OLD BUS
 STAND Kurukshetra 136118

Age : 37 Years
 Gender : Female
 Reported : 13/1/2024 1:48:36PM
 Report Status : Final
 Processed at : Dr. Lal PathLabs Ltd.
 Kurukshetra-136118,Haryana

Test Report

Test Name	Results	Units	Bio. Ref. Interval
THYROID PROFILE, TOTAL, SERUM (ECLIA)			
T3, Total	0.97	ng/mL	0.80 - 2.00
T4, Total	7.50	µg/dL	5.10 - 14.10
TSH	1.55	µIU/mL	0.27 - 4.20

Note

1. TSH levels are subject to circadian variation, reaching peak levels between 2 - 4.a.m. and at a minimum between 6-10 pm . The variation is of the order of 50% . hence time of the day has influence on the measured serum TSH concentrations.
2. Alteration in concentration of Thyroid hormone binding protein can profoundly affect Total T3 and/or Total T4 levels especially in pregnancy and in patients on steroid therapy.
3. Unbound fraction (Free,T4 /Free,T3) of thyroid hormone is biologically active form and correlate more closely with clinical status of the patient than total T4/T3 concentration
4. Values <0.03 uIU/mL need to be clinically correlated due to presence of a rare TSH variant in some individuals

Interpretation

PREGNANCY	REFERENCE RANGE FOR TSH IN µIU/mL (As per American Thyroid Association)
1st Trimester	0.100 - 2.500
2nd Trimester	0.200 - 3.000
3rd Trimester	0.300- 3.000

BLOOD GROUP, ABO & RH TYPING (Tube & Slide Agglutination)

ABO Group

AB



Name : Ms. POONAM.RANI.T.ROOM
Lab No. : 462282400
Ref By : SELF
Collected : 13/1/2024 12:01:00PM
A/c Status : P
Collected at : SHRI BALAJI AAROGYAM HOSPITAL PVT. LTD
PLOT NO 1-2, JYOTI NAGAR NEAR OLD BUS
STAND Kurukshetra 136118

Age : 37 Years
Gender : Female
Reported : 13/1/2024 1:48:36PM
Report Status : Final
Processed at : Dr. Lal PathLabs Ltd.
Kurukshetra-136118,Haryana

Test Report

Test Name	Results	Units	Bio. Ref. Interval
Rh Factor	Positive		

- Note:**
1. Both forward and reverse grouping performed
 2. Test conducted on EDTA whole blood



Dr.Samnti Gupta
MBBS, MD (Pathology)
Chief of Lab

-----End of report-----



IMPORTANT INSTRUCTIONS

•Test results released pertain to the specimen submitted. •All test results are dependent on the quality of the sample received by the Laboratory.
•Laboratory investigations are only a tool to facilitate in arriving at a diagnosis and should be clinically correlated by the Referring Physician. •Report delivery may be delayed due to unforeseen circumstances. Inconvenience is regretted. •Certain tests may require further testing at additional cost for derivation of exact value. Kindly submit request within 72 hours post reporting. •Test results may show interlaboratory variations. •The Courts/Forum at Delhi shall have exclusive jurisdiction in all disputes/claims concerning the test(s) & or results of test(s). •Test results are not valid for medico legal purposes. •This is computer generated medical diagnostic report that has been validated by Authorized Medical Practitioner/Doctor. •The report does not need physical signature.

(#) Sample drawn from outside source.

If Test results are alarming or unexpected, client is advised to contact the Customer Care immediately for possible remedial action.

Tel: +91-11-49885050, Fax: +91-11-2788-2134, E-mail: lalpathlabs@lalpathlabs.com



Name : Ms. POONAM.RANI.T.ROOM
 Lab No. : 462282400
 Ref By : SELF
 Collected : 13/1/2024 12:01:00PM
 A/c Status : P
 Collected at : SHRI BALAJI AAROGYAM HOSPITAL PVT. LTD
 PLOT NO 1-2, JYOTI NAGAR NEAR OLD BUS
 STAND Kurukshetra 136118

Age : 37 Years
 Gender : Female
 Reported : 13/1/2024 1:48:36PM
 Report Status : Final
 Processed at : Dr. Lal PathLabs Ltd.
 Kurukshetra-136118,Haryana

Test Report

Test Name	Results	Units	Bio. Ref. Interval
HbA1c (GLYCOSYLATED HEMOGLOBIN), BLOOD (HPLC)			
HbA1c	5.1	%	4.00 - 5.60
Estimated average glucose (eAG)	100	mg/dL	

Interpretation

HbA1c result is suggestive of non diabetic adults (>=18 years)/ well controlled Diabetes in a known Diabetic

Interpretation as per American Diabetes Association (ADA) Guidelines

Reference Group	Non diabetic adults >=18 years	At risk (Prediabetes)	Diagnosing Diabetes	Therapeutic goals for glycemic control
HbA1c in %	4.0-5.6	5.7-6.4	>= 6.5	<7.0

Note: Presence of Hemoglobin variants and/or conditions that affect red cell turnover must be considered, particularly when the HbA1C result does not correlate with the patient's blood glucose levels.

FACTORS THAT INTERFERE WITH HbA1C MEASUREMENT	FACTORS THAT AFFECT INTERPRETATION OF HbA1C RESULTS
Hemoglobin variants, elevated fetal hemoglobin (HbF) and chemically modified derivatives of hemoglobin (e.g. carbamylated Hb in patients with renal failure) can affect the accuracy of HbA1c measurements	Any condition that shortens erythrocyte survival or decreases mean erythrocyte age (e.g., recovery from acute blood loss, hemolytic anemia, HbSS, HbCC, and HbSC) will falsely lower HbA1c test results regardless of the assay method used. Iron deficiency anemia is associated with higher HbA1c



Name	: Ms. POONAM.RANI.S.ROOM	Age	: 37 Years
Lab No.	: 462282400	Gender	: Female
Ref By	: SELF	Reported	: 13/1/2024 1:48:36PM
Collected	: 13/1/2024 12:01:00PM	Report Status	: Final
A/c Status	: P	Processed at	: Dr. Lal PathLabs Ltd. Kurukshetra-136118,Haryana
Collected at	: SHRI BALAJI AAROGYAM HOSPITAL PVT. LTD PLOT NO 1-2, JYOTI NAGAR NEAR OLD BJS STAND Kurukshetra 136118		

Test Report

Test Name	Results	Units	Bio. Ref. Interval
THYROID PROFILE,TOTAL, SERUM (ECLIA)			
T3, Total	0.97	ng/mL	0.80 - 2.00
T4, Total	7.50	µg/dL	5.10 - 14.10
TSH	1.55	µIU/mL	0.27 - 4.20

Note

1. TSH levels are subject to circadian variation, reaching peak levels between 2 - 4.a.m. and at a minimum between 6-10 pm . The variation is of the order of 50% . hence time of the day has influence on the measured serum TSH concentrations.
2. Alteration in concentration of Thyroid hormone binding protein can profoundly affect Total T3 and/or Total T4 levels especially in pregnancy and in patients on steroid therapy.
3. Unbound fraction (Free,T4 /Free,T3) of thyroid hormone is biologically active form and correlate more closely with clinical status of the patient than total T4/T3 concentration
4. Values <0.03 uIU/mL need to be clinically correlated due to presence of a rare TSH variant in some individuals

Interpretation

PREGNANCY	REFERENCE RANGE FOR TSH IN µIU/mL (As per American Thyroid Association)
1st Trimester	0.100 - 2.500
2nd Trimester	0.200 - 3.000
3rd Trimester	0.300- 3.000

BLOOD GROUP, ABO & RH TYPING

(Tube & Slide Agglutination)

ABO Group

AB



Name : Ms. POONAM.RANI.T.ROOM
Lab No. : 462282400
Ref By : SELF
Collected : 13/1/2024 12:01:00PM
A/c Status : P
Collected at : SHRI BALAJI AAROGYAM HOSPITAL PVT. LTD
PLOT NO 1-2, JYOTI NAGAR NEAR OLD BUS
STAND Kurukshetra 136118

Age : 37 Years
Gender : Female
Reported : 13/1/2024 1:48:36PM
Report Status : Final
Processed at : Dr. Lal PathLabs Ltd.
Kurukshetra-136118,Haryana

Test Report

Test Name	Results	Units	Bio. Ref. Interval
Rh Factor	Positive		

- Note:** 1. Both forward and reverse grouping performed
2. Test conducted on EDTA whole blood



Dr. Samiti Gupta
MBBS, MD (Pathology)
Chief of Lab

-----End of report-----



IMPORTANT INSTRUCTIONS

•Test results released pertain to the specimen submitted. •All test results are dependent on the quality of the sample received by the Laboratory.
•Laboratory investigations are only a tool to facilitate in arriving at a diagnosis and should be clinically correlated by the Referring Physician. •Report delivery may be delayed due to unforeseen circumstances. Inconvenience is regretted. •Certain tests may require further testing at additional cost for derivation of exact value. Kindly submit request within 72 hours post reporting. •Test results may show interlaboratory variations. •The Courts/Forum at Delhi shall have exclusive jurisdiction in all disputes/claims concerning the test(s) & or results of test(s). •Test results are not valid for medico legal purposes. •This is computer generated medical diagnostic report that has been validated by Authorized Medical Practitioner/Doctor. •The report does not need physical signature.

(#) Sample drawn from outside source.

If Test results are alarming or unexpected, client is advised to contact the Customer Care immediately for possible remedial action.

Tel: +91-11-49885050, Fax: +91-11-2788-2134, E-mail: lalpathlabs@lalpathlabs.com



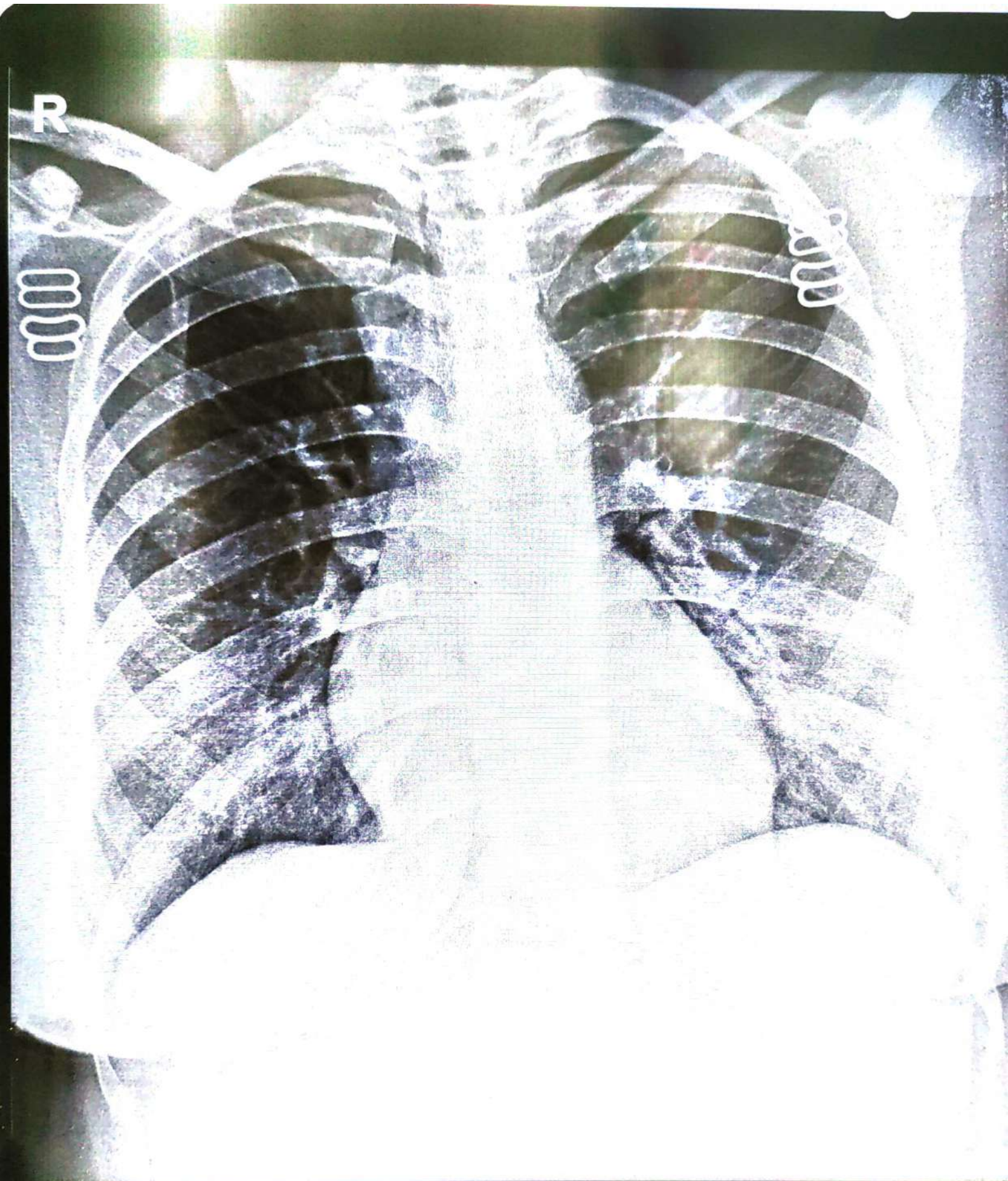

POONAM RANI 37/Y 21379 F CHEST PA 13-Jan-24 10:03 AM
SHRI BALAJI AROGYAM HOSPITAL, KURUKSHETRA