

# Chandan Diagnostic

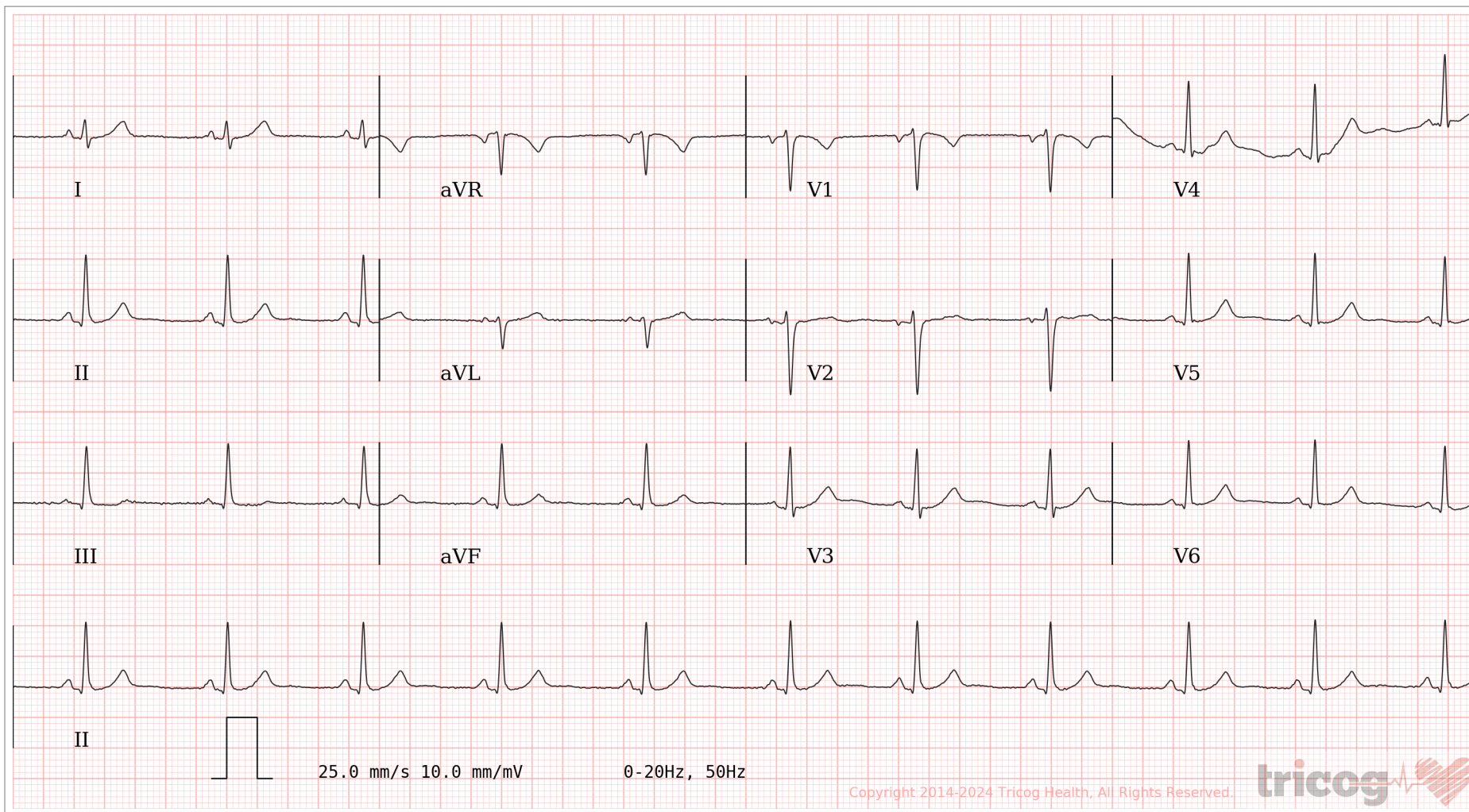

Age / Gender: 27/Female  
Patient ID: CVAR0125682324  
Patient Name: Mrs.PURVA GUPTA -BOBS13262

Date and Time: 10th Mar 24 11:41 AM



AR: 67bpm    VR: 67bpm    QRSD: 82ms    QT: 370ms    QTcB: 390ms    PRI: 126ms    P-R-T: 48° 82° 32°

ECG Within Normal Limits: Sinus Rhythm. Please correlate clinically.

AUTHORIZED BY

Dr. Charit  
MD, DM: Cardiology

63382

REPORTED BY

Dr. Amit Jaiswal

MCI 12/44846

Disclaimer: Analysis in this report is based on ECG alone and should only be used as an adjunct to clinical history, symptoms and results of other invasive and non-invasive tests and must be interpreted by a qualified physician.

## CHANDAN DIAGNOSTIC CENTRE

Name of Company: *Mediashreef*  
Name of Executive: *Purva Gupta*  
Date of Birth: *24 / 07 / 1994*  
Sex:  Male /  Female  
Height: *161*.....CMs  
Weight: *65*.....KGs  
BMI (Body Mass Index) : *25.1*  
Chest (Expiration / Inspiration) *92 / 95*.....CMs  
Abdomen: *90*.....CMs  
Blood Pressure: *124 / 84*.....mm/Hg  
Pulse: *80*.....BPM -  Regular /  Irregular  
Ident Mark: *marks on face*  
Any Allergies: *NO*  
Vertigo : *NO*  
Any Medications: *NO*  
Any Surgical History: *NO*  
Habits of alcoholism/smoking/tobacco: *NO*  
Chief Complaints if any: *NO*  
Lab Investigation Reports: *NO*  
Eye Check up vision & Color vision: *Normal*  
Left eye: *Normal*  
Right eye: *Normal*



# CHANDAN DIAGNOSTIC CENTRE

Add: 99, Shivaji Nagar Mahmoorganj, Varanasi  
Ph: 9235447795,0542-3500227  
CIN : U85110DL2003PLC308206



Patient Name	: Mrs.PURVA GUPTA -BOBS13262	Registered On	: 10/Mar/2024 10:27:43
Age/Gender	: 27 Y 4 M 24 D /F	Collected	: 10/Mar/2024 12:00:04
UHID/MR NO	: CVAR.0000048502	Received	: 10/Mar/2024 12:07:31
Visit ID	: CVAR0125682324	Reported	: 10/Mar/2024 12:59:15
Ref Doctor	: Dr.MEDIWHEEL VNS -	Status	: Final Report

## DEPARTMENT OF HAEMATOLOGY

### MEDIWHEEL BANK OF BARODA FEMALE ABOVE 40 YRS

Test Name	Result	Unit	Bio. Ref. Interval	Method
-----------	--------	------	--------------------	--------

#### Blood Group (ABO & Rh typing) \* , Blood

Blood Group	O			ERYTHROCYTE MAGNETIZED TECHNOLOGY / TUBE AGGLUTINA
Rh ( Anti-D)	POSITIVE			ERYTHROCYTE MAGNETIZED TECHNOLOGY / TUBE AGGLUTINA

#### Complete Blood Count (CBC) \* , Whole Blood

Haemoglobin	12.70	g/dl	1 Day- 14.5-22.5 g/dl 1 Wk- 13.5-19.5 g/dl 1 Mo- 10.0-18.0 g/dl 3-6 Mo- 9.5-13.5 g/dl 0.5-2 Yr- 10.5-13.5 g/dl 2-6 Yr- 11.5-15.5 g/dl 6-12 Yr- 11.5-15.5 g/dl 12-18 Yr 13.0-16.0 g/dl Male- 13.5-17.5 g/dl Female- 12.0-15.5 g/dl	
TLC (WBC)	4,900.00	/Cu mm	4000-10000	ELECTRONIC IMPEDANCE
<u>DLC</u>				
Polymorphs (Neutrophils )	60.00	%	55-70	ELECTRONIC IMPEDANCE
Lymphocytes	29.00	%	25-40	ELECTRONIC IMPEDANCE
Monocytes	7.00	%	3-5	ELECTRONIC IMPEDANCE
Eosinophils	4.00	%	1-6	ELECTRONIC IMPEDANCE
Basophils	0.00	%	<1	ELECTRONIC IMPEDANCE
<u>ESR</u>				
Observed	16.00	Mm for 1st hr.		
Corrected	8.00	Mm for 1st hr.	<20	
PCV (HCT)	37.00	%	40-54	
Platelet count				
Platelet Count	1.30	LACS/cu mm	1.5-4.0	ELECTRONIC IMPEDANCE/MICROSCOPIC
PDW (Platelet Distribution width)	nr	fL	9-17	ELECTRONIC IMPEDANCE
P-LCR (Platelet Large Cell Ratio)	nr	%	35-60	ELECTRONIC IMPEDANCE





# CHANDAN DIAGNOSTIC CENTRE

Add: 99, Shivaji Nagar Mahmoorganj, Varanasi  
Ph: 9235447795, 0542-3500227  
CIN : U85110DL2003PLC308206



Patient Name	: Mrs.PURVA GUPTA -BOBS13262	Registered On	: 10/Mar/2024 10:27:43
Age/Gender	: 27 Y 4 M 24 D /F	Collected	: 10/Mar/2024 12:00:04
UHID/MR NO	: CVAR.0000048502	Received	: 10/Mar/2024 12:07:31
Visit ID	: CVAR0125682324	Reported	: 10/Mar/2024 12:59:15
Ref Doctor	: Dr.MEDIWHEEL VNS -	Status	: Final Report

## DEPARTMENT OF HAEMATOLOGY

### MEDIWHEEL BANK OF BARODA FEMALE ABOVE 40 YRS

Test Name	Result	Unit	Bio. Ref. Interval	Method
PCT (Platelet Hematocrit)	nr	%	0.108-0.282	ELECTRONIC IMPEDANCE
MPV (Mean Platelet Volume)	nr	fL	6.5-12.0	ELECTRONIC IMPEDANCE
RBCCount				
RBC Count	4.10	Mill./cu mm	3.7-5.0	ELECTRONIC IMPEDANCE
Blood Indices (MCV, MCH, MCHC)				
MCV	91.80	fL	80-100	CALCULATED PARAMETER
MCH	31.10	pg	28-35	CALCULATED PARAMETER
MCHC	33.90	%	30-38	CALCULATED PARAMETER
RDW-CV	13.80	%	11-16	ELECTRONIC IMPEDANCE
RDW-SD	48.30	fL	35-60	ELECTRONIC IMPEDANCE
Absolute Neutrophils Count	2,940.00	/cu mm	3000-7000	
Absolute Eosinophils Count (AEC)	196.00	/cu mm	40-440	

S.N. Sinha

Dr.S.N. Sinha (MD Path)





# CHANDAN DIAGNOSTIC CENTRE

Add: 99, Shivaji Nagar Mahmoorganj, Varanasi  
Ph: 9235447795,0542-3500227  
CIN : U85110DL2003PLC308206



Patient Name	: Mrs.PURVA GUPTA -BOBS13262	Registered On	: 10/Mar/2024 10:27:43
Age/Gender	: 27 Y 4 M 24 D /F	Collected	: 10/Mar/2024 16:28:41
UHID/MR NO	: CVAR.0000048502	Received	: 10/Mar/2024 16:30:18
Visit ID	: CVAR0125682324	Reported	: 10/Mar/2024 17:28:07
Ref Doctor	: Dr.MEDIWHEEL VNS -	Status	: Final Report

## DEPARTMENT OF BIOCHEMISTRY

### MEDIWHEEL BANK OF BARODA FEMALE ABOVE 40 YRS

Test Name	Result	Unit	Bio. Ref. Interval	Method
-----------	--------	------	--------------------	--------

#### GLUCOSE FASTING , Plasma

Glucose Fasting	87.80	mg/dl	< 100 Normal 100-125 Pre-diabetes ≥ 126 Diabetes	GOD POD
-----------------	-------	-------	--	---------

#### Interpretation:

- Kindly correlate clinically with intake of hypoglycemic agents, drug dosage variations and other drug interactions.
- A negative test result only shows that the person does not have diabetes at the time of testing. It does not mean that the person will never get diabetes in future, which is why an Annual Health Check up is essential.
- I.G.T = Impaired Glucose Tolerance.

Glucose PP Sample:Plasma After Meal	96.50	mg/dl	<140 Normal 140-199 Pre-diabetes >200 Diabetes	GOD POD
--	-------	-------	--	---------

#### Interpretation:

- Kindly correlate clinically with intake of hypoglycemic agents, drug dosage variations and other drug interactions.
- A negative test result only shows that the person does not have diabetes at the time of testing. It does not mean that the person will never get diabetes in future, which is why an Annual Health Check up is essential.
- I.G.T = Impaired Glucose Tolerance.

S.N. Sinha

Dr.S.N. Sinha (MD Path)





# CHANDAN DIAGNOSTIC CENTRE

Add: 99, Shivaji Nagar Mahmoorganj, Varanasi  
Ph: 9235447795, 0542-3500227  
CIN : U85110DL2003PLC308206



Patient Name	: Mrs.PURVA GUPTA -BOBS13262	Registered On	: 10/Mar/2024 10:27:44
Age/Gender	: 27 Y 4 M 24 D /F	Collected	: 10/Mar/2024 12:00:04
UHID/MR NO	: CVAR.0000048502	Received	: 11/Mar/2024 11:10:59
Visit ID	: CVAR0125682324	Reported	: 11/Mar/2024 14:19:32
Ref Doctor	: Dr.MEDIWHEEL VNS -	Status	: Final Report

## DEPARTMENT OF BIOCHEMISTRY

### MEDIWHEEL BANK OF BARODA FEMALE ABOVE 40 YRS

Test Name	Result	Unit	Bio. Ref. Interval	Method
-----------	--------	------	--------------------	--------

#### GLYCOSYLATED HAEMOGLOBIN (HbA1C) \*\* , EDTA BLOOD

Glycosylated Haemoglobin (HbA1c)	5.30	% NGSP		HPLC (NGSP)
Glycosylated Haemoglobin (HbA1c)	34.00	mmol/mol/IFCC		
Estimated Average Glucose (eAG)	105	mg/dl		

#### Interpretation:

##### NOTE:-

- eAG is directly related to A1c.
- An A1c of 7% -the goal for most people with diabetes-is the equivalent of an eAG of 154 mg/dl.
- eAG may help facilitate a better understanding of actual daily control helping you and your health care provider to make necessary changes to your diet and physical activity to improve overall diabetes management.

The following ranges may be used for interpretation of results. However, factors such as duration of diabetes, adherence to therapy and the age of the patient should also be considered in assessing the degree of blood glucose control.

Haemoglobin A1C (%)NGSP	mmol/mol / IFCC Unit	eAG (mg/dl)	Degree of Glucose Control Unit
> 8	>63.9	>183	Action Suggested*
7-8	53.0 -63.9	154-183	Fair Control
< 7	<63.9	<154	Goal**
6-7	42.1 -63.9	126-154	Near-normal glycemia
< 6%	<42.1	<126	Non-diabetic level

\*High risk of developing long term complications such as Retinopathy, Nephropathy, Neuropathy, Cardiopathy, etc.

\*\*Some danger of hypoglycemic reaction in Type 1diabetics. Some glucose intolerant individuals and "subclinical" diabetics may demonstrate HbA1C levels in this area.

N.B. : Test carried out on Automated VARIANT II TURBO HPLC Analyser.

#### Clinical Implications:

\*Values are frequently increased in persons with poorly controlled or newly diagnosed diabetes.

\*With optimal control, the HbA 1c moves toward normal levels.

\*A diabetic patient who recently comes under good control may still show higher concentrations of glycosylated hemoglobin. This level declines gradually over several months as nearly normal glycosylated \*Increases in glycosylated hemoglobin occur in the following non-diabetic conditions: a. Iron-deficiency anemia b. Splenectomy





# CHANDAN DIAGNOSTIC CENTRE

Add: 99, Shivaji Nagar Mahmoorganj, Varanasi  
Ph: 9235447795,0542-3500227  
CIN : U85110DL2003PLC308206



Patient Name	: Mrs.PURVA GUPTA -BOBS13262	Registered On	: 10/Mar/2024 10:27:44
Age/Gender	: 27 Y 4 M 24 D /F	Collected	: 10/Mar/2024 12:00:04
UHID/MR NO	: CVAR.0000048502	Received	: 11/Mar/2024 11:10:59
Visit ID	: CVAR0125682324	Reported	: 11/Mar/2024 14:19:32
Ref Doctor	: Dr.MEDIWHEEL VNS -	Status	: Final Report

## DEPARTMENT OF BIOCHEMISTRY

### MEDIWHEEL BANK OF BARODA FEMALE ABOVE 40 YRS

Test Name	Result	Unit	Bio. Ref. Interval	Method
-----------	--------	------	--------------------	--------

c. Alcohol toxicity d. Lead toxicity

\*Decreases in A 1c occur in the following non-diabetic conditions: a. Hemolytic anemia b. chronic blood loss

\*Pregnancy d. chronic renal failure. Interfering Factors:

\*Presence of Hb F and H causes falsely elevated values. 2. Presence of Hb S, C, E, D, G, and Lepore (autosomal recessive mutation resulting in a hemoglobinopathy) causes falsely decreased values.

BUN (Blood Urea Nitrogen) ** Sample:Serum	8.10	mg/dL	7.0-23.0	CALCULATED
Creatinine ** Sample:Serum	1.09	mg/dl	0.5-1.20	MODIFIED JAFFES
Uric Acid ** Sample:Serum	2.60	mg/dl	2.5-6.0	URICASE
LFT (WITH GAMMA GT) ** , Serum				
SGOT / Aspartate Aminotransferase (AST)	36.40	U/L	< 35	IFCC WITHOUT P5P
SGPT / Alanine Aminotransferase (ALT)	37.10	U/L	< 40	IFCC WITHOUT P5P
Gamma GT (GGT)	14.90	IU/L	11-50	OPTIMIZED SZAIZING
Protein	6.13	gm/dl	6.2-8.0	BIURET
Albumin	3.89	gm/dl	3.4-5.4	B.C.G.
Globulin	2.24	gm/dl	1.8-3.6	CALCULATED
A:G Ratio	1.74		1.1-2.0	CALCULATED
Alkaline Phosphatase (Total)	102.00	U/L	42.0-165.0	IFCC METHOD
Bilirubin (Total)	0.63	mg/dl	0.3-1.2	JENDRASSIK & GROF
Bilirubin (Direct)	0.25	mg/dl	< 0.30	JENDRASSIK & GROF
Bilirubin (Indirect)	0.38	mg/dl	< 0.8	JENDRASSIK & GROF

### LIPID PROFILE ( MINI ) \*\* , Serum

Cholesterol (Total)	159.00	mg/dl	<200 Desirable 200-239 Borderline High > 240 High	CHOD-PAP
HDL Cholesterol (Good Cholesterol)	45.20	mg/dl	30-70	DIRECT ENZYMATIC
LDL Cholesterol (Bad Cholesterol)	96	mg/dl	< 100 Optimal 100-129 Nr. Optimal/Above Optimal 130-159 Borderline High 160-189 High > 190 Very High	CALCULATED
VLDL	17.80	mg/dl	10-33	CALCULATED
Triglycerides	89.00	mg/dl	< 150 Normal	GPO-PAP





# CHANDAN DIAGNOSTIC CENTRE

Add: 99, Shivaji Nagar Mahmoorganj, Varanasi  
Ph: 9235447795, 0542-3500227  
CIN : U85110DL2003PLC308206



Patient Name	: Mrs.PURVA GUPTA -BOBS13262	Registered On	: 10/Mar/2024 10:27:44
Age/Gender	: 27 Y 4 M 24 D /F	Collected	: 10/Mar/2024 12:00:04
UHID/MR NO	: CVAR.0000048502	Received	: 11/Mar/2024 11:10:59
Visit ID	: CVAR0125682324	Reported	: 11/Mar/2024 14:19:32
Ref Doctor	: Dr.MEDIWHEEL VNS -	Status	: Final Report

## DEPARTMENT OF BIOCHEMISTRY

### MEDIWHEEL BANK OF BARODA FEMALE ABOVE 40 YRS

Test Name	Result	Unit	Bio. Ref. Interval	Method
-----------	--------	------	--------------------	--------

150-199 Borderline High  
200-499 High  
>500 Very High



**Dr. Anupam Singh (MBBS MD Pathology)**







# CHANDAN DIAGNOSTIC CENTRE

Add: 99, Shivaji Nagar Mahmoorganj, Varanasi  
Ph: 9235447795, 0542-3500227  
CIN : U85110DL2003PLC308206



Patient Name	: Mrs.PURVA GUPTA -BOBS13262	Registered On	: 10/Mar/2024 10:27:44
Age/Gender	: 27 Y 4 M 24 D /F	Collected	: 10/Mar/2024 16:28:41
UHID/MR NO	: CVAR.0000048502	Received	: 10/Mar/2024 16:30:18
Visit ID	: CVAR0125682324	Reported	: 10/Mar/2024 17:00:28
Ref Doctor	: Dr.MEDIWHEEL VNS -	Status	: Final Report

## DEPARTMENT OF CLINICAL PATHOLOGY

### MEDIWHEEL BANK OF BARODA FEMALE ABOVE 40 YRS

Test Name	Result	Unit	Bio. Ref. Interval	Method
-----------	--------	------	--------------------	--------

#### URINE EXAMINATION, ROUTINE\* , Urine

Color	PALE YELLOW			
Specific Gravity	1.030			
Reaction PH	Acidic ( 6.0 )			DIPSTICK
Appearance	CLEAR			
Protein	ABSENT	mg %	< 10 Absent 10-40 (+) 40-200 (++) 200-500 (+++) > 500 (++++)	DIPSTICK
Sugar	ABSENT	gms%	< 0.5 (+) 0.5-1.0 (++) 1-2 (+++) > 2 (++++)	DIPSTICK
Ketone	ABSENT	mg/dl	0.1-3.0	BIOCHEMISTRY
Bile Salts	ABSENT			
Bile Pigments	ABSENT			
Bilirubin	ABSENT			DIPSTICK
Leucocyte Esterase	ABSENT			DIPSTICK
Urobilinogen(1:20 dilution)	ABSENT			
Nitrite	ABSENT			DIPSTICK
Blood	ABSENT			DIPSTICK
Microscopic Examination:				
Epithelial cells	1-2/h.p.f			MICROSCOPIC EXAMINATION
Pus cells	2-3/h.p.f			
RBCs	ABSENT			MICROSCOPIC EXAMINATION
Cast	ABSENT			
Crystals	ABSENT			MICROSCOPIC EXAMINATION
Others	ABSENT			

#### SUGAR, FASTING STAGE\* , Urine

Sugar, Fasting stage	ABSENT	gms%
----------------------	--------	------

#### Interpretation:





# CHANDAN DIAGNOSTIC CENTRE

Add: 99, Shivaji Nagar Mahmoorganj, Varanasi  
Ph: 9235447795, 0542-3500227  
CIN : U85110DL2003PLC308206



Patient Name	: Mrs.PURVA GUPTA -BOBS13262	Registered On	: 10/Mar/2024 10:27:44
Age/Gender	: 27 Y 4 M 24 D /F	Collected	: 10/Mar/2024 16:28:41
UHID/MR NO	: CVAR.0000048502	Received	: 10/Mar/2024 16:30:18
Visit ID	: CVAR0125682324	Reported	: 10/Mar/2024 17:00:28
Ref Doctor	: Dr.MEDIWHEEL VNS -	Status	: Final Report

## DEPARTMENT OF CLINICAL PATHOLOGY

### MEDIWHEEL BANK OF BARODA FEMALE ABOVE 40 YRS

Test Name	Result	Unit	Bio. Ref. Interval	Method
-----------	--------	------	--------------------	--------

(+) < 0.5  
(++) 0.5-1.0  
(+++) 1-2  
(++++) > 2

#### SUGAR, PP STAGE\* , Urine

Sugar, PP Stage **ABSENT**

#### Interpretation:

(+) < 0.5 gms%  
(++) 0.5-1.0 gms%  
(+++) 1-2 gms%  
(++++) > 2 gms%

S.N. Sinha

Dr.S.N. Sinha (MD Path)





# CHANDAN DIAGNOSTIC CENTRE

Add: 99, Shivaji Nagar Mahmoorganj, Varanasi  
Ph: 9235447795, 0542-3500227  
CIN : U85110DL2003PLC308206



Patient Name	: Mrs.PURVA GUPTA -BOBS13262	Registered On	: 10/Mar/2024 10:27:44
Age/Gender	: 27 Y 4 M 24 D /F	Collected	: 10/Mar/2024 12:00:04
UHID/MR NO	: CVAR.0000048502	Received	: 11/Mar/2024 11:11:35
Visit ID	: CVAR0125682324	Reported	: 11/Mar/2024 16:38:51
Ref Doctor	: Dr.MEDIWHEEL VNS -	Status	: Final Report

## DEPARTMENT OF IMMUNOLOGY

### MEDIWHEEL BANK OF BARODA FEMALE ABOVE 40 YRS

Test Name	Result	Unit	Bio. Ref. Interval	Method
-----------	--------	------	--------------------	--------

#### THYROID PROFILE - TOTAL \*\* , Serum

T3, Total (tri-iodothyronine)	126.35	ng/dl	84.61–201.7	CLIA
T4, Total (Thyroxine)	8.40	ug/dl	3.2-12.6	CLIA
TSH (Thyroid Stimulating Hormone)	4.380	μIU/mL	0.27 - 5.5	CLIA

#### Interpretation:

0.3-4.5	μIU/mL	First Trimester
0.5-4.6	μIU/mL	Second Trimester
0.8-5.2	μIU/mL	Third Trimester
0.5-8.9	μIU/mL	Adults 55-87 Years
0.7-27	μIU/mL	Premature 28-36 Week
2.3-13.2	μIU/mL	Cord Blood > 37Week
0.7-64	μIU/mL	Child(21 wk - 20 Yrs.)
1-39	μIU/mL	Child 0-4 Days
1.7-9.1	μIU/mL	Child 2-20 Week

- 1) Patients having low T3 and T4 levels but high TSH levels suffer from primary hypothyroidism, cretinism, juvenile myxedema or autoimmune disorders.
- 2) Patients having high T3 and T4 levels but low TSH levels suffer from Grave's disease, toxic adenoma or sub-acute thyroiditis.
- 3) Patients having either low or normal T3 and T4 levels but low TSH values suffer from iodine deficiency or secondary hypothyroidism.
- 4) Patients having high T3 and T4 levels but normal TSH levels may suffer from toxic multinodular goiter. This condition is mostly a symptomatic and may cause transient hyperthyroidism but no persistent symptoms.
- 5) Patients with high or normal T3 and T4 levels and low or normal TSH levels suffer either from T3 toxicosis or T4 toxicosis respectively.
- 6) In patients with non thyroidal illness abnormal test results are not necessarily indicative of thyroidism but may be due to adaptation to the catabolic state and may revert to normal when the patient recovers.
- 7) There are many drugs for eg. Glucocorticoids, Dopamine, Lithium, Iodides, Oral radiographic dyes, etc. which may affect the thyroid function tests.
- 8) Generally when total T3 and total T4 results are indecisive then Free T3 and Free T4 tests are recommended for further confirmation along with TSH levels.

**Dr. Anupam Singh (MBBS MD Pathology)**





# CHANDAN DIAGNOSTIC CENTRE

Add: 99, Shivaji Nagar Mahmoorganj, Varanasi  
Ph: 9235447795, 0542-3500227  
CIN : U85110DL2003PLC308206



Patient Name	: Mrs.PURVA GUPTA -BOBS13262	Registered On	: 10/Mar/2024 10:27:45
Age/Gender	: 27 Y 4 M 24 D /F	Collected	: N/A
UHID/MR NO	: CVAR.0000048502	Received	: N/A
Visit ID	: CVAR0125682324	Reported	: 11/Mar/2024 12:13:24
Ref Doctor	: Dr.MEDIWHEEL VNS -	Status	: Final Report

## DEPARTMENT OF X-RAY

MEDIWHEEL BANK OF BARODA FEMALE ABOVE 40 YRS

X-RAY DIGITAL CHEST PA \*

### X-Ray Digital Chest P.A. View

- Lung fields are clear.
- Pleural spaces are clear.
- Both hilar shadows appear normal.
- Trachea and carina appear normal.
- Heart size within normal limits.
- Both the diaphragms appear normal.
- Soft tissues and Bony cage appear normal.

### IMPRESSION

**\* NO OBVIOUS DETECTABLE ABNORMALITY SEEN**

\*\*\* End Of Report \*\*\*

(\*\*) Test Performed at Chandan Speciality Lab.

Result/s to Follow:

STOOL, ROUTINE EXAMINATION, ECG / EKG, ULTRASOUND WHOLE ABDOMEN (UPPER & LOWER), Tread Mill Test (TMT), PAP SMEAR FOR CYTOLOGICAL EXAMINATION



*Roy*

Dr Raveesh Chandra Roy (MD-Radio)

This report is not for medico legal purpose. If clinical correlation is not established, kindly repeat the test at no additional cost within seven days.

Facilities: Pathology, Bedside Sample Collection, Health Check-ups, Digital X-Ray, ECG (Bedside also), Allergy Testing, Test And Health Check-ups, Ultrasonography, Sonomammography, Bone Mineral Density (BMD), Doppler Studies, 2D Echo, CT Scan, MRI, Blood Bank, TMT, EEG, PFT, OPG, Endoscopy, Digital Mammography, Electromyography (EMG), Nerve Condition Velocity (NCV), Audiometry, Brainstem Evoked Response Audiometry (BERA), Colonoscopy, Ambulance Services, Online Booking Facilities for Diagnostics, Online Report Viewing \*  
365 Days Open \*Facilities Available at Select Location

Page 10 of 10



Customer Care No.: +91-9918300637 E-mail: customercare.diagnostic@chandan.co.in Web: www.chandan.co.in

Home Sample Collection  
1800-419-0002

Mar. 2018

# CHANDAN DIAGNOSTIC CENTRE

Near vision: 116  
Far vision : 616  
Dental check up : Normal  
ENT Check up : Normal  
Eye Checkup: Normal

## Final impression

Certified that I examined..... Pustiq Gupta..... S/o or D/o  
..... is presently in good health and free from any  
cardio-respiratory/communicable ailment, ~~he~~/she is fit / ~~Unfit~~ to join any  
organization.

Pustiq  
Gupta  
**Client Signature :-**

.....  
Pustiq  
**Signature of Medical Examiner**

**Name & Qualification - Dr. R. C. Roy (MBBS,MD)**

**Date..... 18 / 03 / 2024**

**Place - VARANASI**

Chandan Diagnostic Center  
88, Shivaji Nagar, Varanasi  
Varanasi-221010 (U.P.)  
Phone No. 0542-2223232



 **GPS Map**  
**Camera Lite**

D63/6B-99, Shivaji Nagar Colony, Mahmoorganj, Varanasi,  
Uttar Pradesh 221010, India

Latitude

25.3053892°

Longitude

82.9790296°

Local 11:01:07 AM

GMT 05:31:07 AM

Altitude 84 meters

Sunday, 10.03.2024

# CHANDAN HEALTH CARE LTD.

99-SHIVAJI NAGAR MAHMOORGANJ VARANASI-221006

Ms. MRS PURVA GUPTA  
Age: 27F  
Ref by: MEDIWHEEL  
Indication1:  
Indication2:  
Indication3:

ID: 125082324  
M/W: 161/65  
Recorded: 10-03-2024

TREADMILL TEST SUMMARY REPORT  
Protocol: BRUCE  
History:  
Medication1:  
Medication2:  
Medication3:

PHASE	PHASE TIME	STAGE TIME	SPEED (Km./Hr)	GRADE (%)	H.R. (BPM)	B.P. (mmHg)	RPP X100	II	ST LEVEL (mm) V2	V5	METS
SUPINE					91	124/84	112	0.2	0.8	0.3	
HYPERVENT	0:00	0:00			92	124/84	114	0.2	0.8	0.3	
VALSALVA					92	124/84	114	0.2	0.8	0.3	
STANDING					93	124/84	115	0.2	0.8	0.3	
STAGE 1	2:59	2:59	2.70	10.00	113	134/84	151	0.2	1.1	0.3	4.80
STAGE 2	5:59	2:59	4.00	12.00	134	144/86	192	-0.3	1.4	-0.2	7.10
EVENT	7:15	1:15	5.40	14.00	166	150/88	249	-0.4	1.5	-0.2	8.32
PEAK EXER	7:18	1:18			166	150/88	247	-0.4	1.6	0.0	8.36
EVENT	0:30	0:30	0.00	0.00	140	148/88	207	-0.2	2.1	0.1	
EVENT	1:00	1:00	0.00	0.00	124	145/88	181	0.3	1.6	0.3	
EVENT	2:00	2:00	0.00	0.00	117	142/86	166	-0.7	0.9	-0.3	
RECOVERY	2:59	2:59	0.00	0.00	110	138/86	151	-0.7	0.9	-0.3	

## RESULTS

Exercise Duration: 7.18 Minutes  
Max Heart Rate: 166 bpm - 86% of target heart rate 193 bpm  
Max Blood Pressure: 150/88 mmHg  
Max Work Load: 8.36 METS  
Reason of Termination:

→ Baseline ECG is normal  
→ No significant ST-T changes seen at peak exercise and recover  
+ TMT is negative for RMI

## IMPRESSIONS

TMT is negative for RMI  
*[Signature]*

Cardiologist  
Dr. Ankit Krishna Agarwal  
M.B.B.S., MD, DM  
Cardiologist  
Reg. No. - 39794

*[Signature]*

*[Signature]*

MR MRS PURVA GUPTA  
I.D. : 125682324  
AGE/SEX : 27/F  
RECORDED : 10-03-2024

RATE : 91 BPM  
B.P. : 124/84 mmHg

SUPINE  
PRETEST

ST @ 10mm/mV  
80ms PostJ

RAW ECG



Filtered

25mm/sec 10mm/mV

CardiCom, INDIA PH. 001-731-2626740, Tele Fax: 001-731-2421213

MEDSEARCH MEDICAL SYSTEMS



MS. MRS. PURVA GUPTA  
I.D. 125682324  
AGE/SEX : 27/F  
RECORDED : 10-03-2024

RATE : 92 BPM  
B.P. : 124/84 mmHg

HYPERVENTILATION  
PRETEST

ST @ 10mm/mV  
80ms Post J

STAGE TIME : 0:00

LINKED MEDIAN



Ms. MRS PURVA GUPTA  
ID : 125682324  
AGE/SEX : 27/F  
RECORDED : 10-03-2024

RATE : 92 BPM  
B.P. : 124/84 mmHg

VALSALVA  
PRETEST

ST @ 10mm/mV  
80ms PostJ

LINKED MEDIAN

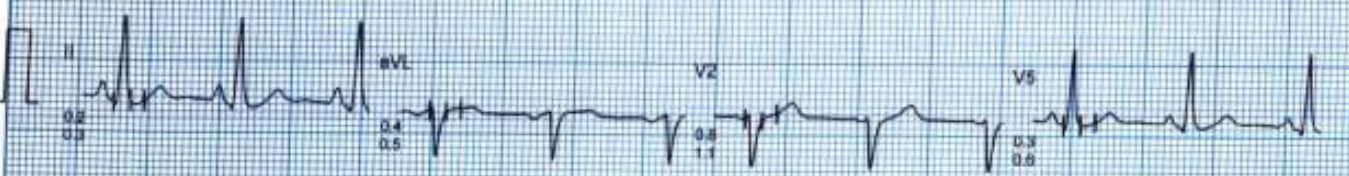
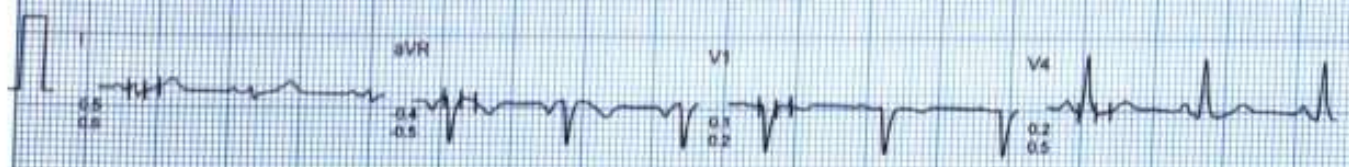

50mm/sec 20mm/mV

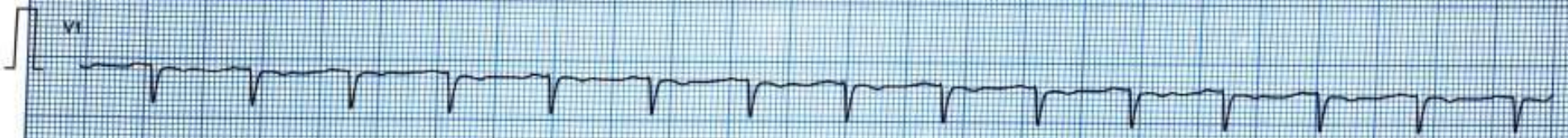
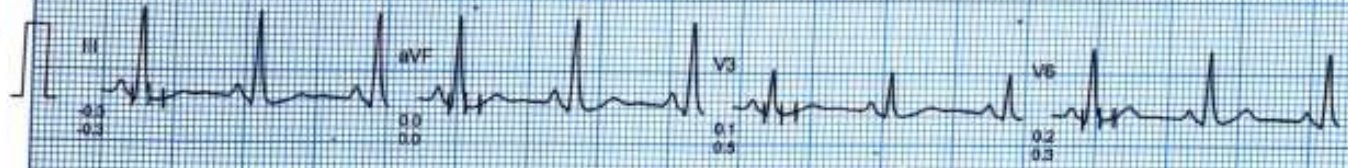
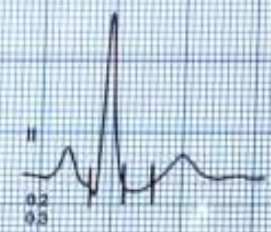

Mr. MRS PURVA GUPTA  
I.D. 125682324  
AGE/SEX : 27/F  
RECORDED : 10-03-2024

RATE 93 BPM  
B.P. 124/84 mmHg

STANDING  
PRETEST

ST @ 10mm/mV  
80ms PostJ

LINKED MEDIAN

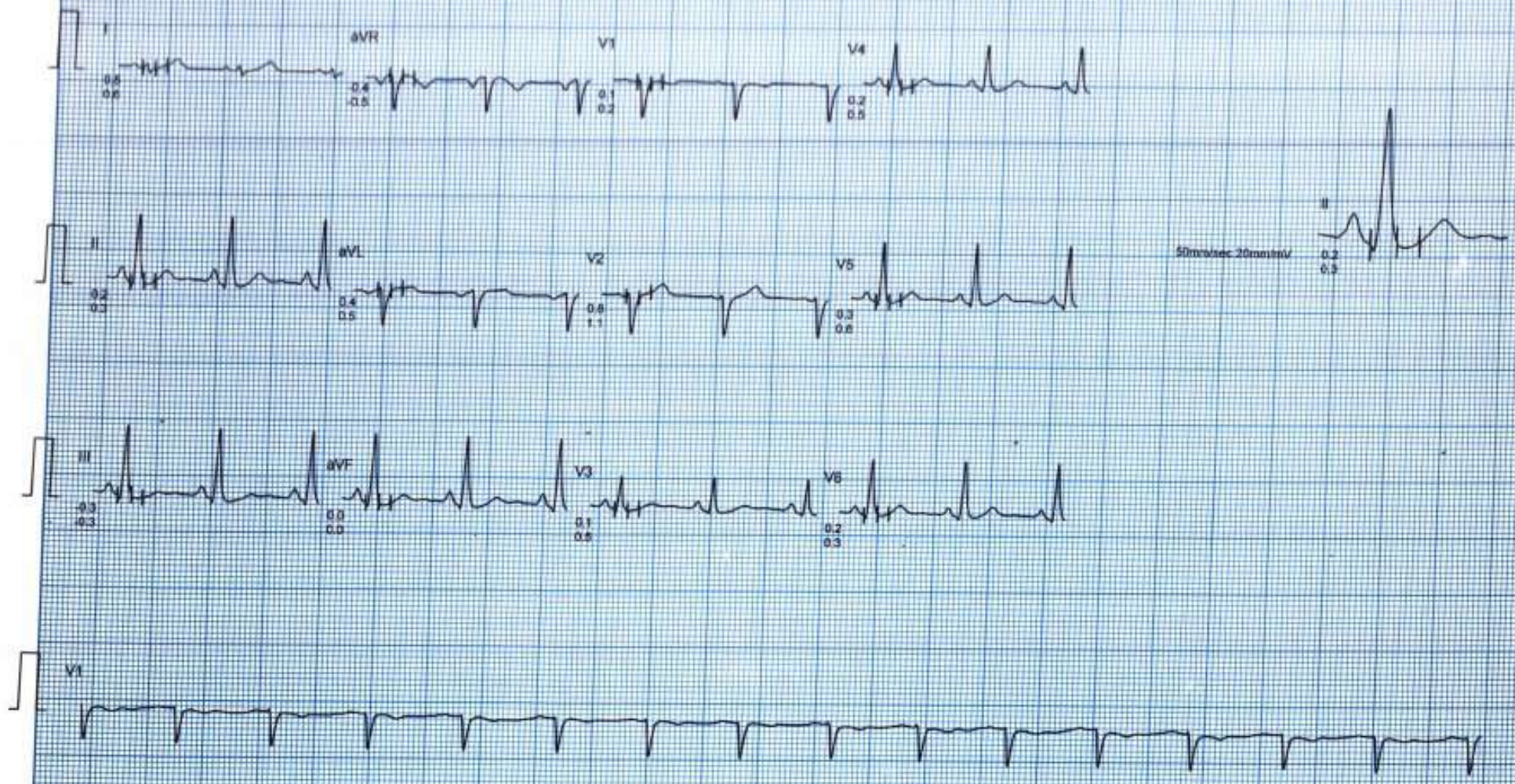

Ms. MRS PURVA GUPTA  
ID: 125682324  
AGE/SEX: 27/F  
RECORDED: 10-03-2024

RATE: 113 BPM  
B.P.: 134/84 mmHg

BRUCE  
EXERCISE 1  
PHASE TIME: 2:59  
STAGE TIME: 2:59

ST @ 10mm/mV  
80ms PostJ  
SPEED: 2.7 Km./Hr  
GRADE: 10.0 %

LINKED MEDIAN



Ms MRS PURVA GUPTA  
I.D. : 125682324  
AGE/SEX : 27/F  
RECORDED : 10-03-2024

RATE : 134 BPM  
B.P. : 144/86 mmHg

BRUCE  
EXERCISE 2  
PHASE TIME : 5:59  
STAGE TIME : 2:59

ST @ 10mm/mV  
80ms PostJ  
SPEED : 4.0 Km./Hr.  
GRADE : 12.0 %

LINKED MEDIAN



Filtered

Computer Corrected Baseline

25mm/sec 10mV/mV

CardCom, INDIA Ph. 091-731-2620740. TeleFax, 91-311-2431214  
MEDSEARCH MEDICAL SYSTEMS

Ms. MRS PURVA GUPTA  
I.D. : 125882324  
AGE/SEX : 27/F  
RECORDED : 10-03-2024

RATE : 166 BPM  
B.P. : 150/88 mmHg

BRUCE  
EXERCISE 3 (EVENT)  
PHASE TIME : 7:15  
STAGE TIME : 1:15

ST @ 10mm/mV  
80ms PostJ  
SPEED : 5.4 Km./Hr.  
GRADE : 14.0 %

RAW ECG

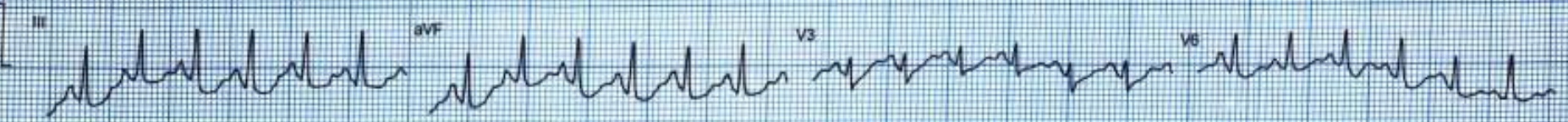
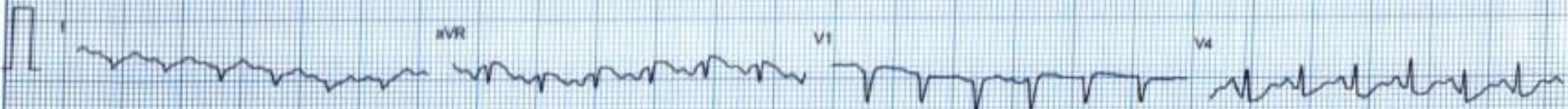

Filtered

25mm/sec 10mm/mV

MR. MRS. PURVA GUPTA  
ID: 125662324  
AGE/SEX: 27/F  
RECORDED: 10-03-2024

RATE: 165 BPM  
B.P.: 150/88 mmHg

BRUCE  
PEAK EXER  
PHASE TIME: 7:18  
STAGE TIME: 1:18

ST @ 10mm/mV  
80ms Post J  
SPEED: 5.4 Km/Hr  
GRADE: 14.0 %

MIXED ECG



Filtered

Computer Corrected Baseline

25mm/sec 10mm/mV

Ms. MRS PURVA GUPTA  
I.D. 125682124  
AGE/SEX : 27/F  
RECORDED : 10-03-2024

RATE 140 BPM  
B.P. 148/88 mmHg

BRUCE  
RECOVERY (EVENT)  
PHASE TIME : 0:30

ST @ 10mm/mV  
80ms Post/J  
SPEED : 0.0 Km./Hr.  
GRADE : 0.0 %

RAW E.C.G.

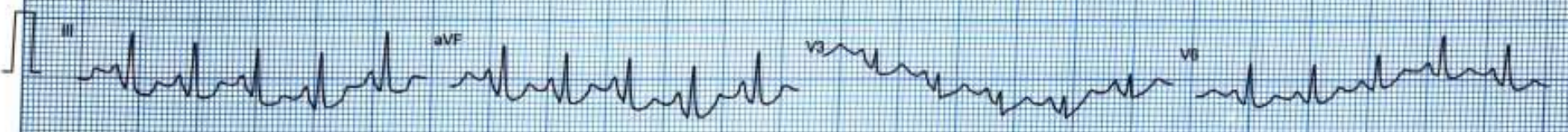
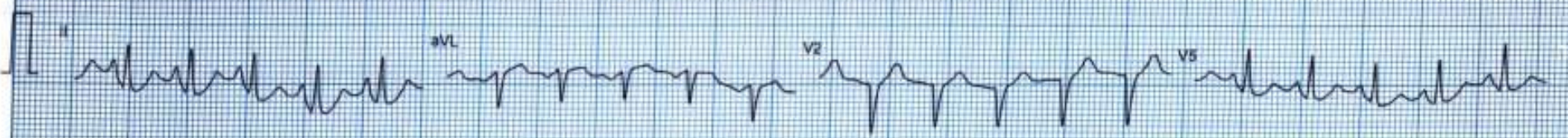
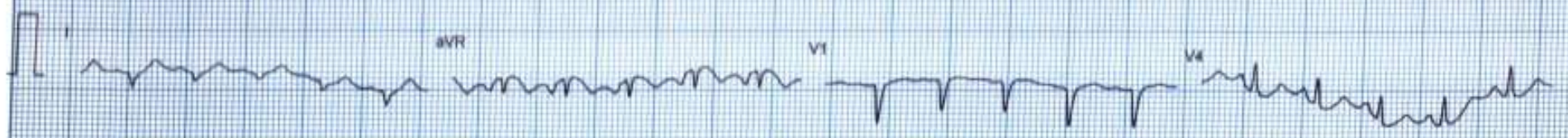

Filtered

25mm/sec 10mm/mV



MS MRS PURVA GUPTA  
ID : 126682324  
AGE/SEX : 27/F  
RECORDED : 10-03-2024

RATE : 124 BPM  
B.P. : 146/88 mmHg

BRUCE  
RECOVERY (EVENT)  
PHASE TIME : 1:00

ST @ 10mmV  
80ms PostJ  
SPEED : 0.0 Km./hr  
GRADE : 0.0 %

RAW E.C.G



Filtered

25mm/sec. 10mm/mV

Ms. MRG PURVA GUPTA  
ID: 125682304  
AGE/SEX: 27/F  
RECORDED: 10-03-2024

RATE: 117 BPM  
B.P.: 142/85 mmHg

BRUCE  
RECOVERY (EVENT)  
PHASE TIME: 2:00

ST @ 10mm/mV  
80ms PostJ  
SPEED: 0.0 Km./hr.  
GRADE: 0.0 %

RAW ECG

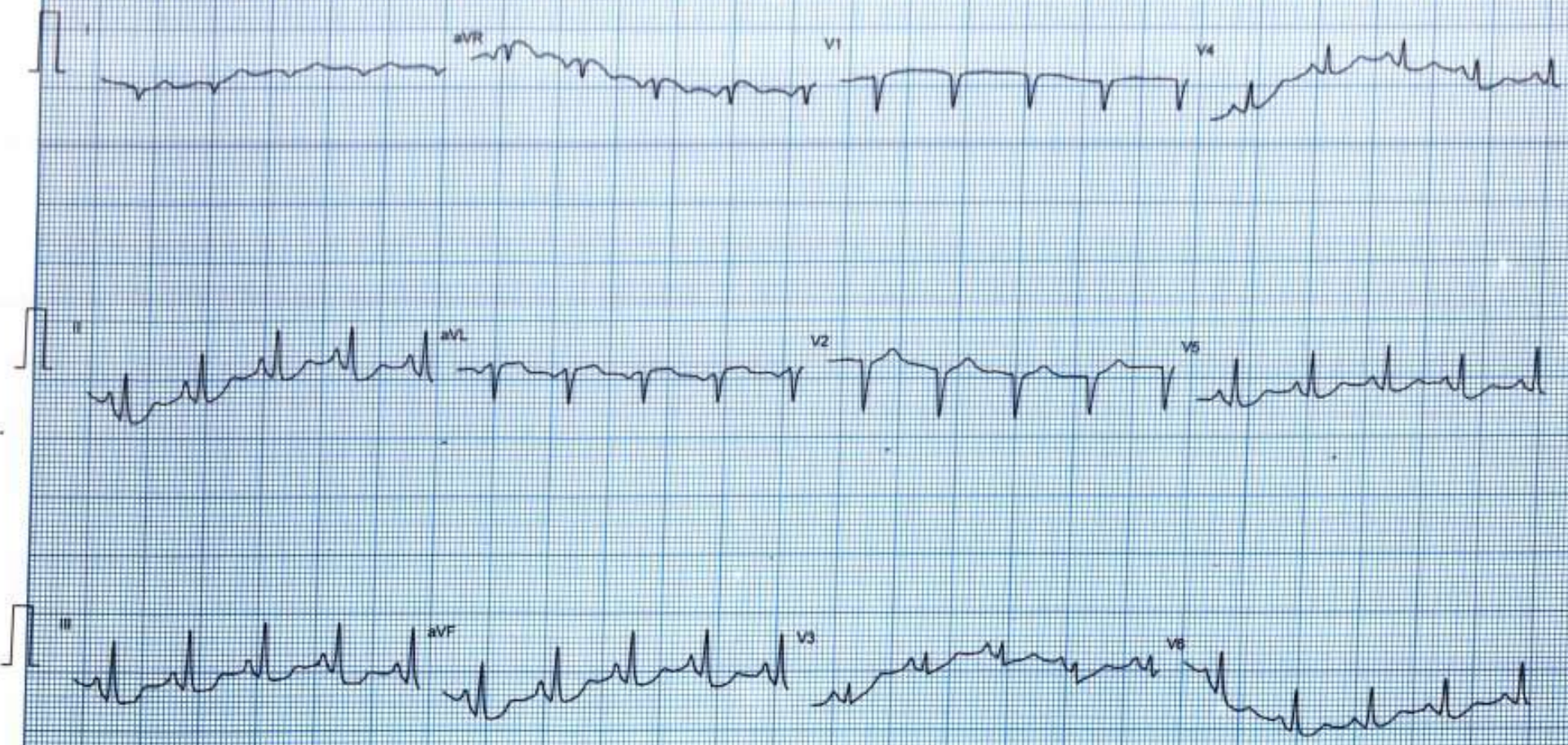

Filtered

25mm/sec 10mm/mV

CardiCom, INDIA Ph: 091-751-2620740, Telefax: 091-131-2491274

MEDISEARCH, MEDICAL SYSTEMS

Mr. MRS. PURVA GUPTA  
I.D. 125652324  
AGE/SEX 127/F  
RECORDED - 10-03-2024

RATE : 110 BPM  
B.P. : 138/80 mmHg

BRUCE  
RECOVERY  
PHASE TIME : 2:59

ST @ 10mm/mV  
50ms Post J  
SPEED : 0.0 Km /hr  
GRADE : 0.0 %

LINKED MEDIAN

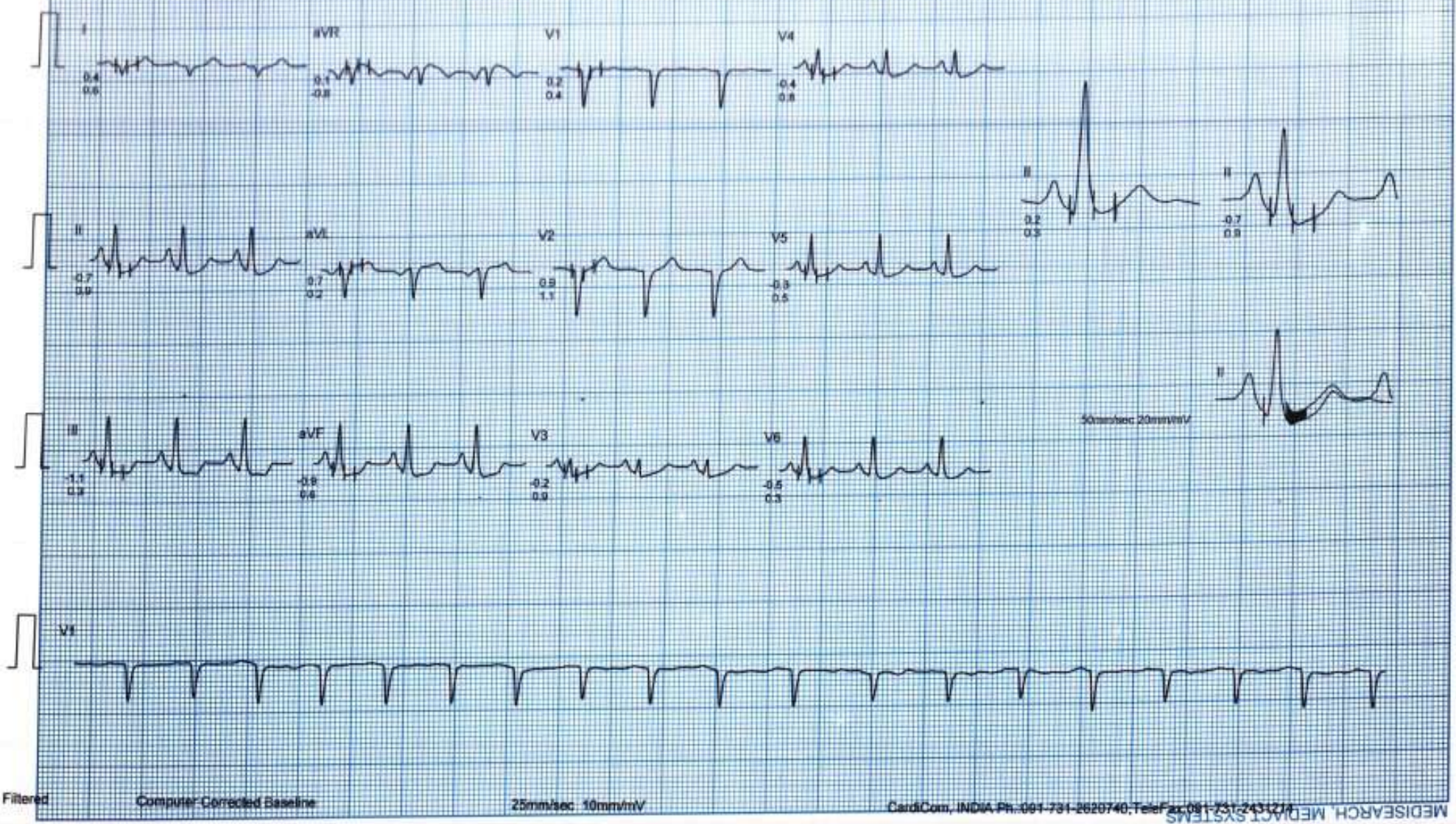

Filtered

Computer Corrected Baseline

25mm/sec 10mm/mV

CardiCom, INDIA Ph: 091-731-2620740, Tele Fax: 091-731-2431271

MEDISEARCH MEDICAL SYSTEMS



भारत सरकार  
Government of India



पूर्वा गुप्ता  
Purva Gupta  
जन्म तिथि/ DOB: 16/10/1996  
महिला/ Female

Download Date: 18/01/2021

4834 6634 0229

मेरा आधार, मेरी पहचान