

MEDICAL CERTIFICATE

I, Dr. Sushil Suresh Anturlikar do hereby certify that I have carefully examined  
Sri./Smt. GANESHAN D MANDARE (Whose signature is given below), son / daughter  
of ..... is physically fit / ~~unfit~~ to join school / organization / or / ergo  
professional education.

Signature of Candidate / Guardian: .....

Signature of Doctor: .....  ..... Registration No: .....

Place: NASHIK .....

Date: 25/4/24 .....

Dr. Sushil Anturlikar  
MD (Medicine)  
Consultant : Physician  
Reg. No.: 2009/04/1772  
Ashoka Medicovert Hospitals, Nashik



# Hospital /Clinic/Doctor's Letterhead

ASHOKA



A Unit of Saurashtra Health Care Private Limited

NAME: -

Gajanan Mandar

DATE: 25/04/24  
AGE/SEX: - 32 y/m.

## OPHTHALMIC CHECK UP

VISION	NEAR RIGHT EYE:	H6
	NEAR LEFT EYE:	H6
	FAR RIGHT EYE:	6/6
	FAR LEFT EYE:	6/6
	WITH SPECT:	6/6
	WITHOUT SPECT:	6/6
COLOUR VISION:	NORMAL	

Name & Signature of Ophthalmologist.

Stamp with registration Number.



UH ID : \_\_\_\_\_  
 NAME : \_\_\_\_\_  
 AGE : \_\_\_\_\_ SEX : \_\_\_\_\_  
 Doctor In Charge \_\_\_\_\_



**OPD Nursing Assessment - Adult** Date : \_\_\_\_\_

Name: Gayatri Mandare Date of Birth : 32 Age/Sex: M UMR No.: 137142

**Assessment :**

Height: 170 cms Weight: 86.9 kg. BMI: \_\_\_\_\_ Respiration: \_\_\_\_\_ /min Pulse H/R : 88 /min  
 BP: 124/80 mmHG Temperature : \_\_\_\_\_ SpO2 98 % BER \_\_\_\_\_ mg/dl

Chief Complaints : A.C

**Nutritional Screening :**

Diet : Mixed Diet

Remark : \_\_\_\_\_

Status : Weight Loss / Gain in Last 3 Months  Yes  No

If Weight Loss / Gain-Dietary Referral  Yes  No

Psychological Assessment Agitated Anxious (If Agitated, Inform Physician)  Yes  No  
 Irritable

Any Allergies Known Including Drugs : No.

Past History: Any Surgeries Explain : No

Any Other illness: Explain No.

Pain Score: Numerical Scales (1-10) \_\_\_\_\_ Location \_\_\_\_\_ Characteristics \_\_\_\_\_

Need to be seen immediately by the Doctor Dr. e.m.d Yes No

Fall risk : Age 65Yrs. \_\_\_\_\_ Tremors \_\_\_\_\_ High Grade Fever \_\_\_\_\_ H/O Fall in last 3 months \_\_\_\_\_

Cardiac Medicines \_\_\_\_\_ Seizure Medications \_\_\_\_\_ Fall Prevention Education Done \_\_\_\_\_

Name of Nurse	ID No. of Nurse	Signature of Nurse	Date & Time
<u>Muleta</u>	<u>10372</u>	<u>Muleta</u>	<u>025/04/24</u>

**DEPARTMENT OF HAEMATOLOGY**

<b>Patient Name</b> : Mr. GAJANAN DAGADURAM MANDARE	<b>Age / Gender</b> : 32 Y(s)/Male
<b>Bill No/ UMR No</b> : NSB282168/NSU137142	<b>Referred By</b> : Dr. ER PHYSICIAN
<b>Received Dt</b> : 25-Apr-24 09:37 am	<b>Report Date</b> : 25-Apr-24 11:52 am

**FINAL REPORT**

<u>Parameters</u>	<u>Specimen</u>	<u>Result</u>	<u>Biological Reference Intervals</u>	<u>Method</u>
<b>COMPLETE BLOOD COUNT</b>				
<b>HAEMOGLOBIN</b>	Blood	15.2	13.2 - 17.3 g/dL	Automated Cell Counter cyanmethemoglobin
<b>RED BLOOD CELLS</b>		5.14	4.5 - 6 mill/cumm.	Automated Cell Counter Electrical Impedance
<b>PCV (PACKED CELL VOLUME)</b>		46.5	39 - 49 % 35 - 45 %	Automated Cell Counter Calculated
<b>MCV (MEAN CORPUSCULAR VOLUME)</b>		90	82 - 95 fl	Automated Cell Counter Calculated
<b>MCH (Mean Corpuscular Hemoglobin)</b>		29.6	27 - 31 pg	Automated cell counter calculated
<b>MCHC (Mean Corpuscular Hemoglobin Concentration)</b>		32.7	32 - 36 g/dL	Automated cell counter calculated
<b>RDW (Red cell Distribution Width)</b>		13.5	11.5 - 14.0 %	Automated Cell Counter Calculated
<b>WHITE BLOOD CELLS (WBC)</b>				
		6500	4000 - 11000 Cells/cumm.	Automated Cell Counter Electrical Impedance
<b>NEUTROPHILS</b>		40	50 - 75 %	Microscopy
<b>LYMPHOCYTES</b>		51	20 - 40 %	Microscopy
<b>MONOCYTES</b>		03	0 - 10 %	Microscopy
<b>EOSINOPHILS</b>		06	0 - 6 %	Microscopy
<b>BASOPHILS</b>		00	0 - 1 %	Microscopy
<b>PLATELET COUNT</b>				
		263000	150000 - 450000 /cumm.	Automated Cell Counter Electrical Impedance
<b>MPV (Mean Platelet Volume)</b>		7.7	6 - 9.5 fL	Automated cell counte calculated
<b>BLOOD GROUPING RH TYPING</b>				
<b>BLOOD GROUP</b>		O		
<b>RH (D) TYPING</b>		Positive		
<b>Erythrocyte Sedimentation Rate (ESR)</b>		06	0 - 20 mm at 1 hr	westergren's

\*\*\* End Of Report \*\*\*

**ASHOKA****MEDICOVER  
HOSPITALS**

A Unit of Sahrudaya Health Care Private Limited

**DEPARTMENT OF BIOCHEMISTRY**

<b>Patient Name</b> : Mr. GAJANAN DAGADURAM MANDARE	<b>Age /Gender</b> : 32 Y(s)/Male
<b>Bill No/ UMR No</b> : NSB282168/NSU137142	<b>Referred By</b> : Dr. ER PHYSICIAN
<b>Received Dt</b> : 25-Apr-24 09:38 am	<b>Report Date</b> : 25-Apr-24 11:53 am

**FINAL REPORT**

<u>Parameters</u>	<u>Specimen</u>	<u>Result</u>	<u>Biological Reference Intervals</u>	<u>Method</u>
<b>SERUM CREATININE</b>				
SERUM CREATININE		0.83	0.70 - 1.20 mg/dL	Kinetic Jaffe's reaction (Roche)
<b>BLOOD UREA</b>		21.50	16.6 - 48.5 mg/dL	Urease kinetic
<b>LIPID PROFILE</b>				
TOTAL CHOLESTEROL		178.20	Desirable : < 200 mg/dL Borderline high : 200 - 239 mg/dL High : $\geq$ 240 mg/dL	CHOD-PAP
SERUM TRYGLYCERIDES		216.50	0 - 200 mg/dL Desirable : < 200 mg/dL High : > 400 mg/dL Border line : 200 - 240 mg/dL	Lipoprotein Lipase
HDL CHOLESTEROL		40.60	0 - 200 mg/dL 40 - 60 mg/dL Desirable : $\geq$ 40 mg/dL	Direct Measure - PEG
LDL CHOLESTEROL		112.60	Border line : 100 - 130 mg/dL High : > 130 mg/dL	Direct Estimation
VLDL		43.30	Desirable : < 100 mg/dL 0 - 40 mg/dL	Calculated
LDL/HDL RATIO		2.77	2.5 - 3.5	
CHOL/HDL RATIO		4.39	3.5 - 5	
SGPT (ALT)		49.90	0 - 41 U/L	Kinetic (IFCC)
FASTING PLASMA /SERUM GLUCOSE (FBS)		106.3	70 - 110 mg/dL	

\*\*\* End Of Report \*\*\*

Lab Incharge

  
**Dr. PRATIKSHA JOSHI, MBBS, DIPLOMA IN CLINICAL PATHOLOGY**



ASHOKA

MEDICOVER  
HOSPITALS

A Unit of Sahrudaya Health Care Private Limited

DEPARTMENT OF LABORATORY

Patient Name : Mr. GAJANAN DAGADURAM MANDARE Age / Gender : 32 Y(s)/Male  
Bill No/ UMR No : NSB282168/NSU137142 Referred By : Dr. ER PHYSICIAN  
Received Dt : 25-Apr-24 09:07 am Report Date : 25-Apr-24 11:52 am

FINAL REPORT

Parameters	Specimen	Result	Biological Reference Intervals	Method
<b>COMPLETE URINE TEST</b>				
<b>PHYSICAL EXAMINATION</b>				
COLOUR	Urine	Pale yellow		
APPEARANCE		Clear		
PH		6.0	4.6 - 8.0	Dipstick
SP. GRAVITY		1.020	1.005 - 1.030	Dipstick
<b>CHEMICAL EXAMINATION</b>				
PROTEIN	Urine	Absent		Dipstick
SUGAR		Absent		Dipstick
KETONE BODIES		Absent		Dipstick
BILE SALTS		Absent		
BILE PIGMENTS		Absent		Dipstick
BLOOD		Absent		Dipstick
NITRITE		Absent		
<b>MICROSCOPIC EXAMINATION</b>				
PUS CELLS	Urine	2-3		Microscopy
EPITHELIAL CELLS		1-2		Microscopy
RBC		Absent		
CASTS		Absent		
CRYSTALS		Absent		
BACTERIA		Absent		

\*\*\* End Of Report \*\*\*

137142  
11 Lead

GAJANAN MANDARE  
male

25-Apr 24 09.37.58 AM  
ARHOKA MEDICOVER NAGHLLA

Rate 77 . Sinus rhythm.....normal P axis, v-rate 50-99  
 PR 779 . Borderline T abnormalities, inferior leads .....T flat/ney, II III avF  
 PK 132  
 QRCD 87  
 QT 370  
 QTc 419

--AXIS--

P 18  
 QRS 43  
 T -5

12 Lead; Standard Placement

- BORDERLINE ECG -

Unconfirmed Diagnosis

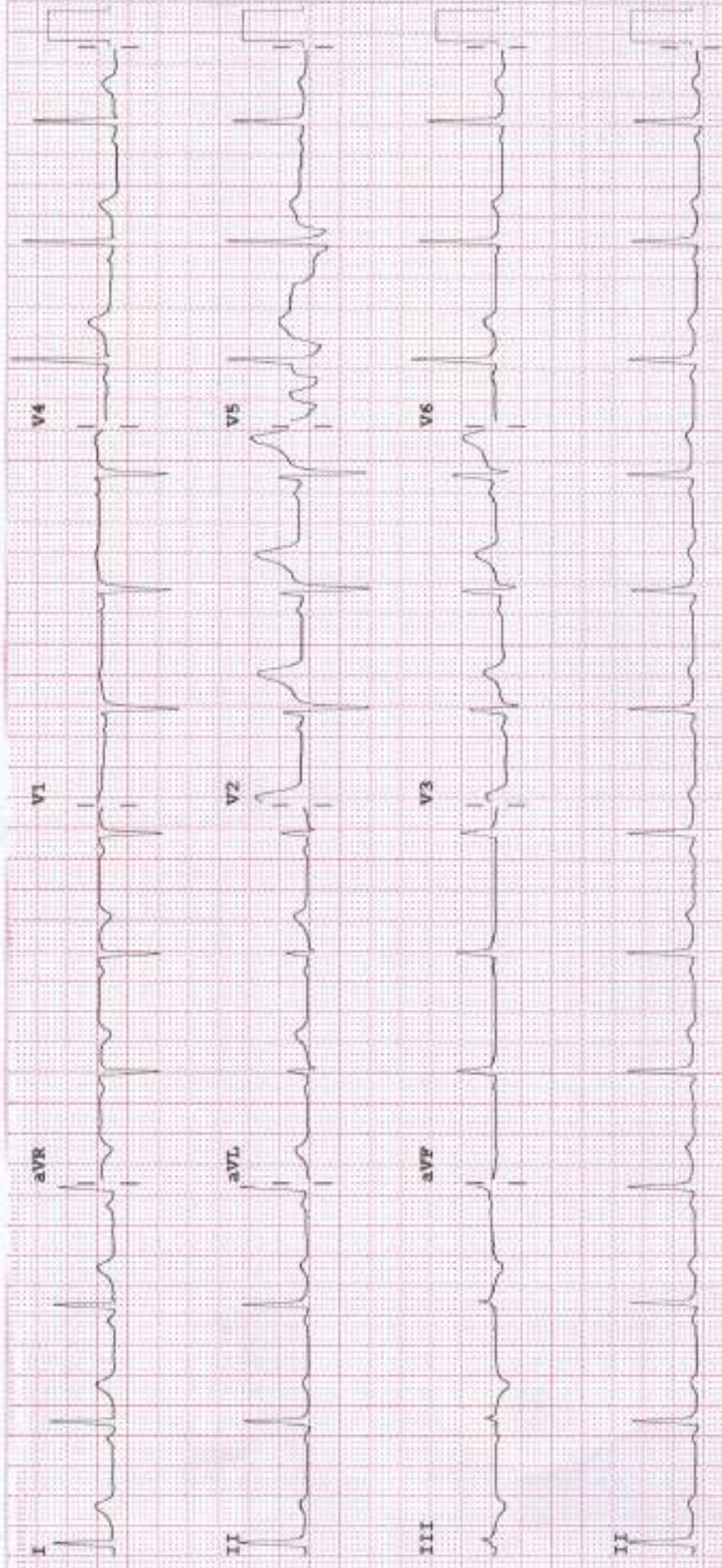

Device: CN1222350 Speed: 25 mm/sec Limb: 10 mm/mV Chest: 10.0 mm/mV

P 50-0.15-100 Hz

100B CL

P2





Patient ID:	NSU137142	Patient Name:	GAJANAN MANDARE 32Y/M OPD PEHC
Age:		Sex:	M
Accession Number		Modality:	DX
Referring Physician:	DR.ER.PHYSICIAN	Study:	Chest
Study Date:	25-Apr-2024		

### X RAY CHEST PA VIEW

Both Lungs are clear.

The frontal cardiac dimensions are normal.

The pleural spaces are clear.

Both hilar shadows are normal in position and density.

No diaphragmatic abnormality is seen.

The soft tissues and bony thorax are normal.

#### Impression:

- No significant abnormality is seen.

Suggested clinical correlation.

  
DR. ANURUDHA BIYANI  
MBBS, DNB (C),  
DIPLOMA IN RADIOLOGY

Date: 25-Apr-2024 9:41:41