

MEDICAL EXAMINATION REPORT

NAME: Mr. SAURABH AWASTHI

AGE/SEX: 40Y/MALE

DATE OF BIRTH: 30/07/1984

ADDRESS: 109/289 -A RAM KRISHNA NAGAR KANPUR-208012

OBSERVATIONS

- | | |
|--------------------------|---------------------|
| 1. DIABETES MELLITUS: NO | 2. HYPERTENSION: NO |
| 3. C.O.P.D.: NO | 4. TUBERCULOSIS: NO |
| 5. EYE DISORDER: NO | 6. PARALYSIS: NO |
| 7. EPILEPSY: NO | 8. DENTAL: NORMAL |
| 9. E.N.T.: NORMAL | |

BLOOD PRESSURE: 140/80 mmhg

PULSE: 69 bpm

WEIGHT: 82 kg

RESPIRATORY RATE: 19/Pm

HEIGHT: 176 cm

BMI: 26.5 kg/m²

Spo2 level: 98%

➤ *Advice for endocrinologist due to high HbA1c level.*

PLACE: Kanpur

DATE: 13/07/2024



Mr. Saurabh

✓ RBT 5-25 spb 6/6
 ✓ no Plans sp
 (Default)

✓ No
 ✓ No

Colour Vision
 ✓ No
 RBT no active intervention

डॉ. सोनिया दमले
 आयुर्वेदिक चिकित्सा, डी.एन.डी.
 आयुर्वेदिक रजिस्ट्रेशन नं. 4484

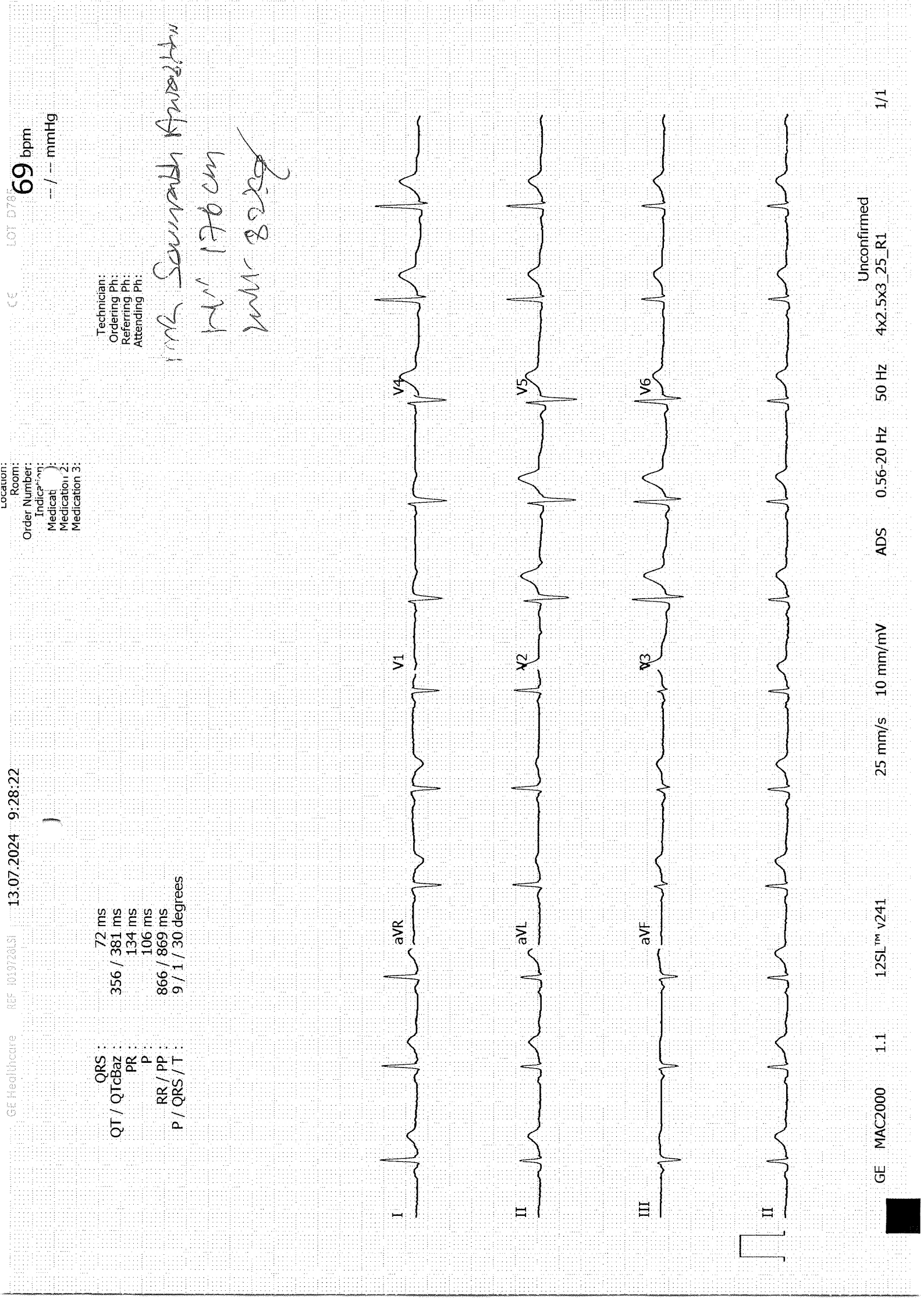

QRS : 72 ms
 QT / QTcBaz : 356 / 381 ms
 PR : 134 ms
 P : 106 ms
 RR / PP : 866 / 869 ms
 P / QRS / T : 9 / 1 / 30 degrees

Technician:
 Ordering Ph:
 Referring Ph:
 Attending Ph:

MR. Saurabh Kumbhar
 MR. Wagle
 MR. Bhat

Location:
 Room:
 Order Number:
 Indication:
 Medication 1:
 Medication 2:
 Medication 3:

13.07.2024 9:28:22

GE Healthcare

MAC2000 1.1 12SL™ v241

69 bpm

-- / -- mmHg

Patient Name : Mr. Saurabh Awasthi
UHID : SKAN.0000137169
Reported on : 13-07-2024 11:22
Adm/Consult Doctor :

Age : 40 Y M
OP Visit No : SKANOPV171422
Printed on : 13-07-2024 11:23
Ref Doctor : SELF

DEPARTMENT OF RADIOLOGY

X-RAY CHEST PA

Both lung fields and hila are normal .

No obvious active pleuro-parenchymal lesion seen .

Both costophrenic and cardiophrenic angles are clear .

Both diaphragms are normal in position and contour .

Thoracic wall and soft tissues appear normal.

CONCLUSION :

No obvious abnormality seen

Printed on:13-07-2024 11:22

---End of the Report---

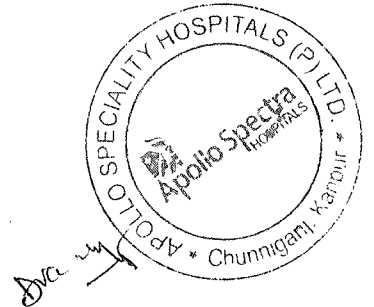

Dr. DUSHYANT KUMAR VARSHNEY
MD, DNB
Radiology

Please correlate clinically
Kindly Note

- ❖ Ultrasound is not the modality of choice to rule out subtle bowel lesions.
- ❖ Please Intimate us for any typing mistakes and send the report for correction within 7 days.
- ❖ The science of Radiological diagnosis is based on the interpretation of various shadows produced by both the normal and abnormal tissues and are not always conclusive . Further biochemical and radiological investigation & clinical correlation is required to enable the clinician to reach the final diagnosis .



DEPARTMENT OF LABORATORY SERVICES

Patient Name : Mr. Saurabh Awasthi Age / Gender : 40Y/Male
UHID/MR No. : SKAN.0000137169 OP Visit No : SKANOPV171422
Sample Collected on : 13-07-2024 09:45 Reported on : 13-07-2024 13:16
LRN# : LAB13580505 Specimen : Blood(EDTA)
Ref Doctor : SELF
Package Name : ARCOFEMI - MEDIWHEEL - FULL BODY
STANDARD PLUS MALE - PAN INDIA - FY2324
Emp/Auth/TPA ID : 35E6522 Adm/Consult Doctor :
Sponsor Name : ARCOFEMI HEALTHCARE LIMITED

DEPARTMENT OF LABORATORY MEDICINE

<u>TEST NAME</u>	<u>RESULT</u>	<u>BIOLOGICAL REFERENCE INTERVALS</u>	<u>UNITS</u>
HEMOGRAM + PERIPHERAL SMEAR			
Hemoglobin Method: Cyanide Photometric	13.4	13 - 17	g/dL
RBC Count Method: Electrical Impedance	4.62	4.5 - 5.5	millions/cu mm
Haematocrit Method: Calculated	39.0*	40 - 50	%
MCV Method: Calculated	84.4	83 - 101	fl
MCH Method: Calculated	29.0	27 - 32	pg
MCHC Method: Calculated	34.4	31.5 - 34.5	g/dl
RDW	13.4	11.6 - 14	%
Platelet Count Method: Electrical Impedance	1.86	1.5 - 4.1	lakhs/cumm
TLC Count Method: Electrical Impedance	6600	4000 - 11000	cells/cumm

Results are to be correlated clinically



S. Saini

Lab Technician / Technologist

NOTE: All pathological test have technical limitations which may at times cause interpretative errors. Collaborative clinical pathological co-relation is necessary. In case of any discrepancy, results may be reviewed and repeat investigation is advised. Typographical errors should be reported immediately for correction. The report is not valid for medico legal purpose.

Dr. SATINDER SINGH
Excel Hospitals (P) Ltd.
MD

Pathology
P-14/188, Chunniganj, Kanpur - 208001
Ph. 0512-2555991, 2555992
Email : excelhospitals@gmail.com
❖ Emergency No. 9935577550



DEPARTMENT OF LABORATORY SERVICES

Patient Name : Mr. Saurabh Awasthi **Age / Gender** : 40Y/Male
UHID/MR No. : SKAN.0000137169 **OP Visit No** : SKANOPV171422
Sample Collected on : 13-07-2024 09:45 **Reported on** : 13-07-2024 13:16
LRN# : LAB13580505 **Specimen** : Blood(EDTA)
Ref Doctor : SELF
Package Name : ARCOFEMI - MEDIWHEEL - FULL BODY
STANDARD PLUS MALE - PAN INDIA - FY2324
Emp/Auth/TPA ID : 35E6522 **Adm/Consult Doctor** :
Sponsor Name : ARCOFEMI HEALTHCARE LIMITED

Neutrophils	56	40 - 80	%
Lymphocytes	40	20 - 40	%
Monocytes	02	2 - 10	%
Eosinophils	02	1-6	%
Basophils	00	0-2	%
Erythrocyte Sedimentation Rate (ESR) Method: Westergrens Method.	10	0 - 14	mm/hr

<u>TEST NAME</u>	<u>RESULT</u>	<u>BIOLOGICAL REFERENCE INTERVALS</u>	<u>UNITS</u>
BLOOD GROUP ABO AND RH FACTOR			
ABO Method: Microplate Hemagglutination	A		
Rh (D) Type: Method: Microplate Hemagglutination	POSITIVE		

End of the report



Results are to be correlated clinically

Lab Technician / Technologist

NOTE : All pathological test have technical limitations which may at times cause interpretative errors. Collaborative clinical pathological co-relation is necessary. In case of any discrepancy, results may be reviewed and repeat investigation is advised. Typographical errors should be reported immediately for correction. The report is not valid for medico legal purpose.

Excel Hospitals (P) Ltd.

Dr. SATINDER SINGH
MD

Pathology
P-1138, Chunniganj, Kanpur - 208001

Ph. 0512-2555991, 2555992
Email : excelhospitals@gmail.com

❖ Emergency No. 9935577550



DEPARTMENT OF LABORATORY SERVICES

Patient Name : Mr. Saurabh Awasthi
UHID/MR No. : SKAN.0000137169
Sample Collected on : 13-07-2024 09:45
LRN# : LAB13580505
Ref Doctor : SELF
Emp/Auth/TPA ID : 35E6522
Sponsor Name : ARCOFEMI HEALTHCARE LIMITED

Age / Gender : 40Y/Male
OP Visit No : SKANOPV171422
Reported on : 13-07-2024 13:22
Specimen : Blood(EDTA)
Adm/Consult Doctor :

DEPARTMENT OF LABORATORY MEDICINE

PERIPHERAL SMEAR

Methodology : Microscopic
RBC : Normocytic Normochromic
WBC : Normal in number. DLC is as mentioned.
Platelets : Adequate in Number
Parasites : No Haemoparasites seen
IMPRESSION : Normocytic normochromic blood picture
Note/Comment : Please Correlate clinically

End of the report

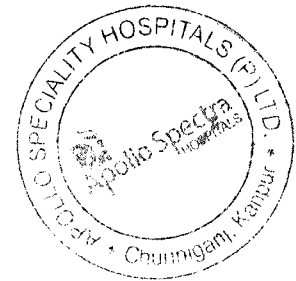

Results are to be correlated clinically

NOTE : All pathological test have technical limitations which may at times cause interpretative errors. Collaborative clinical pathological co-relation is necessary. In case of any discrepancy, results may be reviewed and repeat investigation is advised. Typographical errors should be reported immediately for correction. The report is not valid for medico legal purpose.

Excel Hospitals (P) Ltd.

14/138, Chunniganj, Kanpur - 208001
Ph. 0512-2555991, 2555992
Email : excelhospitals@gmail.com
❖ Emergency No. 9935577550

DEPARTMENT OF LABORATORY SERVICES

Patient Name : Mr. Saurabh Awasthi	Age / Gender : 40Y/Male
UHID/MR No. : SKAN.0000137169	OP Visit No : SKANOPV171422
Sample Collected on : 13-07-2024 09:45	Reported on : 13-07-2024 16:07
LRN# : LAB13580505	Specimen : Plasma(Flouride)
Ref Doctor : SELF	
Package Name : ARCOFEMI - MEDIWHEEL - FULL BODY STANDARD PLUS MALE - PAN INDIA - FY2324	
Emp/Auth/TPA ID : 35E6522	Adm/Consult Doctor :
Sponsor Name : ARCOFEMI HEALTHCARE LIMITED	

Method: O-Cresolphthalein complexone

BUN	13.05	9-20	mg/dl
------------	-------	------	-------

Method: Urease with indicator dye

IOSPOHORUS	5.29*	2.5 - 4.5	mg/dl
-------------------	-------	-----------	-------

Method: Phosphomolybdate -UV

ELECTROLYTES (Na)	135	135 - 145	meq/L
--------------------------	-----	-----------	-------

Method: ISE-Direct

ELECTROLYTES (K)	4.1	3.5 - 5.1	meq/L
-------------------------	-----	-----------	-------

Method: ISE-Direct

GAMMA GLUTAMYL TRANSFERASE (GGT)

GAMMA GT	38	< 55	U/L
-----------------	----	------	-----

Method: Kinetic Photometric

LIVER FUNCTION TEST (LFT)

BILIRUBIN TOTAL	0.83	0.2 - 1.3	mg/dL
------------------------	------	-----------	-------

Method: Azobilirubin/dyphylline

BILIRUBIN (DIRECT)	0.25	Adults: 0.0 - 0.3 Neonates: 0.0 - 0.6	mg/dL
---------------------------	------	--	-------

Method: Dual Wavelength Spectrophotometric

BILIRUBIN UNCONJUGATED(INDIRECT)	0.58	0.0 - 1.1	mg/dL
---	------	-----------	-------

Method: Dual Wavelength Spectrophotometric

ALBUMIN	3.9	3.0 - 5.0	g/dL
----------------	-----	-----------	------

Method: Bromocresol Green dye binding

PROTEIN TOTAL	7.0	6.0 - 8.2	g/dL
----------------------	-----	-----------	------

Method: Biuret Reaction



Results are to be correlated clinically



Lab Technician / Technologist

NOTE : All pathological test have technical limitations which may at times cause interpretative errors. Collaborative clinical pathological co-relation is necessary. In case of any discrepancy, results may be reviewed and repeat investigation is advised. Typographical errors should be reported immediately for correction. The report is not valid for medico legal purpose.

Excel Hospitals (P) Ltd.

MD

14/138, Chunniganj, Kanpur - 208001

Ph. 0512-2555991, 2555992

Email : excelhospitals@gmail.com

❖ Emergency No. 9935577550



DEPARTMENT OF LABORATORY SERVICES

Patient Name : Mr. Saurabh Awasthi **Age / Gender** : 40Y/Male
UHID/MR No. : SKAN.0000137169 **OP Visit No** : SKANOPV171422
Sample Collected on : 13-07-2024 09:45 **Reported on** : 13-07-2024 16:07
LRN# : LAB13580505 **Specimen** : Plasma(Flouride)
Ref Doctor : SELF
Package Name : ARCOFEMI - MEDIWHEEL - FULL BODY
 STANDARD PLUS MALE - PAN INDIA - FY2324

Emp/Auth/TPA ID : 35E6522 **Adm/Consult Doctor** :
Sponsor Name : ARCOFEMI HEALTHCARE LIMITED

AST (SGOT) Method: Kinetic (Leuco dye) with P 5 P	23	14 - 36	U/L
GLOBULINN Method: Calculation	3.1	2.8 - 4.5	g/dL
ALT(SGPT)	41	9 - 52	U/L
LIPID PROFILE			
CHOLESTEROL Method: CHOD-End Point POD (Enzymatic)	155	<200 - Desirable 200-239 - Borderline High >=240 - High	mg/dL
HDL Method: Direct Measure PEG	47	<40 - Low >=60 - High	mg/dL
LDL Method: Calculation Friedewald's Formula	90.2	< 100 - Optimal 100-129 - Near Optimal & Above Optimal	
TRIGLYCERIDES Method: Enzymatic GPO/POD/End Point	89	Normal : <150 Border High : 150 - 199 High : 200 - 499 Very High : >= 500 Note: Overnight fasting of 10-12hrs is recommended to avoid fluctuations in Lipid Profile.	mg/dl
VLDL Method: Calculated	17.8	10-40	mg/dL

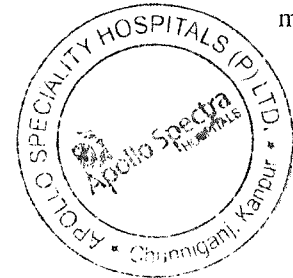

Results are to be correlated clinically

Lab Technician / Technologist
NOTE : All pathological test have technical limitations which may at times cause interpretative errors. Collaborative clinical pathological co-relation is necessary. In case of any discrepancy, results may be reviewed and repeat investigation is advised. Typographical errors should be reported immediately for correction. The report is not valid for medico legal purpose.

Excel Hospitals (P) Ltd.

MD
 14/138, Chunniganj, Kanpur - 208001
 Ph. 0512-2555991, 2555992
 Email : excelhospitals@gmail.com
 ❖ Emergency No. 9935577550

DEPARTMENT OF LABORATORY SERVICES

Patient Name : Mr. Saurabh Awasthi **Age / Gender** : 40Y/Male
UHID/MR No. : SKAN.0000137169 **OP Visit No** : SKANOPV171422
Sample Collected on : 13-07-2024 09:45 **Reported on** : 13-07-2024 16:07
LRN# : LAB13580505 **Specimen** : Plasma(Flouride)
Ref Doctor : SELF
Package Name : ARCOFEMI - MEDIWHEEL - FULL BODY
STANDARD PLUS MALE - PAN INDIA - FY2324
Emp/Auth/TPA ID : 35E6522 **Adm/Consult Doctor** :
Sponsor Name : ARCOFEMI HEALTHCARE LIMITED

End of the report

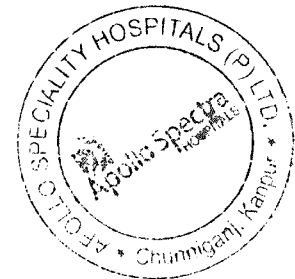

Results are to be correlated clinically

Lab Technician / Technologist

NOTE : All pathological test have technical limitations which may at times cause interpretative errors. Collaborative clinical pathological co-relation is necessary. In case of any discrepancy, results may be reviewed and repeat investigation is advised. Typographical errors should be reported immediately for correction. The report is not valid for medico legal purpose.

Satinder Singh
Excel Hospitals (P) Ltd.

Dr. SATINDER SINGH
MD
14/138, Chunniganj, Kanpur - 208001
Ph. 0512-2555991, 2555992
Email : excelhospitals@gmail.com
❖ Emergency No. 9935577550

DEPARTMENT OF LABORATORY SERVICES

Patient Name : Mr. Saurabh Awasthi	Age / Gender : 40Y/Male
UHID/MR No. : SKAN.0000137169	OP Visit No : SKANOPV171422
Sample Collected on : 13-07-2024 09:45	Reported on : 13-07-2024 15:15
LRN# : LAB13580505	Specimen : Blood(bio/EDTA)
Ref Doctor : SELF	
Package Name : ARCOFEMI - MEDIWHEEL - FULL BODY STANDARD PLUS MALE - PAN INDIA - FY2324	
Emp/Auth/TPA ID : 35E6522	Adm/Consult Doctor :
Sponsor Name : ARCOFEMI HEALTHCARE LIMITED	

DEPARTMENT OF LABORATORY MEDICINE

<u>TEST NAME</u>	<u>RESULT</u>	<u>BIOLOGICAL REFERENCE INTERVALS</u>	<u>UNITS</u>
HbA1c, GLYCATED HEMOGLOBIN			
HbA1c, GLYCATED HEMOGLOBIN Method:HPLC	5.7*	<=5.6:Non-Diabetic 5.7-6.4: Prediabetes (Increased Risk for Diabetes) >=6.5: Diabetes Mellitus Note: In absence of unequivocal Hyperglycemia and the presence of discordant fasting, post prandial or Random Glucose values, result should be confirmed by repeat test(ADA Guidelines 2015)	%
eAG (estimated Average Glucose) Method: Calculated	116.89		mg/dL

End of the report



Results are to be correlated clinically

S. Saini

Lab Technician / Technologist
NOTE : All pathological test have technical limitations which may at times cause interpretative errors. Collaborative clinical pathological co-relation is necessary. In case of any discrepancy, results may be reviewed and repeat investigation is advised. Typographical errors should be reported immediately for correction. The report is not valid for medico legal purpose.

By SAFINDER SINGH
Excel Hospitals (P) Ltd.

MD
 14/138, Chunniganj, Kanpur - 208001
 Ph. 0512-2555991, 2555992
 Email : excelhospitals@gmail.com
 ♦ Emergency No. 9935577550

DEPARTMENT OF LABORATORY SERVICES

Patient Name : Mr. Saurabh Awasthi	Age / Gender : 40Y/Male
UHID/MR No. : SKAN.0000137169	OP Visit No : SKANOPV171422
Sample Collected on : 13-07-2024 09:45	Reported on : 13-07-2024 13:45
LRN# : LAB13580505	Specimen : Urine
Ref Doctor : SELF	
Package Name : ARCOFEMI - MEDIWHEEL - FULL BODY STANDARD PLUS MALE - PAN INDIA - FY2324	
Emp/Auth/TPA ID : 35E6522	Adm/Consult Doctor :
Sponsor Name : ARCOFEMI HEALTHCARE LIMITED	

DEPARTMENT OF LABORATORY MEDICINE

<u>TEST NAME</u>	<u>RESULT</u>	<u>BIOLOGICAL REFERENCE INTERVALS</u>	<u>UNITS</u>
COMPLETE URINE EXAMINATION			
Color:	Straw	Pale Yellow	
Specific Gravity Method: Indicator Method	1.010	1.005 - 1.035	
Transparency:	Slightly Turbid	Clear	
Protein : Method: Indicator Method	Absent	Nil	
Glucose: Method: Glucose Oxidase	Nil	Nil	
pH Method: Indicator Method	6.0 (Acidic)	4.6 - 8	
DEPOSITS:	Absent		
WBC/Pus Cells	Nil	0-5	/hpf
Tc/Sqc(Transitional/Squamous epithelial cells)	2-4	2-3	/hpf

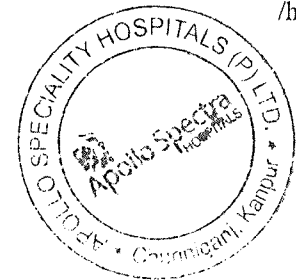

Results are to be correlated clinically

S. Singhal

Lab Technician / Technologist
NOTE : All pathological test have technical limitations which may at times cause interpretative errors. Collaborative clinical pathological co-relation is necessary. In case of any discrepancy, results may be reviewed and repeat investigation is advised. Typographical errors should be reported immediately for correction. The report is not valid for medico legal purpose.

Excel Hospitals (P) Ltd.

Dr. SATINDER SINGH
 MD
 Pathologist
 14/138, Chunniganj, Kanpur - 208001
 Ph. 0512-2555991, 2555992
 Email : excelhospitals@gmail.com
 ♦ Emergency No. 9935577550

DEPARTMENT OF LABORATORY SERVICES

Patient Name : Mr. Saurabh Awasthi **Age / Gender** : 40Y/Male
UHID/MR No. : SKAN.0000137169 **OP Visit No** : SKANOPV171422
Sample Collected on : 13-07-2024 09:45 **Reported on** : 13-07-2024 13:45
LRN# : LAB13580505 **Specimen** : Urine
Ref Doctor : SELF
Package Name : ARCOFEMI - MEDIWHEEL - FULL BODY
STANDARD PLUS MALE - PAN INDIA - FY2324
Emp/Auth/TPA ID : 35E6522 **Adm/Consult Doctor** :
Sponsor Name : ARCOFEMI HEALTHCARE LIMITED

RBC	Nil	0 - 2	/hpf
Crystals:	Nil		
Casts:	Nil		/hpf

End of the report

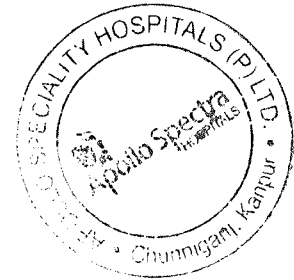

Results are to be correlated clinically

Lab Technician / Technologist

NOTE : All pathological test have technical limitations which may at times cause interpretative errors. Collaborative clinical pathological co-relation is necessary. In case of any discrepancy, results may be reviewed and repeat investigation is advised. Typographical errors should be reported immediately for correction. The report is not valid for medico legal purpose.

Excel Hospitals (P) Ltd.

MD

14/138, Chunniganj, Kanpur - 208001

Ph. 0512-2555991, 2555992

Email : excelhospitals@gmail.com

❖ Emergency No. 9935577550



भारत सरकार



आधार

भारतीय विशिष्ट पहचान प्राधिकरण

भारत सरकार

Unique Identification Authority of India

Government of India

नामांकन क्रमांक Enrolment No.: 1218/25011/05446

To,
Saurabh Awasthi
सौरभ अग्रस्ती
S/O Prem Kumari Awasthi
109/289A-RAM KRISHNA NAGAR
R K Nagar S.O
Kanpur Nagar
Uttar Pradesh 208012
Mobile:

21/1/2011



UC 04981485 3 IN

Ref No.:412B3E9X-4981485

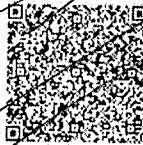

आपका आधार क्रमांक / Your Aadhaar No. :

4061 3605 5948

आधार — आम आदमी का अधिकार



भारत सरकार
GOVERNMENT OF INDIA



सौरभ अग्रस्ती
Saurabh Awasthi

जन्म वर्ष / Year of Birth: 1984
पुरुष / Male

4061 3605 5948



आधार — आम आदमी का अधिकार

*Submitted for
Saurabh Awasthi
Health checkup*

