

# Chandan Diagnostic



Age / Gender: 33/Female

Date and Time: 9th Mar 24 11:26 AM

Patient ID: CVAR0124992324

Patient Name: Mrs.PRIYANKA KUMARI-BOBS14144)

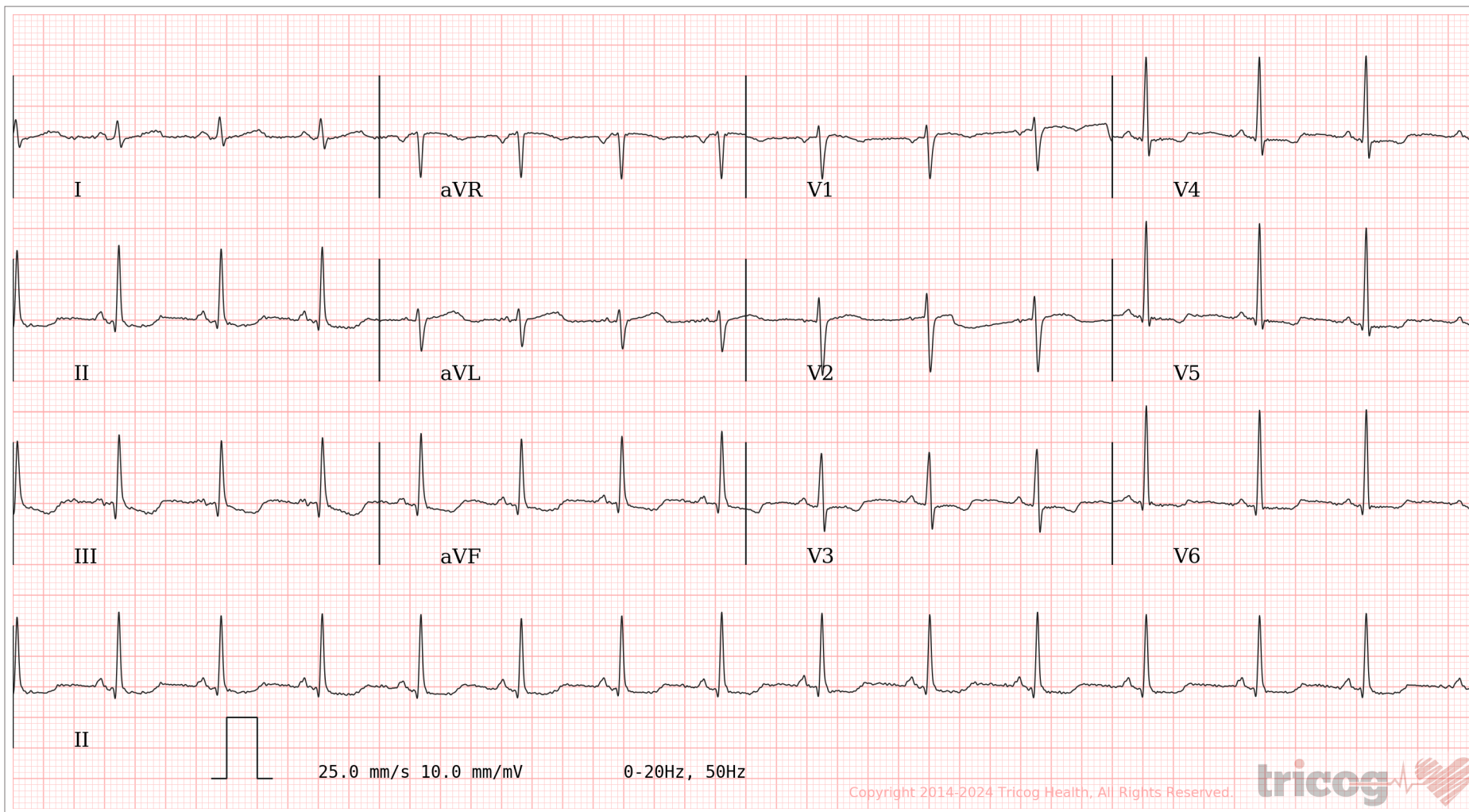

AR: 88bpm    VR: 88bpm    QRSD: 70ms    QT: 350ms    QTcB: 423ms    PRI: 130ms    P-R-T: 46° 82° -32°

Abnormal: Sinus Rhythm, Anterior & Inferior Ischemia suspected. T wave inversions in anterior chest leads is a normal variant in females, however, please rule out ischemia. Please correlate clinically.

AUTHORIZED BY

Dr. Charit  
MD, DM: Cardiology

REPORTED BY

Dr Kavitha A

Disclaimer: Analysis in this report is based on ECG alone and should only be used as an adjunct to clinical history, symptoms and results of other invasive and non-invasive tests and must be interpreted by a qualified physician.

63382

## CHANDAN DIAGNOSTIC CENTRE

Name of Company: Mediwheel  
Name of Executive: Britanka Kumari  
Date of Birth: 28/11/1990  
Sex:  Male / Female  
Height: 152 CMs  
Weight: 70 KGs  
BMI (Body Mass Index): 30.3  
Chest (Expiration / Inspiration) 101 / 104 CMs  
Abdomen: 84 CMs  
Blood Pressure: 119 / 78 mm/Hg  
Pulse: 90 BPM -  Regular / Irregular  
Ident Mark: Mark on Nose  
Any Allergies: No  
Vertigo: No  
Any Medications: Taking medication for Thyroid since 2019 (Tab - THYROX)  
Any Surgical History: No  
Habits of alcoholism/smoking/tobacco: No  
Chief Complaints if any: No  
Lab Investigation Reports: No  
Eye Check up vision & Color vision: Normal  
Left eye: Normal  
Right eye: Normal



# CHANDAN DIAGNOSTIC CENTRE

Add: 99, Shivaji Nagar Mahmoorganj, Varanasi  
Ph: 9235447795,0542-3500227  
CIN : U85110DL2003PLC308206



Patient Name	: Mrs.PRIYANKA KUMARI-BOBS14144)	Registered On	: 09/Mar/2024 08:29:13
Age/Gender	: 33 Y 3 M 11 D /F	Collected	: 09/Mar/2024 11:08:57
UHID/MR NO	: CVAR.0000048437	Received	: 09/Mar/2024 11:22:52
Visit ID	: CVAR0124992324	Reported	: 09/Mar/2024 13:18:08
Ref Doctor	: Dr.MEDIWHEEL VNS -	Status	: Final Report

## DEPARTMENT OF HAEMATOLOGY

### MEDIWHEEL BANK OF BARODA FEMALE ABOVE 40 YRS

Test Name	Result	Unit	Bio. Ref. Interval	Method
-----------	--------	------	--------------------	--------

#### Blood Group (ABO & Rh typing) \* , Blood

Blood Group	AB			ERYTHROCYTE MAGNETIZED TECHNOLOGY / TUBE AGGLUTINA
Rh ( Anti-D)	POSITIVE			ERYTHROCYTE MAGNETIZED TECHNOLOGY / TUBE AGGLUTINA

#### Complete Blood Count (CBC) \* , Whole Blood

Haemoglobin	11.00	g/dl	1 Day- 14.5-22.5 g/dl 1 Wk- 13.5-19.5 g/dl 1 Mo- 10.0-18.0 g/dl 3-6 Mo- 9.5-13.5 g/dl 0.5-2 Yr- 10.5-13.5 g/dl 2-6 Yr- 11.5-15.5 g/dl 6-12 Yr- 11.5-15.5 g/dl 12-18 Yr 13.0-16.0 g/dl Male- 13.5-17.5 g/dl Female- 12.0-15.5 g/dl	
TLC (WBC)	7,600.00	/Cu mm	4000-10000	ELECTRONIC IMPEDANCE
<u>DLC</u>				
Polymorphs (Neutrophils )	65.00	%	55-70	ELECTRONIC IMPEDANCE
Lymphocytes	29.00	%	25-40	ELECTRONIC IMPEDANCE
Monocytes	5.00	%	3-5	ELECTRONIC IMPEDANCE
Eosinophils	1.00	%	1-6	ELECTRONIC IMPEDANCE
Basophils	0.00	%	<1	ELECTRONIC IMPEDANCE
<u>ESR</u>				
Observed	22.00	Mm for 1st hr.		
Corrected	10.00	Mm for 1st hr.	<20	
PCV (HCT)	34.00	%	40-54	
Platelet count				
Platelet Count	1.85	LACS/cu mm	1.5-4.0	ELECTRONIC IMPEDANCE/MICROSCOPIC
PDW (Platelet Distribution width)	nr	fL	9-17	ELECTRONIC IMPEDANCE
P-LCR (Platelet Large Cell Ratio)	nr	%	35-60	ELECTRONIC IMPEDANCE





# CHANDAN DIAGNOSTIC CENTRE

Add: 99, Shivaji Nagar Mahmoorganj, Varanasi  
Ph: 9235447795,0542-3500227  
CIN : U85110DL2003PLC308206



Patient Name	: Mrs.PRIYANKA KUMARI-BOBS14144)	Registered On	: 09/Mar/2024 08:29:13
Age/Gender	: 33 Y 3 M 11 D /F	Collected	: 09/Mar/2024 11:08:57
UHID/MR NO	: CVAR.0000048437	Received	: 09/Mar/2024 11:22:52
Visit ID	: CVAR0124992324	Reported	: 09/Mar/2024 13:18:08
Ref Doctor	: Dr.MEDIWHEEL VNS -	Status	: Final Report

## DEPARTMENT OF HAEMATOLOGY

### MEDIWHEEL BANK OF BARODA FEMALE ABOVE 40 YRS

Test Name	Result	Unit	Bio. Ref. Interval	Method
PCT (Platelet Hematocrit)	nr	%	0.108-0.282	ELECTRONIC IMPEDANCE
MPV (Mean Platelet Volume)	nr	fL	6.5-12.0	ELECTRONIC IMPEDANCE
RBCCount				
RBC Count	3.94	Mill./cu mm	3.7-5.0	ELECTRONIC IMPEDANCE
Blood Indices (MCV, MCH, MCHC)				
MCV	83.90	fl	80-100	CALCULATED PARAMETER
MCH	27.90	pg	28-35	CALCULATED PARAMETER
MCHC	33.20	%	30-38	CALCULATED PARAMETER
RDW-CV	14.70	%	11-16	ELECTRONIC IMPEDANCE
RDW-SD	47.40	fL	35-60	ELECTRONIC IMPEDANCE
Absolute Neutrophils Count	4,940.00	/cu mm	3000-7000	
Absolute Eosinophils Count (AEC)	76.00	/cu mm	40-440	

S.N. Sinha

Dr.S.N. Sinha (MD Path)





# CHANDAN DIAGNOSTIC CENTRE

Add: 99, Shivaji Nagar Mahmoorganj, Varanasi  
Ph: 9235447795,0542-3500227  
CIN : U85110DL2003PLC308206



Patient Name	: Mrs.PRIYANKA KUMARI-BOBS14144)	Registered On	: 09/Mar/2024 08:29:13
Age/Gender	: 33 Y 3 M 11 D /F	Collected	: 09/Mar/2024 15:01:58
UHID/MR NO	: CVAR.0000048437	Received	: 09/Mar/2024 15:03:40
Visit ID	: CVAR0124992324	Reported	: 09/Mar/2024 15:38:02
Ref Doctor	: Dr.MEDIWHEEL VNS -	Status	: Final Report

## DEPARTMENT OF BIOCHEMISTRY

### MEDIWHEEL BANK OF BARODA FEMALE ABOVE 40 YRS

Test Name	Result	Unit	Bio. Ref. Interval	Method
-----------	--------	------	--------------------	--------

#### GLUCOSE FASTING , Plasma

Glucose Fasting	87.70	mg/dl	< 100 Normal 100-125 Pre-diabetes ≥ 126 Diabetes	GOD POD
-----------------	-------	-------	--	---------

#### Interpretation:

- Kindly correlate clinically with intake of hypoglycemic agents, drug dosage variations and other drug interactions.
- A negative test result only shows that the person does not have diabetes at the time of testing. It does not mean that the person will never get diabetes in future, which is why an Annual Health Check up is essential.
- I.G.T = Impaired Glucose Tolerance.

Glucose PP Sample: Plasma After Meal	108.00	mg/dl	<140 Normal 140-199 Pre-diabetes >200 Diabetes	GOD POD
---	--------	-------	--	---------

#### Interpretation:

- Kindly correlate clinically with intake of hypoglycemic agents, drug dosage variations and other drug interactions.
- A negative test result only shows that the person does not have diabetes at the time of testing. It does not mean that the person will never get diabetes in future, which is why an Annual Health Check up is essential.
- I.G.T = Impaired Glucose Tolerance.

S.N. Sinha

Dr.S.N. Sinha (MD Path)





# CHANDAN DIAGNOSTIC CENTRE

Add: 99, Shivaji Nagar Mahmoorganj, Varanasi  
Ph: 9235447795, 0542-3500227  
CIN : U85110DL2003PLC308206



Patient Name	: Mrs.PRIYANKA KUMARI-BOBS14144)	Registered On	: 09/Mar/2024 08:29:14
Age/Gender	: 33 Y 3 M 11 D /F	Collected	: 09/Mar/2024 11:08:56
UHID/MR NO	: CVAR.0000048437	Received	: 10/Mar/2024 11:59:52
Visit ID	: CVAR0124992324	Reported	: 10/Mar/2024 13:54:47
Ref Doctor	: Dr.MEDIWHEEL VNS -	Status	: Final Report

## DEPARTMENT OF BIOCHEMISTRY

### MEDIWHEEL BANK OF BARODA FEMALE ABOVE 40 YRS

Test Name	Result	Unit	Bio. Ref. Interval	Method
-----------	--------	------	--------------------	--------

#### GLYCOSYLATED HAEMOGLOBIN (HbA1C) \*\* , EDTA BLOOD

Glycosylated Haemoglobin (HbA1c)	5.50	% NGSP		HPLC (NGSP)
Glycosylated Haemoglobin (HbA1c)	37.00	mmol/mol/IFCC		
Estimated Average Glucose (eAG)	111	mg/dl		

#### Interpretation:

##### NOTE:-

- eAG is directly related to A1c.
- An A1c of 7% -the goal for most people with diabetes-is the equivalent of an eAG of 154 mg/dl.
- eAG may help facilitate a better understanding of actual daily control helping you and your health care provider to make necessary changes to your diet and physical activity to improve overall diabetes management.

The following ranges may be used for interpretation of results. However, factors such as duration of diabetes, adherence to therapy and the age of the patient should also be considered in assessing the degree of blood glucose control.

Haemoglobin A1C (%)NGSP	mmol/mol / IFCC Unit	eAG (mg/dl)	Degree of Glucose Control Unit
> 8	>63.9	>183	Action Suggested*
7-8	53.0 -63.9	154-183	Fair Control
< 7	<63.9	<154	Goal**
6-7	42.1 -63.9	126-154	Near-normal glycemia
< 6%	<42.1	<126	Non-diabetic level

\*High risk of developing long term complications such as Retinopathy, Nephropathy, Neuropathy, Cardiopathy, etc.

\*\*Some danger of hypoglycemic reaction in Type 1diabetics. Some glucose intolerant individuals and "subclinical" diabetics may demonstrate HbA1C levels in this area.

N.B. : Test carried out on Automated VARIANT II TURBO HPLC Analyser.

#### Clinical Implications:

\*Values are frequently increased in persons with poorly controlled or newly diagnosed diabetes.

\*With optimal control, the HbA 1c moves toward normal levels.

\*A diabetic patient who recently comes under good control may still show higher concentrations of glycosylated hemoglobin. This level declines gradually over several months as nearly normal glycosylated \*Increases in glycosylated hemoglobin occur in the following non-diabetic conditions: a. Iron-deficiency anemia b. Splenectomy





# CHANDAN DIAGNOSTIC CENTRE

Add: 99, Shivaji Nagar Mahmoorganj, Varanasi  
Ph: 9235447795, 0542-3500227  
CIN : U85110DL2003PLC308206



Patient Name	: Mrs.PRIYANKA KUMARI-BOBS14144)	Registered On	: 09/Mar/2024 08:29:14
Age/Gender	: 33 Y 3 M 11 D /F	Collected	: 09/Mar/2024 11:08:56
UHID/MR NO	: CVAR.0000048437	Received	: 10/Mar/2024 11:59:52
Visit ID	: CVAR0124992324	Reported	: 10/Mar/2024 13:54:47
Ref Doctor	: Dr.MEDIWHEEL VNS -	Status	: Final Report

## DEPARTMENT OF BIOCHEMISTRY

### MEDIWHEEL BANK OF BARODA FEMALE ABOVE 40 YRS

Test Name	Result	Unit	Bio. Ref. Interval	Method
-----------	--------	------	--------------------	--------

c. Alcohol toxicity d. Lead toxicity

\*Decreases in A 1c occur in the following non-diabetic conditions: a. Hemolytic anemia b. chronic blood loss

\*Pregnancy d. chronic renal failure. Interfering Factors:

\*Presence of Hb F and H causes falsely elevated values. 2. Presence of Hb S, C, E, D, G, and Lepore (autosomal recessive mutation resulting in a hemoglobinopathy) causes falsely decreased values.



**Dr. Anupam Singh (MBBS MD Pathology)**





# CHANDAN DIAGNOSTIC CENTRE

Add: 99, Shivaji Nagar Mahmoorganj, Varanasi  
Ph: 9235447795,0542-3500227  
CIN : U85110DL2003PLC308206



Patient Name	: Mrs.PRIYANKA KUMARI-BOBS14144)	Registered On	: 09/Mar/2024 08:29:14
Age/Gender	: 33 Y 3 M 11 D /F	Collected	: 09/Mar/2024 11:08:56
UHID/MR NO	: CVAR.0000048437	Received	: 09/Mar/2024 11:22:52
Visit ID	: CVAR0124992324	Reported	: 09/Mar/2024 13:10:36
Ref Doctor	: Dr.MEDIWHEEL VNS -	Status	: Final Report

## DEPARTMENT OF BIOCHEMISTRY

### MEDIWHEEL BANK OF BARODA FEMALE ABOVE 40 YRS

Test Name	Result	Unit	Bio. Ref. Interval	Method
BUN (Blood Urea Nitrogen) <i>Sample: Serum</i>	13.90	mg/dL	7.0-23.0	CALCULATED
Creatinine <i>Sample: Serum</i>	1.10	mg/dl	0.5-1.20	MODIFIED JAFFES
Uric Acid <i>Sample: Serum</i>	3.80	mg/dl	2.5-6.0	URICASE
<b>LFT (WITH GAMMA GT) * , Serum</b>				
SGOT / Aspartate Aminotransferase (AST)	24.30	U/L	< 35	IFCC WITHOUT P5P
SGPT / Alanine Aminotransferase (ALT)	14.10	U/L	< 40	IFCC WITHOUT P5P
Gamma GT (GGT)	29.10	IU/L	11-50	OPTIMIZED SZAIZING
Protein	7.10	gm/dl	6.2-8.0	BIURET
Albumin	4.20	gm/dl	3.4-5.4	B.C.G.
Globulin	2.90	gm/dl	1.8-3.6	CALCULATED
A:G Ratio	1.45		1.1-2.0	CALCULATED
Alkaline Phosphatase (Total)	43.60	U/L	42.0-165.0	IFCC METHOD
Bilirubin (Total)	0.90	mg/dl	0.3-1.2	JENDRASSIK & GROF
Bilirubin (Direct)	0.40	mg/dl	< 0.30	JENDRASSIK & GROF
Bilirubin (Indirect)	0.50	mg/dl	< 0.8	JENDRASSIK & GROF
<b>LIPID PROFILE ( MINI ) , Serum</b>				
Cholesterol (Total)	154.00	mg/dl	<200 Desirable 200-239 Borderline High > 240 High	CHOD-PAP
HDL Cholesterol (Good Cholesterol)	54.20	mg/dl	30-70	DIRECT ENZYMATIC
LDL Cholesterol (Bad Cholesterol)	77	mg/dl	< 100 Optimal 100-129 Nr. Optimal/Above Optimal 130-159 Borderline High 160-189 High > 190 Very High	CALCULATED
VLDL	22.38	mg/dl	10-33	CALCULATED
Triglycerides	111.90	mg/dl	< 150 Normal 150-199 Borderline High 200-499 High >500 Very High	GPO-P

*S.N. Sinha*  
Dr.S.N. Sinha (MD Path)







# CHANDAN DIAGNOSTIC CENTRE

Add: 99, Shivaji Nagar Mahmoorganj, Varanasi  
Ph: 9235447795,0542-3500227  
CIN : U85110DL2003PLC308206



Patient Name	: Mrs.PRIYANKA KUMARI-BOBS14144)	Registered On	: 09/Mar/2024 08:29:13
Age/Gender	: 33 Y 3 M 11 D /F	Collected	: 09/Mar/2024 15:01:58
UHID/MR NO	: CVAR.0000048437	Received	: 09/Mar/2024 15:03:40
Visit ID	: CVAR0124992324	Reported	: 09/Mar/2024 16:00:46
Ref Doctor	: Dr.MEDIWHEEL VNS -	Status	: Final Report

## DEPARTMENT OF CLINICAL PATHOLOGY

### MEDIWHEEL BANK OF BARODA FEMALE ABOVE 40 YRS

Test Name	Result	Unit	Bio. Ref. Interval	Method
-----------	--------	------	--------------------	--------

#### URINE EXAMINATION, ROUTINE\* , Urine

Color	LIGHT YELLOW			
Specific Gravity	1.015			
Reaction PH	Acidic ( 5.5 )			DIPSTICK
Appearance	HAZY			
Protein	PRESENT (+)	mg %	< 10 Absent 10-40 (+) 40-200 (++) 200-500 (+++) > 500 (++++)	DIPSTICK
Sugar	ABSENT	gms%	< 0.5 (+) 0.5-1.0 (++) 1-2 (+++) > 2 (++++)	DIPSTICK
Ketone	ABSENT	mg/dl	0.1-3.0	BIOCHEMISTRY
Bile Salts	ABSENT			
Bile Pigments	ABSENT			
Bilirubin	ABSENT			DIPSTICK
Leucocyte Esterase	PRESENT			DIPSTICK
Urobilinogen(1:20 dilution)	ABSENT			
Nitrite	ABSENT			DIPSTICK
Blood	ABSENT			DIPSTICK
Microscopic Examination:				
Epithelial cells	8-10/h.p.f			MICROSCOPIC EXAMINATION
Pus cells	30-40/h.p.f			
RBCs	ABSENT			MICROSCOPIC EXAMINATION
Cast	ABSENT			
Crystals	ABSENT			MICROSCOPIC EXAMINATION
Others	ABSENT			

#### SUGAR, FASTING STAGE\* , Urine

Sugar, Fasting stage	ABSENT	gms%	
----------------------	--------	------	--

#### Interpretation:





# CHANDAN DIAGNOSTIC CENTRE

Add: 99, Shivaji Nagar Mahmoorganj, Varanasi  
Ph: 9235447795, 0542-3500227  
CIN : U85110DL2003PLC308206



Patient Name	: Mrs.PRIYANKA KUMARI-BOBS14144)	Registered On	: 09/Mar/2024 08:29:13
Age/Gender	: 33 Y 3 M 11 D /F	Collected	: 09/Mar/2024 15:01:58
UHID/MR NO	: CVAR.0000048437	Received	: 09/Mar/2024 15:03:40
Visit ID	: CVAR0124992324	Reported	: 09/Mar/2024 16:00:46
Ref Doctor	: Dr.MEDIWHEEL VNS -	Status	: Final Report

## DEPARTMENT OF CLINICAL PATHOLOGY

### MEDIWHEEL BANK OF BARODA FEMALE ABOVE 40 YRS

Test Name	Result	Unit	Bio. Ref. Interval	Method
-----------	--------	------	--------------------	--------

(+) < 0.5  
(++) 0.5-1.0  
(+++) 1-2  
(++++) > 2

#### SUGAR, PP STAGE\* , Urine

Sugar, PP Stage **ABSENT**

#### Interpretation:

(+) < 0.5 gms%  
(++) 0.5-1.0 gms%  
(+++) 1-2 gms%  
(++++) > 2 gms%

S.N. Sinha

Dr.S.N. Sinha (MD Path)





# CHANDAN DIAGNOSTIC CENTRE

Add: 99, Shivaji Nagar Mahmoorganj, Varanasi  
Ph: 9235447795, 0542-3500227  
CIN : U85110DL2003PLC308206



Patient Name	: Mrs.PRIYANKA KUMARI-BOBS14144)	Registered On	: 09/Mar/2024 08:29:14
Age/Gender	: 33 Y 3 M 11 D /F	Collected	: 09/Mar/2024 11:08:56
UHID/MR NO	: CVAR.0000048437	Received	: 09/Mar/2024 11:22:52
Visit ID	: CVAR0124992324	Reported	: 09/Mar/2024 16:59:40
Ref Doctor	: Dr.MEDIWHEEL VNS -	Status	: Final Report

## DEPARTMENT OF IMMUNOLOGY

### MEDIWHEEL BANK OF BARODA FEMALE ABOVE 40 YRS

Test Name	Result	Unit	Bio. Ref. Interval	Method
-----------	--------	------	--------------------	--------

#### THYROID PROFILE - TOTAL \* , Serum

T3, Total (tri-iodothyronine)	100.00	ng/dl	84.61–201.7	CLIA
T4, Total (Thyroxine)	7.00	ug/dl	3.2-12.6	CLIA
TSH (Thyroid Stimulating Hormone)	2.000	μIU/mL	0.27 - 5.5	CLIA

#### Interpretation:

0.3-4.5	μIU/mL	First Trimester
0.5-4.6	μIU/mL	Second Trimester
0.8-5.2	μIU/mL	Third Trimester
0.5-8.9	μIU/mL	Adults 55-87 Years
0.7-27	μIU/mL	Premature 28-36 Week
2.3-13.2	μIU/mL	Cord Blood > 37Week
0.7-64	μIU/mL	Child(21 wk - 20 Yrs.)
1-39	μIU/mL	Child 0-4 Days
1.7-9.1	μIU/mL	Child 2-20 Week

- 1) Patients having low T3 and T4 levels but high TSH levels suffer from primary hypothyroidism, cretinism, juvenile myxedema or autoimmune disorders.
- 2) Patients having high T3 and T4 levels but low TSH levels suffer from Grave's disease, toxic adenoma or sub-acute thyroiditis.
- 3) Patients having either low or normal T3 and T4 levels but low TSH values suffer from iodine deficiency or secondary hypothyroidism.
- 4) Patients having high T3 and T4 levels but normal TSH levels may suffer from toxic multinodular goiter. This condition is mostly a symptomatic and may cause transient hyperthyroidism but no persistent symptoms.
- 5) Patients with high or normal T3 and T4 levels and low or normal TSH levels suffer either from T3 toxicosis or T4 toxicosis respectively.
- 6) In patients with non thyroidal illness abnormal test results are not necessarily indicative of thyroidism but may be due to adaptation to the catabolic state and may revert to normal when the patient recovers.
- 7) There are many drugs for eg. Glucocorticoids, Dopamine, Lithium, Iodides, Oral radiographic dyes, etc. which may affect the thyroid function tests.
- 8) Generally when total T3 and total T4 results are indecisive then Free T3 and Free T4 tests are recommended for further confirmation along with TSH levels.

S.N. Sinha

Dr.S.N. Sinha (MD Path)





# CHANDAN DIAGNOSTIC CENTRE

Add: 99, Shivaji Nagar Mahmoorganj, Varanasi  
Ph: 9235447795, 0542-3500227  
CIN : U85110DL2003PLC308206



Patient Name	: Mrs.PRIYANKA KUMARI-BOBS14144)	Registered On	: 09/Mar/2024 08:29:15
Age/Gender	: 33 Y 3 M 11 D /F	Collected	: N/A
UHID/MR NO	: CVAR.0000048437	Received	: N/A
Visit ID	: CVAR0124992324	Reported	: 09/Mar/2024 16:40:09
Ref Doctor	: Dr.MEDIWHEEL VNS -	Status	: Final Report

## DEPARTMENT OF X-RAY

MEDIWHEEL BANK OF BARODA FEMALE ABOVE 40 YRS

X-RAY DIGITAL CHEST PA \*

### X-Ray Digital Chest P.A. View

- Lung fields are clear.
- Pleural spaces are clear.
- Both hilar shadows appear normal.
- Trachea and carina appear normal.
- Heart size within normal limits.
- Both the diaphragms appear normal.
- Soft tissues and Bony cage appear normal.

### IMPRESSION

**\* NO OBVIOUS DETECTABLE ABNORMALITY SEEN**

Dr Raveesh Chandra Roy (MD-Radio)





# CHANDAN DIAGNOSTIC CENTRE

Add: 99, Shivaji Nagar Mahmoorganj, Varanasi  
Ph: 9235447795, 0542-3500227  
CIN : U85110DL2003PLC308206



Patient Name	: Mrs.PRIYANKA KUMARI-BOBS14144)	Registered On	: 09/Mar/2024 08:29:15
Age/Gender	: 33 Y 3 M 11 D /F	Collected	: N/A
UHID/MR NO	: CVAR.0000048437	Received	: N/A
Visit ID	: CVAR0124992324	Reported	: 09/Mar/2024 10:12:24
Ref Doctor	: Dr.MEDIWHEEL VNS -	Status	: Final Report

## DEPARTMENT OF ULTRASOUND

MEDIWHEEL BANK OF BARODA FEMALE ABOVE 40 YRS

ULTRASOUND WHOLE ABDOMEN (UPPER & LOWER) \*

### WHOLE ABDOMEN ULTRASONOGRAPHY REPORT

#### LIVER

- The liver is normal in size ( **13.3 cm in midclavicular line**) and has a normal homogenous echo texture. No focal lesion is seen.

#### PORTAL SYSTEM

- The intra hepatic portal channels are normal.
- Portal vein is ( **10.3 mm in caliber**) not dilated.
- Porta hepatis is normal.

#### BILIARY SYSTEM

- The intra-hepatic biliary radicles are normal.
- Common bile duct is ( **4.4 mm in caliber**) not dilated.
- The gall bladder is normal in size and has regular walls. Lumen of the gall bladder is anechoic.

#### PANCREAS

- The pancreas is **normal** in size and shape and has a normal homogenous echotexture. Pancreatic duct is not dilated.

#### KIDNEYS

- **Right kidney:-**
  - Right kidney is normal in size, measuring ~ **9.9 x 3.0 cms.**
  - Cortical echogenicity is normal. Pelvicalyceal system is not dilated.
  - Cortico-medullary demarcation is maintained. Parenchymal thickness appear normal.
- **Left kidney:-**
  - Left kidney is normal in size, measuring ~ **10.9 x 4.6 cms.**
  - Cortical echogenicity is normal. Pelvicalyceal system is not dilated.
  - Cortico-medullary demarcation is maintained. Parenchymal thickness appear normal.

#### SPLEEN

- The spleen is normal in size (~ **7.7 cm in its long axis**) and has a normal homogenous echo-





# CHANDAN DIAGNOSTIC CENTRE

Add: 99, Shivaji Nagar Mahmoorganj, Varanasi  
Ph: 9235447795, 0542-3500227  
CIN : U85110DL2003PLC308206



Patient Name	: Mrs.PRIYANKA KUMARI-BOBS14144)	Registered On	: 09/Mar/2024 08:29:15
Age/Gender	: 33 Y 3 M 11 D /F	Collected	: N/A
UHID/MR NO	: CVAR.0000048437	Received	: N/A
Visit ID	: CVAR0124992324	Reported	: 09/Mar/2024 10:12:24
Ref Doctor	: Dr.MEDIWHEEL VNS -	Status	: Final Report

## DEPARTMENT OF ULTRASOUND

### MEDIWHEEL BANK OF BARODA FEMALE ABOVE 40 YRS

texture.

#### ILIAE FOSSAE & PERITONEUM

- Scan over the iliac fossae does not reveal any fluid collection or large mass.

#### URETERS

- The upper parts of both the ureters are normal.
- Bilateral vesicoureteric junctions are normal.

#### URINARY BLADDER

- The urinary bladder is **partially filled**. Bladder wall is normal in thickness and regular.
- **Pre-void urine volume is ~ 59 cc.**

#### UTERUS & CERVIX

- - **The uterus is indistinct in outline, normal to the extent visualized. Size ~ 58 x 36 x 45 mm / 50 cc.**
- Cervix is normal.

#### ADNEXA & OVARIES

- No pelvic mass seen.

#### FINAL IMPRESSION:-

- **No significant sonological abnormality noted.**

Adv : Clinico-pathological-correlation /further evaluation & Follow up

\*\*\* End Of Report \*\*\*

(\*\*) Test Performed at Chandan Speciality Lab.

Result/s to Follow:

STOOL, ROUTINE EXAMINATION, ECG / EKG, Tread Mill Test (TMT)



Dr Raveesh Chandra Roy (MD-Radio)

This report is not for medico legal purpose. If clinical correlation is not established, kindly repeat the test at no additional cost within seven days.

Facilities: Pathology, Bedside Sample Collection, Health Check-ups, Digital X-Ray, ECG (Bedside also), Allergy Testing, Test And Health Check-ups, Ultrasonography, Sonomammography, Bone Mineral Density (BMD), Doppler Studies, 2D Echo, CT Scan, MRI, Blood Bank, TMT, EEG, PFT, OPG, Endoscopy, Digital Mammography, Electromyography (EMG), Nerve Condition Velocity (NCV), Audiometry, Brainstem Evoked Response Audiometry (BERA), Colonoscopy, Ambulance Services, Online Booking Facilities for Diagnostics, Online Report Viewing \*  
365 Days Open \*Facilities Available at Select Location





# CHANDAN DIAGNOSTIC CENTRE

Add: 99, Shivaji Nagar Mahmoorganj, Varanasi  
Ph: 9235447795,0542-3500227  
CIN : U85110DL2003PLC308206



Patient Name	: Mrs.PRIYANKA KUMARI-BOBS14144)	Registered On	: 09/Mar/2024 08:29AM
Age/Gender	: 33 Y 3 M 11 D /F	Collected	: 10/Mar/2024 09:56AM
UHID/MR NO	: CVAR.0000048437	Received	: 10/Mar/2024 09:59AM
Visit ID	: CVAR0124992324	Reported	: 10/Mar/2024 10:01AM
Ref Doctor	: Dr.MEDIWHEEL VNS -	Status	: Final Report
		Contract By	: MEDIWHEEL - ARCOFEMI HEALTH CARE LTD.[52610]CREDIT

## DEPARTMENT OF CYTOLOGY

MEDIWHEEL BANK OF BARODA FEMALE ABOVE 40 YRS

SPECIMEN:	PAP SMEAR
-----------	-----------

CYTOLOGY NO:	26/24-25
--------------	----------

GROSS:	Received one slide unstained conventional PAP smear. Received one slide unstained conventional PAP smear.
--------	---

MICROSCOPIC:	Satisfactory for evolution endoc-ervical cell seen. Cervical smear show predominantly benign superficial / parabasal cells, and intermediate squamous cells / epithelial cells with maintained nucleocytoplasmic ratio. Background show dense / mild infiltrates of neutrophils.
--------------	---

IMPRESSION:	[ N. I. L. M ] :-Negative for Interaepithelial lesion or Malignancy
-------------	---

\*\*\* End Of Report \*\*\*

(\*) Test not done under NABL accredited Scope, (\*\*) Test Performed at Chandan Speciality Lab.

Result/s to Follow:

STOOL, ROUTINE EXAMINATION, ECG / EKG, Tread Mill Test (TMT)

*S.N. Sinha*

Dr.S.N. Sinha (MD Path)

This report is not for medico legal purpose. If clinical correlation is not established kindly reapeate the test at no additional cost within seven days.

Facilities: Pathology, Bedside Sample Collection, Health Check-ups, Digital X-Ray, ECG (Bedside also), Allergy Testing, Online Booking Facilities for Diagnostics Test And Health Check-ups, Online Report Viewing, Ultrasonography, Sonomammography, Bone Mineral Density (BMD), Doppler Studies, 2S Echo, CT Scan, MRI, Blood Bank, TMT, EEG, PFT, OPG, Endoscopy, Digital Mammography, Electromyography (EMG), Nerve Condition Velocity (NCV), Audiometry, Brainstem Evoked Response Audiometry (BERA), Colonoscopy, Ambulance Services\*  
365 Days Open

\*Facilities Available at Selected Location



Customer Care No.: +91-9918300637 E-mail: customersanddiagnostic@chandan.co.in Web: www.chandan.co.in

Page 1 of 1  
Home Sample Collection  
1800-419-0002

Mar. 2018





# CHANDAN HEALTH CARE LTD.

99-SHIVAJI NAGAR MAHMOORGANJ VARANASI-221008

Mr. MRS. PRIYANKA KUMARI  
Age: 33/F  
Ref by: MEDIWHEEL  
Indication1  
Indication2  
Indication3

ID: 124992324  
H/Wt: 152/70  
Recorded: 09-03-2024

TREADMILL TEST SUMMARY REPORT  
Protocol: BRUCE  
History  
Medication1  
Medication2  
Medication3

PHASE	PHASE TIME	STAGE TIME	SPEED (Km /hr)	GRADE (%)	H.R. (BPM)	B.P. (mmHg)	RPP X100	ST	ST LEVEL (mm)		METS
									V2	V5	
SUPINE					88	119/78	104	-1.2	0.6	-0.9	
HYPERVENT	0:01	0:01			90	119/78	107	-1.1	0.5	-0.8	
VALSALVA					89	119/78	105	-1.1	0.5	-0.8	
STANDING					89	119/78	105	-1.1	0.5	-0.8	
STAGE 1	2:59	2:59	2.70	10.00	137	130/80	178	-1.9	0.7	-1.4	4.80
STAGE 2	5:59	2:59	4.00	12.00	145	140/84	203	-2.3	0.7	-1.8	7.10
EVENT	6:59	0:59	5.40	14.00	159	146/86	232	-1.7	0.5	-1.2	8.08
PEAK EXER	7:01	1:01			161	146/86	236	-1.8	0.5	-1.2	8.09
EVENT	0:31	0:31	0.00	0.00	140	144/88	201	-1.9	1.6	-1.4	
EVENT	1:01	1:01	0.00	0.00	122	142/84	173	-1.9	1.7	-1.4	
EVENT	2:00	2:00	0.00	0.00	136	138/82	160	-1.9	0.9	-1.5	
RECOVERY	2:59	2:59	0.00	0.00	117	134/80	156	-2.2	0.7	-1.7	

## RESULTS

Exercise Duration: 7:01 Minutes  
Max Heart Rate: 161 bpm (86% of target heart rate 187 bpm)  
Max Blood Pressure: 146/86 mmHg  
Max Work Load: 8.09 METS  
Reason of Termination:

→ Significant ST depression seen at peak exercise & recover  
→ TMT is positive for RMF

## IMPRESSIONS

TMT is positive for RMF

*[Signature]*

Dr. *[Signature]*  
Cardiologist  
M.B.B.S., MD, DM  
Cardiologist  
Ph: 201-29704

*[Signature]*

*[Signature]*

# CHANDAN HEALTH CARE LTD.

MS MRS PRIYANKA KUMARI  
I.D. 124992324  
AGE/SEX 33/F  
RECORDED: 09-03-2024

RATE: 88 BPM  
B.P. 119/76 mmHg

SUPINE  
PRETEST

ST @ 10mm/mV  
80ms PostJ

RAW ECG

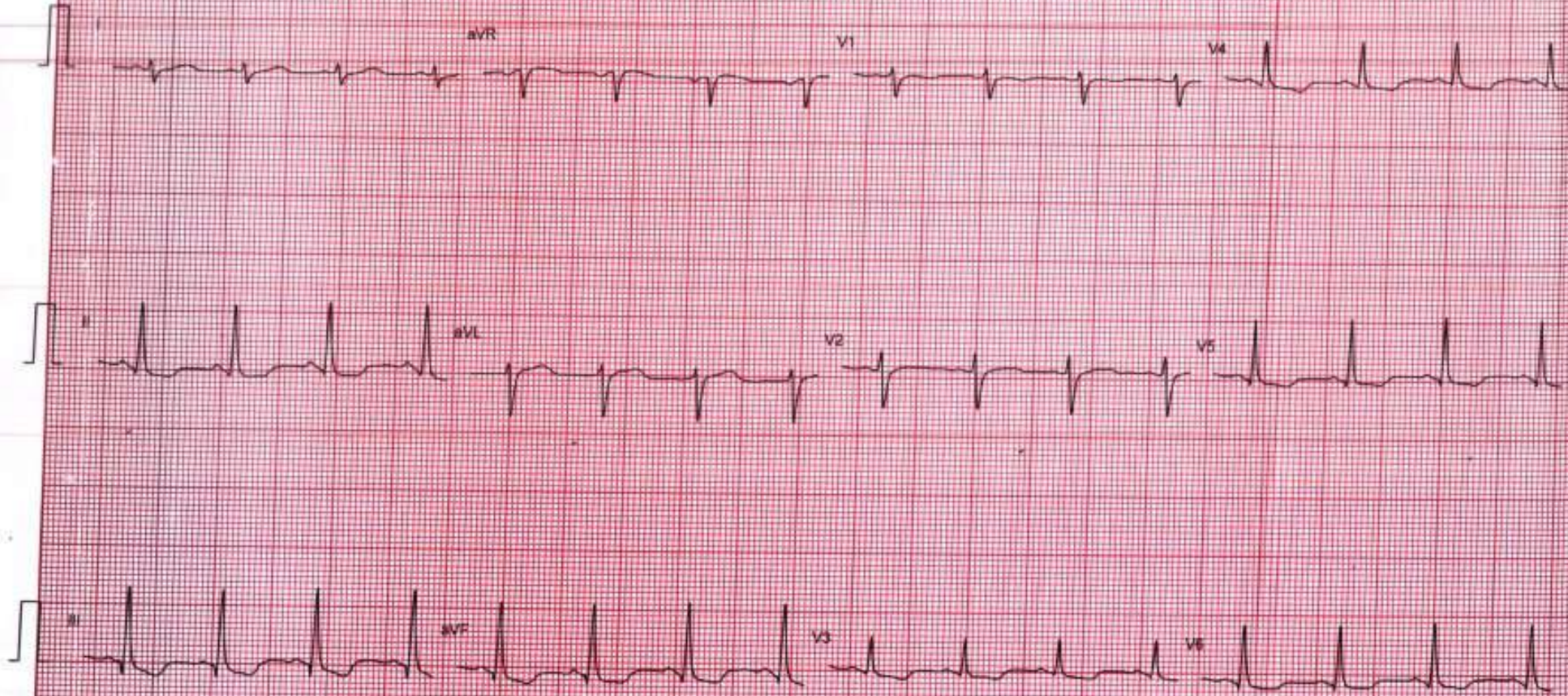

Filtered

25mm/sec 10mm/mV

CardiCom, INDIA Ph. 091-731-2620740, TeleFax: 091-731-2431214

MEDISEARCH, MEDICT SYSTEMS

# CHANDAN HEALTH CARE LTD.

MT. MRS PRIYANKA KUMARI  
ID: 124952324  
AGE/SEX: 33/F  
RECORDED: 09-03-2024

RATE: 90 BPM  
B.P.: 119/76 mmHg

HYPERVENTILATION  
PRETEST

ST @ 10mm/mV  
80ms Post

STAGE TIME: 0:01

LINKED MEDIAN

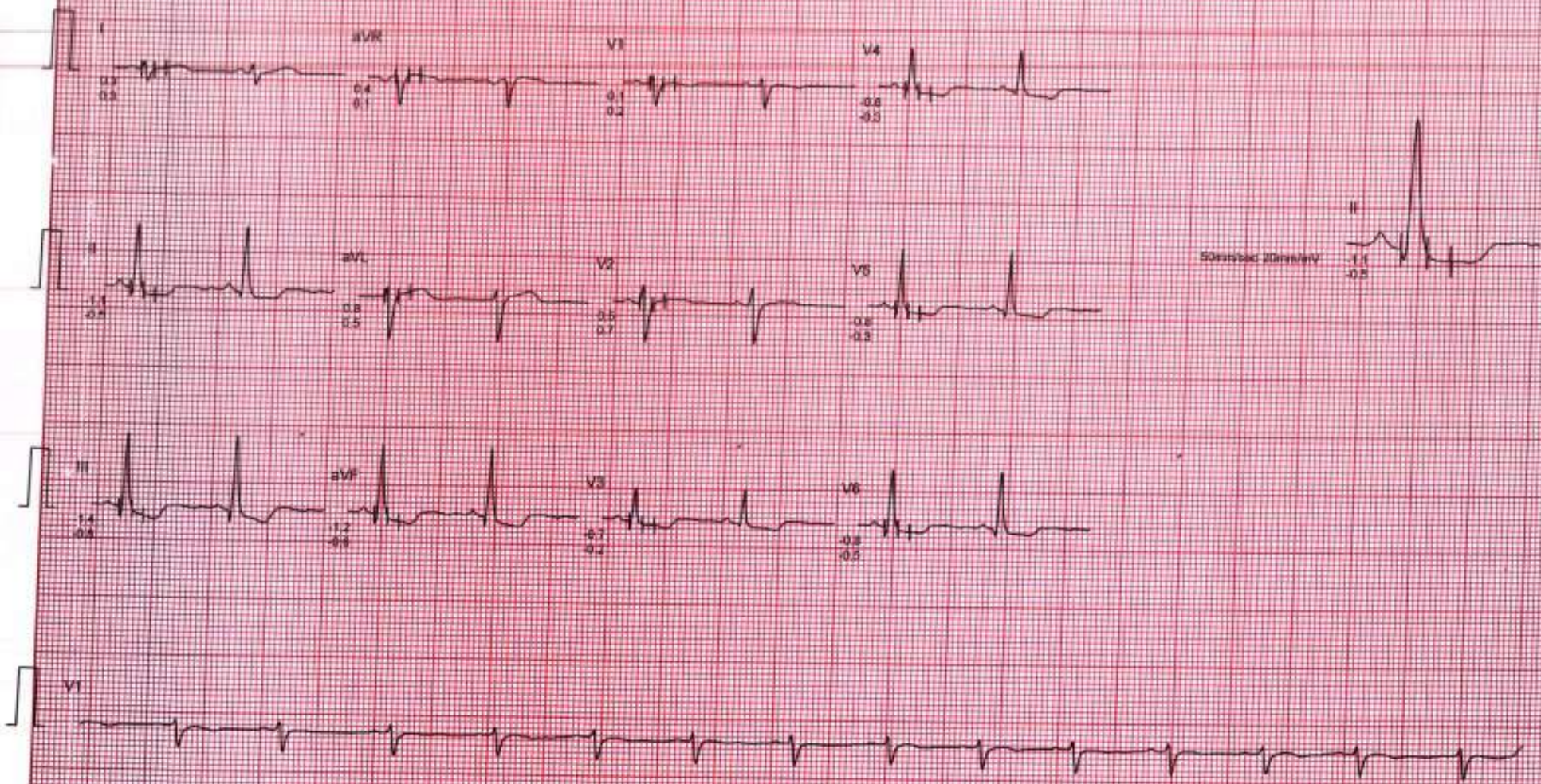

MS. MRS PRIYANKA KUMARI  
ID: 124992324  
AGE/SEX: 33/F  
RECORDED: 09-03-2024

RATE: 89 BPM  
B.P.: 119/75 mmHg

VALSALVA  
PRETEST

ST @ 10mm/mV  
80ms PostJ

LINKED MEDIAN

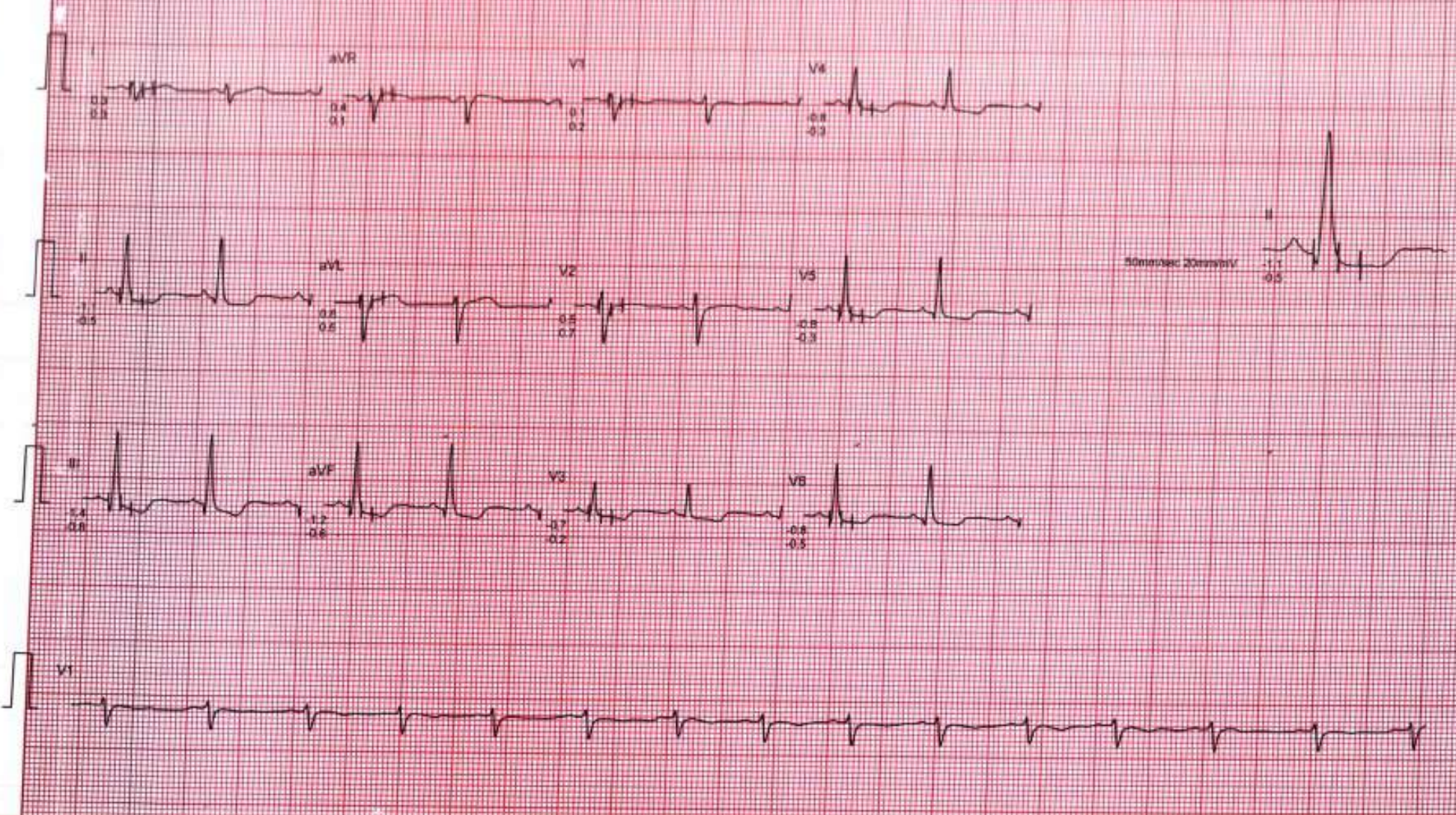

# CHANDAN HEALTH CARE LTD.

Ms. MRS PRIYANKA KUMARJ  
ID: 124992324  
AGE/SEX: 33/F  
RECORDED: 09-03-2024

RATE: 80 BPM  
B.P: 119/78 mmHg

STANDING  
PRETEST

ST @ 10mm/mV  
80ms PostU

LINKED MEDIAN

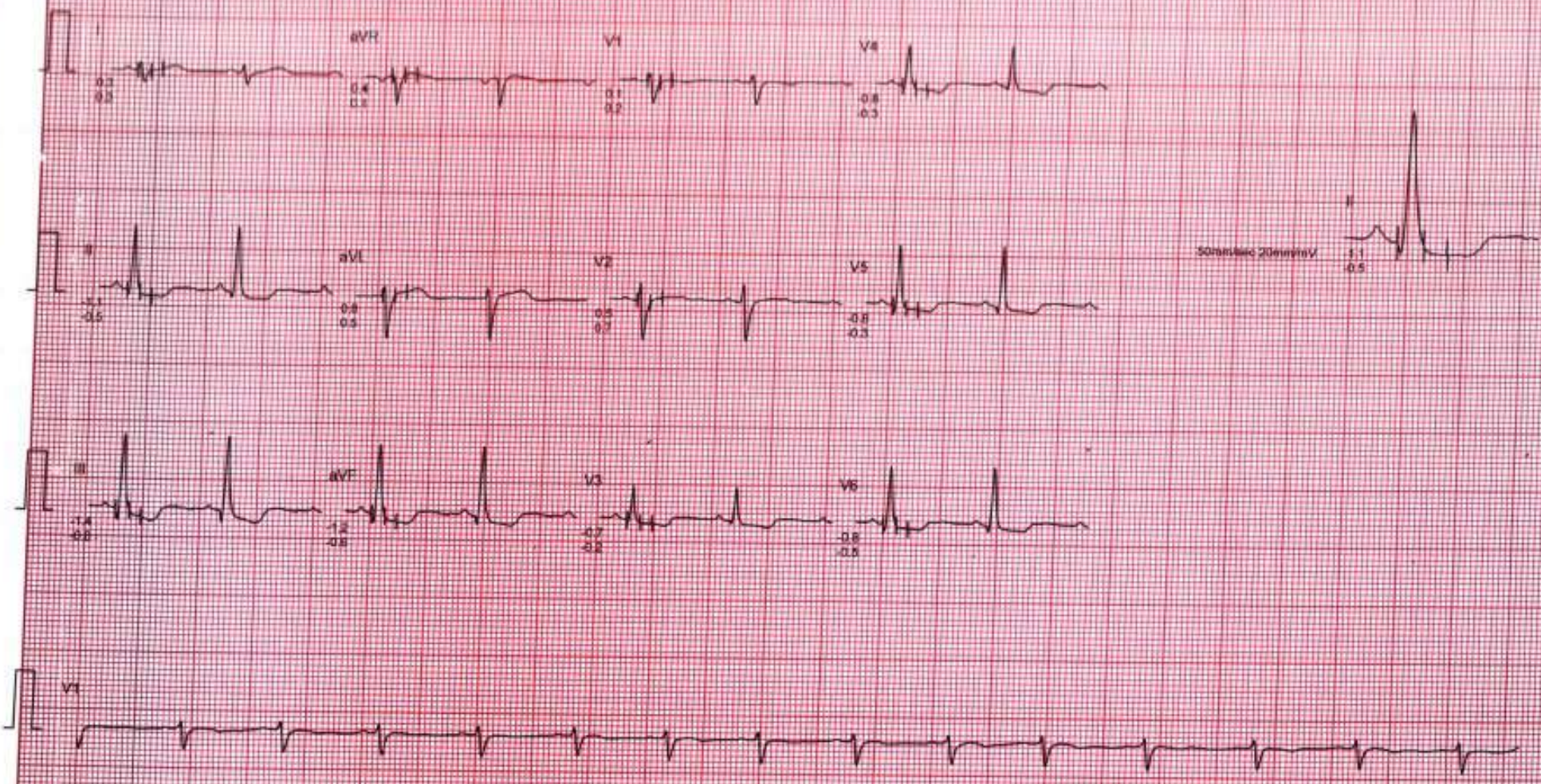

# CHANDAN HEALTH CARE LTD

MS. MRS PRIYANKA KUMARI  
ID: 124902324  
AGE/SEX: 33/F  
RECORDED: 02-03-2024

RATE: 137 BPM  
B.P: 130/80 mmHg

BRUCE  
EXERCISE 1  
PHASE TIME: 2:59  
STAGE TIME: 2:59

ST @ 10mm/mV  
80mm PosU  
SPEED: 2.7 Km/HR  
GRADE: 10.0 %

LINKED MEDIAN

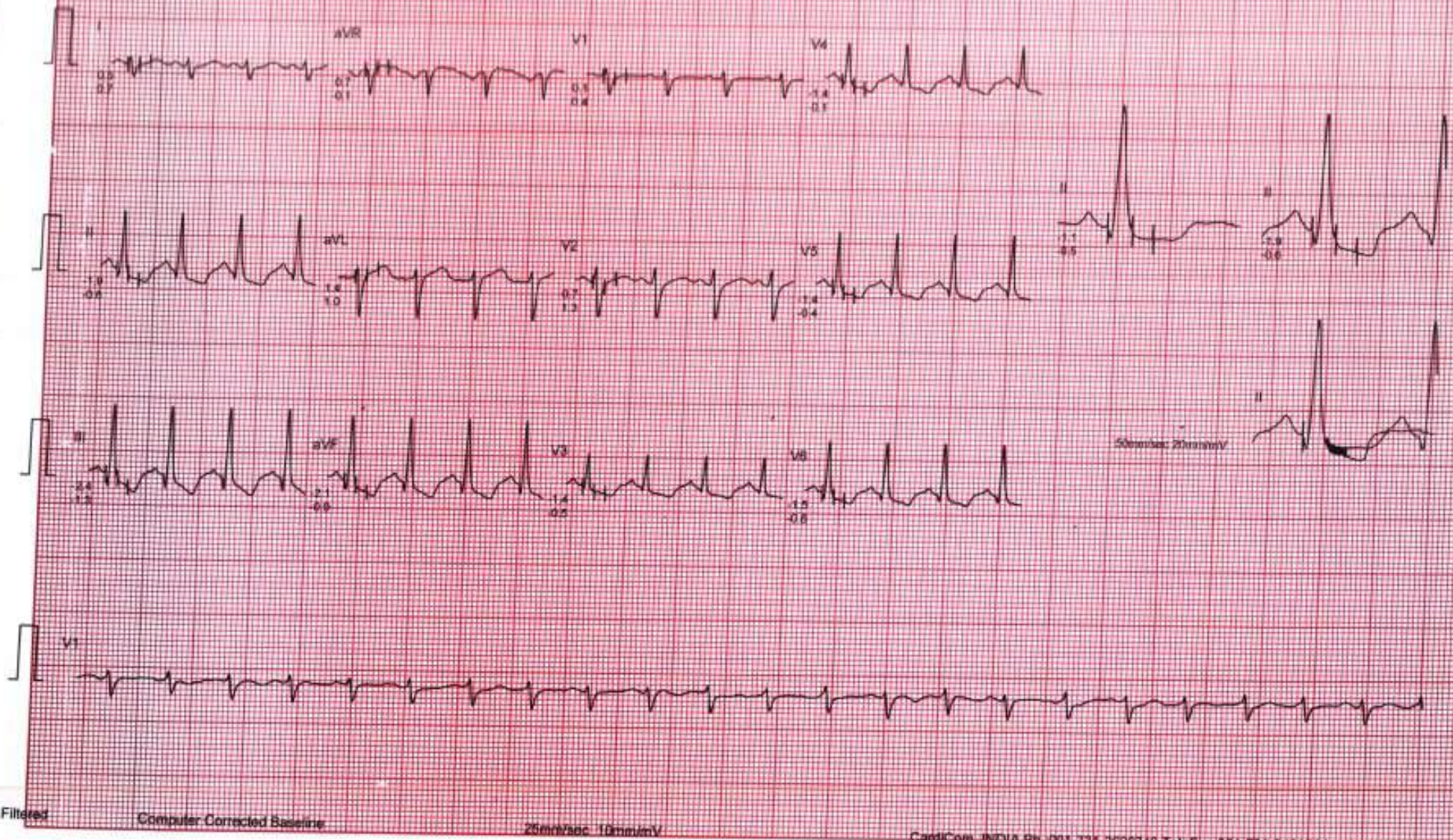

Filtered

Computer Corrected Baseline

25mm/sec 10mm/mV

CardiCom, INDIA PH: 091-731-2520748, Tel: 091-731-2431214

MEDSEARCH MEDICAL SYSTEMS

# CHANDAN HEALTH CARE LTD.

MS. MRS PRIYANKA KUMARI  
I.D. 124982324  
AGE/SEX 33/F  
RECORDED : 09-03-2024

RATE 145 BPM  
B.P. 140/84 mmHg

BRUCE  
EXERCISE 2  
PHASE TIME 5:59  
STAGE TIME 2:59

ST @ 10mm/mV  
80ms PostJ  
SPEED 4.0 Km/HR  
GRADE 12.0 %

LINKED MEDIAN

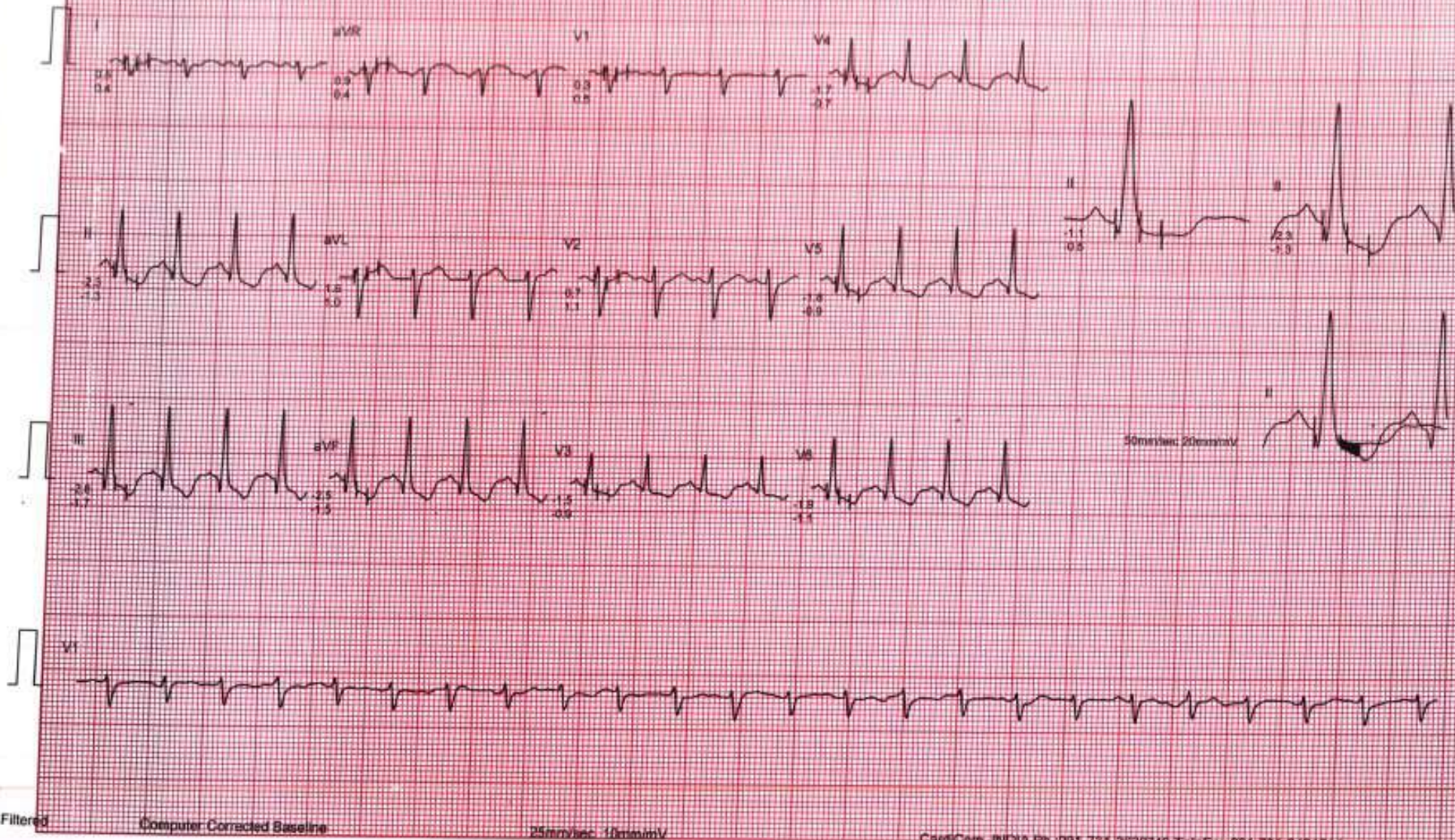

Filtered

Computer Corrected Baseline

25mm/sec, 10mm/mV

CardConn, INDIA Ph: 091-731-2620740, Tele Fax: 091-731-2431214

MEDSEARCH MEDICAL SYSTEMS

MR. MRS. PRIYANKA KUMARI  
ID: 124992324  
AGE/SEX: 33/F  
RECORDED: 09-03-2024

RATE: 159 BPM  
B.P: 146/95 mmHg

BRUCE  
EXERCISE 3 (EVENT)  
PHASE TIME: 6:59  
STAGE TIME: 0:59

ST @ 10mm/mV  
80ms PostJ  
SPEED: 5.4 Km/Hr  
GRADE: 14.0%

RAW ECG

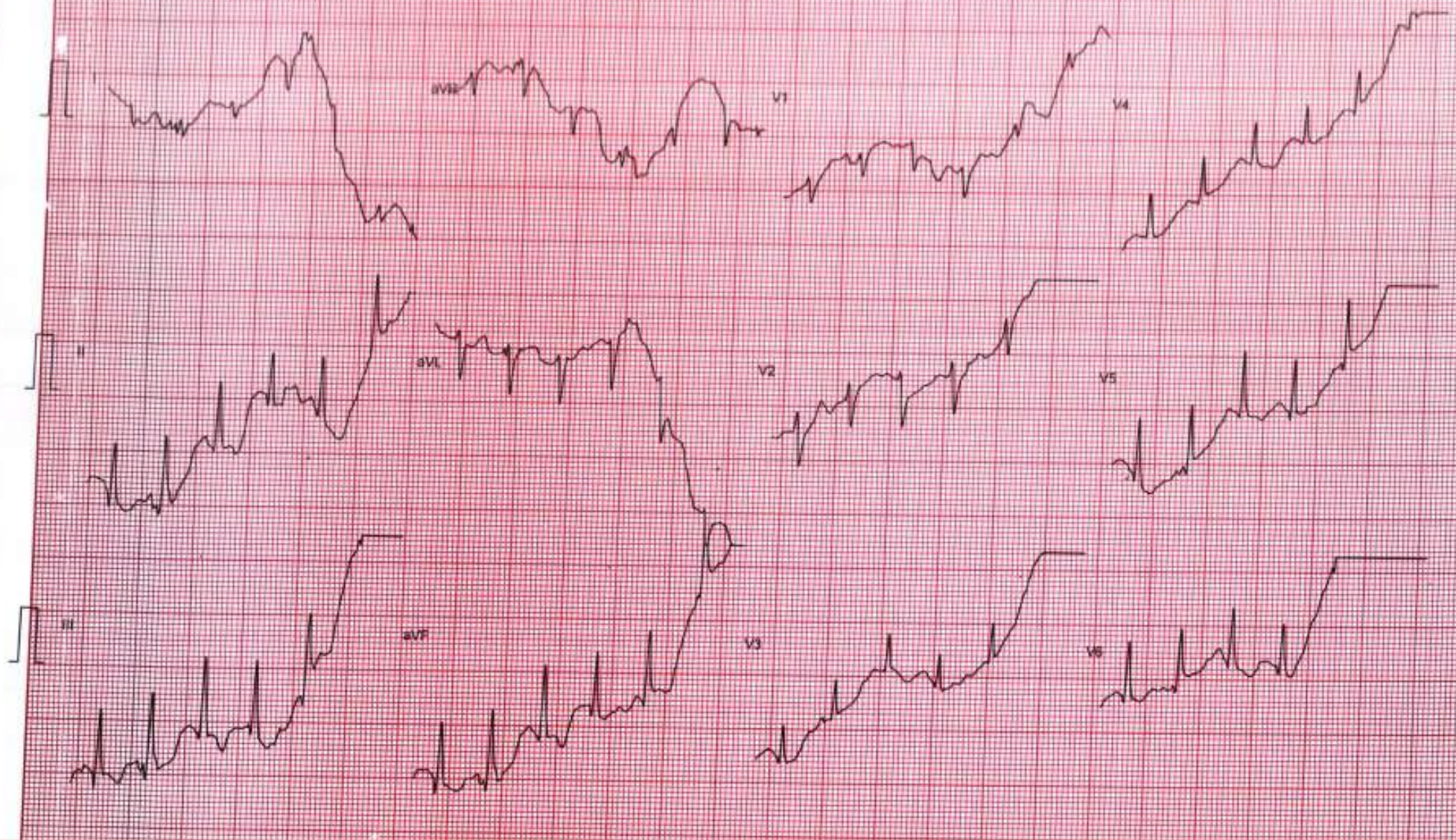

Filtered

25mm/sec 10mm/mV

CardiCom, INDIA Ph. 091-731-2620740, TeleFax 091-731-2431214

MEDISEARCH, MEDICAL SYSTEMS



MS. MRS. PRIYANKA KUMARI  
ID. 124952324  
AGE/SEX 33/F  
RECORDED: 09-03-2024

RATE: 161 BPM  
B.P. 145/88 mmHg

BRUCE  
PEAK EXER  
PHASE TIME: 7:01  
STAGE TIME: 1:01

ST @ 10mm/mV  
80ms PostJ  
SPEED: 5.4 Km/hr  
GRADE: 14.0%

MIXED ECG

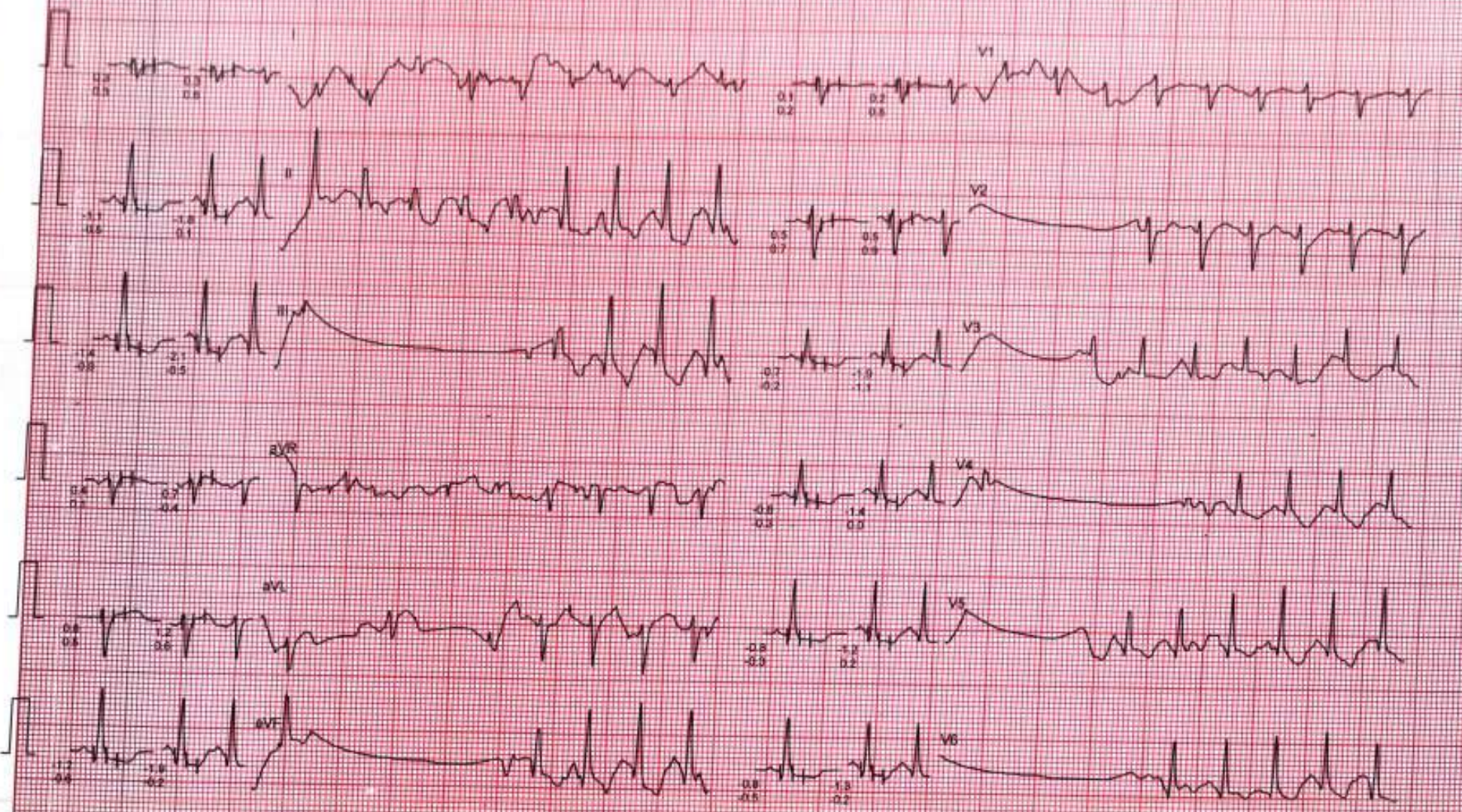

Fileend

Computer Corrected Baseline

25mm/sec 50mm/mV

CardiCom, INDIA Ph. 091-791-2620749, TeleFax 091-791-2431214

MEDSEARCH MEDICAL SYSTEMS

MS MRS PRIYANKA KUMARI  
I.D. 124992324  
AGE/SEX 33/F  
RECORDED: 09-03-2024

RATE 140 BPM  
B.P. 144/86 mmHg

BRUCE  
RECOVERY (EVENT)  
PHASE TIME 0:31

ST @ 10mm/mV  
80ms PostJ  
SPEED 0.0 Km./hr.  
GRADE 0.0%

RAW ECG

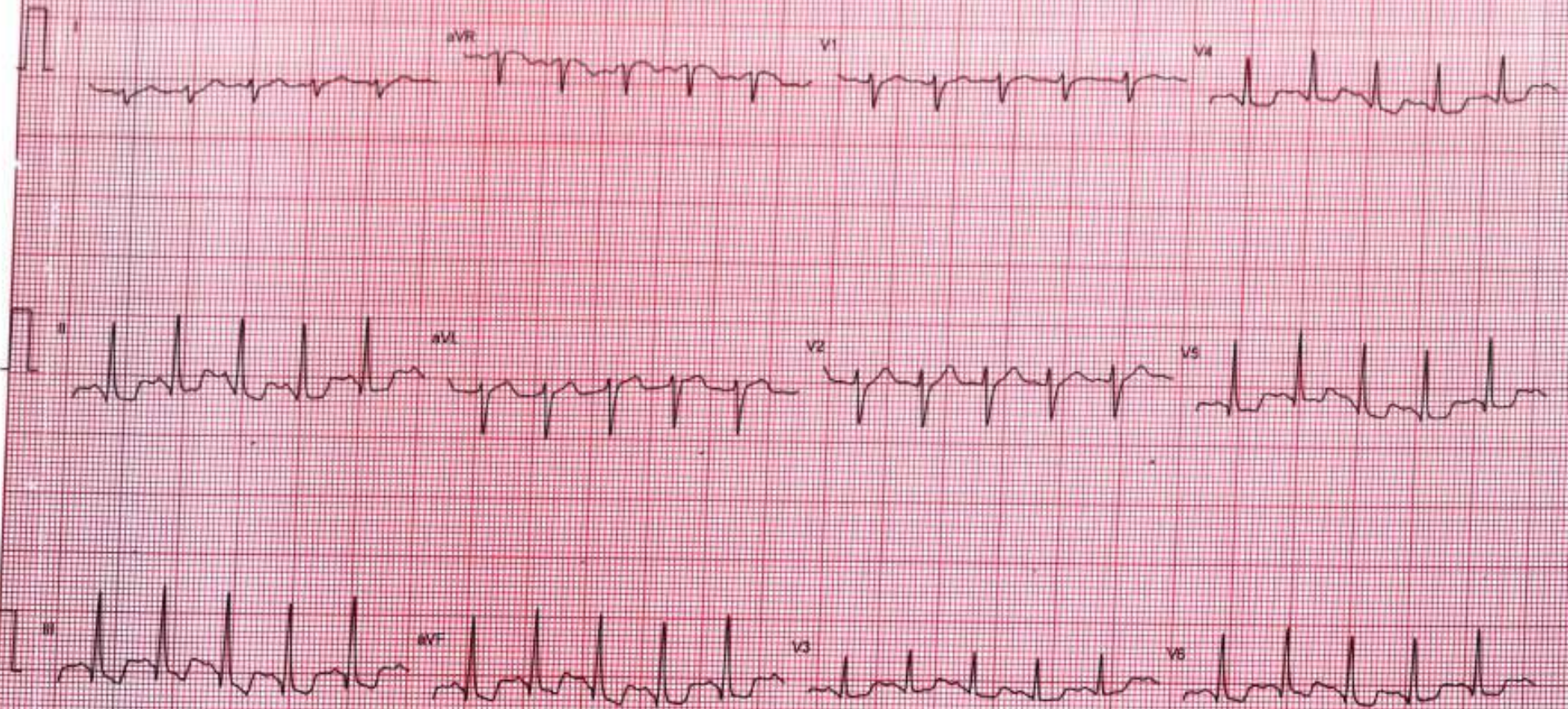

# CHANDAN HEALTH CARE LTD

MR MRS PRIYANKA KLIMARI  
I.D. 124992324  
AGE/SEX 33/F  
RECORDED: 09-05-2024

RATE 122 BPM  
B.P. 142/84 mmHg

BRUCE  
RECOVERY (EVENT)  
PHASE TIME 1:01

ST @ 10mmV  
80ms PostJ  
SPEED 0.0 Km/Ph  
GRADE 0.0 %

RAW ECG

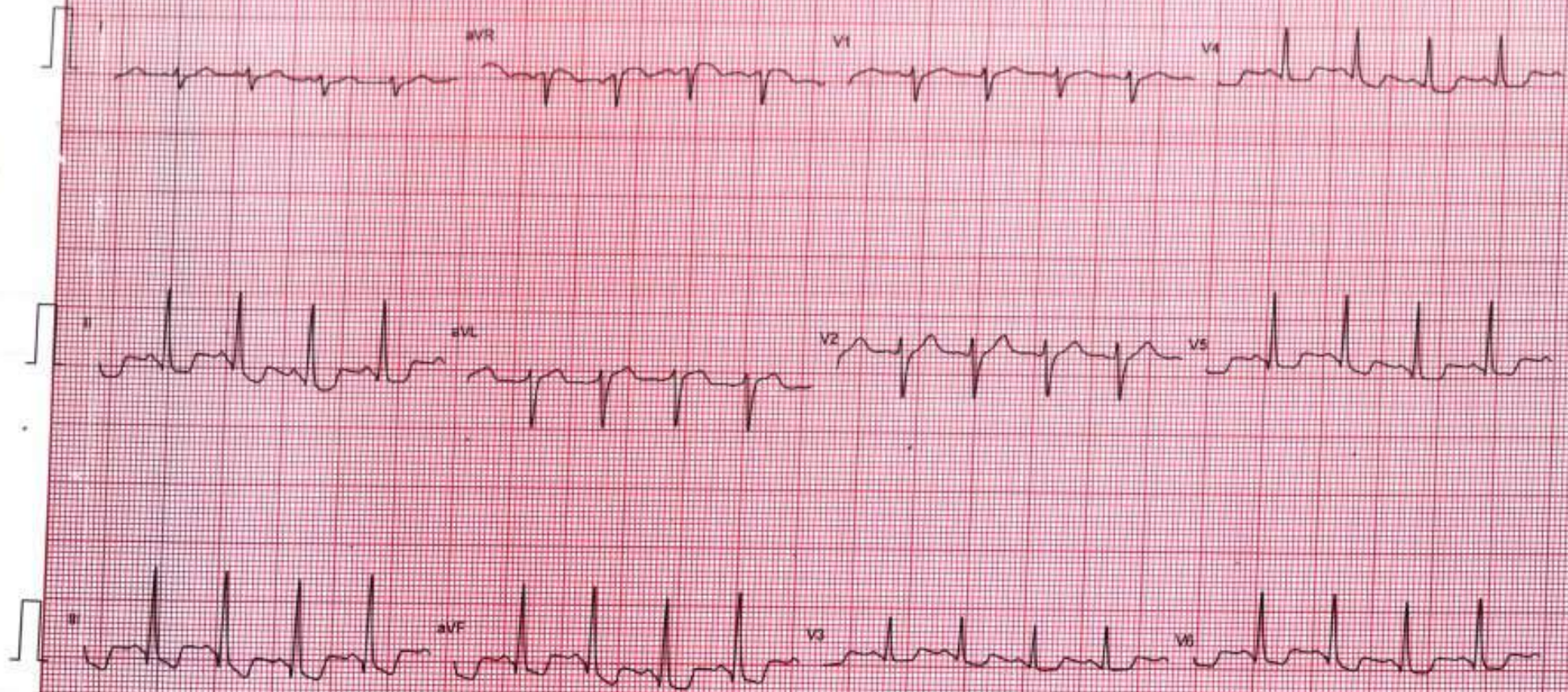

Filtered

25mm/sec 10mm/mV

CardiCom, INDIA Ph. 091-731-2620740, TeleFax: 091-731-2431714

MEDSEARCH MEDICAL SYSTEMS

Ms. MRS PRIYANKA KUMARI  
I.D. 124992324  
AGE/SEX 33/F  
RECORDED 09-03-2024

RATE 116 BPM  
B.P. 138/82 mmHg

BRUCE  
RECOVERY (EVENT)  
PHASE TIME 2:00

ST @ 10mm/mV  
80ms Post/I  
SPEED 0.0 Km./Hr.  
GRADE 0.0 %

RAW ECG

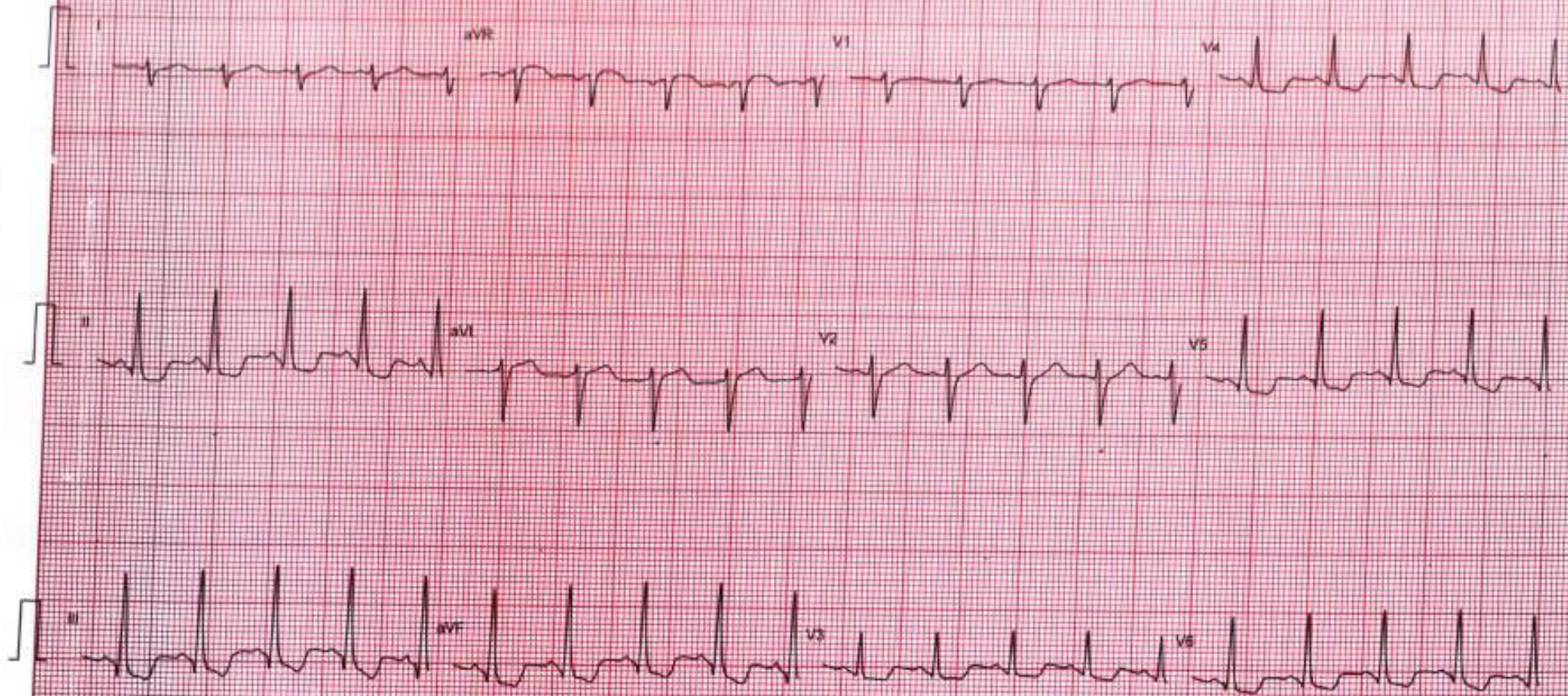

Filtered

25mm/sec 10mm/mV

CardiCom, INDIA Ph: 001 731 2620740, TeleFax: 001 731 2431234

MEDISEARCH MEDICAL SYSTEMS

MS. MRS. PRIYANKA KUMARI  
ID: 124992324  
AGE/SEX: 33F  
RECORDED: 09-05-2024

RATE: 117 BPM  
BP: 134/80 mmHg

BRUCE  
RECOVERY  
PHASE TIME: 2:59

ST @ 10mm/mV  
80ms PostJ  
SPEED: 0.0 Km/HR  
GRADE: 0.0 %

LINKED MEDIAN

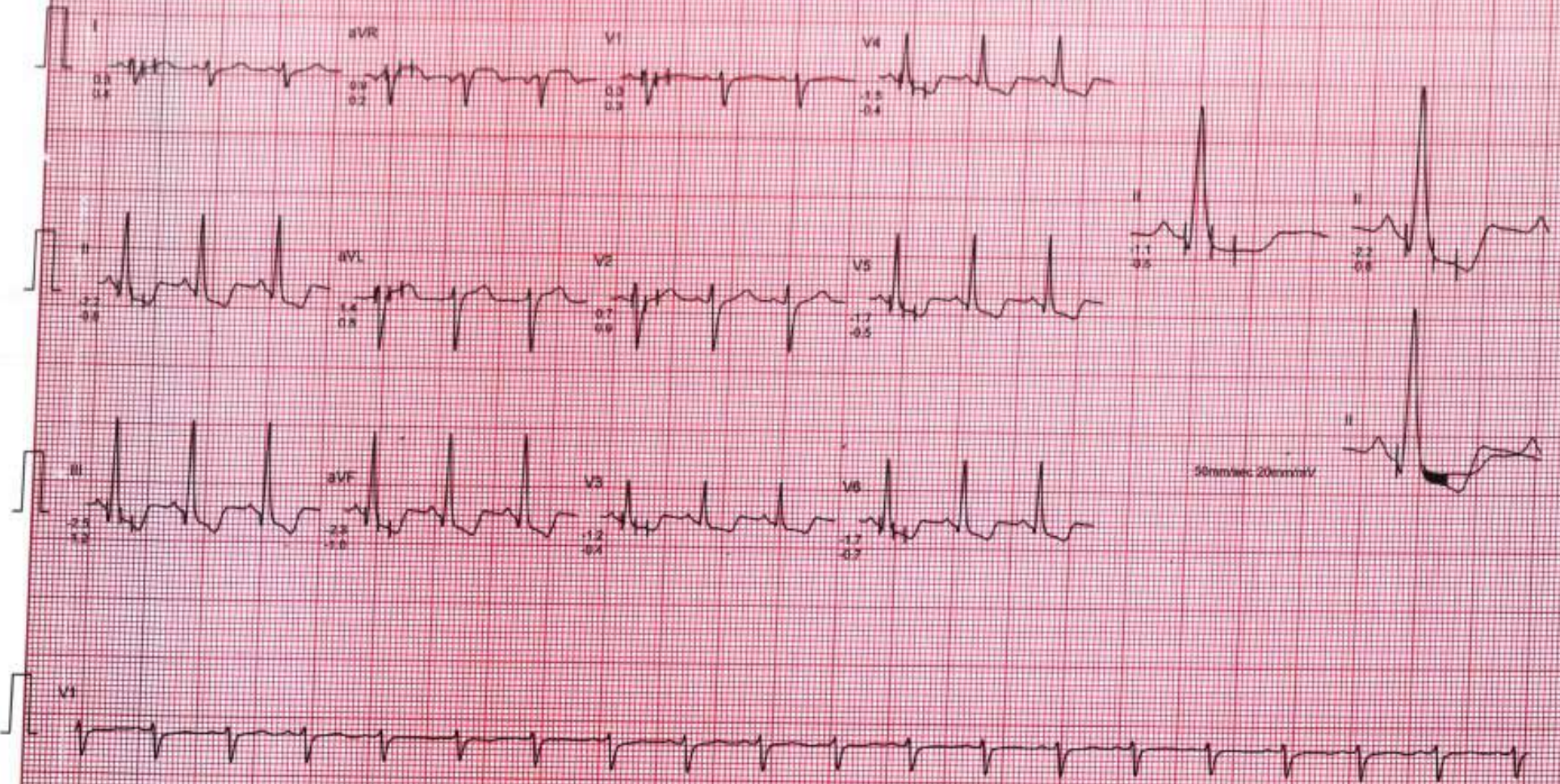

Filtered

Computer Corrected Baseline

25mm/sec 10mm/mV

CardCom, INDIA Ph: 061 731 2620740, TeleFax: 061 731 2431234

MEDSEARCH MEDICAL SYSTEMS



भारत सरकार

Government of India



प्रियंका कुमारी

Priyanka Kumari

जन्म तिथि / DOB : 28/11/1990

महिला / Female



2489 9140 2004

आधार - आम आदमी का अधिकार



D63/6B-99, Shivaji Nagar Colony,  
Mahmoorganj, Varanasi, Uttar Pradesh 221010,  
India

Latitude

25.305386°

Longitude

82.979013°

LOCAL 09:09:04

GMT 03:39:04

SATURDAY 03.09.2024

ALTITUDE 37 METER