



Summary

Hope ICU Hospital Jabalpur MP

1505 Wright Town Jabalpur

222882/BHUBANESWAR U PATEL

49 Yrs/Male

71 Kg/168 Cms

Date: 29-Jul-2024 11:02:18 AM

Ref. By : DR SANJAY KHANNA

Protocol : BRUCE

Medication :  
Objective :

History :

Stage	StageTime (Min:Sec)	PhaseTime (Min:Sec)	Speed (mph)	Grade (%)	METS	H.R. (bpm)	B.P. (mmHg)	R.P.P. (x10)	PVC	Comments
Supine					1.0	90	114/79	102	-	
Standing					1.0	97	114/79	110	-	
HV					1.0	98	114/79	111	-	
ExStart					1.0	97	114/79	110	-	
Stage 1	3:00	3:01	1.7	10.0	4.7	110	120/80	132	-	
Stage 2	3:00	6:01	2.5	12.0	7.1	126	130/80	163	-	
PeakEx	1:20	7:21	3.4	14.0	8.5	140	140/90	196	-	<i>Change</i>
Recovery	1:00		0.0	0.0	1.2	140	140/90	196	-	
Recovery	2:00		0.0	0.0	1.0	100	140/90	130	-	
Recovery	3:00		0.0	0.0	1.0	97	120/90	116	-	
Recovery	3:09		0.0	0.0	1.0	90	120/90	108	-	

STL 0.5mm/div  
5 1 2PR

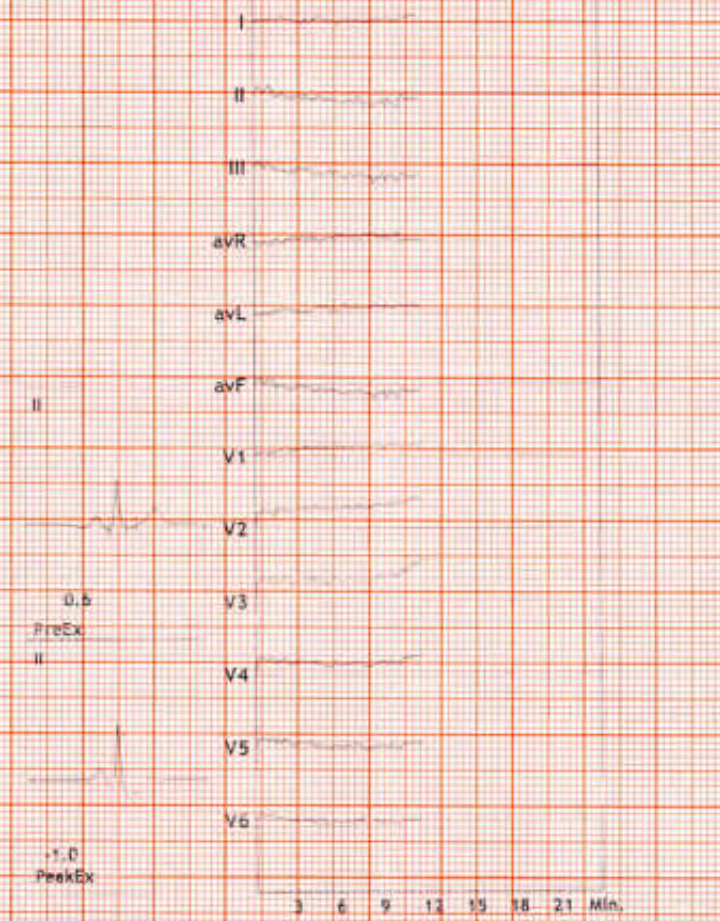

Findings :

Exercise Time : 07:21  
 Max HR Attained : 157 bpm 92% of Max Predictable HR 171  
 Max BP : 140/90(mmHg)  
 Max WorkLoad attained : 8.5(Fair Effort Tolerance)

*STRESS TEST IS NEGATIVE FOR EXERCISE INDUCED ISCHEMIC HEART DISEASE*

*Dr. Pushpraj Patel*  
 MD, DNB (Cardiology) FSCAI (IISAI)  
 Interventional Cardiologist  
 Reg. No. N-18855

**DR. SANJAY KHANNA**  
 MBBS, MD  
 REG. NO. - 6778  
 HOPE ICU HOSPITAL, JABALPUR

Advice/Comments:

12 Lead + Median

Hope ICU Hospital Jabalpur MP  
1505 Wright Town Jabalpur

2222862/BHUBANESWARIPATIL  
49 Yrs/Male  
71 Kg/168 Cms

MPHR: 64% of 171  
Speed: 1.7 mph  
Grade: 10.0%

Ex Time 03:00  
BLC :On  
Notch :On

BRUCE: Stage 1(3:00)  
10.0 mm/mV  
25 mm/Sec

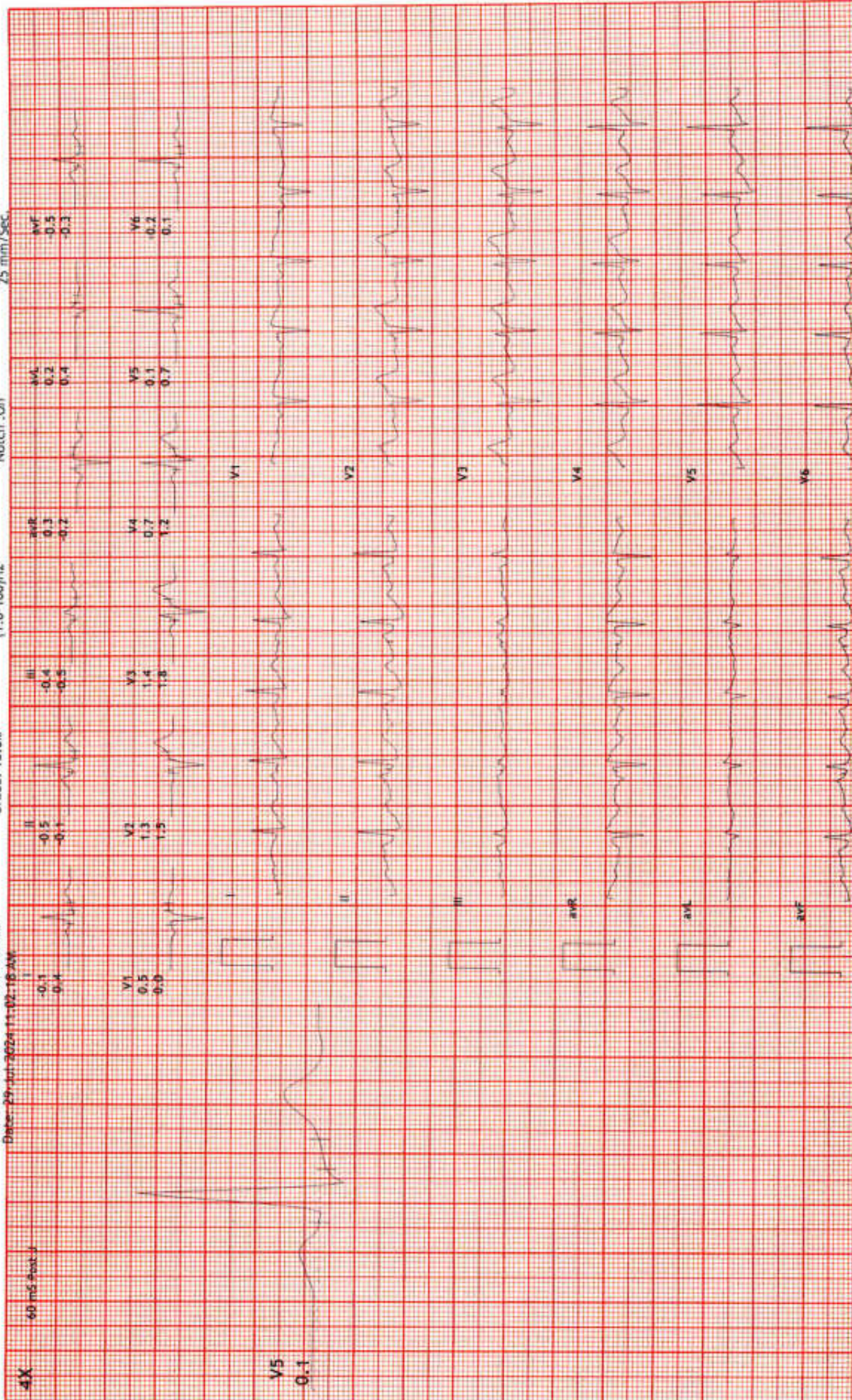



12 Lead + Median

2222882/BHUBANESWARHURDIPANESZ bpm  
49 Yrs/Male METS: 1.0  
71 Kg/168 Cms BP: 140/90

MPHR: 91% of 171  
Speed: 0.0 mph  
Grade: 0.0%

Hope ICU Hospital Jabalpur MP  
1505 Wright Town Jabalpur

Raw ECG BRUCE (1.0-100)Hz  
Ex Time 07:21  
BLC :On  
Notch :On  
Recovery(3:09)  
10.0 mm/mV  
25 mm/Sec.

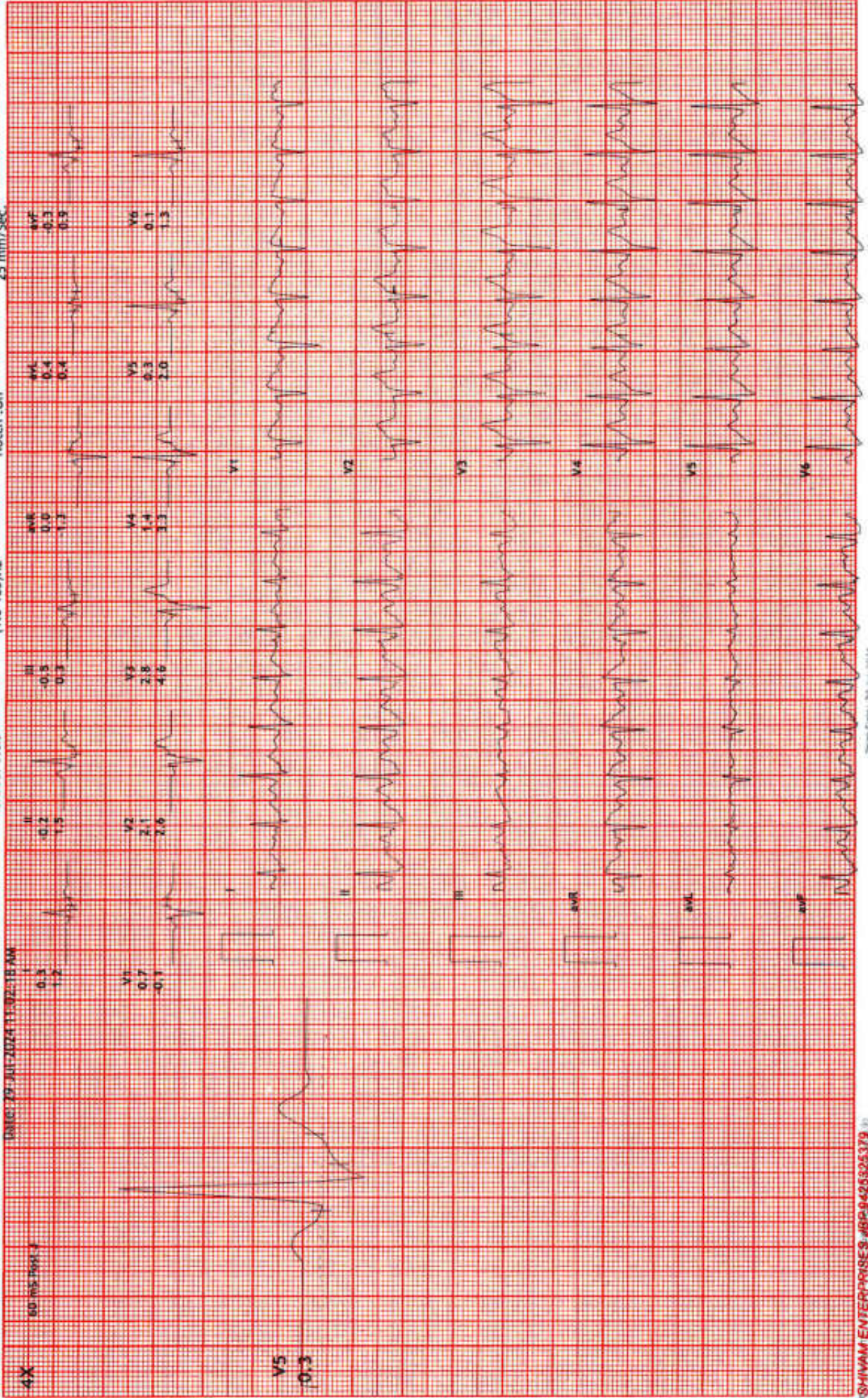



12 Lead + Median

Hope ICU Hospital Jabalpur MP  
1505 Wright Town Jabalpur

2222882/BHUBANESWARIPATEL bpm  
49 Yrs/Male  
71 Kg/168 Cms  
Date: 29-Jul-2024 11:02:16 AM

MPHR: 91% of 171  
Speed: 0.0 mph  
Grade: 0.0%

Raw ECG  
BRUCE  
(1.0-100)Hz

Ex Time 07:21  
BLC : On  
Notch : On

Recovery(3:00)  
10.0 mm/mV  
25 mm/Sec.

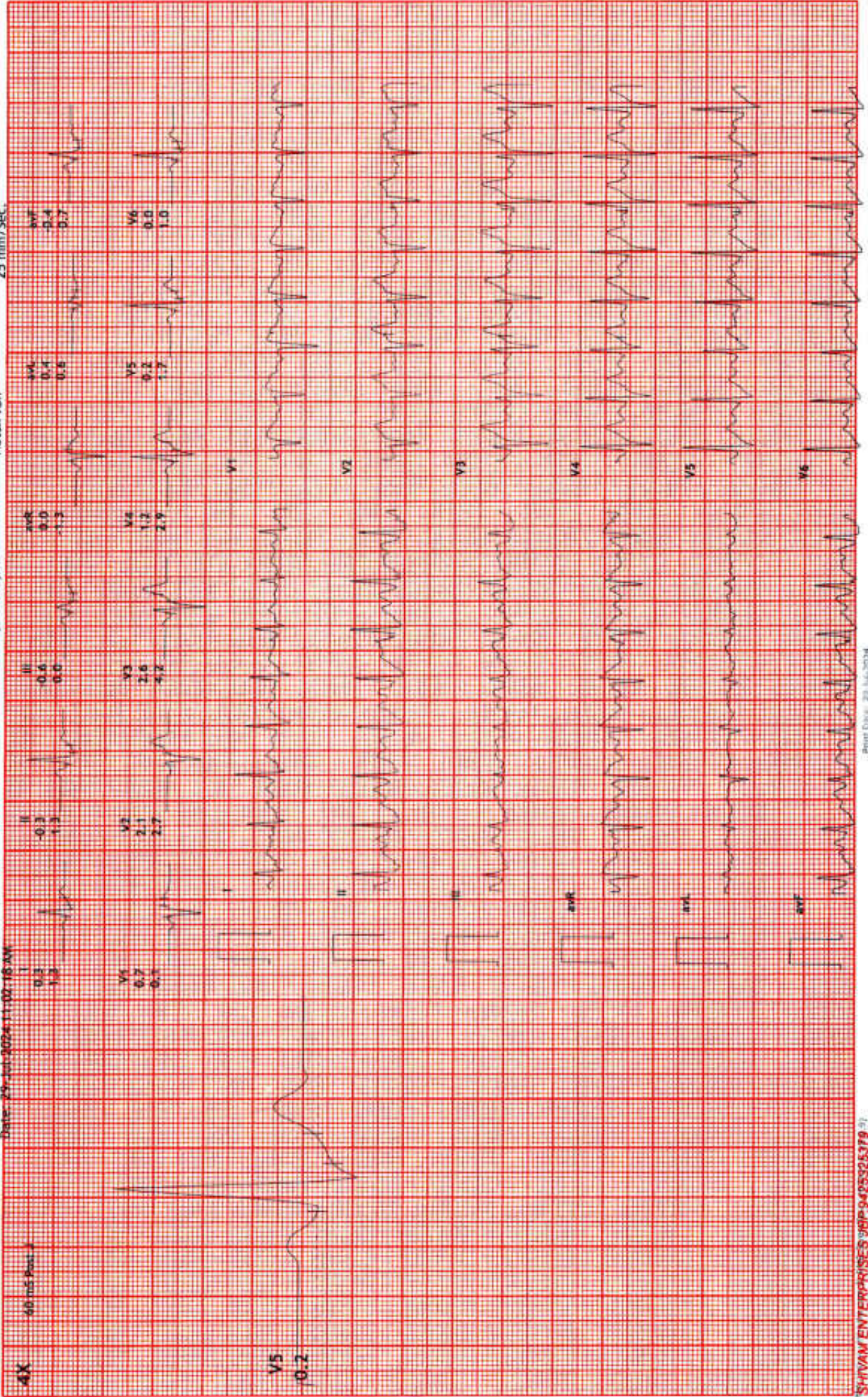



12 Lead + Median

Hope ICU Hospital Jabalpur MP  
1505 Wright Town Jabalpur

222882/BHUBANESWARHPW154 bpm  
49 Yrs/Male METS: 1.0  
71 Kg/168 Cms BP: 140/90

MPHR: 90% of 171  
Speed: 0.0 mph  
Grade: 0.0%

Ex Time 07:21  
BLC : On  
Notch : On  
Recovery(2:00)  
10.0 mm/mV  
25 mm/Sec

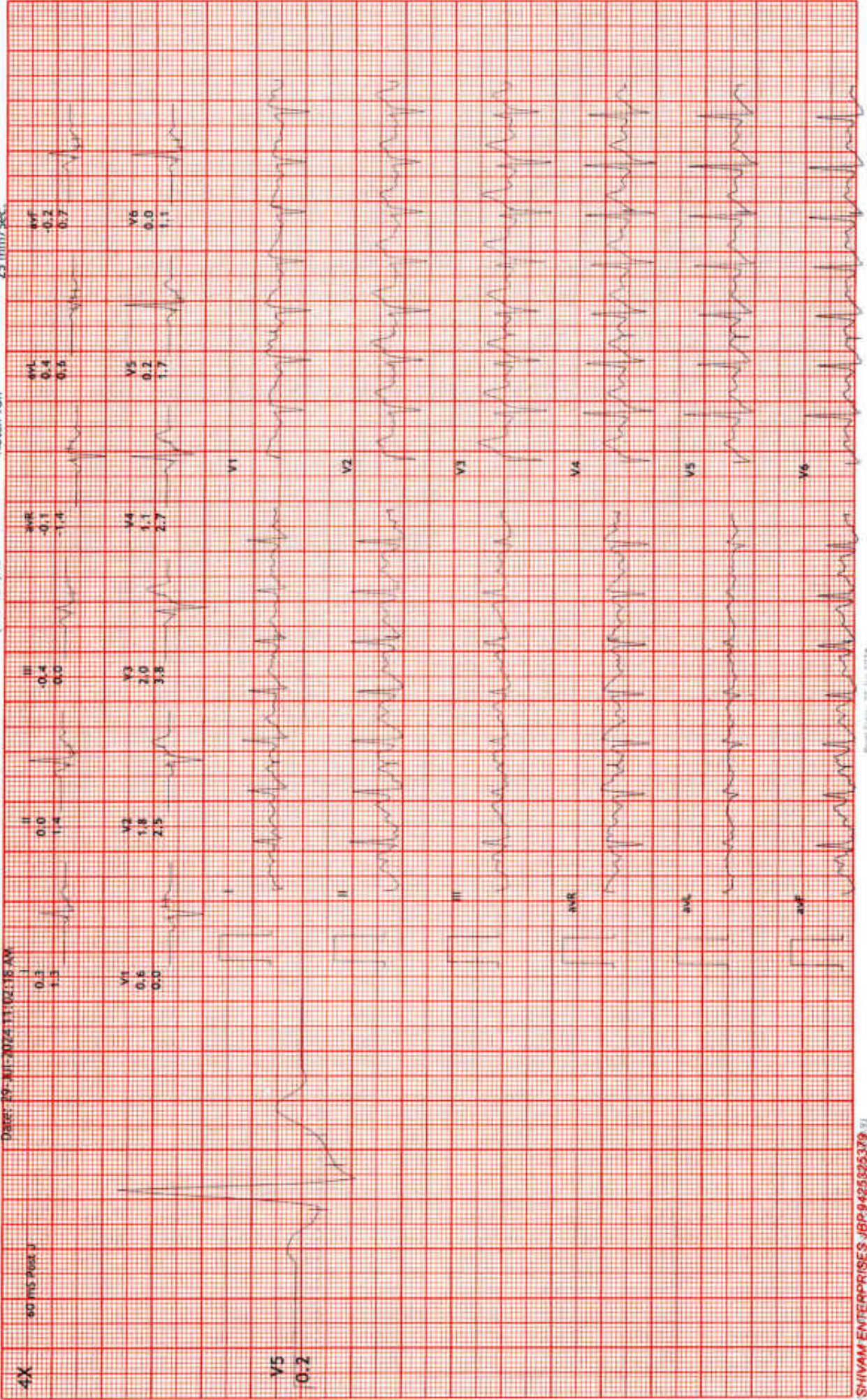



12 Lead + Median

Hope ICU Hospital Jabalpur MP  
1505 Wright Town Jabalpur

2222882/BHUBANESWARRRR02Ebp  
49 Yrs/Male METS: 1.0  
71 Kg/168 Cms BP: 114/79  
Date: 29-Jul-2024 11:02:18 AM

MPIR: 56% of 171  
Speed: 0.0 mph  
Grade: 0.0%

Raw ECG  
BRUCE  
(1.0-100)Hz

Ex Time 01:07  
BLC : On  
Notch : On

ExStart  
10.0 mm/mV  
25 mm/Sec.

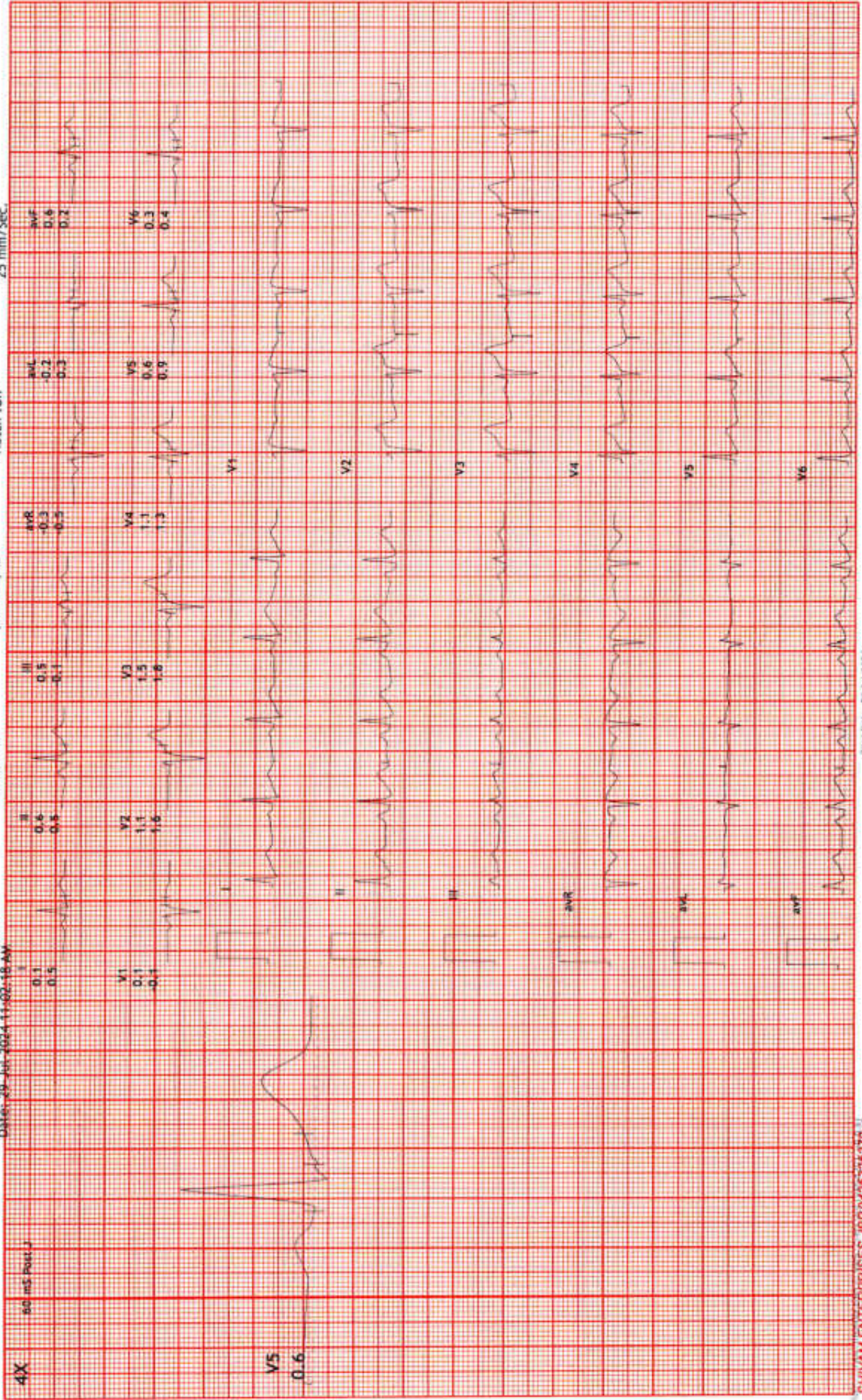



12 Lead + Median

Hope ICU Hospital Jabalpur MP  
1505 Wright Town Jabalpur

2222882/BHUBANESWARHPATIL  
49 Yrs/Male  
71 Kg/168 Cms  
Date: 29-Jul-2024 11:02:18 AM

MPHR: 56% of 171  
Speed: 0.0 mph  
Grade: 0.0%

Raw ECG  
BRUCE  
(1.0-100)Hz

Ex Time 01:01  
BLC :On  
Notch :On

Standing  
10.0 mm/mV  
25 mm/Sec.

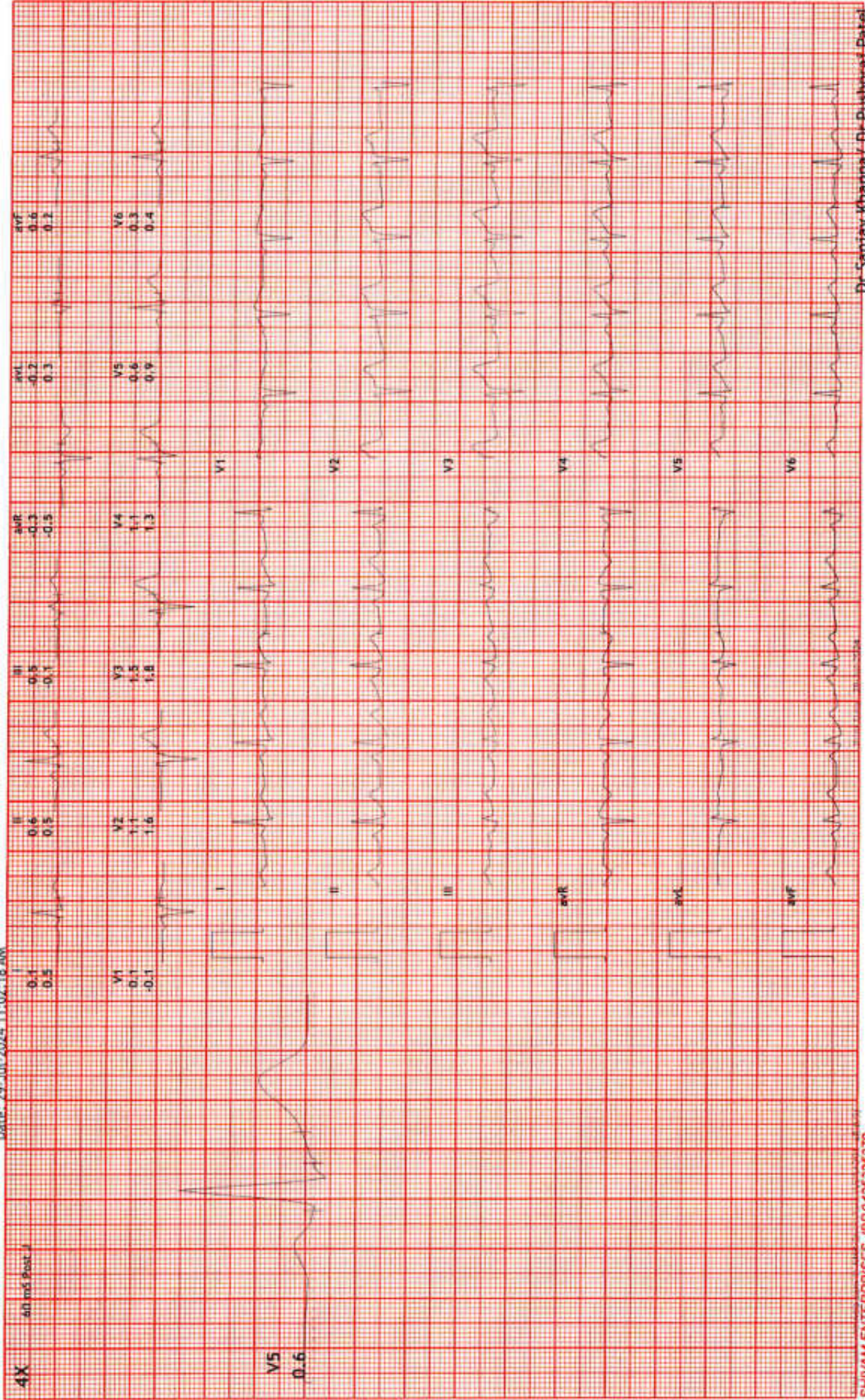

12 Lead + Median

Hope ICU Hospital Jabalpur MP  
1505 Wright Town Jabalpur

Supine  
10.0 mm/mV  
25 mm/Sec.

Ex Time 00:57  
BLC :On  
Notch :On

Raw ECG  
BRUCE  
(1.0-100)Hz

MPHR: 52% of 171  
Speed: 0.0 mph  
Grade: 0.0%

2222882/BHUBANESWARHARIBR  
49 Yrs/Male METS: 1.0  
71 Kg/168 Cms BP: 114/79  
Date: 29-Jul-2024 11:02:18 AM

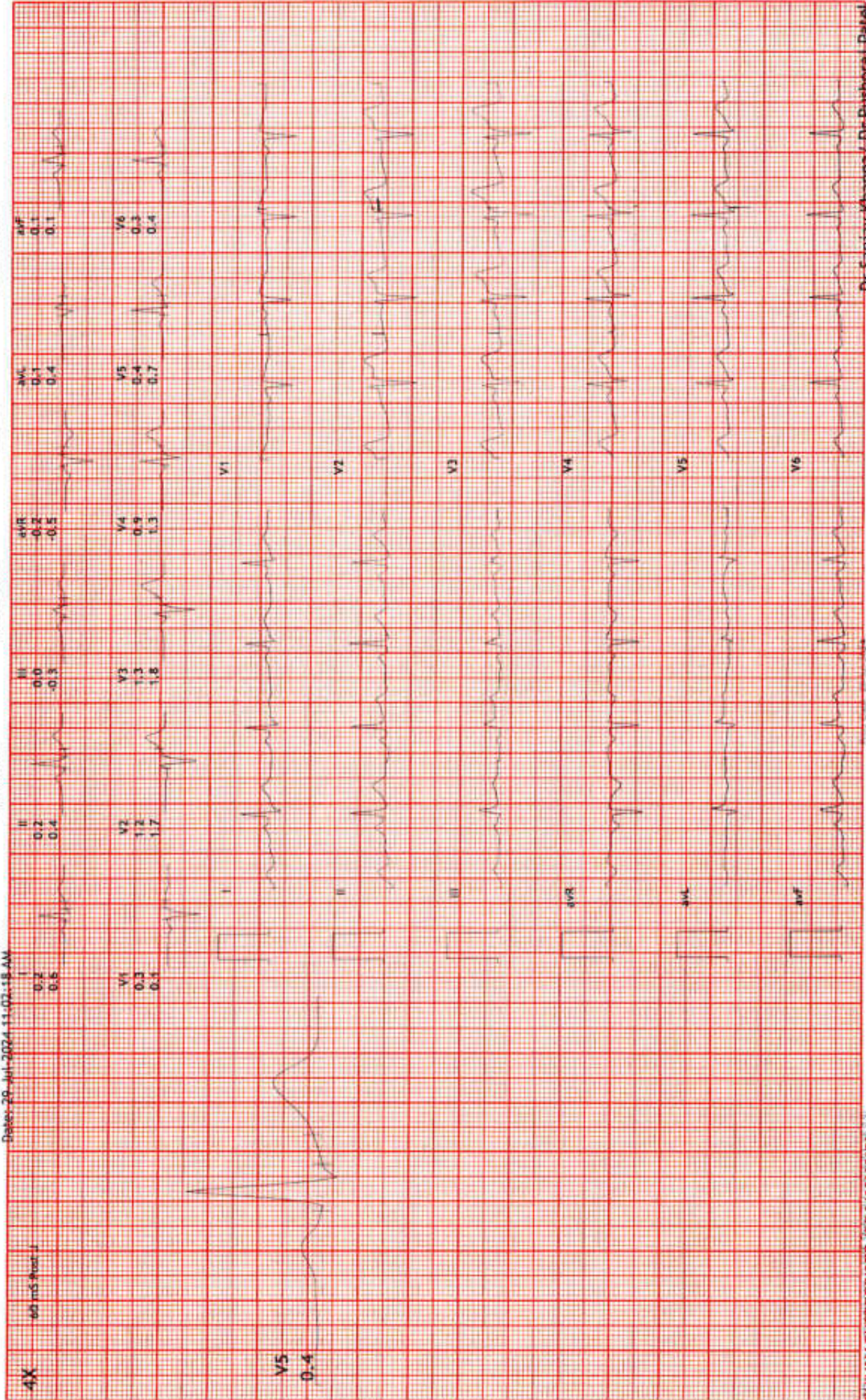





12 Lead + Median

Hope ICU Hospital Jabalpur MP  
1505 Wright Town Jabalpur

222288Z/8HUBANESWARHP/03E bpm  
49 Yrs/Male METS: 1.0  
71 Kg/168 Cms BP: 114/79

MPHR: 57% of 171  
Speed: 0.0 mph  
Grade: 0.0%

Raw ECG  
BRUCE  
(1.0-100)Hz

Ex Time 01:04  
BLC :On  
Notch :On

HV  
10.0 mm/mV  
25 mm/Sec.

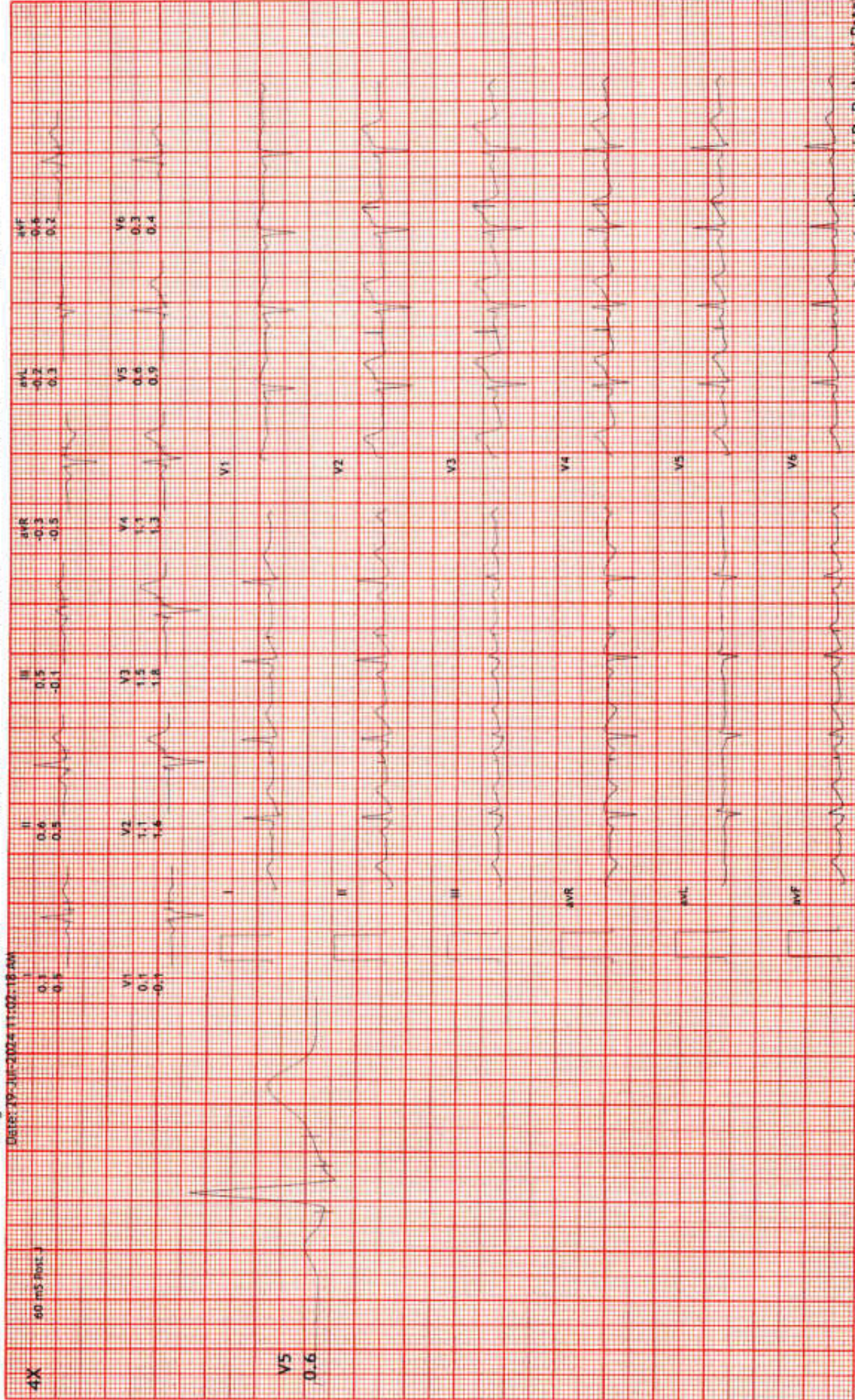

12 Lead + Median

Hope ICU Hospital Jabalpur MP  
1505 Wright Town Jabalpur

2222882/BHUBANESWARHAPAPAB, bpm  
49 Yrs/Male METS: 1.2  
71 Kg/168 Cms BP: 140/90

MPHR: 87% of 171  
Speed: 0.0 mph  
Grade: 0.0%

Raw ECG  
BRUCE  
(1.0-100)Hz

Ex Time 07:21  
BLC :On  
Notch :On  
Recovery(1:00)  
10.0 mm/mV  
25 mm/Sec.

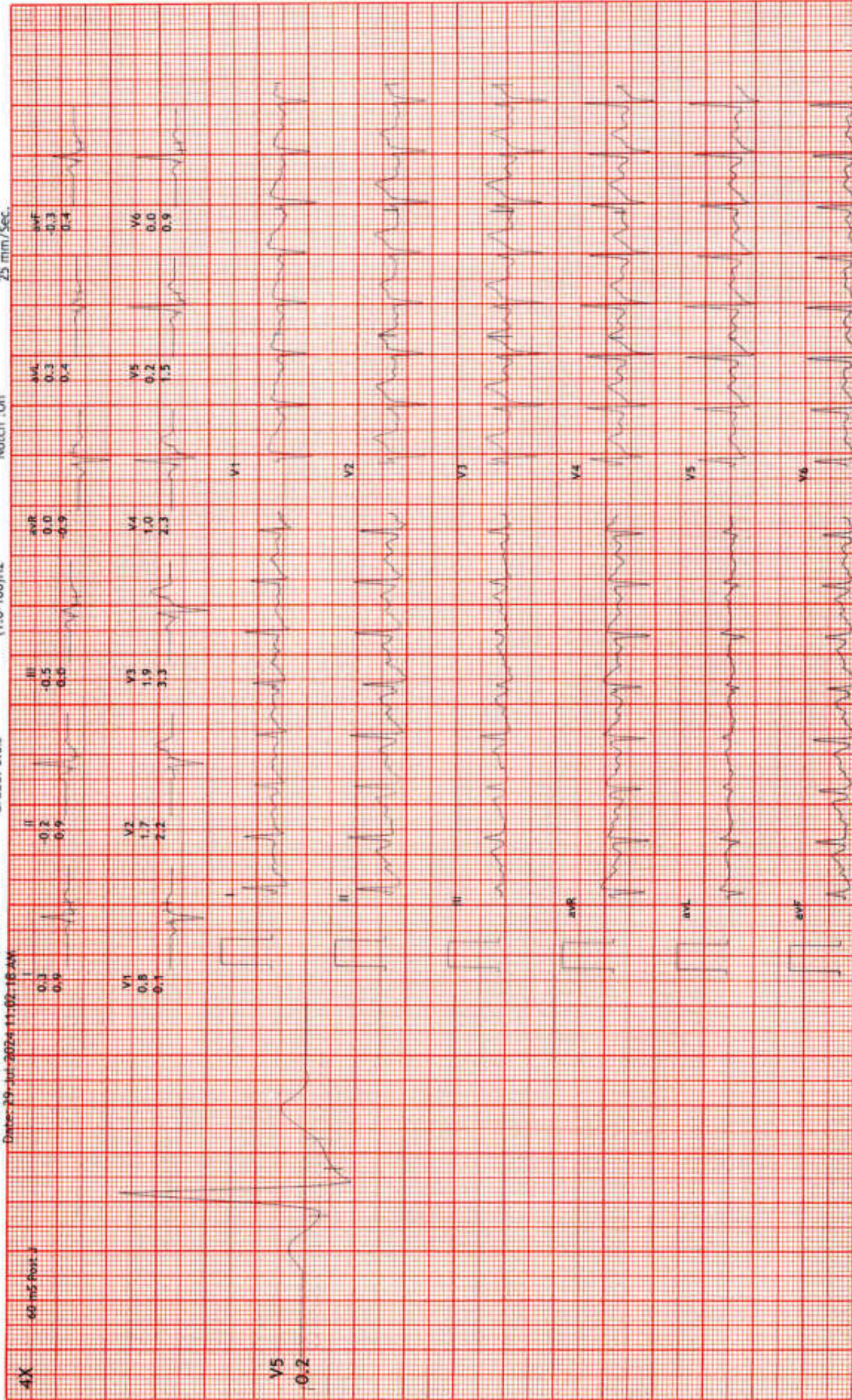



12 Lead + Median

Hope ICU Hospital Jabalpur MP  
1505 Wright Town Jabalpur

222288Z/BHUBANESWARHARIPATI bpm  
49 Yrs/Male METS: 8.5  
71 Kg/168 Cms BP: 140/90  
Date: 29-Jul-2024 11:02:18 AM

MPHR: 85% of 171  
Speed: 3.4 mph  
Grade: 14.0%

Raw ECG  
BRUCE  
(1.0-100)Hz

Ex Time 07:20  
BLC :On  
Notch :On

BRUCE: PeakEx(1:20)  
10.0 mm/mV  
25 mm/Sec

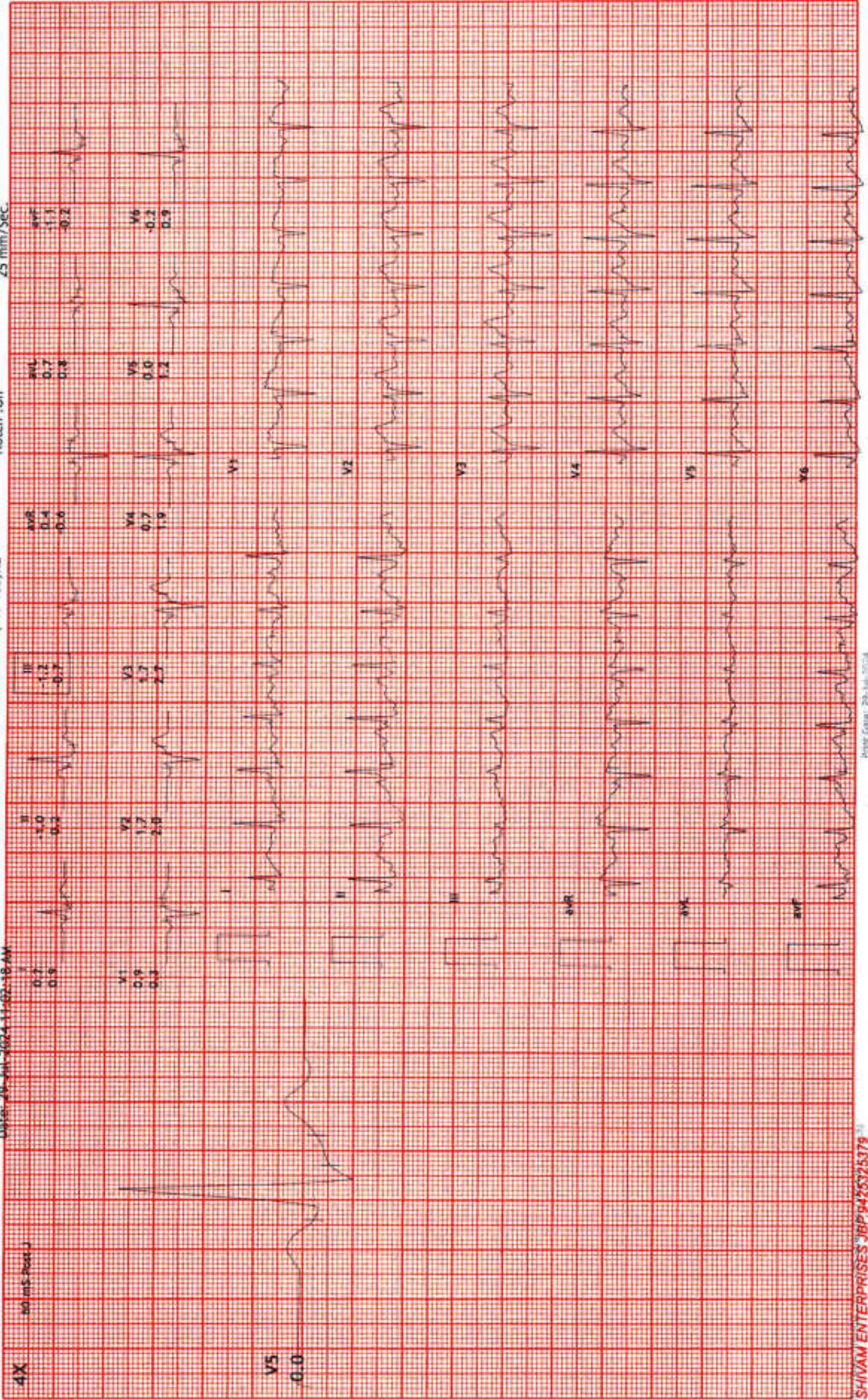



12 Lead + Median

Hope ICU Hospital Jabalpur MP  
1505 Wright Town Jabalpur

222882/BHUBANESWARHPATIL bpm  
49 Yrs/Male  
71 Kg/168 Cms  
Date: 29-Jul-2024 11:02:18 AM

MPHR: 73% of 171  
Speed: 2.5 mph  
Grade: 12.0%

Raw ECG  
BRUCE  
(1.0-100)HZ

Ex Time 06:00  
BLC :On  
Notch :On

BRUCE: Stage 2(3:00)  
10.0 mm/mV  
25 mm/Sec.

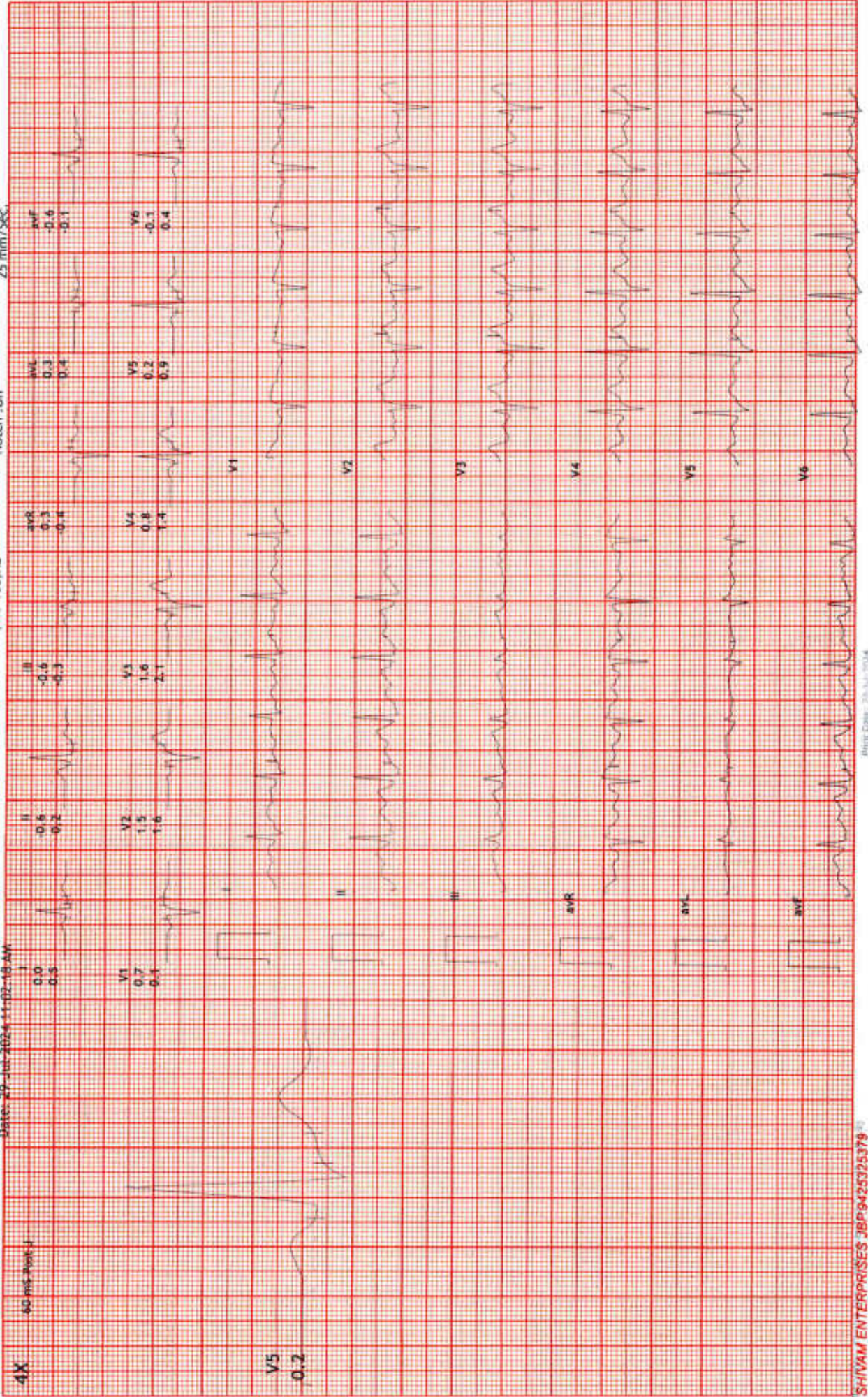

# HOPE ICU & ADVANCED CRITICAL CARE HOSPITAL

1505, Wright Town, Near Keshav Kuti & Chanchala Bai College, JABALPUR- 482002 (M.P.)

(अस्पताल में ICU की सुविधा उपलब्ध नहीं है)



## MEDICAL EXAMINATION REPORT

NAME: - MR. BHUBANESWAR U PATEL

DATE: - 29-07-2024

B.P.	-	114/79	Pulse	-	80/min
Height	-	168cm	Weight	-	71 kg
CHEST (Inhale)	-	99cm	CHEST (Exhale)	-	94cm
Abdomen	-	92cm	Waist	-	95cm
Hip	-	97cm	BMI	-	25.2

ALCOHOL H/ O - 60ML /6 MONTHS SINCE 20 YEARS

SMOKING H/ O - 5 STICKS/DAY SINCE 20 YEARS

R. S. - NVB

CVS - S1 S2

CNS - NAD

P/A- No Organomegaly

OPINION:-

Fatty Liver I

DR. SANJAY KHANNA  
MBBS, MD  
REG. NO. - 6776  
HOPE ICU HOSPITAL, JABALPUR

DR. SANJAY KHANNA

NAME:- MR. BHUBANESWAR U PATEL AGE- 49Y/M ECG REPORT DATE- 29-07-2024

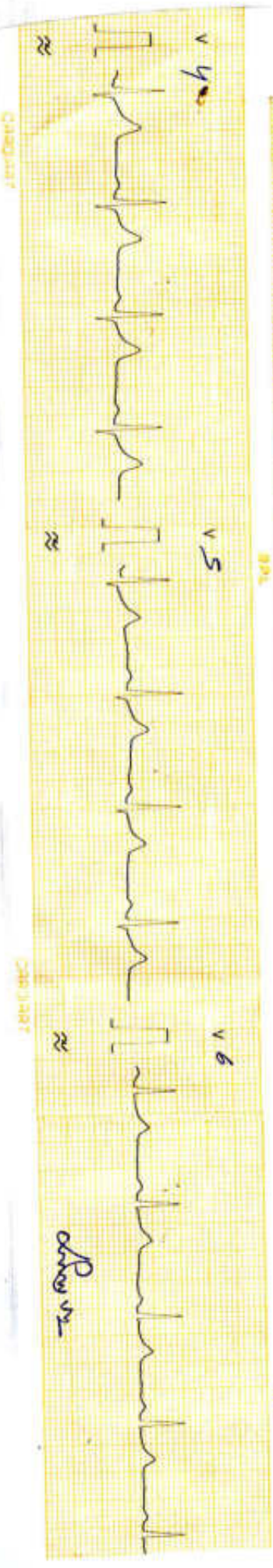
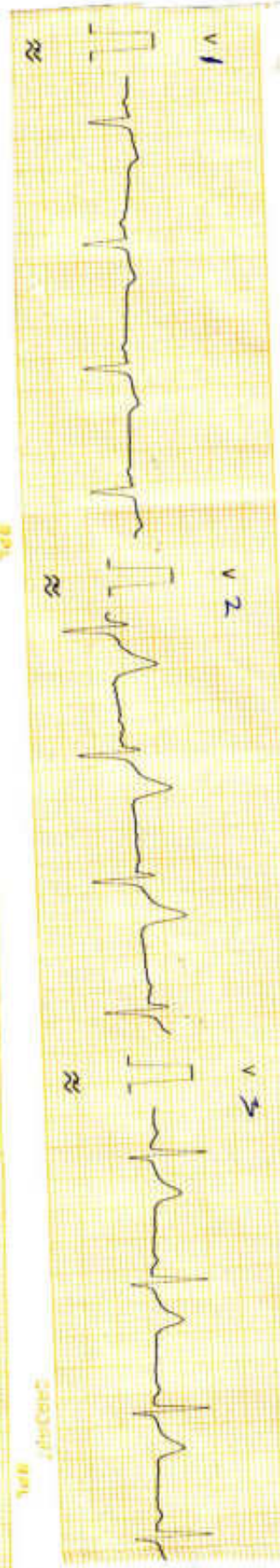
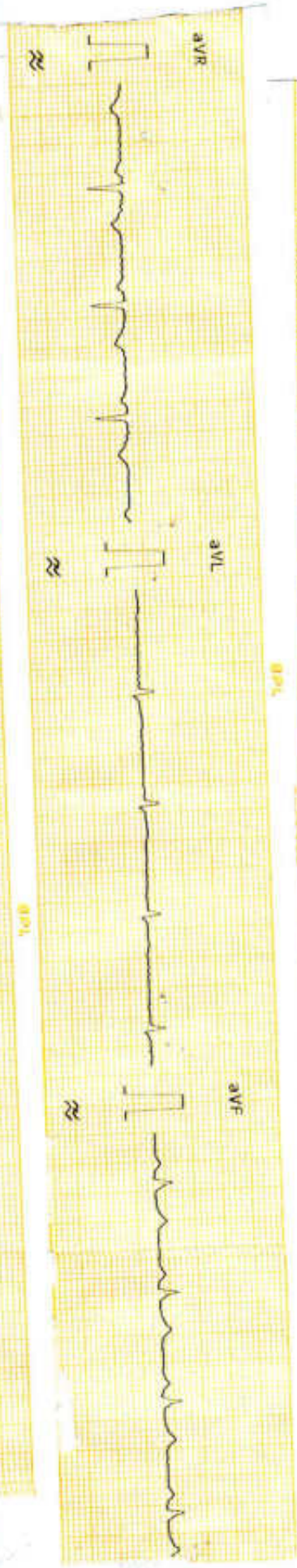
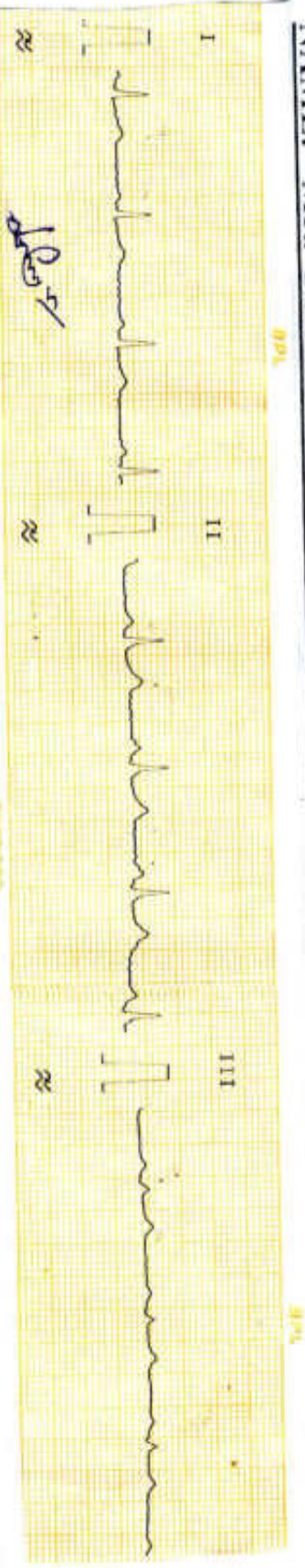

NAME:- MR. BHUBANESWAR U PATEL AGE- 49Y/M ECG REPORT DATE- 29-07-2024

AURICULAR RATE- 78/min  
VENTRICULAR RATE- 78/min  
AXIS- NAD  
RHYTHM- Regular

PR- Normal  
QRS- Normal  
ST- Rs celective  
T- upright  
Q- V<sub>1</sub>

WNL at rest  
*Khanna*  
**DR. SANJAY KHANNA**  
MBBS, MD  
REG. NO.-6776  
HOPE ICU HOSPITAL, JABALPUR

# ***HOPE ICU & ADVANCED CRITICAL CARE HOSPITAL***

1505, Wright Town, Near Keshav Kuti & Chanchala Bai College, JABALPUR- 482002 (M.P.)

(अस्पताल में ICU की सुविधा उपलब्ध नहीं है)



NAME: - MR. BHUBANESWAR U PATEL

DATE: - 29-07-2024

## **XRAY CHEST (PA)**

- Bilateral lung fields are clear. No evidence of obvious consolidation.
- Cardiac shadow appears normal. Cardio thoracic ratio normal.
- Bilateral hilum appears normal.
- Bilateral costophrenic angle clear and domes are normal
- Aortic knuckle normal
- Rib cage appears grossly normal.
- Soft tissue shadow appears normal.

**IMPRESSION:** Chest X-ray reveals no significant abnormality.

Kindly correlate clinically.

DR. PALBHA KHANNA  
CONSULTANT RADIOLOGIST  
REG. NO. MP-27762

DR. SANJAY KHANNA  
MBBS, MD  
REG. NO. - 6776  
HOPE ICU HOSPITAL, JABALPUR

DR. SANJAY KHANNA



# HOPE ICU & ADVANCED CRITICAL CARE HOSPITAL

1505, Wright Town, Near Keshav Kuti & Chanchala Bai College, JABALPUR- 482002 (M.P.)

(अस्पताल में ICU की सुविधा उपलब्ध नहीं है)



NAME: - MR . BHUBANESWAR U PATEL

DATE: - 29-07-2024

## ULTRASOUND WHOLE ABDOMEN

**Liver** is normal in size , outline and shows **grade I fatty changes**. No evidence of intrahepatic biliary radicals dilatation. Portal vein is normal.

**Gall Bladder** Shows normal wall thickness. No evidence of pericholecystic edema. No calculi seen. Common bile duct is normal.

**Spleen** is normal in size, outline and echopattern.

**Pancreas** shows normal outline and echopattern. No evidence of peripancreatic fluid seen. Pancreatic duct appears normal.

**Both Kidneys** are normal in size, location and outline. Cortical echogenicity and cortico-medullary differentiation is well maintained. PCS is compact. No calculi seen.

**Urinary Bladder** is well distended with normal wall thickness. Lumen is clear. No calculi / mass lesion noted.

**Prostate** is normal in size, shows normal outline and echopattern. .

No ascites is seen.

No pleural effusion seen on either side.

### IMPRESSION: USG reveals

- Grade I fatty liver

Please correlate clinically.

DR. PALBHA KHANNA  
CONSULTANT RADIOLOGIST  
REG. NO. MP-27752

DR. SANJAY KHANNA  
MBBS, MD  
REG. NO. 8776  
HOPE ICU HOSPITAL, JABALPUR

DR. SANJAY KHANNA

# HOPE ICU & ADVANCED CRITICAL CARE HOSPITAL

1505, Wright Town, Near Keshav Kuti & Chanchala Bai College, JABALPUR- 482002 (M.P.)  
(अस्पताल में ICU की सुविधा उपलब्ध नहीं है)



## OPHTHAL CHECKUP

NAME: - MR . BHUBANESWAR U PATEL

DATE: - 29-07-2024

GROSS	-	NORMAL
EYELIDS / EYELASHES	-	NORMAL
SCHLERA	-	NORMAL
CORNEA	-	NORMAL
IRIS	-	NORMAL
PUPIL	-	REFLECTING TO LIGHT
VISION	-	LT.6/6 N6 WITH GLASSES RT. NO VISION
LEFT EYE		
(DISTANT VISION)	-	6/60 WITHOUT GLASSES
RIGHT EYE		
(DISTANT VISION)	-	NO VISION
LEFT EYE		
(NEAR VISION)	-	N-6 WITHOUT GLASSES
RIGHT EYE		
(NEAR VISION)	-	NO VISION
WITHOUT GLASSES		
COLOUR BLINDNESS	-	ABSENT
OPINION	-	RT. NO VISION

DR. SANJAY KHANNA  
MBBS, MD  
REG. NO. - 6776  
HOPE ICU HOSPITAL JABALPUR  
DR. SANJAY KHANNA

# **HOPE ICU & ADVANCED CRITICAL CARE HOSPITAL**

.1505, Wright Town, Near Keshav Kuti & Chanchala Bai College, JABALPUR- 482002 (M.P.)  
(अस्पताल में ICU की सुविधा उपलब्ध नहीं है)



## **DENTAL CHECKUP**

NAME: - MR . BHUBANESWAR U PATEL

DATE: - 29-07-2024

DENTITION	-	NORMAL
FULL SET	-	TOOTH EXTRACTION IN LEFT UPPER MOLAR
HYGIENE	-	NORMAL
CARRIES	-	ABSENT
COLOUR OF TEETH	-	NORMAL
SMELL / ODOUR	-	NORMAL
GUMS	-	HEALTHY
IMPLANTS	-	ABSENT
OPINION		TOOTH EXTRACTION IN LEFT UPPER MOLAR

**DR. SANJAY KHANNA**  
MBBS, MD  
REG. NO. 6776  
HOPE ICU HOSPITAL, JABALPUR

**DR. SANJAY KHANNA**

**खन्ना पैथोलॉजी लैब एवं ब्लड बैंक**  
**KHANNA PATHOLOGY LAB AND BLOOD BANK**

14, ROOPAM TOWER, WATER TANK, NEAR HANUMAN MANDIR &  
CHANCHALA BAI COLLEGE, WRIGHT TOWN, JABALPUR (MP) MOBILE  
NO. 9300092155  
LAB TIMINGS 9:00 A.M. TO 9:00 P.M. SUNDAY TILL 2:00 P.M.

**DR MRS VANDANA KHANNA**

REG NO. : OPD / 1066

AGE : 49 Years

NAME : Mr. Bhubaneshwar U Patel

SEX : Male

REF. BY : Dr Sanjay khanna md

DATE : 29-Jul-24

**HAEMATOLOGY**

<u>TESTS</u>	<u>RESULTS</u>	<u>UNITS</u>	<u>REFERENCE RANGE</u>	<u>METHOD</u>
<b><u>COMPLETE BLOOD COUNT</u></b>				
HAEMOGLOBIN	: 14.0	gm/dl	13 - 17	
PCV	: 42	%	40 - 50	
<b><u>RBC Parameters</u></b>				
RBC Count	: 5.20	mil/cumm	4.5 - 5.5	
MCV	: <b>80.77</b>	fl	83 - 101	
MCH	: <b>26.92</b>	picograms	27 - 32	
MCHC	: 33.33	g/dl	31.5 - 34.5	
RDW-CV	: 12	%	11 - 15	
<b><u>WBC Parameters</u></b>				
WBC Count	: 8850	/cumm	4000 - 11000	
<b><u>Differential Count</u></b>				
Neutrophils	: 58	%	40 - 70	
Lymphocytes	: 37	%	20 - 40	
Eosinophil	: 03	%	1 - 6	
Monocytes	: 02	%	0 - 8	
Basophils	: 0	%	0 - 1	
Neutro to Lympho Ratio	: 1.57		0 - 2.9	
<b><u>Platelet Parameters</u></b>				
PLATELET COUNT	: 280000	/cmm	150000 - 450000	
<b><u>PERIPHERAL SMEAR EXAMINATION</u></b>				
RBC Morphology	: Normocytic Normochromic			
WBC Morphology	: Within Normal Limits			
PLATELET Morphology	: Adequate			

All tests are done on fully automatic analyzers

BLOOD GROUP : O Rh Positive

**ESR ( WESTERGREN'S METHOD)**

Observed : 10 mm 1st Hr 1 - 13 Westergren

\*\*\*End of Report\*\*\*

**Dr. Vandana Khanna**  
Pathologist  
Reg. No. 370

Authorised By  
**Dr. Vandana Khanna**  
Pathologist

**खन्ना पैथोलॉजी लैब एवं ब्लड बैंक**  
**KHANNA PATHOLOGY LAB AND BLOOD BANK**

14, ROOPAM TOWER, WATER TANK, NEAR HANUMAN MANDIR &  
CHANCHALA BAI COLLEGE, WRIGHT TOWN, JABALPUR(MP) MOBILE  
NO. 9300092155  
LAB TIMINGS 9:00 A.M. TO 9:00 P.M. SUNDAY TILL 2:00 P.M.

**DR MRS VANDANA KHANNA**

**REG NO. : OPD / 1066**

**AGE : 49 Years**

**NAME : Mr. Bhubaneshwar U Patel**

**SEX : Male**

**REF. BY : Dr Sanjay khanna md**

**DATE : 29-Jul-24**

**BIOCHEMISTRY**

Note:

Lipid Profile RANGES AS PER NCEP-ATP III are:

Serum cholesterol (Total) :

Desirable : < 200 mg/dl, Borderline : 200 - 239 mg/dl, Elevated :  $\geq$  240 mg/dl

Serum high density lipoprotein cholesterol(HDL) :

Low Risk : > 60 mg/dl, Borderline : 35- 60 mg/dl, High risk : 35 mg/dl

Total cholesterol : HDL cholesterol ratio :

Low risk : 3.3-4.4, Average risk : 4.4-7.1, Moderate risk : 7.1-11.0, High risk :  $>11.0$

Serum low density lipoprotein (LDL) cholesterol :

Desirable : 100 mg/dl, Borderline : 100- 159 mg/dl, Elevated :  $\geq$  160 mg/dl

Triglycerides :

Desirable : 150 mg/dl, Borderline : 150- 199 mg/dl, High : 200 - 499 mg/dl, Very High :  $\geq$  500 mg/dl

As per the Friedwald Equation, VLDL & LDL values are not applicable for triglyceride values above 400 mg/dl.

**GLYCOSYLATED HAEMOGLOBIN (HBA1C)**

HbA1C Result : 4.7

Non Diabetic

Automated Immunofluorescent

4%-5.6%, PreDiabetic

5.7-6.4%, Diabetic 6.5 &  $>6.5$

Estimated Average Glucose : 88.19 mg/dl  
(EAG)

Calculated

\*\*\*End of Report\*\*\*

**Dr. Vandana Khanna**  
Pathologist  
Reg. No. 370

Authorised By  
**Dr. Vandana Khanna**  
Pathologist

**खन्ना पैथोलॉजी लैब एवं ब्लड बैंक**  
**KHANNA PATHOLOGY LAB AND BLOOD BANK**

14, ROOPAM TOWER, WATER TANK, NEAR HANUMAN MANDIR &  
CHANCHALA BAI COLLEGE, WRIGHT TOWN, JABALPUR(MP) MOBILE  
NO. 9300092155  
LAB TIMINGS 9:00 A.M. TO 9:00 P.M. SUNDAY TILL 2:00 P.M.

**DR MRS VANDANA KHANNA**

REG NO. : OPD / 1066

AGE : 49 Years

NAME : Mr. Bhubaneshwar U Patel

SEX : Male

REF. BY : Dr Sanjay khanna md

DATE : 29-Jul-24

**BIOCHEMISTRY**

<u>TESTS</u>	<u>RESULTS</u>	<u>UNITS</u>	<u>REFERENCE RANGE</u>	<u>METHOD</u>
PLASMA GLUCOSE, FASTING	: 73	mg/dl	70 - 110	GOD.PAP
PLASMA GLUCOSE, POST-PRANDIAL	: 115	mg%	80 - 140	GOD.POD
SERUM CREATININE	: 0.8	mg/dl	0.8 - 1.4	Jaffe Kinetic
SERUM URIC ACID	: 4.9	mg/dl	3.5 - 7.2	Uricase Enzymatic
<b><u>LIVER FUNCTION TEST.</u></b>				
Bilirubin- Total	: 0.74	mg/dl	0.3 - 1.2	Modified Tab
Bilirubin- Direct	: 0.30	mg/dl	0.0 - 0.3	Dunzo (SA)
Bilirubin- Indirect	: 0.44	mg/dl	0.2 - 0.8	Calculated
SGPT	: 26	IU/L	0 - 40	Kinetic-IFCC
SGOT	: 20	IU/L	0 - 35	Kinetic-IFCC
Alkaline Phosphatase	: 118	IU/l	25 - 140	Kinetic DGKC-SCE
Total Protein	: 6.9	gm/dl	6.4 - 8.3	Direct Biuret Method
Albumin	: 3.9	gm/dl	3.5 - 5.5	Bromocresol green
Globulin	: 3	gm/dl	0.8 - 3.6	Calculated
Albumin Globulin Ratio	: 1.3			Calculated
AUSTALIA ANTIGEN(HBsAg)	: Negative			LATEX
<b><u>LIPID PROFILE</u></b>				
Serum Appearance	: Clear			
S. Cholesterol	: 177	mg/dl	125 - 250	CHOD-PAP
S. Triglycerides	: 123	mg/dl	25 - 150	GPO-TOPS
HDL Cholesterol	: 49	mg/dl	35 - 80	Selective Inhibition
LDL Cholesterol	: 103.4	mg/dl	85 - 130	Calculated
VLDL Cholesterol	: 24.6	mg/dl	10 - 50	Calculated
S.Cholesterol/HDL Ratio	: 3.61		3.0 - 6.0	Calculated
LDLC/HDL Ratio	: 2.11		2.5 - 3.5	Calculated

**Dr. Vandana Khanna**  
Pathologist  
Reg. No. 379

**खनना पैथोलॉजी लैब एवं ब्लड बैंक**  
**KHANNA PATHOLOGY LAB AND BLOOD BANK**

14, ROOPAM TOWER, WATER TANK, NEAR HANUMAN MANDIR &  
CHANCHALA BAI COLLEGE, WRIGHT TOWN, JABALPUR (MP) MOBILE  
NO. 9300092155  
LAB TIMINGS 9:00 A.M. TO 9:00 P.M. SUNDAY TILL 2:00 P.M.

**DR MRS VANDANA KHANNA**

**REG NO.** : OPD / 1 066

**AGE** : 49 Years

**NAME** : Mr. Bhubaneshwar U Patel

**SEX** : Male

**REF BY** : Dr Sanjay khanna md

**DATE** : 29-Jul-24

**BLOOD UREA NITROGEN**

<u>TESTS</u>	<u>RESULTS</u>	<u>UNIT</u>	<u>REFERENCE RANGE</u>
BLOOD UREA NITROGEN	: 12	ml/dl	0 - 20

**GAMMA GLUTAMYL**

<u>TESTS</u>	<u>RESULTS</u>	<u>UNIT</u>	<u>REFERENCE RANGE</u>
GAMMA GLUTAMYL	: 38	U/L	0 - 50

\*\*\*End of Report\*\*\*

  
**Dr. Vandana Khanna**  
Pathologist  
Reg. No. 370

Authorised By

**Dr. Vandana Khanna**  
Pathologist

**खन्ना पैथोलॉजी लैब एवं ब्लड बैंक**  
**KHANNA PATHOLOGY LAB AND BLOOD BANK**

14, ROOPAM TOWER, WATER TANK, NEAR HANUMAN MANDIR &  
CHANCHALA BAI COLLEGE, WRIGHT TOWN, JABALPUR (MP) MOBILE  
NO. 9300092155  
LAB TIMINGS 9:00 A.M. TO 9:00 P.M. SUNDAY TILL 2:00 P.M.

**DR MRS VANDANA KHANNA**

**REG NO.** : OPD / 1 066

**AGE** : 49 Years

**NAME** : Mr. Bhubaneshwar U Patel

**SEX** : Male

**REF BY** : Dr Sanjay khanna md

**DATE** : 29-Jul-24

**URINE ANALYSIS REPORT**

<u>TESTS</u>	<u>RESULTS</u>	<u>UNIT</u>	<u>REFERENCE RANGE</u>
<b><u>Physical Examination</u></b>			
Colour	: Pale Yellow		
Quantity	: 20 ml		
Appearance	: Clear		
Deposits	: Absent		
Specific gravity	: 1.015		1.005-1.035
Reaction (pH)	: Acidic		4.5-8.0
<b><u>Chemical Examination</u></b>			
Proteins	: Absent		Absent
Sugar	: Absent		Absent
Ketone Bodies	: Absent		Absent
Bilirubin	: Absent		Absent
Urobilinogen	: Normal		Absent
Blood	: Absent		Absent
<b><u>Microscopic Examination</u></b>			
RBC	: Nil	/hpf	0 - 2
PUS(WBC) Cells	: 0-2	/hpf	0 - 2
Epithelial Cells	: Occasional		Absent
Casts	: Absent		Absent
Crystals	: Absent		Absent
Bacteria	: Absent		
Protozoa	: Absent		
URINE SUGAR (FASTING)	: Nil		
URINE SUGAR (PP)	: Nil		

\*\*\*End of Report\*\*\*

  
**Dr. Vandana Khanna**  
Authorised By  
**Dr. Vandana Khanna**  
Reg. No. 170  
Pathologist



**खन्ना पैथोलॉजी लैब एवं ब्लड बैंक**  
**KHANNA PATHOLOGY LAB AND BLOOD BANK**

14, ROOPAM TOWER, WATER TANK, NEAR HANUMAN MANDIR &  
CHANCHALA BAI COLLEGE, WRIGHT TOWN, JABALPUR (MP) MOBILE  
NO. 9300092155  
LAB TIMINGS 9:00 A.M. TO 9:00 P.M. SUNDAY TILL 2:00 P.M.

**DR MRS VANDANA KHANNA**

**REG NO.** : OPD / 1 066

**AGE** : 49 Years

**NAME** : Mr. Bhubaneshwar U Patel

**SEX** : Male

**REF BY** : Dr Sanjay khanna md

**DATE** : 29-Jul-24

**THYROID FUNCTION TEST**

<u>TESTS</u>	<u>RESULTS</u>	<u>UNIT</u>	<u>REFERENCE RANGE</u>	<u>METHOD</u>
T3 (Total)	: 112.6	ng/ml	80 - 200	Automated EIA
T4 (Total)	: 8.6	micro gm/dl	4.8 - 12.7	Automated EIA
TSH (Ultrasensitive)	: 2.1	micro IU/ml	0.54 - 5.30	Automated EIA

\*\*\*End of Report\*\*\*

**Dr. Vandana Khanna**  
Pathologist  
Reg. No. 370

Authorised By

**Dr. Vandana Khanna**  
Pathologist

विद्युत चिह्न  
विद्युत चिह्न  
विद्युत चिह्न  
विद्युत चिह्न



*Signature*

**DR. SANJAY KHANNA**  
*Sanjay*  
MBBS, MD  
REG. NO. - 6779  
HOPE ICU HOSPITAL, JABALPUR



*Signature*



भारत सरकार

Government of India



भुवनेश्वर यू पटेल

Bhubaneswar U Patel

जन्म तिथि/DOB: 01/07/1975

पुरुष/ MALE

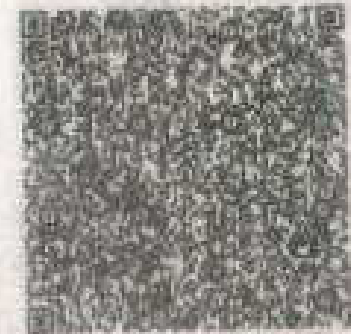

4378 5817 4599

VID : 9125 6479 6019 5869

मेरा आधार, मेरी पहचान



भारतीय विशिष्ट पहचान प्राधिकरण

Unique Identification Authority of India

पता:  
तली पडा, साहाजपानि, बरगार,  
उड़ीशा - 768036

**Address:**  
TALI PADA, Sahajpani, Bargarh,  
Odisha - 768036

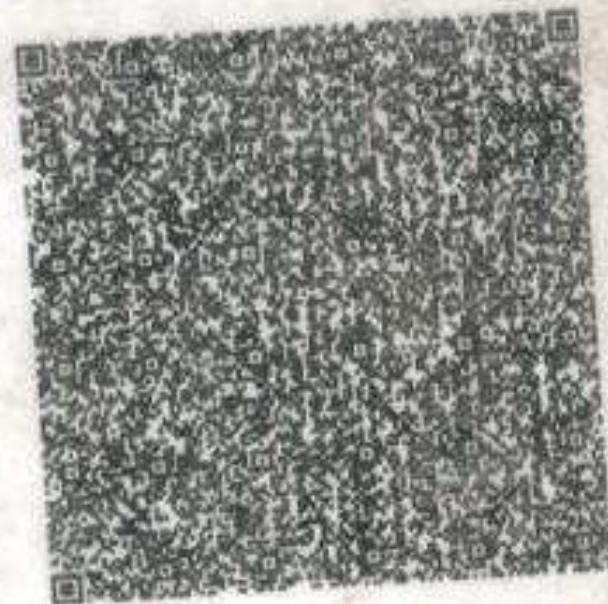

QR Code with Photograph

4378 5817 4599

VID : 9125 6479 6019 5869

1047

help @ uidai.gov.in

www  
www.uidai.gov.in



Jabalpur, Madhya Pradesh, India  
5W8G+JGX, Wright Town, Jabalpur, Madhya Pradesh 482002, India  
Lat 23.166543°  
Long 79.926361°  
29/07/24 09:38 AM GMT +05:30

GPS Map Camera



 GPS Map Camera

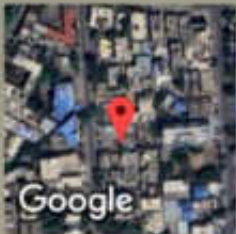

Jabalpur, Madhya Pradesh, India  
5W8G+JG3, Wright Town, Jabalpur, Madhya Pradesh 482002, India  
Lat 23.166539°  
Long 79.926201°  
29/07/24 09:39 AM GMT +05:30