



Radiology Report

Patient Name : Mrs. VARALAKSHMI Age/Sex : 42 Y/F Order Date : 17-10-2024 09:10
Ref by : MR No. : PTH202400266392

X RAY CHEST PA VIEW

FINDINGS:

- Lung fields are clear.
- No mediastinal shift.
- Both the hila appear normal.
- CP angles are normal.
- Cardiac diameter is within normal limits.
- Visible bony thoracic cage is normal.

IMPRESSION:

- NORMAL STUDY

Pradeep AV

DR PRADEEP A V
MBBS MD DNB FFM
Ex SR AIIMS DELHI & NIMHANS
CONSULTANT RADIOLOGIST and
FETAL MEDICINE SPECIALIST



Radiology Report

Patient Name : Mrs. VARALAKSHMI **Age/Sex** : 42 Y/F **Order Date** : 17-10-2024 09:10
Ref by : **MR No.** : PTH202400266392

USG BREASTS

Indication:

Breast parenchyma density: ACR Category B

Right Breast:

No mass focal asymmetry or architectural distortion seen.
Nipple areola complex and skin are normal.
Axilla. No enlarged lymphnodes.

Left Breast:

No mass focal asymmetry or architectural distortion seen.
Nipple areola complex and skin are normal.
Axilla. No enlarged lymphnodes.

No significant abnormality seen.

Comparison: None.

Diagnosis:

Normal Study.

BIRADS Category : BIRADS I (Negative)

DR PRADEEP A V
MBBS MD DNB FFM
Ex SR AIIMS DELHI & NIMHANS
CONSULTANT RADIOLOGIST and
FETAL MEDICINE SPECIALIST



Radiology Report

Patient Name : Mrs. VARALAKSHMI **Age/Sex** : 42 Y/F **Order Date** : 17-10-2024 09:10
Ref by : **MR No.** : PTH202400266392

USG ABDOMEN AND PELVIS

LIVER: Normal in size (12.8 cms), and shows mild increase in echopattern. No focal lesions seen. Intrahepatic biliary radicals are normal. Portal vein appears normal.

GALL BLADDER: Distended, appears normal. No obvious calculi / pericholecystic fluid seen. Common bile duct is not dilated.

PANCREAS: Normal in size, shape & has uniform echogenicity.

SPLEEN: Normal in size (9.7cms) and echopattern. No focal lesions seen.

KIDNEYS: Both the kidneys are normal in position, size, shape and contour.

Cortical echogenicity is normal, corticomedullary differentiation is well maintained.

RT.KIDNEY- 9.5cm in length and 1.5cm in parenchymal thickness. No calculi / hydronephrosis seen.

LT.KIDNEY- 10.1cm in length and 1.5cm in parenchymal thickness. No calculi / hydronephrosis seen.

URINARY BLADDER: Normal in outline and wall thickness. No calculi or mucosal irregularity seen.

UTERUS: Anteverted and normal in size, shape, contour with uniform echotexture. No focal lesions seen. Endometrial thickness is 6.9mm.

OVARIES: Bilateral ovaries appears normal. No adnexal mass lesions. No fluid in POD.

No free fluid / dilated / thickened bowel loops are noted.

IMPRESSION:

- Grade I hepatic steatosis.
- Rest no significant abnormality.

DR PRADEEP A V
MBBS MD DNB FFM
Ex SR AIIMS DELHI & NIMHANS
CONSULTANT RADIOLOGIST and
FETAL MEDICINE SPECIALIST



Dec 20, 2021 - Dec 19, 2025



LABORATORY INVESTIGATION REPORT

Name	: Mrs. VARALAKSHMI	MR No	: PTH202400266392
Age/Sex	: 42 Y/F	Prescribing Dr	:
Mobile No	: +919980494213		
Requesting Ward	:	Reported on	: 17-10-2024 10:58
Referred By	: Dinakar		

HAEMATOLOGY

Parameters	Observed Values	Units	Reference Range	Sample
COMPLETE BLOOD COUNTS (AUTOMATED) (CBC),				
(Sample Received On:17 Oct, 2024 9:30:00 AM)				
HAEMOGLOBIN (AUTOMATED)	13.6	g/dL	11.5- 16	Plasma(EDTA)
TC (TOTAL COUNT) (AUTOMATED)	8100	Cell/mm ³	4000 - 11000	
NEUTROPHILS	54.4	%	40-75	
LYMPHOCYTES	37.4	%	20-45	
EOSINOPHILS	2.7	%	1 - 6	
MONOCYTES	4.9	%	1 - 10	
BASOPHILS	0.6	%	0 - 1	
RBC COUNT	4.66	Million cell/mm ³	3.7 - 5.6	
PLATELET COUNT	277000	Cells/mm ³	150000 - 450000	
PCV	39.0	%	34 - 48	
MCV	83.7	fL	75-95	
MCH	29.2	pg	30 - 35	
MCHC	34.9	g/dL	30 - 35	

DISCLAIMER : The result obtained relate only to the sample given/received & tested. A single test result is not always indicative of a disease, it has to be correlated with clinical data for interpretation.

---End of Report---

VERIFIED BY
Shwetha S

DR SOWMYA T M | DNB,PDF(Oncopathology)
Consultant Pathologist
KMC NO 85654

PEOPLE TREE HOSPITALS
A UNIT OF TMI HEALTHCARE PRIVATE LIMITED
CIN: U85100KA2011PTC059175

2, Tumkur Road, Goraguntepalya, Yeshwanthpur, Bengaluru 22
appointments@peopletreehospitals.com; Ph: +91 99000 91881 | +91 80 49599900

PTH/GEN/18/Rev-1/17

PEOPLE TREE Hospitals @ Raghavendra
Dasarahalli, Tumkur Road, Bengaluru
P: +91 9900511146

PEOPLE TREE Hospital @ Meenakshi
Hanumanthnagar, Bengalure
P: +80 267 55 800/ 901 / 402

PEOPLE TREE MAAGRA
Yelahanka Satellite Town, Bengaluru
P: +80 4665 99 99

Touch • Move • Inspire



Dec 20, 2021 - Dec 19, 2025



LABORATORY INVESTIGATION REPORT

Name	: Mrs. VARALAKSHMI	MR No	: PTH202400266392
Age/Sex	: 42 Y/F	Prescribing Dr	:
Mobile No	: +919980494213	Reported on	: 17-10-2024 13:08
Requesting Ward	:		
Referred By	: Dinakar		

CLINICAL PATHOLOGY

Parameters	Observed Values	Units	Reference Range	Sample
URINE ROUTINE AND MICROSCOPY (QUALITATIVE METHOD), (Sample Received On: 17 Oct, 2024 9:30:00 AM)				
PHYSICAL EXAMINATION				Urine
Volume	20	mL	NA	
Colour	PALE YELLOW		Pale Yellow	
Appearance	CLEAR		Clear	
CHEMICAL EXAMINATION(Automated)[Reagent Strip Method]				
pH	6.0		5.0 - 8.0	
Specific Gravity	1.025		1.001 - 1.035	
Albumin	NIL		TRACE, - 0.15g/L PRESENT(1+) - 0.3g/L PRESENT(2+) - 1.0g/L PRESENT(3+) - 3.0g/L PRESENT(4+) - 20g/L	
Sugar	NIL		TRACE - 100mg/dl PRESENT(1+) - 200mg/dl PRESENT(2+) - 500mg/dl PRESENT(3+) - 1000mg/dl PRESENT(4+) 2000mg/dl	
Ketone Bodies	NIL		NIL	
Nitrite	Negative		NA	
Bilirubin	NEGATIVE		Negative	
Urobilinogen	NORMAL		Normal	
MICROSCOPY[Manual Method]				
RBCs	NIL	/hpf	0 - 3/HPF	
Pus Cells	1-2	/hpf	0 - 5/HPF	
Epithelial Cells	0-1	/hpf	0 - 2/HPF	
Casts	NIL		NIL	
Crystals	NIL		NIL	
Others	NIL			

DISCLAIMER : The result obtained relate only to the sample given/received & tested. A single test result is not always indicative of a disease, it has to be correlated with clinical data for interpretation.

---End of Report---

PEOPLE TREE HOSPITALS
A UNIT OF TMI HEALTHCARE PRIVATE LIMITED
CIN: U85100KA2011PTC059175

2, Tumkur Road, Goraguntepalya, Yeshwanthpur, Bengaluru 22
appointments@peopletreehospitals.com; Ph: +91 99000 91881 | +91 80 49599900

PEOPLE TREE Hospitals @ Raghavendra
Dasarahalli, Tumkur Road, Bengaluru
P: +91 9900511146

PEOPLE TREE Hospital @ Meenakshi
Hanumanthnagar, Bengaluru
P: +80 267 55 800/ 901 / 402

PEOPLE TREE MAAGRA
Yelahanka Satellite Town, Bengaluru
P: +80 4665 99 99

Touch • Move • Inspire



Dec 20, 2021 - Dec 19, 2025



LABORATORY INVESTIGATION REPORT

Name	: Mrs. VARALAKSHMI	MR No	: PTH202400266392
Age/Sex	: 42 Y/F	Prescribing Dr	:
Mobile No	: +919980494213	Reported on	: 17-10-2024 13:08
Requesting Ward	:		
Referred By	: Dinakar		

VERIFIED BY
Nutan N

DR SOWMYA T M | DNB,PDF(Oncopathology)
Consultant Pathologist
KMC NO 85654

PTH/GEN/18/Rev-1/17

PEOPLE TREE HOSPITALS
A UNIT OF TMI HEALTHCARE PRIVATE LIMITED
CIN: U85100KA2011PTC059175

2, Tumkur Road, Goraguntepalya, Yeshwanthpur, Bengaluru 22
appointments@peopletreehospitals.com; Ph: +91 99000 91881 | +91 80 49599900

PEOPLE TREE Hospitals @ Raghavendra
Dasarahalli, Tumkur Road, Bengaluru
P: +91 9900511146

PEOPLE TREE Hospital @ Meenakshi
Hanumanthnagar, Bengaluru
P : +80 267 55 800/ 901 / 402

PEOPLE TREE MAAGRA
Yelahanka Satellite Town, Bengaluru
P : +80 4665 99 99

Touch • Move • Inspire



Dec 20, 2021 - Dec 19, 2025



LABORATORY INVESTIGATION REPORT

Name	: Mrs. VARALAKSHMI	MR No	: PTH202400266392
Age/Sex	: 42 Y/F	Prescribing Dr	:
Mobile No	: +919980494213	Reported on	: 17-10-2024 13:07
Requesting Ward	:		
Referred By	: Dinakar		

HAEMATOLOGY

Parameters	Observed Values	Units	Reference Range	Sample
ESR (Sample Received On:17 Oct, 2024 9:30:00 AM)	10	mm/hr	0 - 20	Plasma(EDTA)

DISCLAIMER : The result obtained relate only to the sample given/received & tested. A single test result is not always indicative of a disease, it has to be correlated with clinical data for interpretation.

---End of Report---

VERIFIED BY
Shwetha S

DR SOWMYA T M | DNB,PDF(Oncopathology)
Consultant Pathologist
KMC NO 85654

PEOPLE TREE HOSPITALS
A UNIT OF TMI HEALTHCARE PRIVATE LIMITED
CIN: U85100KA2011PTC059175

2, Tumkur Road, Goraguntepalya, Yeshwanthpur, Bengaluru 22
appointments@peopletreehospitals.com; Ph: +91 99000 91881 | +91 80 49599900

PEOPLE TREE Hospitals @ Raghavendra
Dasarahalli, Tumkur Road, Bengaluru
P: +91 9900511146

PEOPLE TREE Hospital @ Meenakshi
Hanumanthnagar, Bengaluru
P : +80 267 55 800/ 901 / 402

PEOPLE TREE MAAGRA
Yelahanka Satellite Town, Bengaluru
P : +80 4665 99 99

Touch • Move • Inspire



Dec 20, 2021 - Dec 19, 2025



LABORATORY INVESTIGATION REPORT

Name	: Mrs. VARALAKSHMI	MR No	: PTH202400266392
Age/Sex	: 42 Y/F	Prescribing Dr	:
Mobile No	: +919980494213	Reported on	: 17-10-2024 11:03
Requesting Ward	:		
Referred By	: Dinakar		

BIOCHEMISTRY

Parameters	Observed Values	Units	Reference Range	Sample
GLUCOSE - FASTING SUGAR(FBS), (Sample Received On:17 Oct, 2024 9:30:00 AM) Lab ID No: LAB583146				
FASTING BLOOD SUGAR[GOD-POD]	99	mg/dL	70 - 106	Serum
LIPID PROFILE (CHOL,TGL,LDL ,HDL), (Sample Received On:17 Oct, 2024 9:30:00 AM) Lab ID No: LAB583146				
CHOLESTEROL- TOTAL[CHOD-POD]	205.00	mg/dL	Desirable : <200 Borderline High : 200 - 239 High : >/=240	Serum
TRYGLYCERIDES[GPO]	292	mg/dL	<150	
CHOLESTEROL - LDL[Calculated]	109.6	mg/dL	Up to 130	
CHOLESTEROL - HDL[Polymer detergent]	37.0	mg/dL	Low : <40 High : >/=60	
CHOLESTEROL - VLDL[Calculated]	58.40	mg/dL	<40	
LDL : HDL RATIO	2.96		<3.5	
Lab ID No: LAB583146				
URIC ACID - SERUM[Uricase POD]	4.90	mg/dL	2.5 - 6.5	Serum
(Sample Received On:17 Oct, 2024 9:30:00 AM)				
Lab ID No: LAB583146				
BUN (BLOOD UREA NITROGEN)[Urease]	5.14	mg/dL	7 - 20	Serum
(Sample Received On:17 Oct, 2024 9:30:00 AM)				
CREATININE- SERUM, (Sample Received On:17 Oct, 2024 9:30:00 AM) Lab ID No: LAB583146				
CREATININE - SERUM[Creatinine Amidohydrolase]	0.50	mg/dL	0.5 - 1.2	Serum
LIVER FUNCTION TEST (TBIL,DBIL,PROTEIN,ALB,OT,PT,ALP,GGT), (Sample Received On:17 Oct, 2024 9:30:00 AM) Lab ID No: LAB583146				
BILIRUBIN- TOTAL[Reflectance Spectrophotometry]	0.5	mg/dL	0.2 - 1.3	Serum
BILIRUBIN- DIRECT[Reflectance Spectrophotometry]	0.1	mg/dL	0 - 0.3	

PEOPLE TREE HOSPITALS

A UNIT OF TMI HEALTHCARE PRIVATE LIMITED

CIN: U85100KA2011PTC059175

2, Tumkur Road, Goraguntepalya, Yeshwanthpur, Bengaluru 22

appointments@peopletreehospitals.com; Ph: +91 99000 91881 | +91 80 49599900

PTH/GEN/18/Rev-1/17

PEOPLE TREE Hospitals @ Raghavendra
Dasarahalli, Tumkur Road, Bengaluru
P: +91 9900511146

PEOPLE TREE Hospital @ Meenakshi
Hanumanthnagar, Bengalure
P : +80 267 55 800/ 901 / 402

PEOPLE TREE MAAGRA
Yelahanka Satellite Town, Bengaluru
P : +80 4665 99 99

Touch • Move • Inspire



Dec 20, 2021 - Dec 19, 2025



LABORATORY INVESTIGATION REPORT

Name	: Mrs. VARALAKSHMI	MR No	: PTH202400266392
Age/Sex	: 42 Y/F	Prescribing Dr	:
Mobile No	: +919980494213	Reported on	: 17-10-2024 11:03
Requesting Ward	:		
Referred By	: Dinakar		

BILIRUBIN- INDIRECT[Reflectance Spectrophotometry]	0.4	mg/dL	0 - 0.6
TOTAL PROTEIN[Biuret]	7.80	g/dL	6.4 - 8.3
ALBUMIN[Bromocresol Green]	4.80	g/dL	3.5 - 5
GLOBULIN	3.0	g/dL	2 - 3
A:G RATIO	1.6		0.8 - 2.5
SGOT (AST)[Multipoint Rate with P-5-P]	22.00	U/L	14 - 36
SGPT (ALT)[Multipoint Rate with P-5-P]	18.00	U/L	< 35
GGT[-glutamyl-p-nitroanilide]	18.00	IU/L	12 - 43
ALP[Enzymatic]	62.00	U/L	38 - 126

DISCLAIMER : The result obtained relate only to the sample given/received & tested. A single test result is not always indicative of a disease, it has to be correlated with clinical data for interpretation.

---End of Report---

VERIFIED BY
Shwetha S

Ms. AISWARYA S DIVAKAR N P | Msc
Biochemist

PTH/GEN/18/Rev-1/17

PEOPLE TREE HOSPITALS
A UNIT OF TMI HEALTHCARE PRIVATE LIMITED
CIN: U85100KA2011PTC059175

2, Tumkur Road, Goraguntepalya, Yeshwanthpur, Bengaluru 22
appointments@peopletreehospitals.com; Ph: +91 99000 91881 | +91 80 49599900

PEOPLE TREE Hospitals @ Raghavendra
Dasarahalli, Tumkur Road, Bengaluru
P: +91 9900511146

PEOPLE TREE Hospital @ Meenakshi
Hanumanthnagar, Bengaluru
P: +80 267 55 800/ 901 / 402

PEOPLE TREE MAAGRA
Yelahanka Satellite Town, Bengaluru
P: +80 4665 99 99

Touch • Move • Inspire



Dec 20, 2021 - Dec 18, 2025



LABORATORY INVESTIGATION REPORT

Name	: Mrs. VARALAKSHMI	MR No	: PTH202400266392
Age/Sex	: 42 Y/F	Prescribing Dr	:
Mobile No	: +919980494213	Reported on	: 17-10-2024 11:04
Requesting Ward	:		
Referred By	: Dinakar		

BIOCHEMISTRY

Parameters	Observed Values	Units	Reference Range	Sample
GLYCATED HEMOGLOBIN (HBA1C), (Sample Received On:17 Oct, 2024 9:30:00 AM) GLYCATED HEMOGLOBIN[HPLC]	6.2	%	"Non-Diabetic HbA1c < 5.6 Fasting plasma glucose <100 Pre - Diabetes HbA1c 5.7 - 6.4 Fasting plasma glucose 100 - 125 Diabetes HbA1c > 6.5 Fasting plasma glucose > 126"	Plasma(EDTA)
ESTIMATED AVERAGE GLUCOSE	131	mg/dL		

Note : Any condition altering red cell life will alter the GHB values. Low Hb% values may not correlate with GHB. GHB value should not be taken as a sole criteria for diagnosis. GHB gives average Blood Glucose level for the period of 10 - 12 wks & it need not correlate with blood sugar levels. For Geriatric group, HbA1c reference range depends upon comorbid conditions.

DISCLAIMER : The result obtained relate only to the sample given/received & tested. A single test result is not always indicative of a disease, it has to be correlated with clinical data for interpretation.

---End of Report---

VERIFIED BY
Nutan N

Ms. AISWARYA S DIVAKAR N P | Msc
Biochemist

PEOPLE TREE HOSPITALS
A UNIT OF TMI HEALTHCARE PRIVATE LIMITED
CIN: U85100KA2011PTC059175

2, Tumkur Road, Goraguntepalya, Yeshwanthpur, Bengaluru 22
appointments@peopletreehospitals.com; Ph: +91 99000 91881 | +91 80 49599900

PEOPLE TREE Hospitals @ Raghavendra
Dasarahalli, Tumkur Road, Bengaluru
P: +91 9900511146

PEOPLE TREE Hospital @ Meenakshi
Hanumanthnagar, Bengaluru
P : +80 267 55 800/ 901 / 402

PEOPLE TREE MAAGRA
Yelahanka Satellite Town, Bengaluru
P : +80 4665 99 99

Touch • Move • Inspire



Dec 20, 2021 - Dec 19, 2025



LABORATORY INVESTIGATION REPORT

Name	: Mrs. VARALAKSHMI	MR No	: PTH202400266392
Age/Sex	: 42 Y/F	Prescribing Dr	:
Mobile No	: +919980494213	Reported on	: 17-10-2024 12:54
Requesting Ward	:		
Referred By	: Dinakar		

BIOCHEMISTRY

Parameters	Observed Values	Units	Reference Range	Sample
Lab ID No: LAB583146 FASTING URINE SUGAR (Sample Received On:17 Oct, 2024 9:30:00 AM)	NIL			Urine
THYROID PROFILE (T3 T4 TSH), (Sample Received On:17 Oct, 2024 9:30:00 AM)				
Lab ID No: LAB583146				
T3[Chemiluminescence]	1.520	ng/mL	0.970 - 1.69	Serum
T4[Chemiluminescence]	9.730	ug/dL	5.53 - 11.0	
TSH[Chemiluminescence]	1.324	micIU/mL	0.4001 - 4.049	
			1st Trimester : > 0.1298 - 3.120	
			2nd Trimester : >0.2749 -2.652	
			3rd Trimester :> 0.3127 -2.947	

DISCLAIMER : The result obtained relate only to the sample given/received & tested. A single test result is not always indicative of a disease, it has to be correlated with clinical data for interpretation.

---End of Report---

VERIFIED BY
Sutan N

Ms. AISWARYA S DIVAKAR N P | Msc
Biochemist

PEOPLE TREE HOSPITALS
A UNIT OF TMI HEALTHCARE PRIVATE LIMITED
CIN: U85100KA2011PTC059175

2, Tumkur Road, Goraguntepalya, Yeshwanthpur, Bengaluru 22
appointments@peopletreehospitals.com; Ph: +91 99000 91881 | +91 80 49599900

PEOPLE TREE Hospitals @ Raghavendra
Dasarahalli, Tumkur Road, Bengaluru
P: +91 9900511146

PEOPLE TREE Hospital @ Meenakshi
Hanumanthnagar, Bengaluru
P : +80 267 55 800/ 901 / 402

PEOPLE TREE MAAGRA
Yelahanka Satellite Town, Bengaluru
P : +80 4665 99 99

Touch • Move • Inspire



Dec 20, 2021 - Dec 19, 2025



LABORATORY INVESTIGATION REPORT

Name	: Mrs. VARALAKSHMI	MR No	: PTH202400266392
Age/Sex	: 42 Y/F	Prescribing Dr	:
Mobile No	: +919980494213	Reported on	: 17-10-2024 12:57
Requesting Ward	:		
Referred By	: Dinakar		

BIOCHEMISTRY

Parameters	Observed Values	Units	Reference Range	Sample
POST PRANDIAL URINE SUGAR (Sample Received On:17 Oct, 2024 12:34:32 (M))	NIL			Urine

DISCLAIMER : The result obtained relate only to the sample given/received & tested. A single test result is not always indicative of a disease, it has to be correlated with clinical data for interpretation.

---End of Report---

VERIFIED BY
Nutan N

Ms. AISWARYA S DIVAKAR N P | Msc
Biochemist

PEOPLE TREE HOSPITALS
A UNIT OF TMI HEALTHCARE PRIVATE LIMITED
CIN: U85100KA2011PTC059175

2, Tumkur Road, Goraguntepalya, Yeshwanthpur, Bengaluru 22
appointments@peopletreehospitals.com; Ph: +91 99000 91881 | +91 80 49599900

PEOPLE TREE Hospitals @ Raghavendra
Dasarahalli, Tumkur Road, Bengaluru
P: +91 9900511146

PEOPLE TREE Hospital @ Meenakshi
Hanumanthnagar, Bengaluru
P: +80 267 55 800/ 901 / 402

PEOPLE TREE MAAGRA
Yelahanka Satellite Town, Bengaluru
P: +80 4665 99 99

Touch • Move • Inspire

Mrs. VARALAKSHMI
Age/Sex: 42 Y/F
PTID: PTH202400266392

Birth Date: 04-05-1982
Reg Date: 17-10-24 08:4

17-10-2024 11:54:16

ARROW CE

Vent. Rate	67 bpm
PR Interval	150 ms
QRS Duration	90 ms
QT/QTc Interval	406/418 ms
P/QRS/T Axes	55/24/-18 deg
QTc:Hodges	

Sinus rhythm
— Interpretation made without knowing patient's gender/age —
Widespread T wave abnormality is nonspecific
Borderline ECG

Unconfirmed Diagnosis.

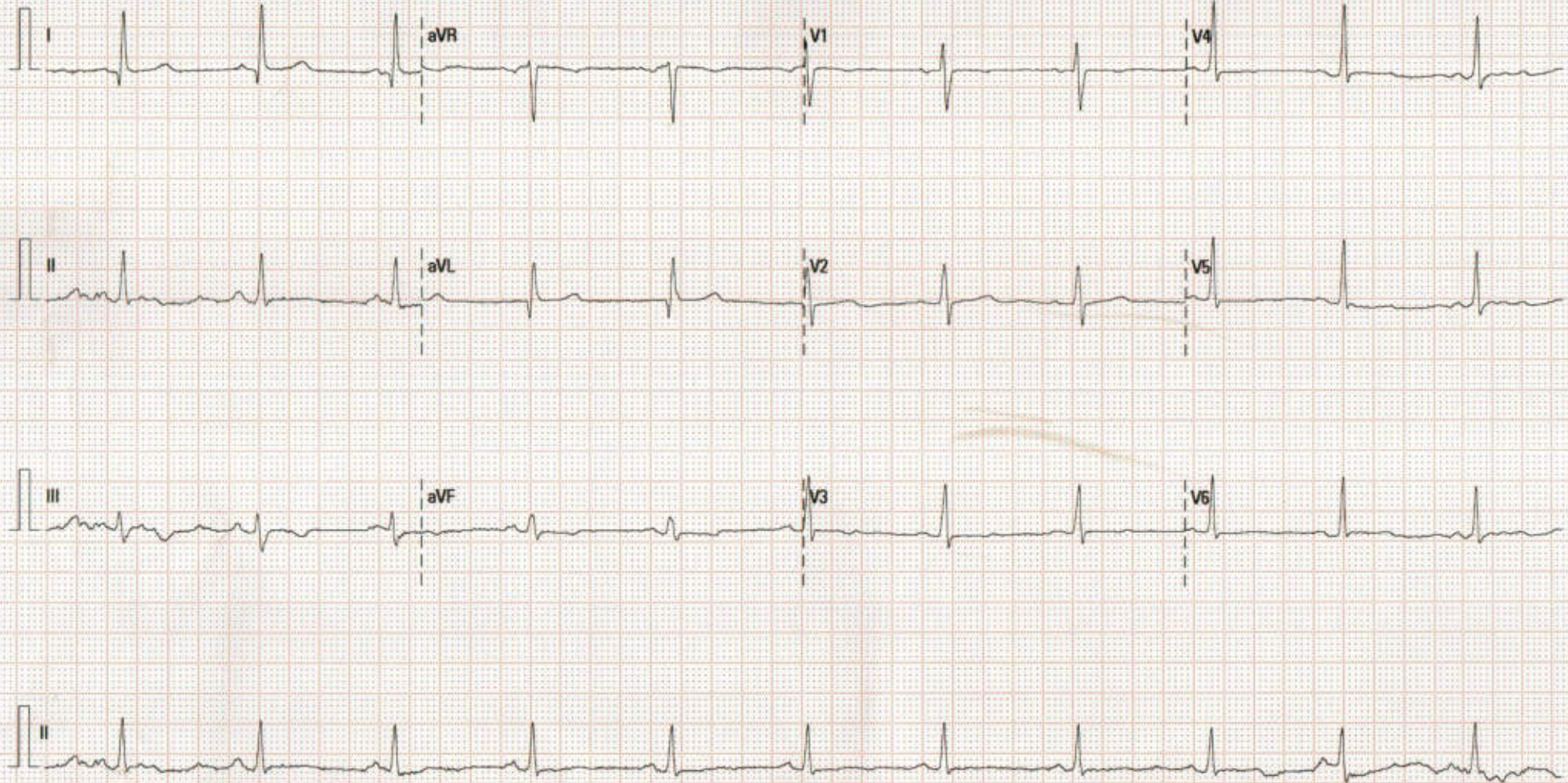



Dec 20, 2021 - Dec 19, 2025



COLOR DOPPLER ECHOCARDIOGRAPHY REPORT

NAME: MRS. VARALAKSMI

AGE/GENDER: 42YRS/FEMALE

PTID : PTH202400266392

DATE:17/10/2024

REFERRED BY: PACKAGE

INDICATION: Cardiac Evaluation

MEASUREMENTS :

AO	2.5cm	LVID (d)	3.1cm	IVS (d)	09mm
LA	3.2cm	LVID (s)	2.1cm	PW (d)	09mm
EF	60%				

VALVES:

MITRAL VALVE : Normal, Trace MR
AORTIC VALVE : Trileaflet, Normal, No AS/AR
TRICUSPID VALVE : Normal, Mild TR
PULMONARY VALVE : Normal

CHAMBERS:

LEFT ATRIUM : Normal
RIGHT ATRIUM : Normal
LEFT VENTRICLE : Normal in size, Normal LV Systolic Function
RIGHT VENTRICLE : Normal

SEPTAE:

IVS : Grossly Intact
IAS : Grossly Intact

PEOPLE TREE HOSPITALS
A UNIT OF TMI HEALTHCARE PRIVATE LIMITED
CIN: U85100KA2011PTC059175

2, Tumkur Road, Goraguntepalya, Yeshwanthpur, Bengaluru 22
appointments@peopletreehospitals.com; Ph: +91 99000 91881 | +91 80 49599900

PEOPLE TREE Hospitals @ Raghavendra
Dasarahalli, Tumkur Road, Bengaluru
P: +91 9900511146

PEOPLE TREE Hospital @ Meenakshi
Hanumanthnagar, Bengalure
P : +80 267 55 800/ 901 / 402

PEOPLE TREE MAAGRA
Yelahanka Satellite Town, Bengaluru
P : +80 4665 99 99

Touch • Move • Inspire



Dec 20, 2017

GREAT ARTERIES:

AORTA : Grossly Normal
PULMONARY ARTERY : Grossly Normal

DOPPLER DATA:

MITRAL VALVE : E – 0.95m/sec, A – 0.2m/sec, E/A – 1.32m/sec
AORTIC VALVE : AV Vmax – 1.26m/sec
PULMONIC VALVE : PV Vmax – 0.78m/sec
TRICUSPID VALVE : TR Vmax – 3.10m/sec + RAP(5mmHg), RVSP= 43mmHg

WALL MOTION ABNORMALITIES -- None

PERICARDIUM : Nil
IVC : Normal and Collapsing

FINAL IMPRESSION:

- Normal Chambers and Dimensions
- No RWMA at Rest, LVEF- 60%
- Normal LV Systolic Function
- Preserved LV Diastolic Function
- Normal Valves, Trace MR, Mild TR
- Mild Pulmonary Arterial Hypertension
- Normal RV Systolic Function, TAPSE : 19mm
- IVC 13mm, Normal and Collapsing>50%
- No Clot/Vegetation/Effusion

Seema
Echocardiographer

DR. K MANJUNATH
Non-Invasive Cardiologist

(Please correlate with clinical findings)

PEOPLE TREE HOSPITALS
A UNIT OF TMI HEALTHCARE PRIVATE LIMITED
CIN: U85100KA2011PTC059175

2, Tumkur Road, Goraguntepalya, Yeshwanthpur, Bengaluru 22
appointments@peopletreehospitals.com; Ph: +91 99000 91881 | +91 80 49599900

PEOPLE TREE Hospitals @ Raghavendra
Dasarahalli, Tumkur Road, Bengaluru
P: +91 9900511146

PEOPLE TREE Hospital @ Meenakshi
Hanumanthnagar, Bengalure
P : +80 267 55 800/ 901 / 402

PEOPLE TREE MAAGRA
Yelahanka Satellite Town, Bengaluru
P : +80 4665 99 99

Touch • Move • Inspire



VARALAKSHMI
01/01/1987

PEOPLE TREE HOSPITALS 3Sc-RS
17/10/24 10:20:03

USR Cardiac

M 0.4
T 0.5

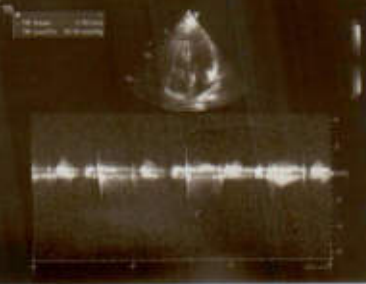
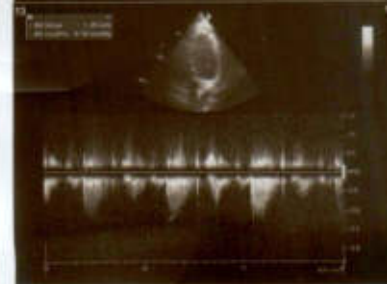
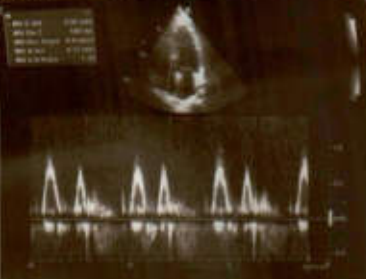

VARALAKSHMI
01/01/1987

PEOPLE TREE HOSPITALS 3Sc-RS
17/10/24 10:18:51

USR Cardiac

M 1.4
T 0.4





Dec 20, 2021 - Dec 19, 2025



LABORATORY INVESTIGATION REPORT

Name	: Mrs. VARALAKSHMI	MR No	: PTH202400266392
Age/Sex	: 42 Y/F	Prescribing Dr	:
Mobile No	: +919980494213	Reported on	: 17-10-2024 13:24
Requesting Ward	:		
Referred By	: Dinakar		

BIOCHEMISTRY

Parameters	Observed Values	Units	Reference Range	Sample
GLUCOSE POST PRANDIAL SUGAR (PPBS), Sample Received On:17 Oct, 2024 12:34:32 PM) POST PRANDIAL BLOOD SUGAR[GOD-POD]	115	mg/dL	70 - 140	Serum

DISCLAIMER : The result obtained relate only to the sample given/received & tested. A single test result is not always indicative of a disease, it has to be correlated with clinical data for interpretation.

---End of Report---

VERIFIED BY
Nutan N

Ms. AISWARYA S DIVAKAR N P | Msc
Biochemist

PTH/GEN/18/Rev-1/17

PEOPLE TREE HOSPITALS
A UNIT OF TMI HEALTHCARE PRIVATE LIMITED
CIN: U85100KA2011PTC059175

2, Tumkur Road, Goraguntepalya, Yeshwanthpur, Bengaluru 22
appointments@peopletreehospitals.com; Ph: +91 99000 91881 | +91 80 49599900

PEOPLE TREE Hospitals @ Raghavendra
Dasarahalli, Tumkur Road, Bengaluru
P: +91 9900511146

PEOPLE TREE Hospital @ Meenakshi
Hanumanthnagar, Bengalure
P : +80 267 55 800/ 901 / 402

PEOPLE TREE MAAGRA
Yelahanka Satellite Town, Bengaluru
P : +80 4665 99 99

Touch • Move • Inspire