



PRASHANTH HOSPITALS



Name : Mrs. Sukanya M S
Age/Gender : 35 Y / Female
Consultant : DR. Gopaldaswamy G
Lab No : 200113058
Sample Requested At : 09/11/2024 09:39:20
Sample Collected At : 09/11/2024 09:47:24
Sample Received At : 09/11/2024 10:34:03
Reported At : 09/11/2024 15:04:12
Authorized At : 09/11/2024 15:09:08

UHID : 910058113

Encounter No : OP912411094122

Address : NO.5, KABILAR STREET, VGP SHANTHI NAGAR

HEMATOLOGY

Parameter	Result	Units	Biological Reference Range	Methodology
Blood Group & Rh (Sample : EDTA WHOLE BLOOD)	O Positive			Column Agglutination Technology
Complete Blood Count (CBC) (Sample : EDTA WHOLE BLOOD)				
Haemoglobin	11.4	gm%	12-15	Colorimetry
Haematocrit (PCV)	36.8	%	36 - 46	Calculated Parameter
Total WBC Count	10600	cells/cumm	4000 - 10000	FLOWCYTOMETRY
Platelet Count	404	thous/cumm	150 - 410	IMPEDANCE METHOD
ESR	28	mm/hr	0 - 20	Photometrical capillary
Total RBC Count	4.24	mill/cumm	3.8 - 4.8	IMPEDANCE METHOD
MCV	86.8	fl	83 -101	Calculated Parameter
MCH	26.9	pg	27 - 32	Calculated Parameter
MCHC	31.0	%	31.5 -34.5	Calculated Parameter
Differential Count				
Polymorphs	73	%	40 - 80	FLOWCYTOMETRY
Lymphocytes	21	%	20 - 40	FLOWCYTOMETRY
Eosinophils	02	%	1 - 6	FLOWCYTOMETRY
Monocytes	04	%	02-10	FLOWCYTOMETRY
Basophilis	00	%	0 - 2	FLOWCYTOMETRY

*** End Of Report ***

Seen By Doctor

Authorized By

Dineshi

Date : 11-11-2024 11:36

Page 1 of 2



Name : Mrs. Sukanya M S Age/Gender : 35 Y / Female Consultant : DR. Gopaldaswamy G Lab No : 100140801 Sample Requested At : 09/11/2024 09:39:20 Sample Collected At : 09/11/2024 12:02:05 Sample Received At : 09/11/2024 12:43:43 Reported At : 09/11/2024 16:38:59 Authorized At : 09/11/2024 17:17:47	UHID : 910058113 Encounter No : OP912411094122 Address : NO.5, KABILAR STREET, VGP SHANTHI NAGAR, CHENNAI
---	--

BIOCHEMISTRY

Parameter	Result	Units	Biological Reference Range	Methodology
Plasma Glucose (F) (Sample : Plasma-F)	85	mg/dl	74 - 109	UV/Hexokinase
Plasma Glucose (2 Hrs. PP) (Sample : Plasma-ZPP)	91	mg/dl	<140	UV/Hexokinase
Creatinine(serum) (Sample : Serum)	0.6	mg/dl	0.5 - 0.9	Kinetic/Alkaline Picric acid
Uric Acid(serum) (Sample : all)	4.2	mg/dl	2.4 - 5.7	Enzymatic Colorometric / Uricase
Lipid Profile (Sample : Serum)				
Total Cholestrol	158	mg/dl	Desirable level : < 200 Borderline high : 200 - 239 High :> 240	Enzymatic Colorometric assay/CHOD-POD
Triglycerides	59	mgs/dl	< 150	Enzymatic Colorometric assay(GPO)
HDL Cholesterol (Direct)	49	mg/dl	45 - 65	Homogeneous enzymatic colometric assay
LDL (Direct)	100	mg/dl	Adult levels Optimal: < 100 Above optimal :100 - 129 Borderline high : 130 - 159 High:160 - 189 Very high :>=190	Homogeneous enzymatic colometric assay
VLDL	12	mgs/dl	< 35	
Total HDL Ratio	3.2		3.5 - 5.5	CALCULATED
Liver Function Tests (LFT) (Sample : Serum)				
Bilirubin Total	0.5	mg/dl	0.5 - 1.2	Colorimetric assay /Diazo
Bilirubin Direct	0.2	mg/dl	0.0 - 0.3	Colorimetric assay /Diazo



PRASHANTH HOSPITALS



Name : Mrs. Sukanya M S
Age/Gender : 35 Y / Female
Consultant : DR. Gopaldaswamy G
Lab No : 100140801
Sample Requested At : 09/11/2024 09:39:20
Sample Collected At : 09/11/2024 12:02:05
Sample Received At : 09/11/2024 12:43:43
Reported At : 09/11/2024 16:38:59
Authorized At : 09/11/2024 17:17:47

UHID : 910058113

Encounter No : OP912411094122

Address : NO.5, KABILAR STREET, VGP SHANTHI NAGAR
 Chennai

BIOCHEMISTRY

Parameter	Result	Units	Biological Reference Range	Methodology
Bilirubin Indirect	0.3		0.0 - 0.7	CALCULATED
SGOT (AST)	12	IU/L	upto 32	UV without P5P
SGPT (ALT)	09	IU/L	upto 33	UV/IFCC
GGTP	14	U/L	upto 50	Enzymatic Colorimetric assay/IFCC
Alkaline Phosphatase(serum)	63	U/L	35 - 104	Colorimetric assay/AMP
Total Proteins(serum)	7.5	g/dl	6.6 - 8.7	Colorimetric assay
Albumin(serum)	4.3	g/dl	3.5 - 5.2	Colorimetric assay/BCG
Globulin(serum)	3.2		2.8 - 5.3	CALCULATED
A/G Ratio	1.3		1 - 2	
Blood Urea (Sample : Serum)	12	mg/dl	17-49	Kinetic/Urease
HbA1c				
HbA1c	5.2	%	Non Diabetic : <6.0 Good Control : 6.0 - 7.0 Fair Control : 7.0 - 8.0 Poor Control : >8.0	
Estimated average glucose (eAG)	102	mg/dl	90 - 120 : Excellent control 121 - 150 : Good control 151 - 180 : Average control 181 - 210 : Action Suggested >211 : Panic value	

*** End Of Report ***

Seen By Doctor

Authorized By



PRASHANTH HOSPITALS



Name : Mrs. Sukanya M S
Age/Gender : 35 Y / Female
Consultant : DR. Gopaldaswamy G
Lab No : 100140801
Sample Requested At : 09/11/2024 09:39:20
Sample Collected At : 09/11/2024 12:02:05
Sample Received At : 09/11/2024 12:43:43
Reported At : 09/11/2024 16:38:59
Authorized At : 09/11/2024 17:17:47

UHID : 910058113

Encounter No : OP912411094122

Address : NO.5, KABILAR STREET, VGP SHANTHI NAGAR

BIOCHEMISTRY

Parameter	Result	Units	Biological Reference Range	Methodology
-----------	--------	-------	----------------------------	-------------

BUN(Blood Urea Nitrogen)

(Sample : Serum)

BUN(Blood Urea Nitrogen)	06	mg/dl	06 - 24
--------------------------	----	-------	---------

*** End Of Report ***



Authorized By
DR BALAKRISHNAN R MD
 Consultant biochemistry

Seen By Doctor

Verified By
ANITHA S



PRASHANTH HOSPITALS

Name : Mrs. Sukanya M. S	UHID : 910058113 
Age/Gender : 35 Y / Female	
Consultant : DR. Gopaldaswamy G	Encounter No : OP912411094122 
Lab No : 7000066966	
Sample Requested At : 09/11/2024 09:39:20	
Sample Collected At : 09/11/2024 09:47:24	
Sample Received At : 09/11/2024 10:34:03	Address : NO.5, KABILAR STREET, VGP SHANTHI NAGAR
Reported At : 09/11/2024 16:05:30	
Authorized At : 09/11/2024 17:21:02	

IMMUNOLOGY

Parameter	Results	Units	Biological Reference Range	Methodology
 FreeT3	2.90	pg/ml	1.8 - 4.2	ECLIA
Sample :Serum				
 FreeT4	1.07	ng/dl	0.8 - 2.2	ECLIA
Sample :Serum				
 TSH	2.79	uIU/ml	0.4 - 7.0	ECLIA
Sample :Serum				

*** End Of Report ***



Verified By
CHARLES VIMAL KUMAR

Seen By Doctor

DR BALAKRISHNAN R MD
Consultant biochemistry



Tests marked with NABL symbol are accredited by NABL vide Certificate no MC-6405



Name : Mrs. Sukanya M S Age/Gender : 35 Y / Female Consultant : DR. Gopaldaswamy G Lab No : 300044352 Sample Requested At : 09/11/2024 09:39:20 Sample Collected At : 09/11/2024 12:02:05 Sample Received At : 09/11/2024 12:43:43 Reported At : 09/11/2024 14:55:40 Authorized At : 09/11/2024 15:14:04	UHID : 910058113 Encounter No : OP912411094122 Address : NO.5, KABILAR STREET, VGP SHANTHI NAGAR, CHENNAI
---	---

CLINICAL PATHOLOGY

Parameter	Result	Units	Biological Reference Range	Methodology
Urine Glucose (F) (Sample : Urine)	Nil			
Urine Glucose (PP) (Sample : Urine)	Nil			
Urine Routine (Sample : Urine)				
colour	Pale Yellow		Pale Yellow	
pH	6.5		5.0-9.0	
Sp.Gravity	1.010		1.005-1.030	
Protein	Nil		Negative	strip (protein-error principle)
Glucose	Nil		Negative	strip (GOD-POD Method)
Leucocytes	Nil		Negative	strip (Hydrolysis)
Nitrite	Nil		Negative	
Blood	Nil		Negative	
Ketone	Absent		Negative	strip (Peroxidase-like Action)
Bilirubin	Nil		Absent	strip (Alkaline Reaction)
Urobilinogen	Normal		Negative	Strip (Couplinc with Diazonium Salt)
Pus Cells	1 - 2	/hpf	Normal	Strip (Diazonium Salt Reaction)
Epithelial cells	3 - 5	/hpf	1-3	
RBCs	Nil	/hpf	1-5	
Casts	Nil	/hpf	Absent	
Crystals	Nil		Absent	

Date : 11-11-2024 11:37



PRASHANTH HOSPITALS



Name : Mrs. Sukanya M S	UHID : 910058113
Age/Gender : 35 Y / Female	
Consultant : DR. Gopaldaswamy G	Encounter No : OP912411094122
Lab No : 300044352	
Sample Requested At : 09/11/2024 09:39:20	Address : NO.5, KABILAR STREET, VGP SHANTHI
Sample Collected At : 09/11/2024 12:02:05	CHAGABI
Sample Received At : 09/11/2024 12:43:43	
Reported At : 09/11/2024 14:55:40	
Authorized At : 09/11/2024 15:14:04	

CLINICAL PATHOLOGY

Parameter	Result	Units	Biological Reference Range	Methodology
-----------	--------	-------	----------------------------	-------------

*** End Of Report ***

Verified By

MAHALAKSHMI DHURAI

Seen By Doctor

Authorized By

DR DINESHI S

Clinical Pathologist

Tests marked with NABL symbol are accredited by NABL vide Certificate no MC-6405

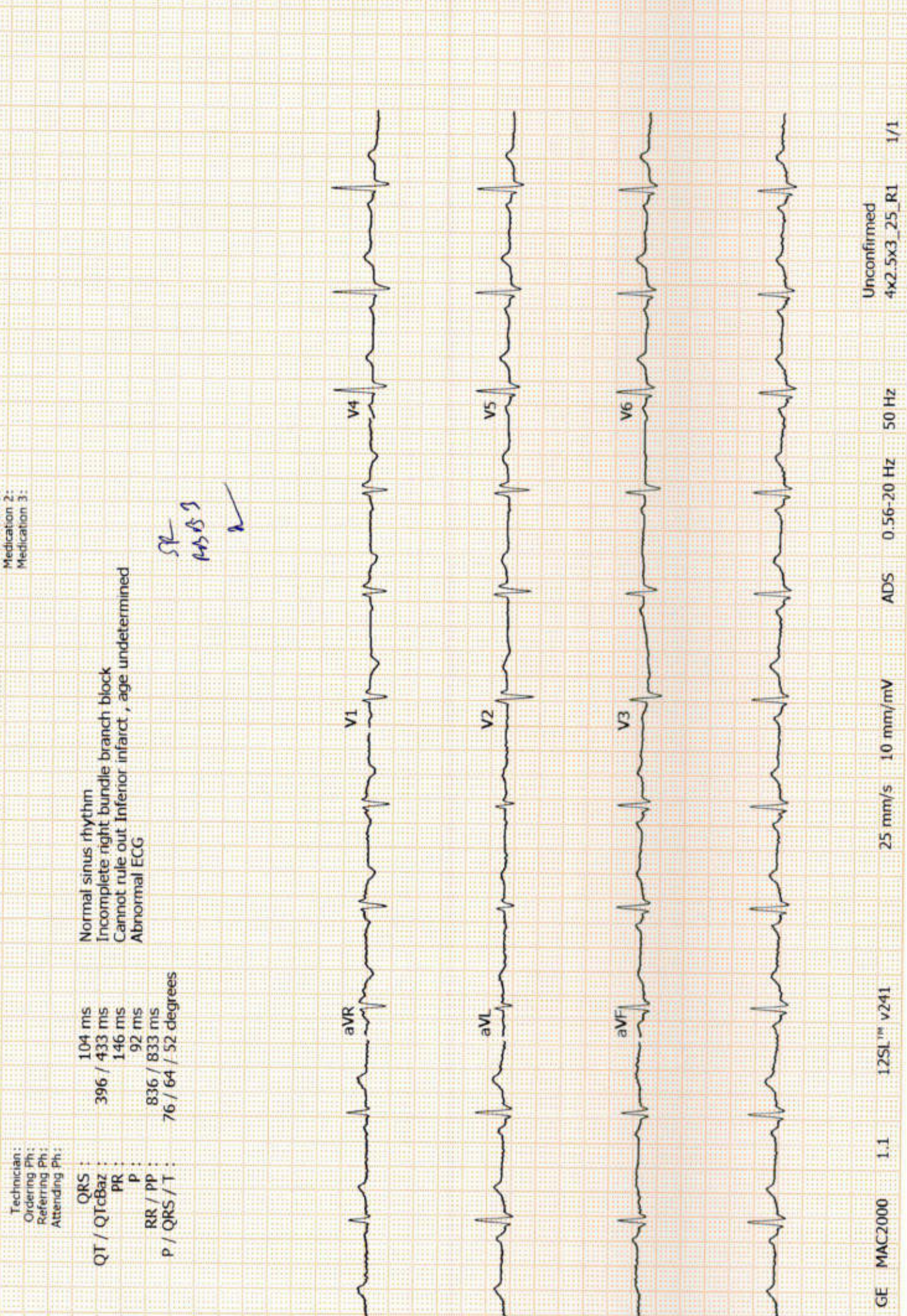



NAME : MRS.SUKANYA M S
OP NO : 912411094122
AGE/SEX : 35 Y/Female
CONSULTANT : .

UHID : 910058113
LAB ID : 9121191520
Request Date : 09/11/2024 09:39:20
Report Date : 09/11/2024

DEPARTMENT OF CARDIOLOGY

INVESTIGATION : 2D ECHO/TMT

LV MEASUREMENTS

AO	28 mm	IVS d/s	07/09 mm
LA	31 mm	LVPW d/s	07/08 mm
LVID (ED)	42 mm	EF	66%
LVID (ES)	26 mm	FS	36%

MORPHOLOGICAL DATA

MITRAL VALVE :
AML : NORMAL
PML : NORMAL
CHORDAE : NORMAL
AORTIC VALVE : NORMAL
TRICUSPID VALVE : NORMAL
PULMONARY VALVE : NORMAL
ATRIA : NORMAL
RIGHT VENTRICLE : NORMAL FUNCTION (TAPSE :2.2cm)
THROMBOSIS : NIL
INTER ATRIAL SEPTUM : INTACT
INTER VENTRICULAR SEPTUM : INTACT
AORTA : NORMAL
PULMONARY ARTERY : NORMAL
PERICARDIUM:- : NORMAL

DOPPLER DATA :

MITRAL VALVE : NORMAL E/A RATIO AT MITRAL INFLOW
TRIVIAL MR, E : 101 cm/s, A: 66 cm/ s
E/E' : 8.0 cm/s , S' :9.0 cm/s
AORTIC VALVE : NO AR , NO AS, VEL: 102 cm/s
PULMONARY VALVE : NO PR, NO PS, VEL : 85 cm/s
TRICUSPID VALVE : TRIVIAL TR / NO PAH / TRPG : 19 mmHg



IMPRESSIONS:

- * NO REGIONAL WALL MOTION ABNORMALITY
- * NORMAL LV DIMENSION WITH NORMAL LV SYSTOLIC AND DIASTOLIC FUNCTION (LVEF : 66%)
- * NORMAL RIGHT VENTRICLE FUNCTION (TAPSE:2.2cm)
- * NO PERICARDIAL EFFUSION
- * NO EVIDENCE OF CLOT OR VEGETATION

DONE BY :KALPANA.M
SR.ECHO TECHNOLOGIST

DR.K.DHAMODARAN.,MD.,DM.,FNB.,FESC.,FSCAI
Sr. CONSULTANT INTERVENTIONAL CARDIOLOGIST

DR.M.KATHIRESAN.,MD.,DM.,FNB,FESC.,FSCAI
Sr. CONSULTANT INTERVENTIONAL CARDIOLOGIST

DR.SIVAKUMAR.,MD.,DNB.,FNB
Sr. CONSULTANT INTERVENTIONAL CARDIOLOGIST

DR.G.D. SURENDRAN ,MD,DM(Cardio)
CONSULTANT INTERVENTIONAL CARDIOLOGIST

DR.T.SENTHIL RAJ,MD.,DM (Cardio)
CONSULTANT INTERVENTIONAL CARDIOLOGIST
(DK HEART CARE TEAM)



Patient Name	Mrs. Sukanya M S	Age / Sex	35 Y/F
Patient ID	910058113	Visit No.	1
Ref. By	Dr. Gopaldaswamy .G	Visit Date	09.11.2024

USG ABDOMEN AND PELVIS

Real time B-mode Ultrasonography of Upper Abdomen, KUB and Pelvis done

UPPER ABDOMEN:

Liver is normal in size (12.1 cm) and shows uniform echo texture. No abscess or mass lesion in the liver. Intrahepatic biliary radicals not dilated. Portal and Hepatic veins appear normal.

Gall bladder: Fundus, body and neck imaged. Walls and lumen appeared normal. No calculi seen.

Pancreas: Head and body appeared normal. Tail obscured by bowel gas.

Spleen appeared normal in size (9.4 cm) and shows homogenous echoes.

Retroperitoneum: Aorta and IVC appears normal. No obvious para aortic lymphadenopathy.

KUB:

RT. Kidney measures 9.4 x 4.7 cm. Cortex appears normal

Cortico medullary differentiation is maintained.

Shows a calculus in inter pole measuring 4.6 mm

Pelvicalyceal system is not dilated.

Right ureter is not dilated.

LT. Kidney measures 9.2 x 3.6 cm. Cortex appears normal

Cortico medullary differentiation is maintained.

Pelvicalyceal system is not dilated. No calculus is seen.

Left ureter is not dilated.

Bladder : is normal in contour. No calculus, mass or diverticulum is seen.

PELVIS :

Uterus measures 8.1 x 3.6 x 5.2 cm. Anteverted.

Shows homogenous myometrial echoes. No focal lesion

Endometrial thickness 10.7 mm, cavity appears normal.

Cervix: Appear normal in size. No focal lesion.



Patient Name	Mrs. Sukanya M S	Age / Sex	35 Y/F
Patient ID	910058113	Visit No.	1
Ref. By	Dr. Gopaldaswamy .G	Visit Date	09.11.2024

Ovaries:

Right ovary measures 2.6 x 2.3 cm.

Right ovary appear normal in size and echotexture

Left ovary measures 2.6 x 2.1 cm.

Left ovary appear normal in size and echotexture

P.O.D: is free. No adnexal mass lesion seen.

No free fluid in peritoneal cavity.

Both iliac fossas appear normal. Appendix is suboptimal. No focal lesion.

Impression:

- Right Renal calculus
- Rest of the visualized organs appears normal.

Dr. Kathiresan
Consultant Sonologist

Note: This investigation has its own limitation. Hence sonographic findings should be correlated with clinical features and with further investigations. Not for medico legal purpose. Typed by K.D, C by

Patient name	Mrs. SUKANYA MS	Age/Sex	35 Years / Female
Patient ID	910058113	Visit no	2
Referred by	Dr. Gopalaswamy G	Visit date	09/11/2024

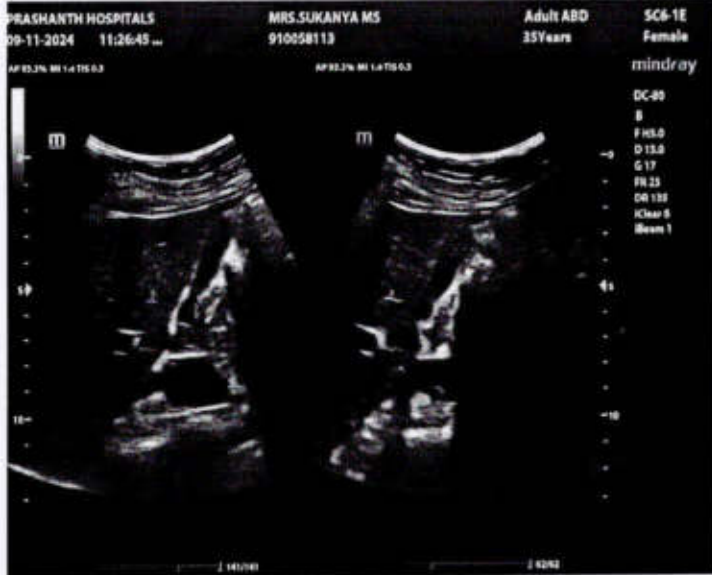

Patient name	Mrs. SUKANYA MS	Age/Sex	35 Years / Female
Patient ID	910058113	Visit no	2
Referred by	Dr. Gopalaswamy G	Visit date	09/11/2024





PRASHANTH HOSPITALS

EYE CHECK-UP REPORT

NAME : Mrs. Sukanya. M.S

DATE : 09/11/24

AGE /SEX : 35/F

UHID NUM : 910058113

Chief complaints : Regular eye check up

Past history : H/O: laser done in BE X 12 yrs back

Systemic Diseases : -

DISTANCE VISION :

WITH OUT GLASS :

WITH GLASS :

COLOR VISION :

NORMAL / ABNORMAL

CLARA: OU: 6/6. NG



GLASS PRESCRIPTION :

EYE	SPH	CYL	AXIS	V/A	SPH	CYL	AXIS	V/A
DISTANCE	_____				_____			
ADD	_____				_____			

ANTERIOR SEGMENT :

CORNEA & LENS :

BE NNL

REMARK : CONTINUE WITH SAME GLASSE

ROUTINE CHECK UP AFTER 6/12 MONTH

FUNDUSCOPY ONCE A YEAR

OPTOMETRIST