



GPS Map
Camera Lite

547/1, Nachiyappa 1st St, Edayankattuvalasu, Sampath Nagar, Erode,
Tamil Nadu 638011, India

Latitude

11.3384813 N

Longitude

77.7142672 E

Local 10:51:14 AM

GMT 05:21:14 AM

Altitude 590.54 feet

Thursday, 25.01.2024

प्रति,

समन्वयक,
Mediwheel (Arcofemi Healthcare Limited)
हेल्पलाइन नंबर: 011-41195959

महोदय/ महोदया,

विषय: बैंक ऑफ़ बड़ोदा के कर्मचारियों के लिए वार्षिक स्वास्थ्य जांच।

हम आपको सूचित करना चाहते हैं कि हमारे कर्मचारी जिनका विवरण निम्नानुसार है हमारे करार के अनुसार आपके द्वारा उपलब्ध कराई गई कैशलेस वार्षिक स्वास्थ्य जांच सुविधा का लाभ लेना चाहते हैं।

	कर्मचारी विवरण
नाम	MR. R MATHIVANAN
क.कू.संख्या	177243
पदनाम	HEAD CASHIER "E" _II
कार्य का स्थान	NAMBIYUR
जन्म की तारीख	02-05-1989
स्वास्थ्य जांच की प्रस्तावित तारीख	25-01-2024
बुकिंग संदर्भ सं.	23M177243100085150E

यह अनुमोदन/ संस्तुति पत्र तभी वैध माना जाएगा जब इसे बैंक ऑफ़ बड़ोदा के कर्मचारी आईडी कार्ड की प्रति के साथ प्रस्तुत किया जाएगा। यह अनुमोदन पत्र दिनांक 20-01-2024 से 31-03-2024 तक मान्य है। इस पत्र के साथ किए जाने वाले चिकित्सा जांच की सूची अनुलग्नक के रूप में दी गई है। कृपया नोट करें कि उक्त स्वास्थ्य जांच हमारी टाई-अप व्यवस्था के अनुसार कैशलेस सुविधा है। हम अनुरोध करते हैं कि आप हमारे कर्मचारी के स्वास्थ्य जांच संबंधी आवश्यकताओं पर उचित कार्रवाई करें तथा इस संबंध में अपनी सर्वोच्च प्राथमिकता तथा सर्वोत्तम संसाधन उपलब्ध कराएं। उपर्युक्त सारणी में दी गई कर्मचारी कूट संख्या एवं बुकिंग संदर्भ संख्या का उल्लेख अनिवार्य रूप से इनवॉइस में किया जाना चाहिए।

हम इस संबंध में आपके सहयोग की अपेक्षा करते हैं।

भवदीय,

हस्ता/-

(मुख्य महाप्रबंधक)

मानव संसाधन प्रबंधन विभाग

बैंक ऑफ़ बड़ोदा



(नोट: यह कंप्यूटर द्वारा जनरेट किया गया पत्र है। हस्ताक्षर की आवश्यकता नहीं है। कृपया किसी भी स्पष्टीकरण के लिए Mediwheel (Arcofemi Healthcare Limited) से संपर्क करें।)

LETTER OF APPROVAL / RECOMMENDATION

To,

The Coordinator,
Mediwheel (Arcofemi Healthcare Limited)
Helpline number: 011- 41195959

Dear Sir / Madam,

Sub: Annual Health Checkup for the employees of Bank of Baroda

This is to inform you that the following employee wishes to avail the facility of Cashless Annual Health Checkup provided by you in terms of our agreement.

PARTICULARS	EMPLOYEE DETAILS
NAME	MR. R MATHIVANAN
EC NO.	177243
DESIGNATION	HEAD CASHIER "E" _II
PLACE OF WORK	NAMBIYUR
BIRTHDATE	02-05-1989
PROPOSED DATE OF HEALTH CHECKUP	25-01-2024
BOOKING REFERENCE NO.	23M177243100085150E

This letter of approval / recommendation is valid if submitted along with copy of the Bank of Baroda employee id card. This approval is valid from **20-01-2024** till **31-03-2024** The list of medical tests to be conducted is provided in the annexure to this letter. Please note that the said health checkup is a **cashless facility** as per our tie up arrangement. We request you to attend to the health checkup requirement of our employee and accord your top priority and best resources in this regard. The EC Number and the booking reference number as given in the above table shall be mentioned in the invoice, invariably.

We solicit your co-operation in this regard.

Yours faithfully,

Sd/-

Chief General Manager
HRM Department
Bank of Baroda



(Note: This is a computer generated letter. No Signature required. For any clarification, please contact Mediwheel (Arcofemi Healthcare Limited))

UNION OF INDIA Driving Licence (Tamil Nadu)

DL. No. TN36 20140001650

Date of Issue: 11-04-2014 Valid Till: 10-04-2024

Date of Birth: 02-05-1989

Name: **MATHIVANAN R**

Surname: **N. RAKKANNAN**



TND04424382 TN36 20140001650

LMV Valid Date: 11-04-2014 Valid Till: 10-04-2024

MCWO Valid Date: 11-04-2014 Valid Till: 10-04-2024

Address: **BA POKKUNARATHU NAGAR
KOLAPPALUR, 602001
Gobichettipalayam, Erode, TN 62110**

Holder's Signature

Signature of Issuing Authority
TNE GOBICHETTPALAYAM RTO



Handwritten signature

Master Health Check-up

SENTHIL
MULTI SPECIALITY
HOSPITAL



547, PERUNDURAI ROAD, ERODE-638011.

☎ 0424-2260375, 2260376, 2260377

Name: Mr. Mathiranan. R

Date: 25/01/2024 I.D.No. 169547

Age: 34 Occupation: Bank Staff

Sex: Male Female Tel. No. 824825967

Address: S/o. P. Lakshmanan, 84, Pothumudi
Noyyal, Jakkalmedu, Sibi, Erode.

Examined by Dr.: Dr. Selvaraj. MD D.M.Dia

CONSULTANT: PHYSICIAN-IN-CHARGE

MEDICAL SUMMARY

Chief complaints :

Itching Eruption over bilateral Joints
since past 2 wks.

History of Present illness :

No other specific complaints.

Systemic Review

I. Cardiovascular System :

Chest pain
Breathing Difficulty
Palpitation
Swelling-feet
History of High Blood Pressure
Any medications

} not

} not

II. Respiratory system including naso bronchial complaints:

Sneezing
Cough
Dyspnoea
Wheezing

Running nose

Nose block

} not

III. Dental:

Normal

IV. Gastro Intestinal system :

Appetite (N)
Abdominal pain
Flatulence and Dyspepsia
Bowel habits Regular
Peptic ulcers

} not

not

Mouth ulcers
Piles
not

V. Genito urinary :

Frequency 4-5/Day
Burning
Urgency
Prostate enlargement
GYN

} not

Hesitency
Hydrocele } not

not

Once Night

Dribbling not

Overflow
not

VI. Central Nervous System :

Headache
Giddiness
Memory and Concentration
Neuritis

} not

Subjective

(N)

not

objective

Aura

Sleep - (N) sound sleep

VII. Eyes :

VIII. Ears :

IX. Spine & Joints :

X. Skin:

XI. General Symptoms:

XII. Present Medications

Vision - using spectacles for myopia since childhood age

Hearing

nil

nil.

Past History

Medical

nil.

Surgical

nil.

Personal History :

Marital Status : S / M / W

Habits-Cigarettes

nil. Habit of 40 years smoking tobacco & snuff stopped 5 yrs ago

No. of Children - 1

Diet

Veg. / Non-Veg. - mixed diet

Alcohol

Physical Activity

nil regular

↓ nil.

Drug Allergies

nil.

Family History :

Father Alive, 59, Diabetes since 10 yrs under treatment

Mother Alive, 54, Hypertension x 2 yrs under treatment

Siblings Alive, 29 yrs, Healthy.

Diabetes - father B.P. - mother

Heart C.V.A.

Allergies }
Cancer }
Endocrine & Others } nil.

Epilepsy

Physical Examination

General : Build obese Height 185 cm Weight 112 kg Clubbing
Anaemia } Icterus mt Cyanosis } mt
Oedema } mt Glands (N)

HENT :

CVS :

Heart Rate & Rhythm 100/min.
B.P. : Supine 140/80 Sitting 140/80 Standing 130/80
Chest shape Bil. Symmetrical
Heart Sounds 3/2 (N)
Murmurs }
Thrills } mt

RS :

Rate & Type 19/min.
Breath Sounds Normal (N)

Abdomen : Appearance normal

Liver (N) Spleen (N) Kidney (N) Colon (N)
Tenderness mt
Bowel Sounds (+) Fluid mt

HYDROCELE & HERNIAL ORIFICES mt.

GYNEC MA

CNS :

Cranial Nerves (N)
Sensory System (N)
Motor System (N)
Reflexes (N)

EYES AND FUNDUS (N)

SKIN (N)

EXTREMITIES (N)

INVESTIGATIONS

Haemogram : -Haemoglobin 13.6 Total RBC 5.22 PVC 43.6
 -MCV 83.5 MCH 26.0 MCHC 31.2
 -Total WBC 12050 P 59.0 L 34.6 E 3.0 M 3.0 ESR 10.

Blood Grouping & Rh. Typing:

VDRL : -

Biochemistry : 6.0 0.95 6.5

Blood Urea

Creatinine

Uric Acid

211.0

48.0

199.2

Total Cholesterol

HDL

LDL

Ratio of

Total Chol

69.0

HDL Chol

Triglycerides

Live Functions:

6.6

3.7

2.9

Total Proteins

Albumin

Globulin

99

11

16.0

Alk. phs

SGPT

GGTP

Glucose Tolerance

Fasting

1hr

2hrs

- Blood Sugar

105.2

125.2

- Urine Sugar

nil

nil

Urine Examination

Stools:

X-ray Chest. P.A. View;

E.C.G. Resting :

Others :

Final Impression :

MASTER HEALTH CHECK-UP

- Obese
- Dyslipidemia
- Fatty liver
- GB calculi & polyps
- Allergic eczematous rash in
Both hand
? Contact dermatitis

ADVISED :

Diet Plan

low cholesterol, weight reduction
diet

• Walking 40 min/day

• T - azral 500
OO r (B)

Betnovate N
oint for
eczema...

MEDICAL OFFICER

Qb

Dr. N. SELVARAJ, M.D., (Gen. Med) D. Diab
DIABETOLOGIST & GENERAL PHYSICIAN
Reg. No: 54450
SENTHIL MULTI SPECIALITY HOSPITAL
No: 547, Perundurai Road,
ERCOE-638 011.



Dermatologic
opinion



GPS Map
Camera Lite

547/1, Nachiyappa 1st St, Edayankattuvalasu, Sampath Nagar, Erode,
Tamil Nadu 638011, India

Latitude

11.3384813 N

Longitude

77.7142672 E

Local 10:51:33 AM

GMT 05:21:33 AM

Altitude 590.54 feet

Thursday, 25.01.2024



SMS DIAGNOSTIC CENTRE

Senthil Multi Speciality Hospital

No. 547, Perundurai Road,
Erode - 638 011
Email: smshospitalerode@gmail.com

Phone : 0424 2260375 / 2260376 / 2260377
Emergency Helpline : 88 830 55 555



Patient ID : 0200033889
Patient Name : **MR. MATHIVANAN.R**
Age /Sex : **34 Y/ M**
Ref By : **BANK OF BARODA**

SID No : **02105607**
Collected Date : 25/01/2024 / 10:33
Received Date : 25/01/2024 / 10:33
Reported Date : 25/01/2024 / 13:40
Partial Test Report

Specimen	Test Name (Method)	Result	Flag	Units	Reference Value
HAEMATOLOGY					
COMPLETE BLOOD COUNT (CBC)					
EDTA	TOTAL WBC COUNT. (Electrical Impedance)	12050	H	Cells / Cumm	4000 to 11000
DIFFERENTIAL COUNT					
EDTA	Polymorphs	59.0		%	40.0 - 65.0
EDTA	Lymphocytes	34.6		%	20.0 - 45.0
EDTA	Eosinophils	3.0		%	1.0 - 6.0
EDTA	Monocyte	3.0	▲	%	2.0 - 8.0
EDTA	Basophils	0.4		%	0.0 - 1.0
EDTA	HAEMOGLOBIN (Hb)	13.6		g/dL	12 - 18
EDTA	PCV (HCT)	43.6		%	Normal :Male 40 - 52
EDTA	RBC COUNT	5.22		millions / cumm	Male: 4.5 - 5.5
EDTA	MCV	83.5		fL	76 - 96
EDTA	MCH	26.0	L	pg	27 - 31
EDTA	MCHC	31.2		%	30 - 35
EDTA	PLATELET COUNT	3.32		Lakhs / Cumm	1.5 - 4.0
EDTA	MPV (Electrical Impedance)	8		fL	6 - 10
cit.Blood	ESR (30 mins /1 hr) (Westergren's)	10	▲	mm/hr	Male <50 Years: 0 - 15 > 50 Years :0 - 20 Female <50 Years: 0 - 20 >50 Years : 0 - 30

BLOOD GROUPING & RH TYPING



Biochemistry & Molecular Biology Mr K.Kamalasekaran M.Sc (UK) Dr S.Sowmya PhD Mr B.Baskar MSc	Microbiology Dr M. Banumathy MD Mr S.Soundarapandian M.Sc	Pathology Dr S.Aravindh MD
--	--	--------------------------------------



SMS DIAGNOSTIC CENTRE
Senthil Multi Speciality Hospital

No. 547, Perundurai Road,
 Erode - 638 011
 Email: smshospitalerode@gmail.com

Phone : 0424 2260375 / 2260376 / 2260377
 Emergency Helpline : 88 830 55 555



Patient ID : 0200033889
 Patient Name : **MR. MATHIVANAN.R**
 Age /Sex : **34 Y/ M**
 Ref By : **BANK OF BARODA**

SID No : **02105607**
 Collected Date : 25/01/2024 / 10:33
 Received Date : 25/01/2024 / 10:33
 Reported Date : 25/01/2024 / 13:40

Partial Test Report

Specimen	Test Name (Method)	Result	Flag	Units	Reference Value
EDTA	Blood Group	"O"			
EDTA	RH Typing	POSITIVE			

BIOCHEMISTRY

Serum	BLOOD UREA NITROGEN (BUN) (Urease -GLDH /End Point)	10.0		mg/dl	9.5 - 20
Interpretation :					
Plasma	BLOOD GLUCOSE (Fasting) (GOD/POD)	105.2		mg/dl	70 - 110
Plasma	BLOOD GLUCOSE (Post Prandial) (GOD/POD)	125.2		mg/dl	80-140
	HbA1C				
EDTA	Glycosylated Haemoglobin (HbA1c)	5.7		%	Non Diabetic : Less than 6 % Diabetic Range : Good Control - 6.1 - 7.0 % Fair Control - 7.1 - 8.0 % Unsatisfactory Control - 8.1 - 10 % Poor Control : Above 10 % Method:HPLC

Notes : HBA1C is an Index of Your Blood Glucose control for the past three Months.

EDTA	Estimated Average Glucose (eAG)	116.9		mg/dl	
Serum	CREATININE (Jaffe's Kinetic)	0.95		mg/dl	Male : 0.60-1.40



Biochemistry & Molecular Biology Mr K.Kamalasekaran M.Sc (UK) Dr S.Sowmya PhD Mr B.Baskar MSc	Microbiology Dr M. Banumathy MD Mr S.Soundarapandian M.Sc	Pathology Dr S.Aravindh MD
--	--	--------------------------------------



SMS DIAGNOSTIC CENTRE
Senthil Multi Speciality Hospital

No. 547, Perundurai Road,
 Erode - 638 011
 Email: smshospitalerode@gmail.com

Phone : 0424 2260375 / 2260376 / 2260377
 Emergency Helpline : 88 830 55 555



Patient ID : 0200033889
 Patient Name : **MR. MATHIVANAN.R**
 Age /Sex : **34 Y/ M**
 Ref By : **BANK OF BARODA**

SID No : **02105607**
 Collected Date : 25/01/2024 / 10:33
 Received Date : 25/01/2024 / 10:33
 Reported Date : 25/01/2024 / 13:40

Partial Test Report

Specimen	Test Name (Method)	Result	Flag	Units	Reference Value
Serum	URIC ACID (Uricase / Bichromatic end Point)	6.5		mg/dl	Male: <7.0

Interpretation :



 Verified By
 Mr. B. Baskar
 Lab Incharge





S. Aravinth.
 Dr. S. Aravinth., M.D (Path)
 Consultant Pathologist



Biochemistry & Molecular Biology Mr K.Kamalasekaran M.Sc (UK) Dr S.Sowmya PhD Mr B.Baskar MSc	Microbiology Dr M. Banumathy MD Mr S.Soundarapandian M.Sc	Pathology Dr S.Aravinth MD
--	--	--------------------------------------

Powered By  **CISTRON** BIOLOGICAL LABORATORY

Disclaimer: Isolated Laboratory Investigations are never conclusive. But should be used along with the other clinical examinations and related investigations to confirm the final diagnosis. The result of a laboratory investigation is dependent on the methodology used and sample received. **WE WISH YOU A HEALTHY LIFE**  cistronlabs@gmail.com  www.cistronlabs.com



SMS DIAGNOSTIC CENTRE

Senthil Multi Speciality Hospital

No. 547, Perundurai Road,
Erode - 638 011
Email: smshospitalerode@gmail.com

Phone : 0424 2260375 / 2260376 / 2260377
Emergency Helpline : 88 830 55 555



Patient ID : 0200033889
Patient Name : **MR. MATHIVANAN.R**
Age /Sex : **34 Y/ M**
Ref By : **BANK OF BARODA**

▲ SID No : **02105607**
Collected Date : 25/01/2024 / 10:33
Received Date : 25/01/2024 / 10:33
Reported Date : 25/01/2024 / 13:40
Partial Test Report

Specimen	Test Name (Method)	Result	Flag	Units	Reference Value
----------	--------------------	--------	------	-------	-----------------

BIOCHEMISTRY

LIPID PROFILE

Serum	TOTAL CHOLESTEROL (Oxidase-Peroxidase)	211.0		mg/dl	Less Than 220
Interpretation :					
Serum	TRIGLYCERIDES (TGL) (GPO- Bichromatic end Point)	69.0	↓	mg/dl	Less Than 150
Interpretation :					
Serum	HDL CHOLESTEROL (Enzymatic)	48.0		mg/dl	NCEP guidelines (Coronary heart disease risk) < 40 : High Risk 40 - 60 : Normal Risk >= 60 : Low Risk
Serum	LDL - CHOLESTEROL (Calculated)	149.2		mg/dl	Less Than 170
Interpretation :					
Serum	VLDL CHOLESTEROL (Calculated)	13.8		mg/dl	Less than 46
Serum	NON HDL CHOLESTEROL (Calculated)	163	H	mg/dl	< 130
Serum	TOTAL CHOL/HDL CHOL. RATIO (Calculated)	4.4			Less than 4.5



Page 4 of 8

Biochemistry & Molecular Biology

Mr K.Kamalasekaran M.Sc (UK)

Dr S.Sowmya PhD | Mr B.Baskar MSc

Microbiology

Dr M. Sureshbabu MD

Mr S.Soundarapandian M.Sc

Pathology

Dr S.Aravindh MD

Powered By



CISTRON
BIOLOGICAL LABORATORY

Disclaimer:

Isolated Laboratory Investigations are never conclusive. But should be used along with the other clinical examinations and related investigations to confirm the final diagnosis. The result of a laboratory investigation is dependent on the methodology used and sample received.

WE WISH YOU A HEALTHY LIFE

✉ cistronlabs@gmail.com

🌐 www.cistronlabs.com



SMS DIAGNOSTIC CENTRE

Senthil Multi Speciality Hospital

No. 547, Perundurai Road,
Erode - 638 011
Email: smshospitalerode@gmail.com

Phone : 0424 2260375 / 2260376 / 2260377
Emergency Helpline : 88 830 55 555



Patient ID : 0200033889
Patient Name : **MR. MATHIVANAN.R**
Age /Sex : **34 Y/ M**
Ref By : **BANK OF BARODA**

SID No : **02105607**
Collected Date : 25/01/2024 / 10:33
Received Date : 25/01/2024 / 10:33
Reported Date : 25/01/2024 / 13:40
Partial Test Report

Specimen	Test Name (Method)	Result	Flag	Units	Reference Value
	LDL/HDL Ratio	3.1			2.5 - 3.5

Verified By
Mr. B.Baskar
Lab Incharge



S. Aravindh.
Dr. S. Aravindh.,M.D (Path)
Consultant Pathologist



<p>Biochemistry & Molecular Biology Mr K.Kamalasekaran M.Sc (UK) Dr S.Sowmya PhD Mr B.Baskar MSc</p>	<p>Microbiology Dr M. Banunathy MD Mr S.Soundarapandian M.Sc</p>	<p>Pathology Dr S.Aravindh MD</p>
---	---	--



SMS DIAGNOSTIC CENTRE

Senthil Multi Speciality Hospital

No. 547, Perundurai Road,
Erode - 638 011
Email: smshospitalerode@gmail.com

Phone : 0424 2260375 / 2260376 / 2260377
Emergency Helpline : 88 830 55 555



Patient ID : 0200033889
Patient Name : **MR. MATHIVANAN.R**
Age /Sex : **34 Y/ M**
Ref By : **BANK OF BARODA**

SID No : **02105607**
Collected Date : 25/01/2024 / 10:33
Received Date : 25/01/2024 / 10:33
Reported Date : 25/01/2024 / 13:40
Partial Test Report

Specimen	Test Name (Method)	Result	Flag	Units	Reference Value
BIOCHEMISTRY					
LIVER FUNCTION TEST (LFT)					
Serum	BILIRUBIN (TOTAL) (Diazo)	0.39		mg/dl	Adults & children up to 1.0
Serum	BILIRUBIN (DIRECT) (Diazo)	0.21		mg/dl	0.2 - 0.4
Interpretation :					
Serum	BILIRUBIN (INDIRECT) (Calculated)	0.18	L	mg/dl	0.2 - 1.0
TOTAL PROTEIN & A/G RATIO					
Serum	TOTAL PROTEIN (Biuret / End Point)	6.6		gm/dl	6.6-8.7
Interpretation :					
Serum	ALBUMIN (Bromcresol Green(BCG))	3.7		gm/dl	Adults 3.4-4.8
Serum	GLOBULIN (Calculated)	2.9	L	g/dL	Adults 3.0 - 3.5
Serum	A/G Ratio	1.28			1.2 -1.5
Interpretation :					
Serum	SGOT (AST) (Modified With out P-5-P)	14		U/L	Male : up to 38
Serum	SGPT (ALT) (Modified With out P-5-P)	11		U/L	Males: up to 41
Serum	ALKALINE PHOSPHATASE (p-NPP- (AMP Buffer))	99		U/L	Male 40-129
Serum	GAMMA GT (IFCC)	16.0		U/L	Male :10 - 50 Female :7 - 35
Interpretation :					
Urine	URINE SUGAR (F) (Dipstick)	Nil			



Biochemistry & Molecular Biology Mr K.Kamalasekaran M.Sc (UK) Dr S.Sowmya PhD Mr B.Baskar MSc	Microbiology Dr M. Banu, M.D Mr S.Soundarapandian M.Sc	Pathology Dr S.Aravinth MD
--	---	--------------------------------------



SMS DIAGNOSTIC CENTRE
Senthil Multi Speciality Hospital

No. 547, Perundururai Road, Phone : 0424 2260375 / 2260376 / 2260377
 Erode - 638 011 Emergency Helpline : 88 830 55 555
 Email: smshospitalerode@gmail.com



Patient ID : 0200033889
 Patient Name : **MR. MATHIVANAN.R**
 Age /Sex : **34 Y/ M**
 Ref By : **BANK OF BARODA**

SID No : **02105607**
 Collected Date : 25/01/2024 / 10:33
 Received Date : 25/01/2024 / 10:33
 Reported Date : 25/01/2024 / 13:40

Partial Test Report

Specimen	Test Name (Method)	Result	Flag	Units	Reference Value
Urine	URINE SUGAR (PP) (Urstick Method)	Nil			
Serum	BUN/CREATININE RATIO	10.5		Ratio	12.1 - 20.1

CLINICAL PATHOLOGY

URINE ROUTINE ANALYSIS

Urine	Color	Straw Yellow			Pale yellow
Urine	Appearance	Slightly Turbid			Clear
Urine	Sp.Gravity	1.025			1.010 - 1.025
Urine	pH	6.0			5.0 - 8.0
Urine	Proteins	Nil			Nil
Urine	Sugar (F/ R/ PP)	Nil			Nil
MICROSCOPY					
Urine	Pus Cells	4 - 6			0 - 5 /hpf
Urine	Epithelial Cells	2 - 4			0 - 5 /hpf
Urine	RBC's	Nil			Nil
Urine	Casts	Nil			Nil
Urine	Crystals	Nil			



Biochemistry & Molecular Biology

Mr K.Kamalasekaran M.Sc (UK)

Dr S.Sowmya PhD | Mr B.Baskar MSc

Microbiology

Dr M. Banumathy MD

Mr S.Soundarapandian M.Sc

Pathology

Dr S.Aravinth MD

Powered By



CISTRON
 BIOLOGICAL LABORATORY

Disclaimer:

Isolated Laboratory Investigations are never conclusive, but should be used along with the other clinical examinations and related investigations to confirm the final diagnosis. The result of a laboratory investigation is dependent on the methodology used and sample received. WE WISH YOU A HEALTHY LIFE

✉ cstronlabs@gmail.com

🌐 www.cstronlabs.com



SMS DIAGNOSTIC CENTRE
Senthil Multi Speciality Hospital

No. 547, Perundurai Road,
 Erode - 638 011
 Email: smshospitalerode@gmail.com

Phone : 0424 2260375 / 2260376 / 2260377
 Emergency Helpline : 88 830 55 555



Patient ID : 0200033889
 Patient Name : **MR. MATHIVANAN.R**
 Age /Sex : **34 Y/ M**
 Ref By : **BANK OF BARODA**

SID No : **02105607**
 Collected Date : 25/01/2024 / 10:33
 Received Date : 25/01/2024 / 10:33
 Reported Date : 25/01/2024 / 13:40
Partial Test Report

Specimen	Test Name (Method)	Result	Flag	Units	Reference Value
Urine	Others	Nil			Nil

End Of Report

Verified By
 Mr. B.Baskar
 Lab Incharge



S. Aravinth.
 Dr. S. Aravinth.,M.D (Path)
 Consultant Pathologist



Biochemistry & Molecular Biology Mr K.Kamalasekaran M.Sc (UK) Dr S.Sowmya PhD Mr B.Baskar MSc	Microbiology Dr M. Banumathy MD Mr S.Soundarapandian M.Sc	Pathology Dr S.Aravinth MD
--	--	--------------------------------------

Powered By **CISTRON** BIOLOGICAL LABORATORY

Disclaimer: Isolated Laboratory Investigations are never conclusive, but should be used along with the other clinical examinations and related investigations to confirm the final diagnosis. The result of a laboratory investigation is dependent on the methodology used and sample received. WE WISH YOU A HEALTHY LIFE cistronlabs@gmail.com www.cistronlabs.com



SMS DIAGNOSTIC CENTRE
Senthil Multi Speciality Hospital

No. 547, Perundurai Road, Phone : 0424 2260375 / 2260376 / 2260377
 Erode - 638 011 Emergency Helpline : 88 830 55 555
 Email: smshospitalerode@gmail.com



Patient ID : 0200033889
 Patient Name : **MR. MATHIVANAN.R**
 Age /Sex : **34 Y/ M**
 Ref By : **BANK OF BARODA**

SID No : **02105607**
 Collected Date : 25/01/2024 / 10:33
 Received Date : 25/01/2024 / 10:33
 Reported Date : 25/01/2024 / 18:00

Final Test Report

Specimen	Test Name (Method)	Result	Flag	Units	Reference Value
IMMUNOLOGY					
THYROID FUNCTION TEST (FREE)					
Serum	FT3 (ECLIA)	3.56		pg/ml	Adults:2.0 - 4.4
Serum	FT4 (ECLIA)	1.34		ng/dL	Adults:0.70 - 2.00
Serum	TSH (Thyroid Stimulating Hormone) (ECLIA)	0.935		µIU/ml	Adult-0.35-5.5

End Of Report

Verified By
 Mr. B.Baskar
 Lab Incharge



S. Aravinth.
 Dr. S. Aravinth.,M.D (Path)
 Consultant Pathologist



Biochemistry & Molecular Biology

Mr K.Kamalasekaran M.Sc (UK)

Dr S.Sowmya PhD | Mr B.Baskar MSc

Microbiology

Dr M. Banumathy MD

Mr S.Soundarapandian M.Sc

Pathology

Dr S.Aravinth MD

Powered By



CISTRON
 BIOLOGICAL LABORATORY

Disclaimer:

Isolated Laboratory Investigations are never conclusive. But should be used along with the other clinical examinations and related investigations to confirm the final diagnosis. The result of a laboratory investigation is dependent on the methodology used and sample received. WE WISH YOU A HEALTHY LIFE

cistronlabs@gmail.com

www.cistronlab.com



SMS SCANS



- 3D ULTRASOUND SCAN
- ECHO CARDIOGRAPHY

- COLOUR DOPPLER
- TRANSCRANIAL DOPPLER

NAME: MR. MATHIVANAN R AGE: 34-YRS SEX: MALE,
DATE: 25.01.2024 REF BY: DR. C. SENTHILVEL M.D.,DM (Neuro).

ULTRASOUND ABDOMEN AND PELVIS

- Liver** : Size is normal. Echogenecity increased
 Intrahepatic biliary radicles normal.
 CBD and portal vein normal.
- Gall bladder** : is partially distended and shows few small 4-5mm soft
 calculi and few tiny 2-3 mm polyps
- Pancreas** : Head, neck, body and tail appears normal.
- Spleen** : Size is normal Echogenecity normal.
- Aorta and IVC** : Normal.
- Right kidney** : Size normal. Cortical echoes normal.
 Corticomedullary differentiation maintained.
 Pelvicalyceal system normal. No calculus
- Left kidney** : Size normal. Cortical echoes normal.
 Corticomedullary differentiation maintained.
 Pelvicalyceal system Normal .No calculus
- Urinary bladder** : Distended. Wall regular.
- Prostate** : Normal in size and echotexture.

IMPRESSION:

- FATTY LIVER
- FEW TINY CALCULI AND POLYPS WITHIN GALL BLADDER



DR.R.TAMILANBAN MBBS.,DNB(Rad),
Consultant Radiologist



SENTHIL MULTI SPECIALITY HOSPITAL

547, PERUNDURAI ROAD, ERODE-638011.

© 0424-2260375, 2260376, 2260377, Fax: 0424-2260374

EMERGENCY AMBULANCE SERVICE 98432 55055







SENTHIL MULTI SPECIALITY HOSPITAL

Healing with a humane touch



547, Perundurai Road, Erode - 638 011.

Phone : (0424) 2260 375, 376, 377

E-Mail: smshospital_erode@yahoo.co.in

Emergency Helpline: 88 830 55 555, 81 100 00 699

SMS

PATIENT NAME : MR. MATHIVANAN R

AGE : 34 YRS / MALE

CHEST X-RAY : PA View

DATE : 25.01.2024

X-RAY CHEST- REPORT

Trachea in mid line

Both Hilar regions normal.

CT Ratio normal

Both lung fields normal

Thoracic Bony cage normal

Soft tissue normal.

IMPRESSION:

- **ESSENTIALLY NORMAL STUDY.**





DR. R.TAMILANBAN MBBS., DNB (Rad),
Consultant Radiologist

315817/Mr Mathivanan r 34Yrs-8Months/Male 112Kgs/185 Cms BP: ___/___ mmHg HR: 98 bpm
Ref.: BANK OF BARODA Test Date: 25-Jan-2024(10:51:43) Notch: 50Hz - 35Hz 10mm/mV 25mm/Sec

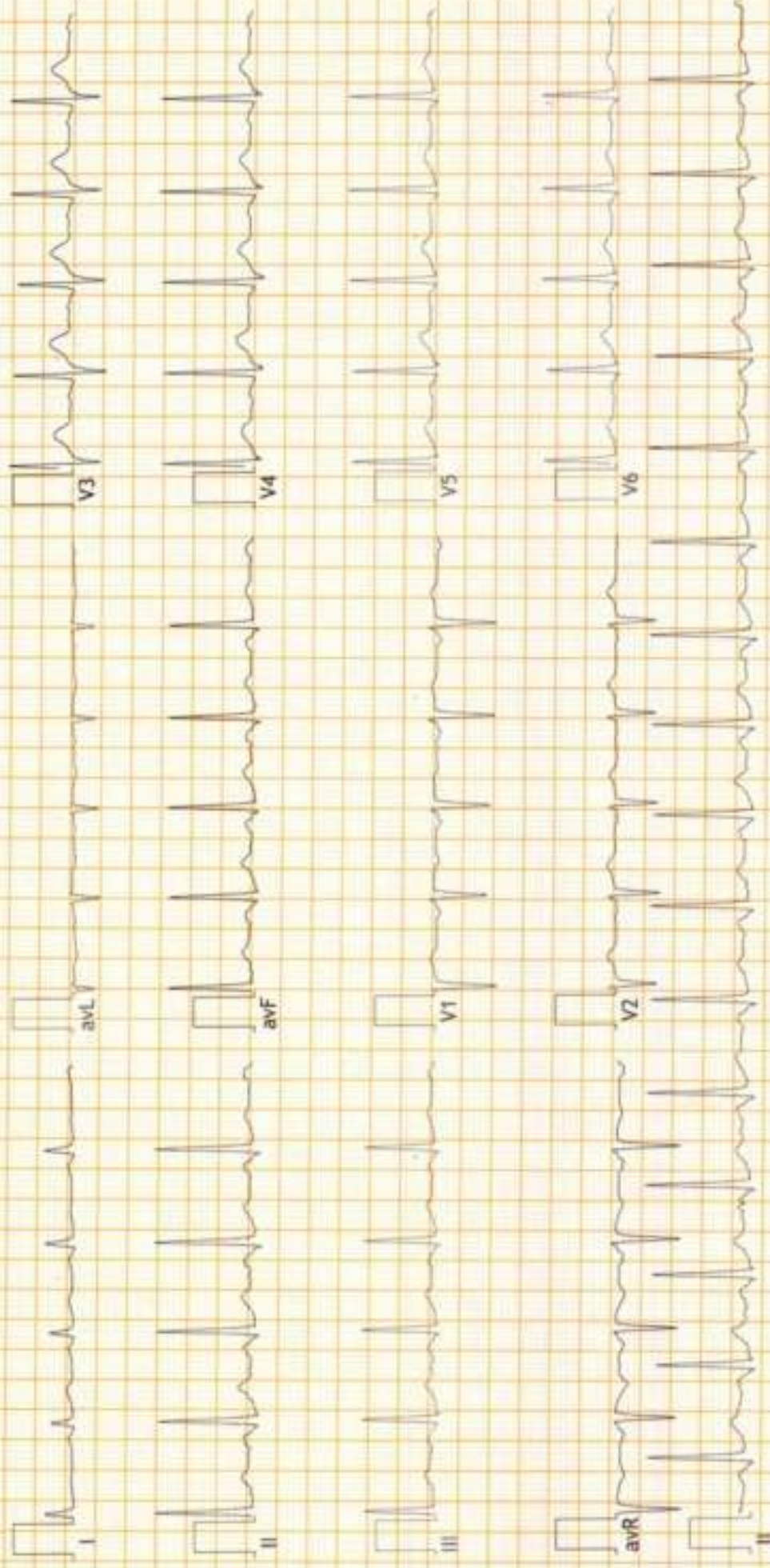

PR Interval: 84 ms
QRS Duration: 116 ms
QT/QTc: 323/414ms
P-QRS-T Axis: 61 - 72 - 71 (Deg)



FINDINGS: Normal Sinus Rhythm
Vent Rate : 98 bpm; PR Interval : 84 ms; QRS Duration: 116 ms; QT/QTc Int : 323/414 ms
P-QRS-T axis: 61 - 72 - 71 (Deg)
Comments :

Sin rby thm
Dr. R. ANANDHAKUMAR
MBBS, MD, (Gen.Med), DNB (Cardiology)
Interventional Cardiologist
Reg No : 84943



SMS SCANS

- 3D ULTRASOUND SCAN
- ECHO CARDIOGRAPHY

- COLOUR DOPPLER
- TRANSCRANIAL DOPPLER



NAME: MR.MATHIVANAN R AGE: 34-YRS SEX: MALE,

DATE : 25.01.2024 REF BY: DR. ANANDHAKUMAR, MBBS, MD, DNB (CARDIO)

ECHO CARDIOGRAPHY REPORT

Left ventricle: Normal in size and function. EF – 59 %. No regional wall motion abnormality. No LV hypertrophy.

Right ventricle : Normal in size and function .

Inter ventricular septum : Intact

Left atrium: Normal.

Right atrium: Normal.

Interatrial septum : Intact

Mitral valve : Normal leaflet motion . No MS / No MR .

Aortic valve : Normal leaflet motion . No AS/ No AR

Tricuspid valve : Normal leaflet motion. No TR

Pulmonary valve : Normal .

Ascending aorta and arch: Normal

IVC: 1.7 cm, 30 % inspiratory collapse.

Pericardium : No pericardial effusion



SENTHIL MULTI SPECIALITY HOSPITAL

547, PERUNDURAI ROAD, ERODE - 638 011.

☎ 0424-2260375, 2260376, 2260377, Fax: 0424-2260374

EMERGENCY AMBULANCE SERVICE 98432 55055



IMPRESSION :

NO REGIONAL WALL MOTION ABNORMALITY

NORMAL LV SYSTOLIC FUNCTION

NORMAL LV DIASTOLIC FUNCTION

NO PULMONARY HYPERTENSION



DR. ANANDHAKUMAR, MBBS, MD, DNB[CARDIO]

Consultant Interventional Cardiologist

Dr. R. ANANDHAKUMAR

MBBS, MD. (Gen.Med.), DNB (Cardiology)

Interventional Cardiologist

Reg.No : 84943

Patient Information

Name: MATHIVANAN M, ECHD Patient Id: ERVG Date: 25/01/2024
Birthdate: Sex: Accession #: Operator: ADM
Perf. Physician: Ref. Physician:

Measurements

2D

M-Mode & PW

IVSd	1.63 cm
LVIDd	4.32 cm
LVPWd	1.40 cm
IVSs	1.80 cm
LVIDs	2.96 cm
LVPWs	1.50 cm
EDV(Teich)	84.15 ml
ESV(Teich)	33.87 ml
EF(Teich)	59.75 %
%FS	31.54 %
SV(Teich)	50.28 ml
MV E Vel	0.87 m/s
MV DecT	160.09 ms
MV Dec Slope	5.45 m/s ²
MV A Vel	0.79 m/s
MV E/A Ratio	1.10
MV PHT	46.43 ms
MVA By PHT	4.74 cm ²
e	0.09 m/s
E/e	9.19
AV Vmax	1.76 m/s
AV maxPG	12.41 mmHg
TR Vmax	2.34 m/s
TR maxPG	21.88 mmHg

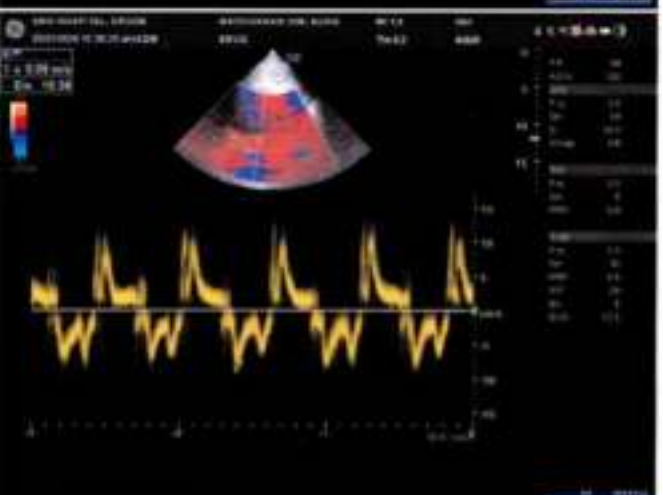
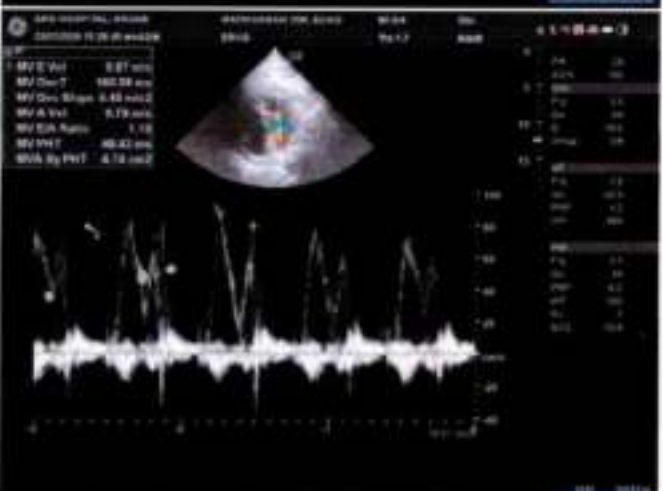
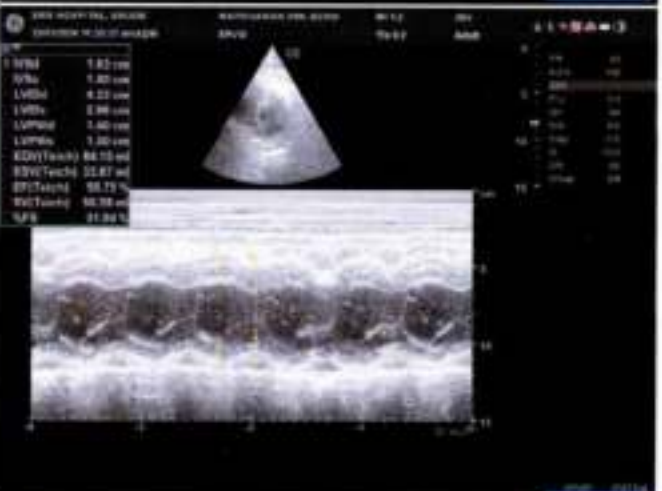
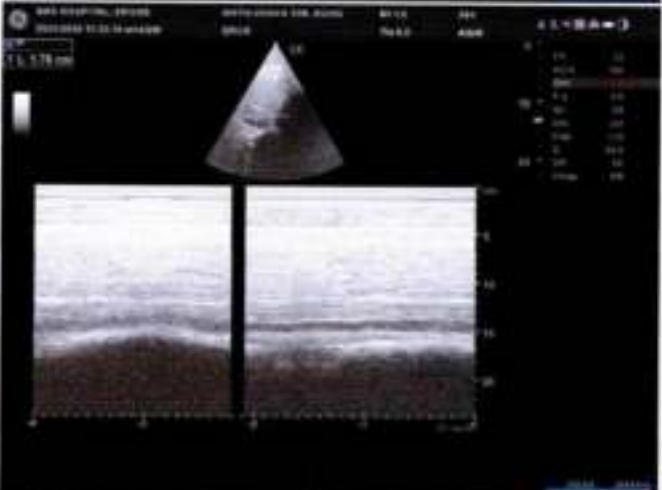

R

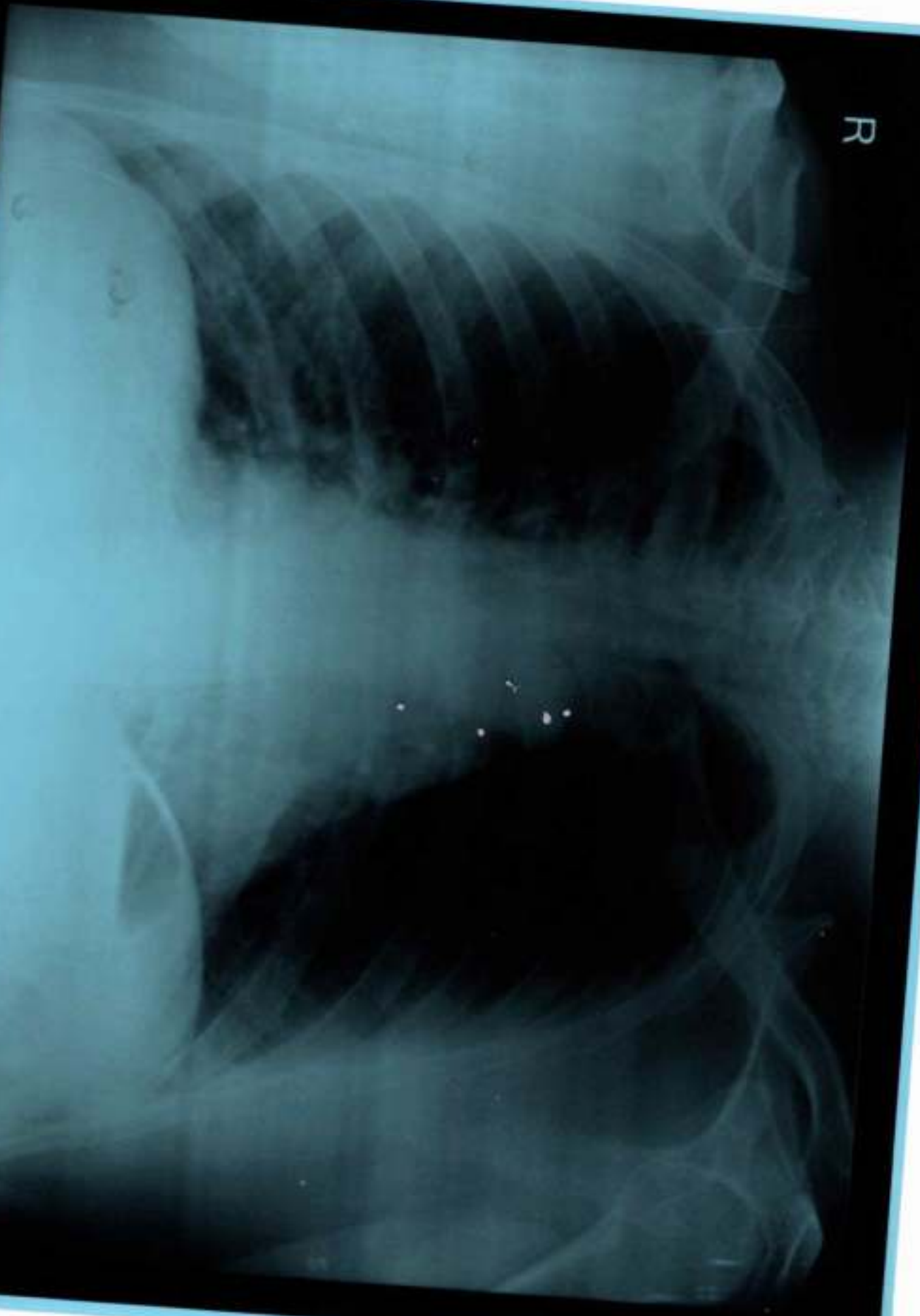

MIR. MATHIVANAN R 35Y/M 6904 M CHEST PA 25-01-2024 10:54 AM
SENTHIL MULTISPECIALITY HOSPITAL, ERODE



GPS Map
Camera Lite

547/1, Nachiyappa 1st St, Edayankattuvalasu, Sampath Nagar, Erode,
Tamil Nadu 638011, India

Latitude
11.3384813 N

Longitude
77.7142672 E

Local 10:51:19 AM
GMT 05:21:19 AM

Altitude 590.54 feet
Thursday, 25.01.2024