

Dr. Vandana G. Powar M.B.B.S., D.C.P.
Consultant Pathologist



PARTH
PATHOLOGY LABORATORY
(Computerised)

LAB - Shop No. 7, "Diwan Towers" Mangalwar Peth, Near Mirajkar Tikti, Opp. Nutan Marathi
High School, Kolhapur. Mob. 9158529408, 9422047480, 9921285167

DATE – 10/08/2024

PATIENT NAME – VAIBHAV KASAR

AGE – 35/MALE

HEIGHT – 172cm

WEIGHT – 81kg

BLOOD PRESSURE - 138/ 86 mmHg

PULES – 78 / Min

FIT TO PERFORM ALL DUTIES

Dr. Vandana G. Powar
M.B.B.S., D.C.P.
Reg. No. 68137

PATHOLOGIST

DR. VANDANA POWAR
M.B.B.S., D.C.P.



All Biochemistry Tests Done By Computerised Auto Analyser

HAEMATOLOGY | CLINICAL PATHOLOGY | BIOCHEMISTRY | SEROLOGY | MICROBIOLOGY | HISTOPATHOLOGY

24 Hours Emergency Service

Home Service Available



Scanned with OKEN Scanner

भारत सरकार
GOVERNMENT OF INDIA

वैभव जगन्नाथ कासार
Vaibhav Jagannath Kasar

जन्म वर्ष / Year of Birth : 1989
पुरुष / Male

6219 9384 2984

आधार - सामान्य माणसाचा अधिकार

[Handwritten signature]



Dr. Vandana G. Powar M.B.B.S., D.C.P.
Consultant Pathologist



PARTH
PATHOLOGY LABORATORY
(Computerised)

LAB - Shop No. 7, "Diwan Towers" Mangalwar Peth, Near Mirajkar Tikti, Opp. Nutan Marathi High School, Kolhapur. Mob. 9158529408, 9422047480, 9921285167

NAME : MR. VAIBHAV KASAR
REF BY : Dr. MEDIWHEEL LIFE INS

DATE : 10/08/2024 PT.NO. : 202 10082
AGE : 35. Yrs. SEX : M

HAEMOGRAM WITH INDICES

Test	Result	Units	Normal Range	Histogram
Haemoglobin	- 15.7	g/dl	14-18	
RBC Count	- 5.20	millions / cu-mm	4.5 - 6.5	
PCV	- 45.2	%	40 - 54	
MCV	- 86.9	fL	80 - 96	
MCH	- 30.2	Pg	27 - 33	
MCHC	- 34.7	gm/dl	33 - 36	
RDW CV	- 14.3	%	11.0 - 14.5	
WBC Count	- 7000	/cumm	4000 - 11000	
Neutrophils	- 60	%	40 - 75	
Lymphocytes	- 35	%	20 - 40	
Eosinophils	- 03	%	1 - 6	
Monocytes	- 02	%	2-10	
Basophils	- 00	%	0 - 1	
Platelet Count	- 393000	/ul	150000 - 450000	
MPV	- 8.9	fL	7.4 - 10.4	
PDW	- 10.0	%	8-12	
P-LCR	- 15.5	%	15-35	
E.S.R. (By Wintrobe Method)	- 09	mm at 1hr	0-10	
RBC Morphology	-	Normochromic, Normocytic.		
WBC Morphology	-	Within Normal Limits		
Platelets	-	Adequate		
* Blood group	-	`O` Rh Positive		

Dr. Vandana G. Powar
M.B.B.S., D.C.P.
Reg. No. 68137



PATHOLOGIST

[Signature]
DR. VANDANA POWAR
M.B.B.S., D.C.P.

All Biochemistry Tests Done By Computerised Auto Analyser

HAEMATOLOGY | CLINICAL PATHOLOGY | BIOCHEMISTRY | SEROLOGY | MICROBIOLOGY | HISTOPATHOLOGY

24 Hours Emergency Service

Home Service Available



Scanned with OKEN Scanner



PT.NAME : MR. VAIBHAV KASAR
REF. BY : DR. MEDIWHEEL LIFE INS

DATE : 10/08/2024
AGE : 35 Yrs. SEX : M
PT.NO. : 202 100824

BIOCHEMISTRY TEST REPORT

			<u>Normal Range</u>
Fasting Plasma Glucose	: 93.3	mg/dl	60-110 mg/dl
Fasting Urine Glucose	: Absent		Absent
2 Hrs. Plasma Glucose	: 116.2	mg/dl	90-140 mg/dl
2 Hrs. Urine Glucose	: Absent		Absent
S. Creatinine	: 0.91	mg/dl	0.7 - 1.4 mg/dl
Blood Urea	: 28.2	mg/dl	12-42 mg/dl
Blood Urea Nitrogen	: 13.18	mg/dl	5 - 21 mg/dl
S. Uric acid	: 3.59	mg/dl	3.5 -7.2 mg/dl
CHOLESTEROL	: 192.2	mg/dl	0-250 mg/dl
HDL Cholesterol	: 40.4	mg/dl	30 - 70 mg/dl
S. Triglycerides	: 160.6	mg/dl	0- 190 mg/dl
LDL Cholesterol	: 119.7	mg/dl	60 - 150 mg/dl
TC/HDLC Ratio	: 4.8		0 - 5
LDLC/HDLC Ratio	: 3		2.5 - 3.5

Dr. Vandana G. Powar
M.B.B.S., D.C.P.
Reg. No. 68137

PATHOLOGIST

DR. VANDANA POWAR
M.B.B.S., D.C.P.



All Biochemistry Tests Done By Computerised Auto Analyser

HAEMATOLOGY | CLINICAL PATHOLOGY | BIOCHEMISTRY | SEROLOGY | MICROBIOLOGY | HISTOPATHOLOGY

24 Hours Emergency Service

Home Service Available



Dr. Vandana G. Powar M.B.B.S., D.C.P.
Consultant Pathologist



PARTH
PATHOLOGY LABORATORY
(Computerised)

LAB - Shop No. 7, "Diwan Towers" Mangalwar Peth, Near Mirajkar Tikti, Opp. Nutan Marathi High School, Kolhapur. Mob. 9158529408, 9422047480, 9921285167

PT.NAME : MR. VAIBHAV KASAR
REF. BY : DR. MEDIWHEEL LIFE INS

DATE : 10/08/2024
AGE : 35 Yrs. SEX : M
PT.NO. : 202 100824

BIOCHEMISTRY TEST REPORT

			<u>Normal Range</u>
S. Bilirubin (Total)	: 0.26	mg/dl	0 - 1.0 mg/dl
S. Bilirubin (Direct)	: 0.13	mg/dl	0 - 0.25 mg/dl
S. Bilirubin (Indirect)	: 0.13	mg/dl	0 - 0.75 mg/dl
S.G.O.T	: 29.5	IU/L	5-40 IU/L
S.G.P.T	: 18.4	IU/L	5-40 IU/L
S. Alkaline Phosphatase	: 80.7	IU/L	80-306 IU/L
Total Proteins	: 7.5	g/dl	6.6 - 8.3 g/dl
S. Albumin	: 4.9	g/dl	3.5 - 5.0 g/dl
S. Globulin	: 2.6	g/dl	1.5 - 3 g/dl
A/G Ratio	: 1.9 : 1		0.90 - 2.00

Dr. Vandana G. Powar
M.B.B.S., D.C.P.
Reg. No. 68137



PATHOLOGIST

V. Powar
DR. VANDANA POWAR
M.B.B.S., D.C.P.

All Biochemistry Tests Done By Computerised Auto Analyser

HAEMATOLOGY | CLINICAL PATHOLOGY | BIOCHEMISTRY | SEROLOGY | MICROBIOLOGY | HISTOPATHOLOGY

24 Hours Emergency Service

Home Service Available



Scanned with OKEN Scanner

Dr. Vandana G. Powar M.B.B.S., D.C.P.
Consultant Pathologist



PARTH
PATHOLOGY LABORATORY
(Computerised)

LAB - Shop No. 7, "Diwan Towers" Mangalwar Peth, Near Mirajkar Tikti, Opp. Nutan Marathi
High School, Kolhapur. Mob. 9158529408, 9422047480, 9921285167

PT.NAME : MR. VAIBHAV KASAR
REF. BY : DR. MEDIWHEEL LIFE INS

DATE : 10/08/2024
AGE : 35 Yrs. SEX : M
PT.NO. : 202 100824

REPORT ON % GLYCOHAEMOGLOBIN OF BLOOD

% Glycohaemoglobin of blood : 4.9 %

Estimated mean blood glucose : 91.5 mg/dl

(Reference For Guideline)

- < 6.0 - Normal
- 6.0 - 7.0 % - Good Control
- 7.0 - 8.0 % - Fair Control
- 8.0-10.0% - Unsatisfactory control
- >10.0% - Poor control

Dr. Vandana G. Powar
M.B.B.S., D.C.P.
Reg. No. 68137



PATHOLOGIST

[Signature]
DR. VANDANA POWAR
M.B.B.S., D.C.P.

All Biochemistry Tests Done By Computerised Auto Analyser

HAEMATOLOGY | CLINICAL PATHOLOGY | BIOCHEMISTRY | SEROLOGY | MICROBIOLOGY | HISTOPATHOLOGY

24 Hours Emergency Service

Home Service Available



Scanned with OKEN Scanner



PT. NAME : MR. VAIBHAV KASAR
REF. BY : DR. MEDIWHEEL LIFE INS

DATE : 10/08/2024
AGE : 35 Yrs. SEX : M
PT. NO. : 202 100824

EXAMINATION OF URINE

Normal Range

PHYSICAL EXAMINATION

Quantity : 05 ml
Colour : Pale Yellow
Appearance : Clear
Deposit : Absent
Reaction (pH) : Acidic
Specific Gravity : 1.024 1.003 - 1.035

CHEMICAL EXAMINATION

Proteins : Absent
Glucose : Absent
Ketone Bodies : --
Bile Salts : -- Absent
Bile Pigments : -- Absent
Urobilinogen : --
Occult Blood : Absent

MICROSCOPIC EXAMINATION

Epithelial Cells : 1 - 2 /hpf
Pus Cells : 2 - 3 /hpf
Red Blood Cells : Absent /hpf
Casts : Absent
Crystals : Absent
Amorphous Deposits : Absent

OTHER FINDINGS

Yeast Cells : Absent
Trichomonas vaginalis : Absent
Bacteria : Absent
Mucus Threads : Absent
Spermatozoa : Absent

Dr. Vandana G. Powar
M.B.B.S., D.C.P.
Reg. No. 68137



PATHOLOGIST

[Signature]
DR. VANDANA POWAR
M.B.B.S., D.C.P.

All Biochemistry Tests Done By Computerised Auto Analyser

HAEMATOLOGY | CLINICAL PATHOLOGY | BIOCHEMISTRY | SEROLOGY | MICROBIOLOGY | HISTOPATHOLOGY

24 Hours Emergency Service

Home Service Available

Dr. Vandana G. Powar M.B.B.S., D.C.P.
Consultant Pathologist



PARTH
PATHOLOGY LABORATORY
(Computerised)

LAB - Shop No. 7, "Diwan Towers" Mangalwar Peth, Near Mirajkar Tikti, Opp. Nutan Marathi
High School, Kolhapur. Mob. 9158529408, 9422047480, 9921285167

PT.NAME : MR. VAIBHAV KASAR
REF. BY : DR. MEDIWHEEL LIFE INS

DATE : 10/08/2024
AGE : 35 Yrs. SEX : M
PT.NO. : 202 100824

EXAMINATION OF FAECES

Normal Range

PHYSICAL EXAMINATION

Appearance : Semisolid
Colour : Brown
Blood : Absent
Mucus : Absent
Parasites : Absent

Absent

CHEMICAL EXAMINATION

Reaction (pH) : Acidic
Occult Blood : Absent
Reducing Substances : Absent

MICROSCOPIC EXAMINATION

Ova : Absent
Cysts : Absent
Macrophages : Absent
Pus Cells : Absent
Macrophages : Absent
Red Blood Cells : Absent
Undigested Material : Not in excess
Fat Globules : Not in excess

Dr. Vandana G. Powar
M.B.B.S., D.C.P.
Reg. No. 68137



PATHOLOGIST

[Signature]
DR. VANDANA POWAR
M.B.B.S., D.C.P.

All Biochemistry Tests Done By Computerised Auto Analyser

HAEMATOLOGY | CLINICAL PATHOLOGY | BIOCHEMISTRY | SEROLOGY | MICROBIOLOGY | HISTOPATHOLOGY

24 Hours Emergency Service

Home Service Available



Scanned with OKEN Scanner

Dr. Vandana G. Powar M.B.B.S., D.C.P.
Consultant Pathologist



PARTH
PATHOLOGY LABORATORY
(Computerised)

LAB - Shop No. 7, "Diwan Towers" Mangalwar Peth, Near Mirajkar Tikti, Opp. Nutan Marathi
High School, Kolhapur. Mob. 9158529408, 9422047480, 9921285167

10/08/2024

**THE ECG OF THE CLIENT; VAIBHAV KASAR
IS WITHIN NORMAL LIMIT**

NO ABNORMAL FINDINGS ARE DETECTED .

Dr. Vandana G. Powar
M.B.B.S., D.C.P.
Reg. No. 68137



PATHOLOGIST

DR. VANDANA POWAR
M.B.B.S., D.C.P.

All Biochemistry Tests Done By Computerised Auto Analyser

HAEMATOLOGY | CLINICAL PATHOLOGY | BIOCHEMISTRY | SEROLOGY | MICROBIOLOGY | HISTOPATHOLOGY

24 Hours Emergency Service

Home Service Available



Scanned with OKEN Scanner



UNCOVER
SUNSET
FEELS LIKE HEAVEN



GPS Map Camera



Kolhapur, Maharashtra, India
1095/1B/1, Mangalwar Peth, C Ward, Kolhapur, Maharashtra 416012, India
Lat 16.692804°
Long 74.224285°
10/08/24 09:03 AM GMT +05:30

K P PATHOLOGY LAB & DIAGNOSTIC CENTRE KOLHAPUR [+91 841

Name: VAIBHAV KASAR

Date: 10-08-2024 Time: 15:42

Age: 35

Gender: M

Height: 172 cms

Weight: 81 Kg

ID: 546

Clinical History: NO MAJOR ILLNESS

Medications: NOT ON ANY MEDICATION

Test Details:

Protocol: Bruce

Predicted Max HR: 185

Target HR: 157 (85% of Pr. MHR)

Exercise Time: 0:10:01

Achieved Max HR: 169 (91% of Pr. MHR)

Max BP: 140/90

Max BP x HR: 23660

Max Mets: 11.3

Test Termination Criteria:

Protocol Details:

Stage Name	Stage Time	METS	Speed kmph	Grade %	Heart Rate bpm	BP mmHg	RPP	Max ST Level mm	Max ST Slope mV/s
Supine	00:24	1	0	0	86	120/80	10320	0.6 V2	0.3 V2
Standing	00:24	1	0	0	92	120/80	11040	0.6 I	0.4 I
HyperVentilation	00:24	1	0	0	88	120/80	10560	0.7 V2	0.3 I
PreTest	00:45	1	1.6	0	97	120/80	11640	0.9 I	0.6 I
Stage 1	03:00	4.7	2.7	10	114	130/80	14820	0.9 V2	0.6 V2
Stage 2	03:00	7	4	12	123	130/90	15990	1 V2	0.8 I
Stage 3	03:00	10.1	5.5	14	154	140/90	21560	1.4 V2	1.1 I
Peak Exercise	01:01	11.3	6.8	16	169	140/90	23660	1.6 V2	1.1 I
Recovery1	00:31	1	0	0	166	140/90	23240	1.7 V2	1.3 I
Recovery2	00:28	1	0	0	154	130/90	20020	1.9 V2	1.4 II
Recovery3	00:30	1	0	0	139	130/80	18070	1.6 I	1.5 II
Recovery4	00:06	1	0	0	136	130/80	17680	1.6 V2	1.8 II

Interpretation

The Patient Exercised according to Bruce Protocol for 0:10:01 achieving a work level of 11.3 METS.
 Resting Heart Rate, initially 86 bpm rose to a max. heart rate of 169bpm (91% of Predicted Maximum Heart Rate).
 Resting Blood Pressure of 120/80 mmHg, rose to a maximum Blood Pressure of 140/90 mmHg

GOOD EFFORT TOLERANCE

NORMAL INOTROPIC RESPONSE

NORMAL CHRONOTROPIC RESPONSE

THR ACHIEVED ; ADEQUATE METS ACHIEVED

NO SIGNIFICANT ST SEGMENT CHANGES NOTED IN EXERCISE AND RECOVERY

TMT IS NEGATIVE FOR STRESS INDUCIBLE ISCHAEMIA AT GIVEN WORKLOAD

DR. SHANTANU PALKAR
 MBBS, PGDCC.
 CLINICAL CARDIOLOGIST

Doctor: DR SHANTANU PALKAR

Ref. Doctor: MEDI WHEEL

SCHILLER

The Art of Diagnostics

(Summary Report edited by User)
 Cardiovit CS-10 Version:3.4

K P PATHOLOGY LAB & DIAGNOSTIC CENTRE KOLHAPUR [+91 841

VAIBHAV KASAR (35 M)

ID: 546

Date: 10-08-2024

Time: 15:41

Chart Speed: 25 mm/sec

Filter: 35Hz

Mains Filter: ON

Amplitude: 10mm/mV



IS(= R - 60 ms, J = R + 60 ms, Post J = J + 80 ms

Lead	P(mV)	Q(mV)	R(mV)	S(mV)	T(mV)
I	0.04	-0.05	0.03	-0.55	0.17
II	0.11	-0.09	0.87	0.01	0.09
III	0.07	-0.05	0.84	0.55	-0.08
aVR	-0.11	0.09	-0.45	0.53	-0.23
aVL	0	0.01	-0.4	-0.53	0.13
aVF	0.09	-0.08	0.85	0.28	0
V1	-0.04	0.04	-0.33	-0.04	-0.04
V2	-0.01	-0.03	-0.61	-1.11	0.25
V3	0.04	-0.07	0.4	-0.36	0.08
V4	0.05	-0.05	0.71	-0.2	0.04
V5	0.11	-0.09	0.87	0.01	0.09
V6	0.08	-0.05	0.77	0.39	-0.01

Intervals (ms)

P-Q	Q-R-S	Q-T	Q-TC
118	53	316	376

Axis (deg)

P	QRS	T
63	-60	-4

HR: 85 bpm

BP: 120/80 mmHg

Interpretation: NORMAL

DR. SHANTANU PALKAR

MBBS, PGDCC.

CLINICAL CARDIOLOGIST

Doctor: DR. SHANTANU PALKAR

Schiller Cardiovit CS-10 Version 3.4

Ref. By: ME DI WHEEL

K P PATHOLOGY LAB & DIAGNOSTIC CENTRE KOLHAPUR [+91 8411979955]

VAIBHAV KASAR (35 M)

Bruce Protocol

STLevel(mm) STSlope(mV/s)

ID: 546

Stage: Supine

Date: 10-08-2024

Speed: 0 km/h

Exec Time : 0:00:00

Slope: 0%

Stage Time: 00:24

THR: 157 bpm

HR: 86 bpm

BP: 120/80 mmHg

STLevel(mm) STSlope(mV/s)

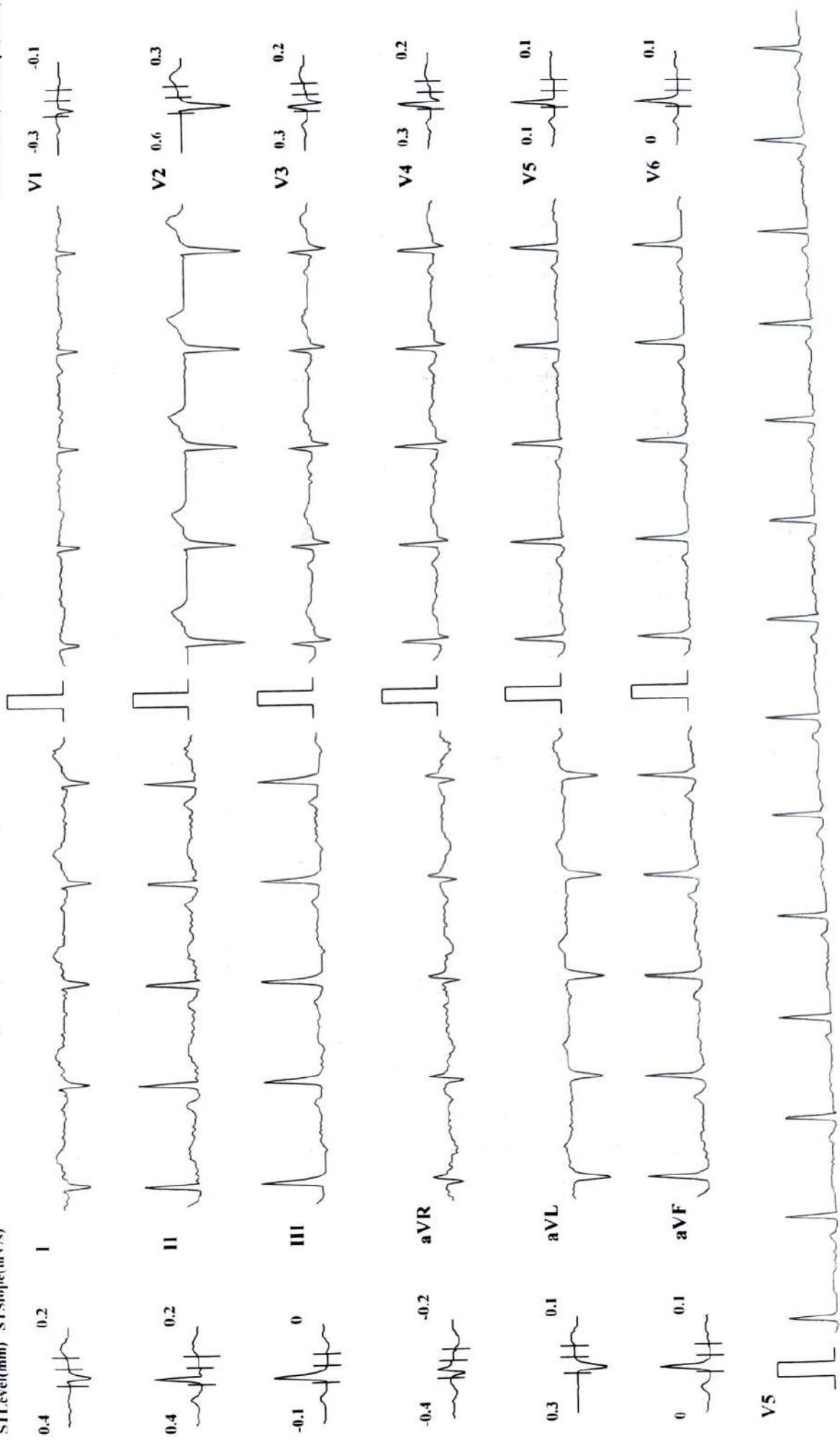

Chart Speed: 25 mm/sec Amplitude: 10mm/mV Filter: 35 Hz Mains Filter: ON ISO = R - 60 ms, J = R + 60 ms, Post J = J + 80 ms

Schiller Cardiovit CS-10 Verston.3.4

K P PATHOLOGY LAB & DIAGNOSTIC CENTRE KOLHAPUR [+91 8411979955]

VAIBHAV KASAR (35 M)

Bruce Protocol

ID: 546

Date: 10-08-2024

Exec Time : 0:00:00

Stage Time: 00:24

HR: 92 bpm

STLevel(mm) STSlope(mV/s)

BP: 120/80 mmHg
STLevel(mm) STSlope(mV/s)

Stage: Standing

Slope: 0 %

THR: 157 bpm

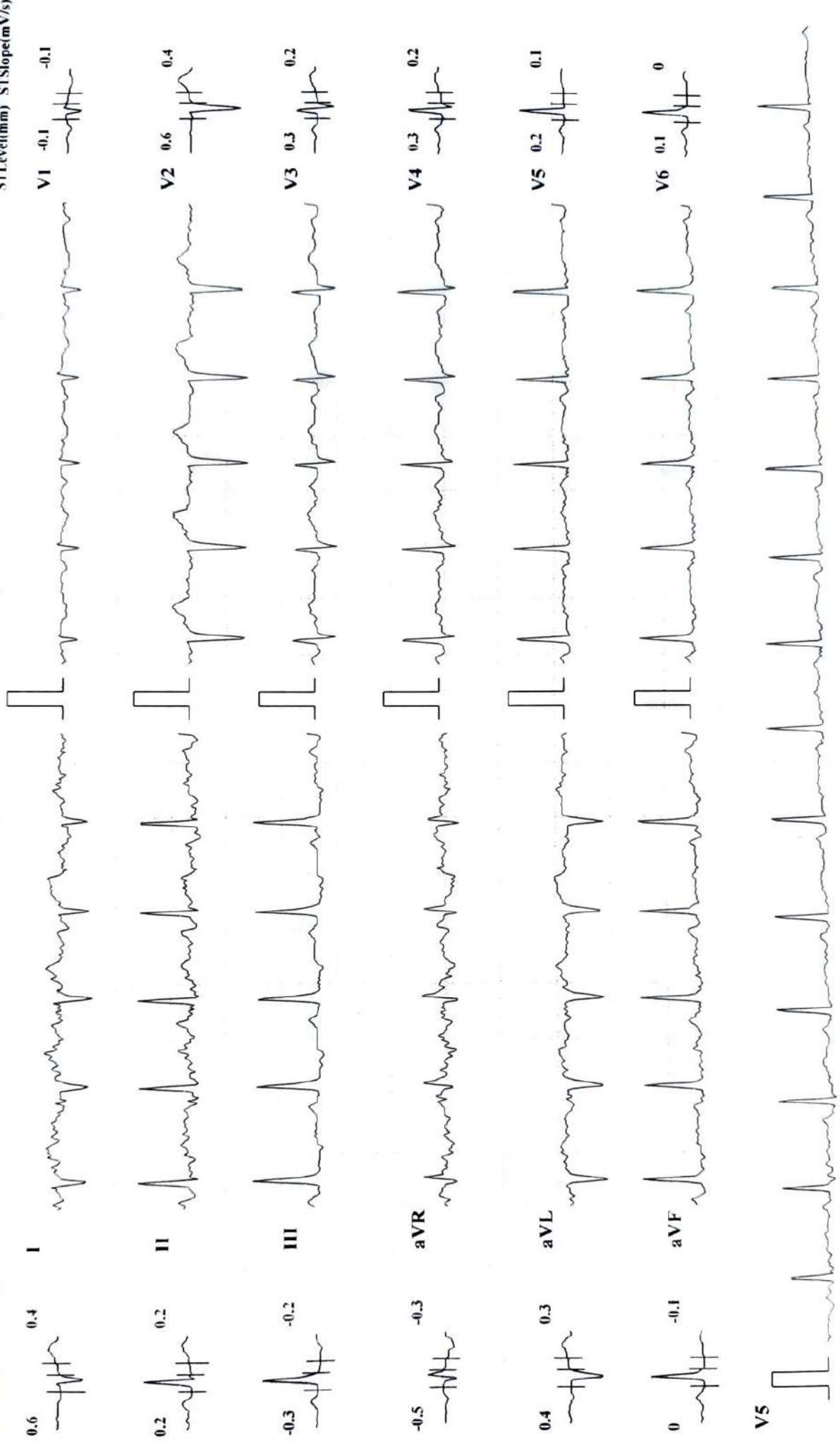

Chart Speed: 25 mm/sec

Amplitude: 10mm/mV

Filter: 35 Hz Mains Filter: ON

ISO = R - 60 ms, J = R + 60 ms, Post J = J + 80 ms

Schiller Cardioit CS-10 Version:3.4

K P PATHOLOGY LAB & DIAGNOSTIC CENTRE KOLHAPUR [+91 8411979955]

VAIBHAV KASAR (35 M)

Bruce Protocol

STLevel(mm) STSlope(mV/s)

ID: 546

Date: 10-08-2024

Exec Time : 0:00:00

Stage Time: 00:24

HR: 88 bpm

BP: 120/80 mmHg

STLevel(mm) STSlope(mV/s)

Stage: HyperVentilation

Speed: 0

Slope: 0%

THR: 157 bpm

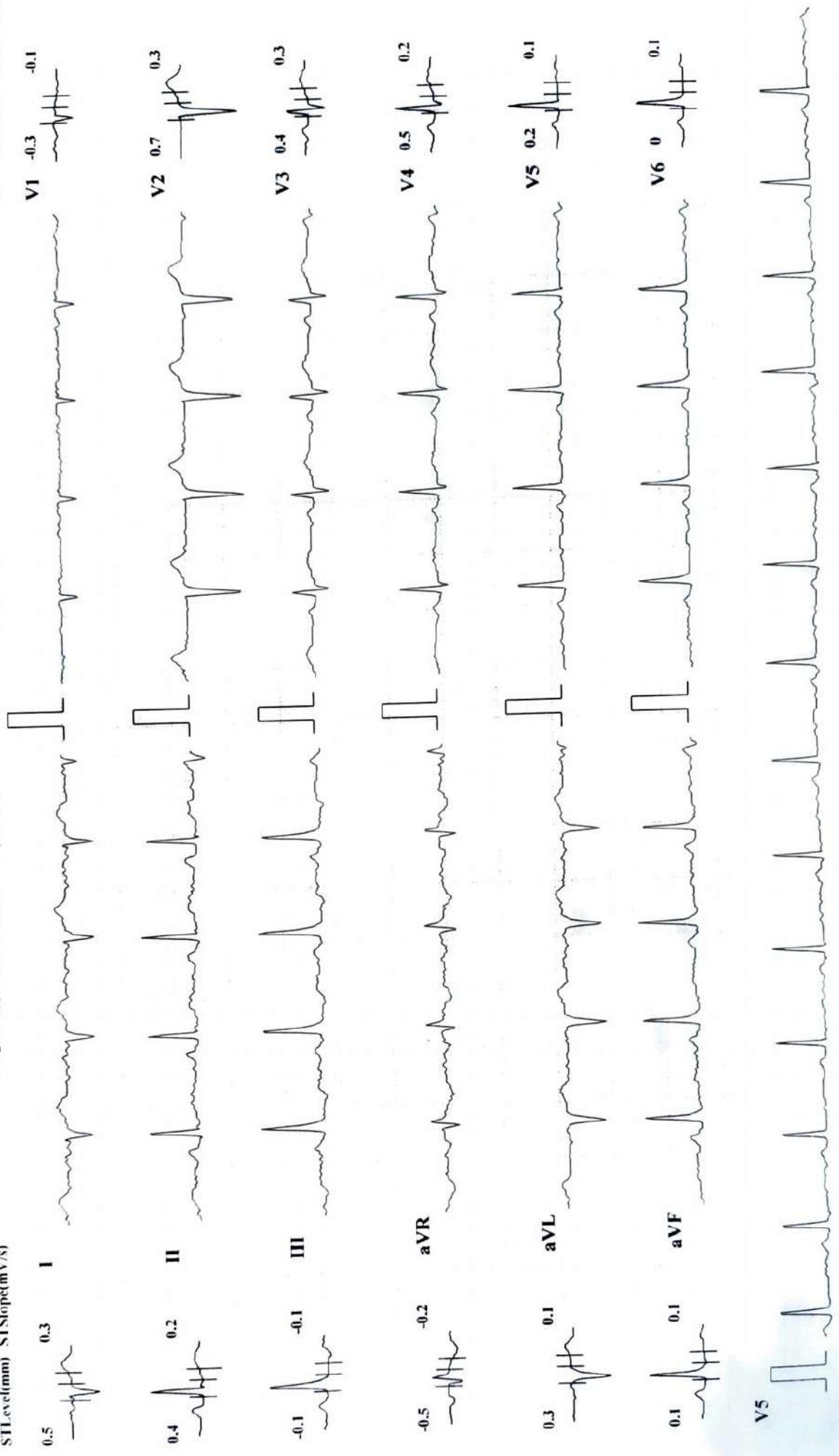

Chart Speed: 25 mm/sec

Amplitude: 10mm/mV

Filter: 35 Hz Mains Filter: ON

ISO = R - 60 ms, J = R + 60 ms, Post J = J + 80 ms

Schiller Cardioit CS-10 Version 3.4



Scanned with OKEN Scanner

K P PATHOLOGY LAB & DIAGNOSTIC CENTRE KOLHAPUR [+91 8411979955]

VAIBHAV KASAR (35 M)

Bruce Protocol

STLevel(mm) STSlope(mV/s)

ID: 546

Date: 10-08-2024

Exec Time: 0:00:00

Stage Time: 00:43

HR: 97 bpm

BP: 120/80 mmHg

STLevel(mm) STSlope(mV/s)

Stage: PreTest

Speed: 1.6

Slope: 0 %

THR: 157 bpm

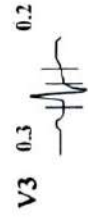
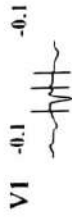
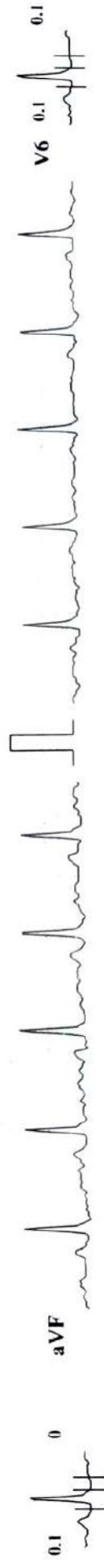
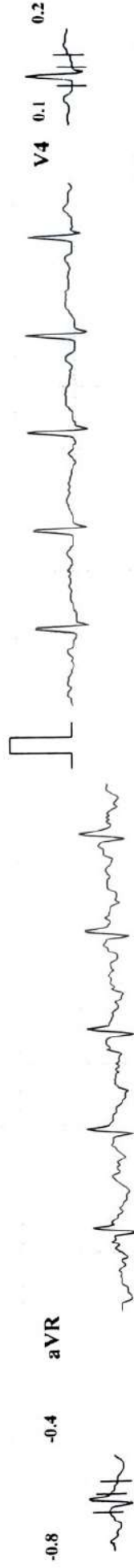
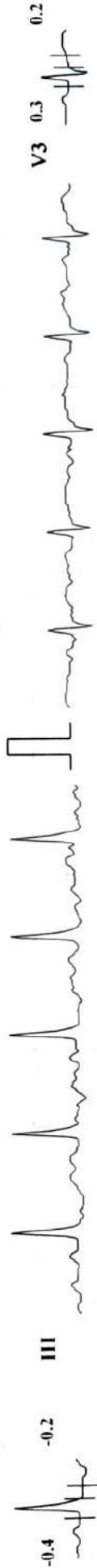
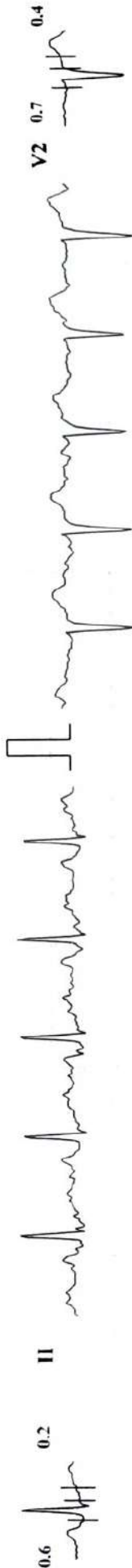

Chart Speed: 25 mm/sec

Amplitude: 10mm/mV

Filter: 35 Hz

Mains Filter: ON

ISO = R - 60 ms, J = R + 60 ms, Post J = J + 80 ms

Schiller Cardiovit CS-10 Version.3.4



K P PATHOLOGY LAB & DIAGNOSTIC CENTRE KOLHAPUR [+91 8411979955]

VAIBHAV KASAR (35 M)

Bruce Protocol

STLevel(mm) STSlope(mV/s)

ID: 546

Stage: 1

Date: 10-08-2024

Speed: 2.7 kmph

Exec Time: 0:03:00

Slope: 10 %

Stage Time: 03:00

TTHR: 157 bpm

HR: 114 bpm

BP: 130/80 mmHg

STLevel(mm) STSlope(mV/s)

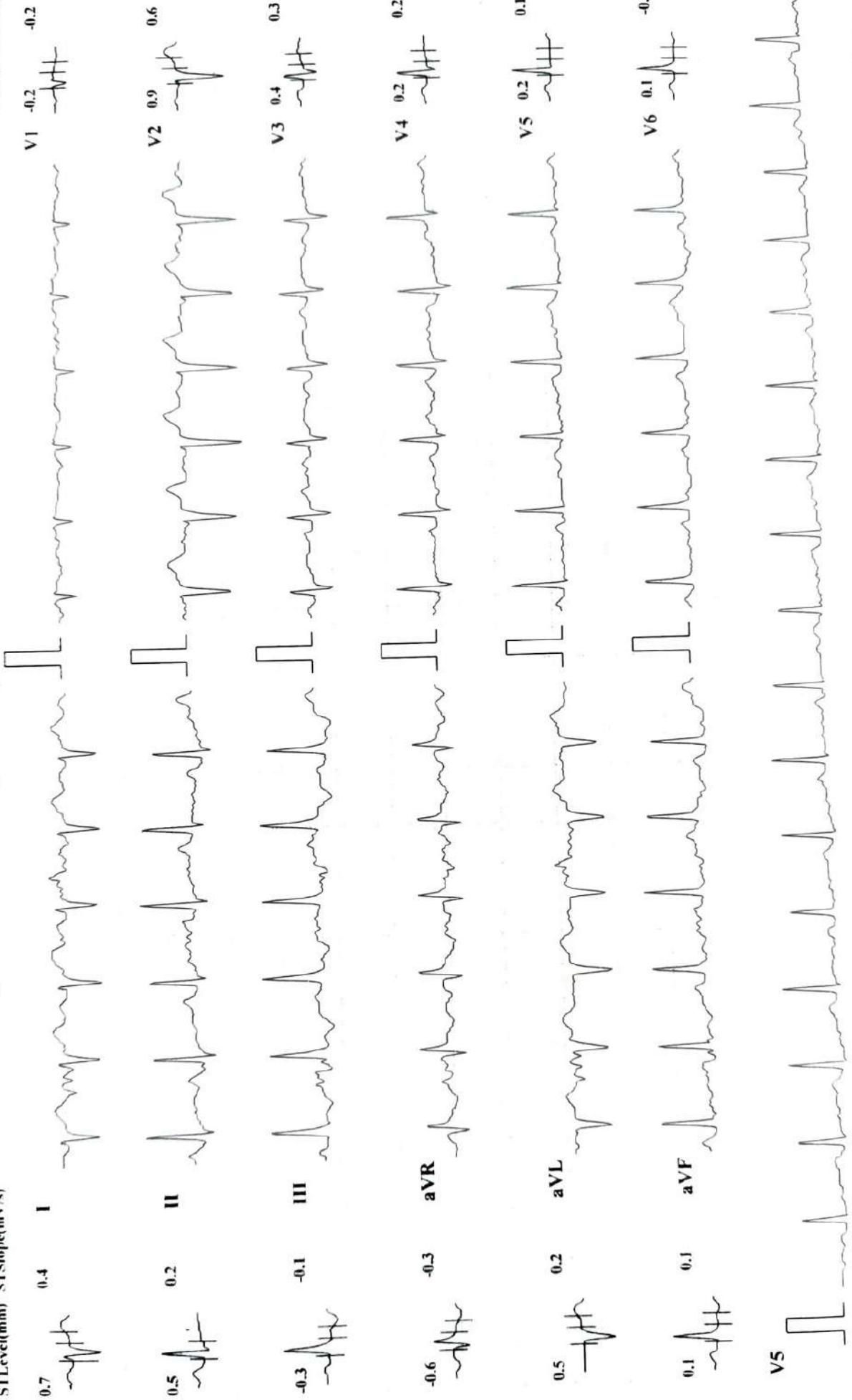

Chart Speed: 25 mm/sec

Amplitude: 10mm/mV Filter: 35 Hz Mains Filter: ON ISO = R - 60 ms, J - R + 60 ms, Post J = J + 80 ms

Schiller Cardiovit CS-10 Version 3.4

K P PATHOLOGY LAB & DIAGNOSTIC CENTRE KOLHAPUR [+91 8411979955]

VAIBHAV KASAR (35 M)

ID: 546
Date: 10-08-2024
Exec Time: 0:06:00
Stage Time: 03:00
Stage: 2
Speed: 4 kmph
Slope: 12 %
THR: 157 bpm

HR: 123 bpm
BP: 130/90 mmHg
STLevel(mm) STSlope(mV/s)

Bruce Protocol
STLevel(mm) STSlope(mV/s)

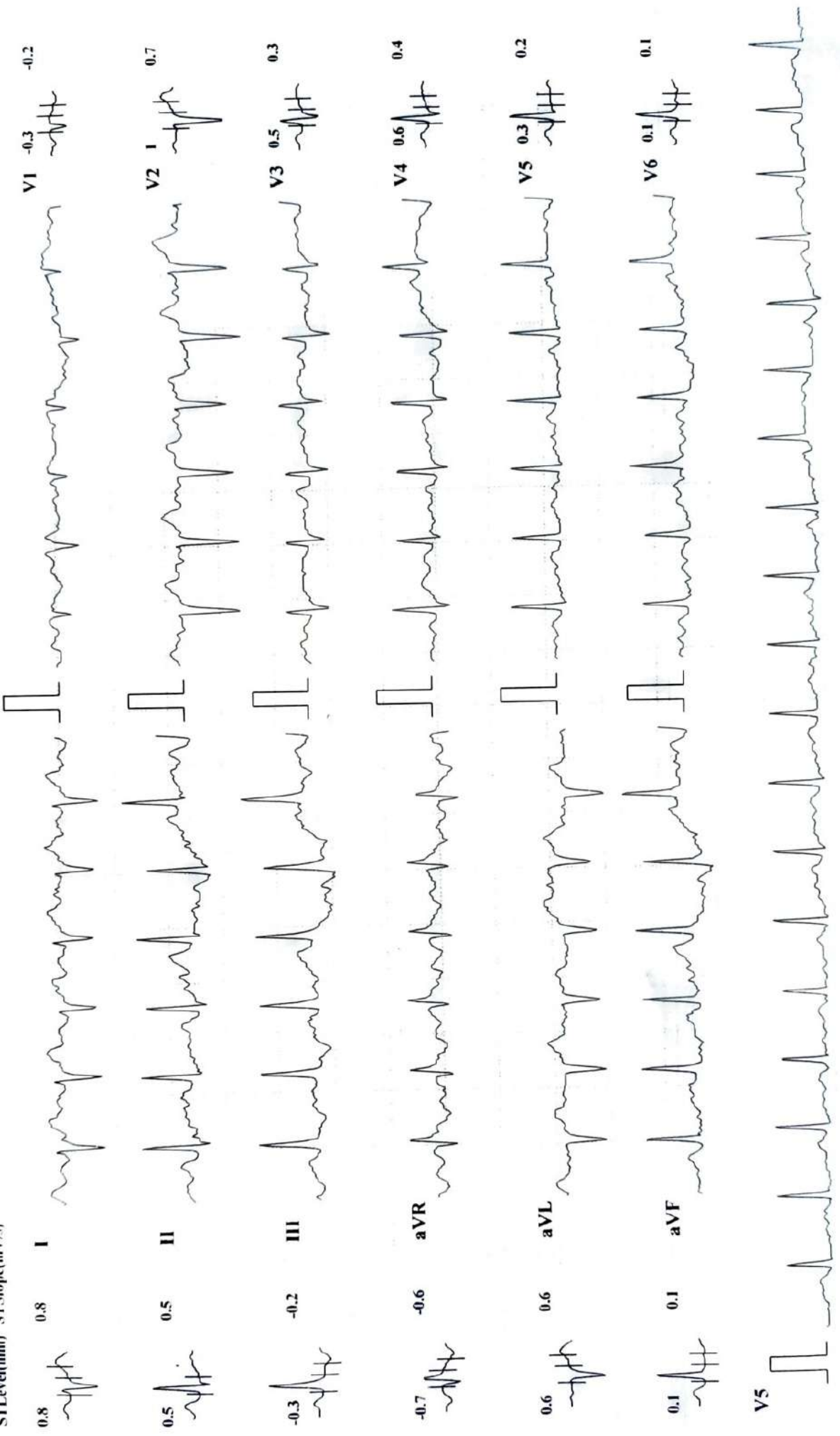

K P PATHOLOGY LAB & DIAGNOSTIC CENTRE KOLHAPUR [+91 8411979955]

VAIBHAV KASAR (35 M)

ID: 546

Date: 10-08-2024

Exec Time: 0:09:00

Stage Time: 03:00

HR: 154 bpm

Bruce Protocol

Stage: 3

Speed: 5.5 kmph

Slope: 14 %

THR: 157 bpm

BP: 140/90 mmHg

STLevel(mm) STSlope(mV/s)

STLevel(mm) STSlope(mV/s)

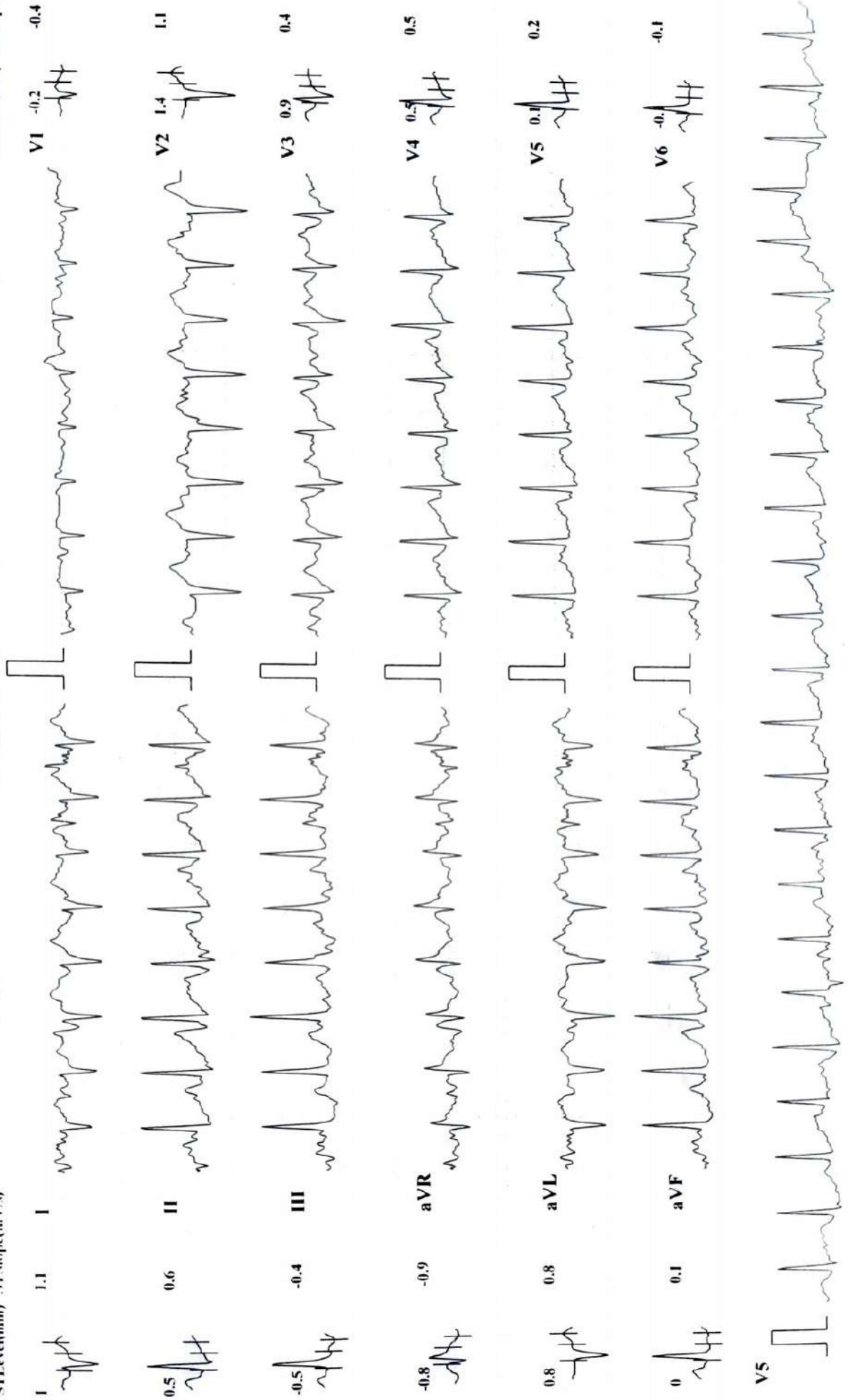

K P PATHOLOGY LAB & DIAGNOSTIC CENTRE KOLHAPUR [+91 8411979955]

VAIBHAV KASAR (35 M)

Bruce Protocol
ST1 level(mm) STSlope(mV/s)

ID: 546
Date: 10-08-2024
Stage: 4 Peak Exercise
Speed: 6.8 kmph

Exec Time : 0:10:01
Slope: 16 %

HR: 169 bpm
BP: 140/90 mmHg
STLevel(mm) STSlope(mV/s)

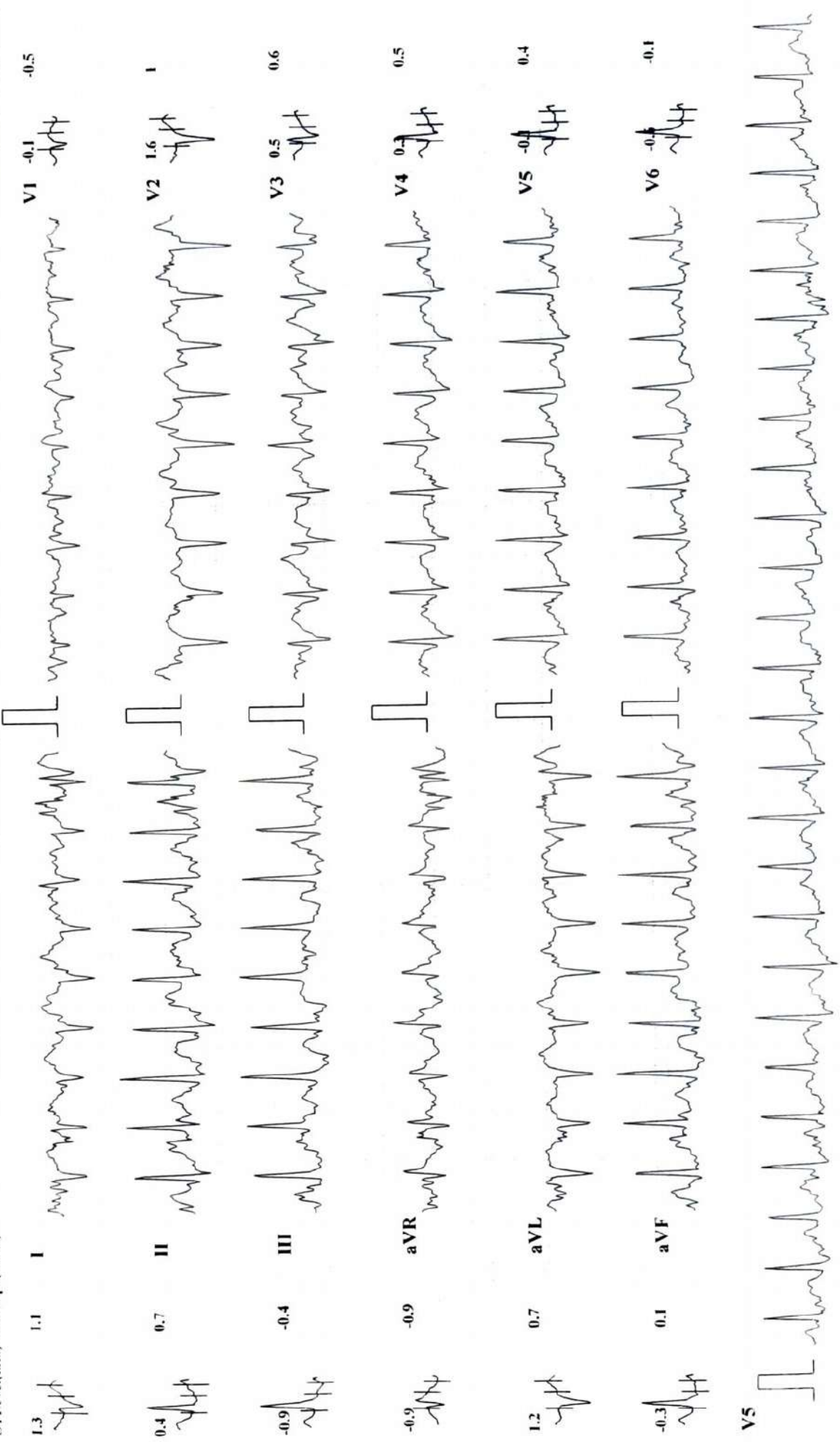

K P PATHOLOGY LAB & DIAGNOSTIC CENTRE KOLHAPUR [+91 8411979955]

VAIBHAV KASAR (35 M)

ID: 546

Date: 10-08-2024

Exec Time : 00:00

Stage Time: 00:31

HR: 166 bpm

BP: 140/90 mmHg

Bruce Protocol
STLevel(mm) STSlope(mV/s)

Stage: Recovery I

Slope: 0 %

THR: 157 bpm

STLevel(mm) STSlope(mV/s)

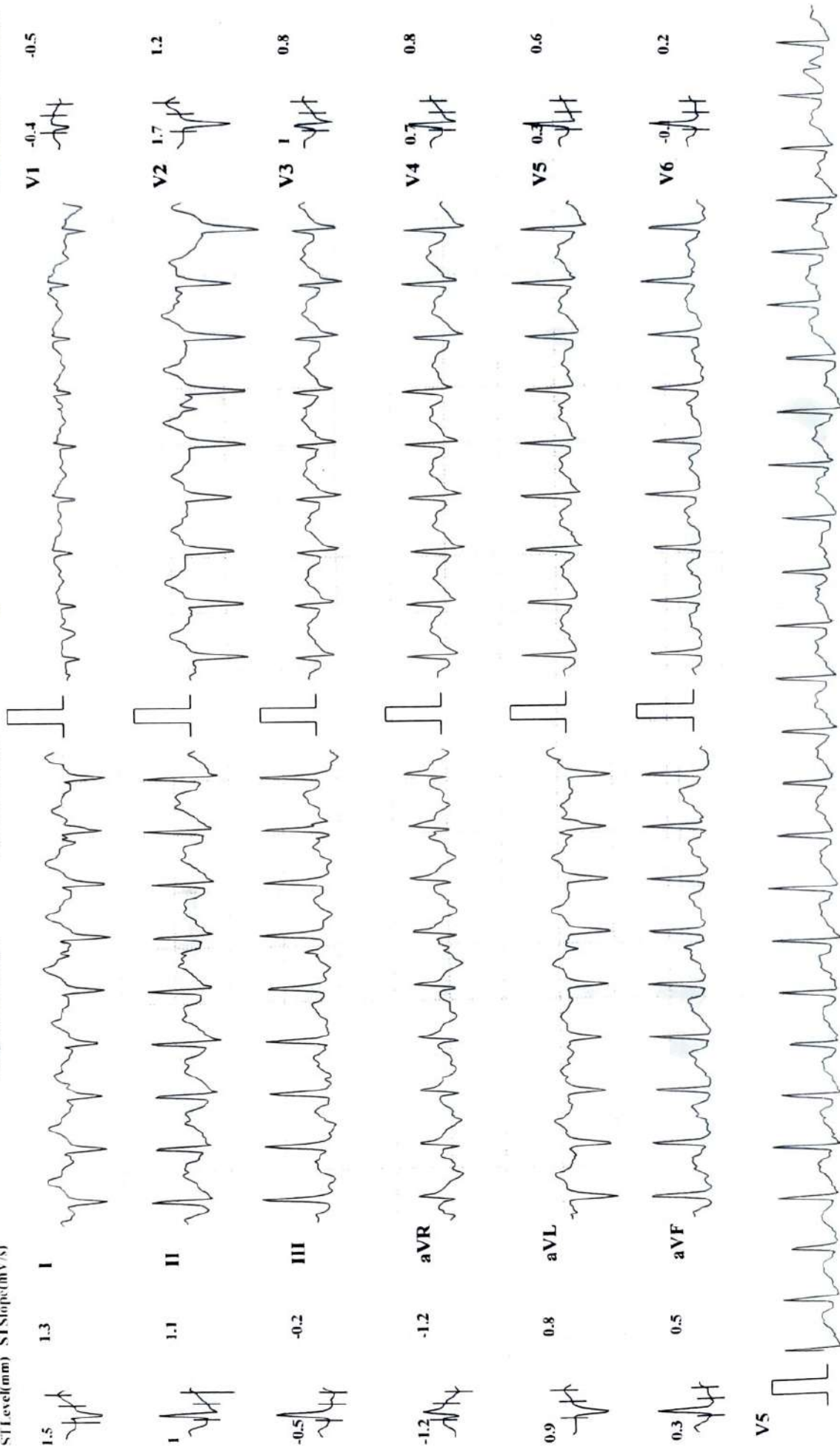

Chart Speed: 25 mm/sec

Amplitude: 10mm/mV

Filter: 35 Hz Mains Filter: ON

ISO = R - 60 ms, J = R + 60 ms, Post J = J + 80 ms

Schiller Cardiovit CS-10 Version 3.4

K P PATHOLOGY LAB & DIAGNOSTIC CENTRE KOLHAPUR [+91 8411979955]

VAIBHAV KASAR (35 M)

Bruce Protocol

STLevel(mm) STSlope(mV/s)

ID: 546

Date: 10-08-2024

Stage: Recovery2

Speed: 0 kmph

Exec Time : 00:00

Stage Time: 00:28

HR: 154 bpm

BP: 130/90 mmHg

STLevel(mm) STSlope(mV/s)

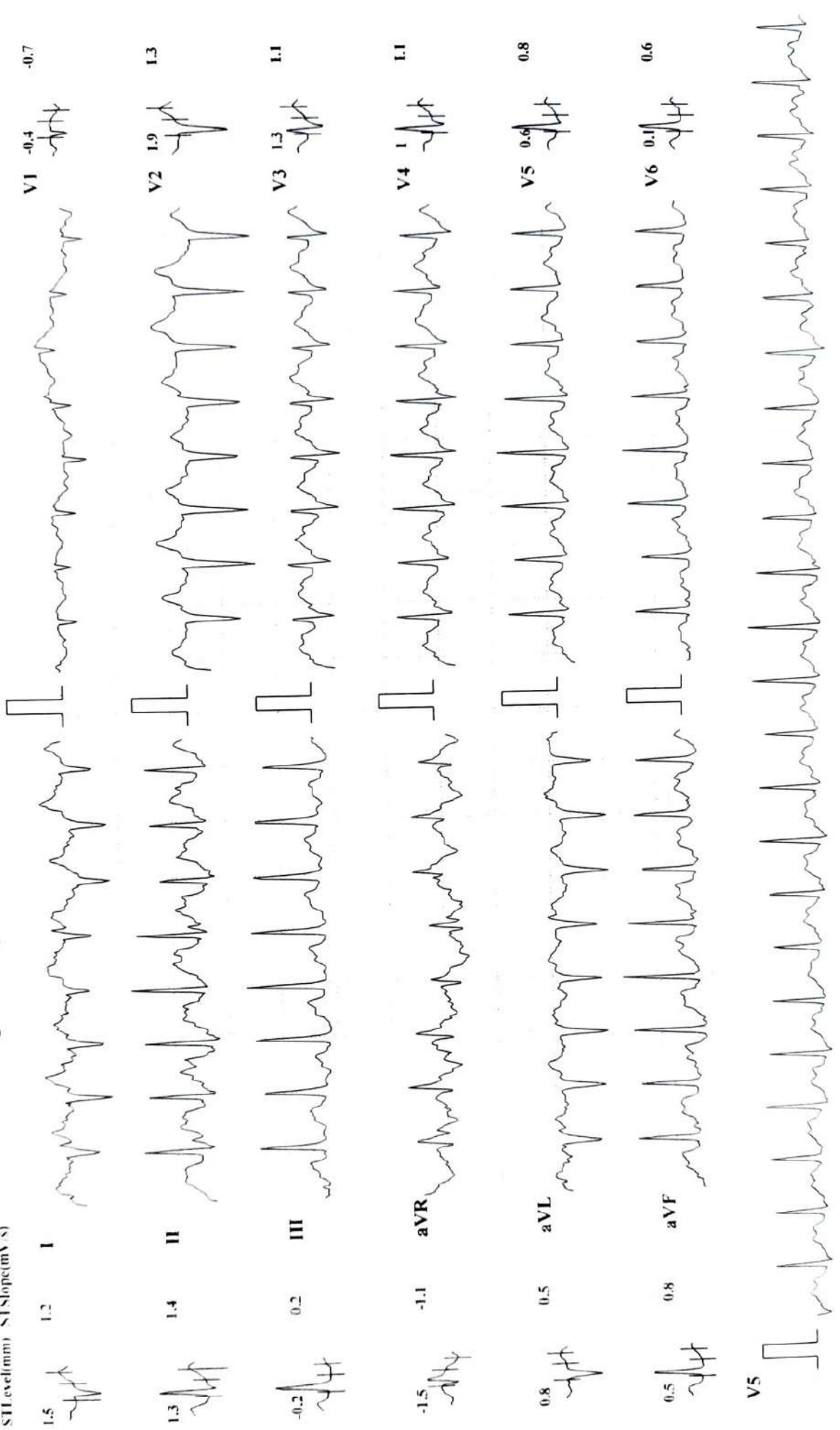

K P PATHOLOGY LAB & DIAGNOSTIC CENTRE KOLHAPUR [+91 8411979955]

VAIBHAV KASAR (35 M)

ID: 546

Date: 10-08-2024

Exec Time: 00:00

Stage Time: 00:30

HR: 139 bpm

Bruce Protocol

Stage: Recovery3

Speed: 0 kmph

Slope: 0 %

THR: 157 bpm

BP: 130/80 mmHg

STLevel(mm) STSlope(mV/s)

STLevel(mm) STSlope(mV/s)

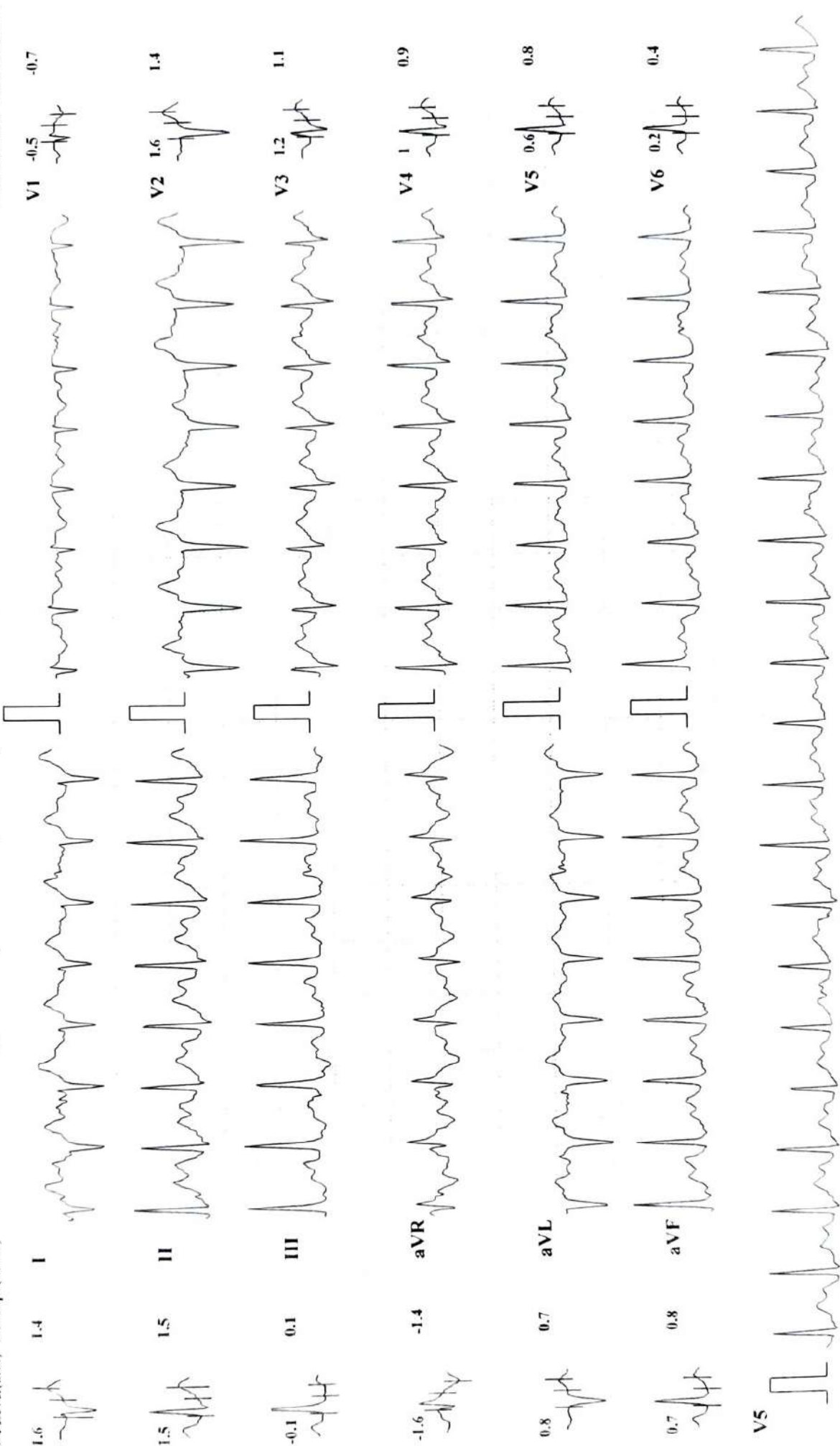



अस्मिता क्लिनिक
आणि सोनोग्राफी सेंटर

Patient Name : MR. VAIBHAV KASAR

Date : 10 Aug 2024

Referred By : Dr. VANDANA POWAR

Age : 35 YEARS Sex : M

Clinically - FOR HEALTH CHECK UP.

Abdomen Sonography

LIVER: is normal in size, shape, position and shows increased echogenicity. The contours are smooth. The parenchyma shows homogeneous echotexture. The intra - hepatic portal and venous system appears normal. The portal vein is normal and show hepatopetal flow. The intra-hepatic biliary radicals are not dilated. There is no focal mass lesion.

GALL BLADDER: is physiologically distended, normal in size and echotexture. There is no evidence of echoreflexive calculus in gall bladder. There is no abnormal biliary tree dilation noted. The portal vein & C.B.D appear normal. Wall thickness is normal. No e/o cholecystitis/calculus seen. PV measures -11 mm, CBD measures - 3 mm.

PANCREAS: is normal size, position & echotexture. The contours are smooth. There is no focal mass lesion seen. No pancreatitis or calcification.

SPLEEN: is normal in size, shape and echopattern. The contours are smooth. The splenic vein and portal vein are normal in calibre.

KIDNEYS: Both the kidneys are normal in size, shape and position and contours. There is echoreflexive obstructing calculus seen on either sides nor hydronephrosis. Both visualized ureters appear to be normal. Parenchymal/cortical thickness is normal. Cortico -medullary differentiation is well maintained. Overlying bowel gases does not show further course of ureter.

Right kidney measures- 110 x 41mm, **Left kidney** measures -107x 50 mm.

Right kidney shows two calculi of size 3mm, one in upper pole and one in lower pole.

Left kidney shows single calculus of size 3 mm in lower pole.

Urinary bladder is physiologically distended, appears normal. No intraluminal abnormality.

PROSTATE: is normal size and uniform echotexture, measures 28x 25 x 26 mm (weight-10 gms). The gland bulges urinary bladder base.

Aorta and IVC are normal. No e/o free fluid in peritoneal cavity. No ascites. No significant lymphadenopathy. **Bowel loops** appear normal in size with good peristalsis.

Appendix is not appreciated in today's study. Terminal ileum is well seen.

No probe tenderness in right iliac fossa or anywhere in abdomen.

IMPRESSION : < FATTY LIVER - GRADE 1.

< BILATERAL TINY RENAL CALCULI.

ADVICE - Clinical correlation and follow up if clinically needed.

THANKS FOR REFERRAL. FEEDBACK IS WELCOME

Neha

DR. NEHA S. GHORPADE
MBBS DMRE Reg. No. 79916
Consulting Radiologist

डॉ. नेहा घोरपडे
एम. बी. बी. एस., डी.एम.आर.ई (रेडीओलॉजिस्ट)
रजि.नं.79916

परत येताना सर्व जुने रिपोर्ट्स, सोनोग्राफी रिपोर्ट्स अथवा एक्स-रे असल्यास बरोबर घेऊन येणे.



Scanned with OKEN Scanner

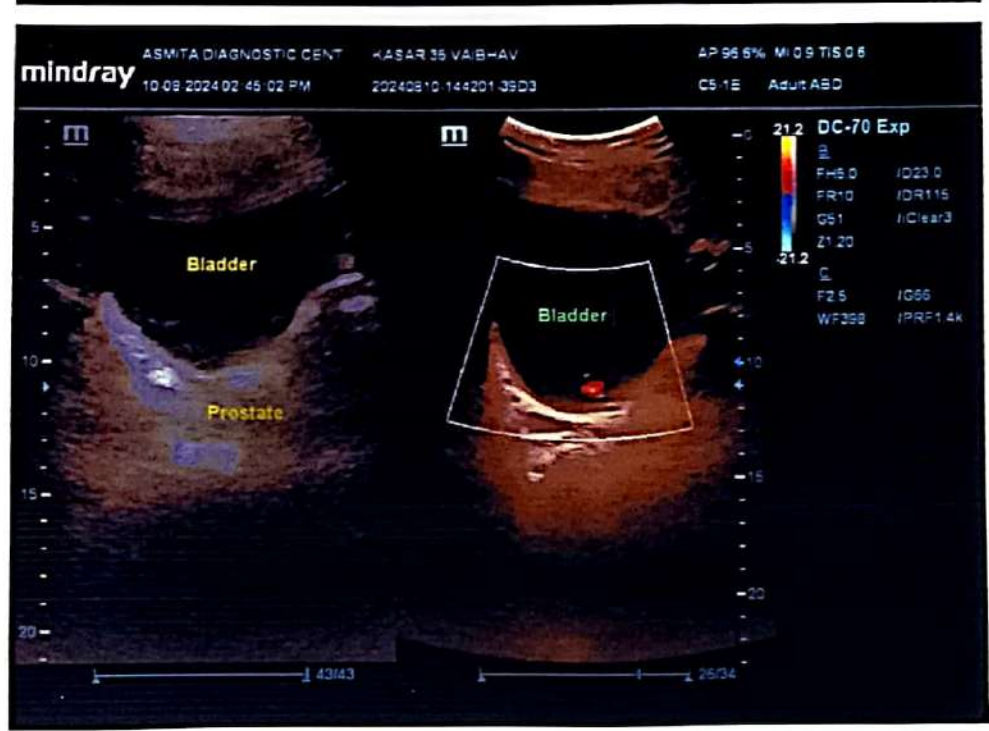
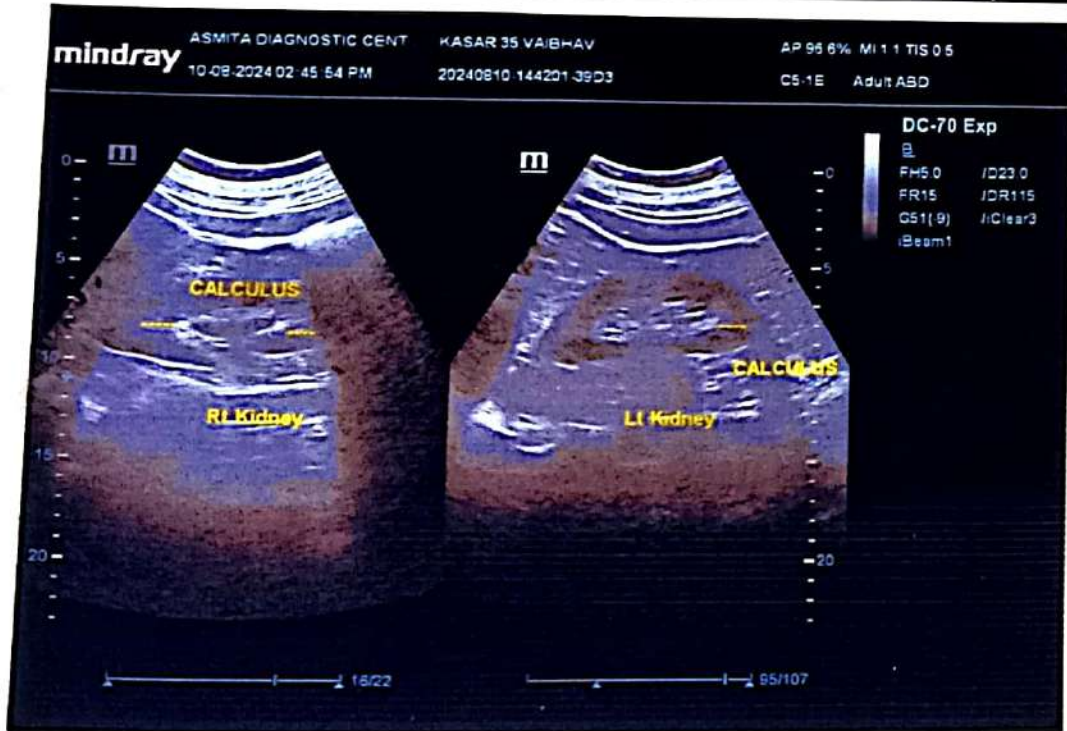
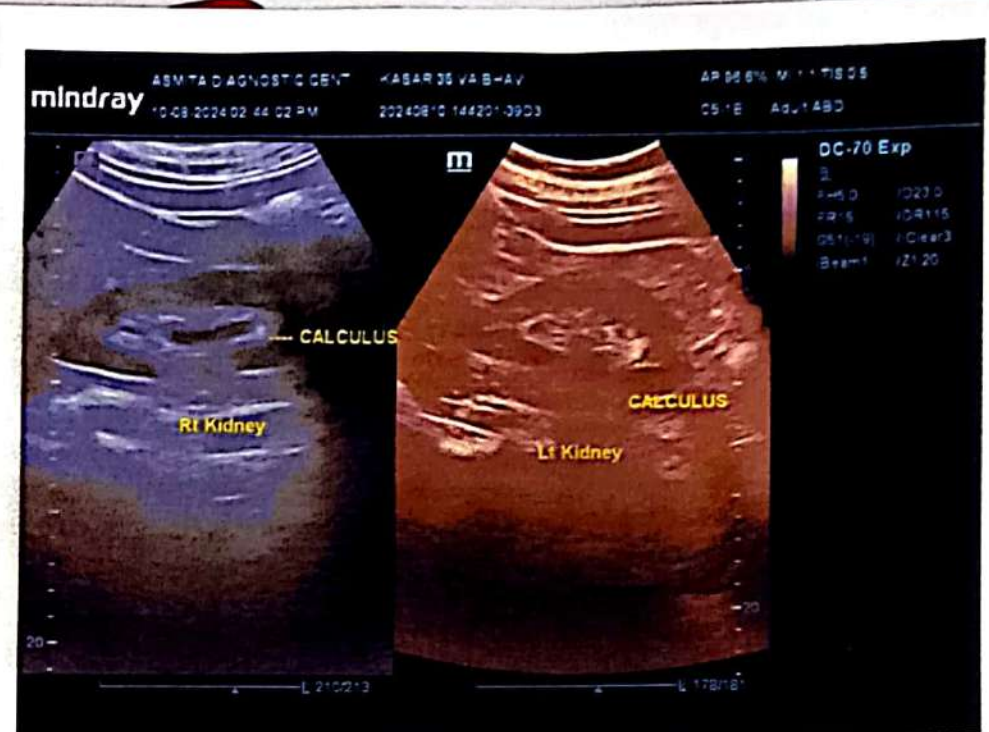
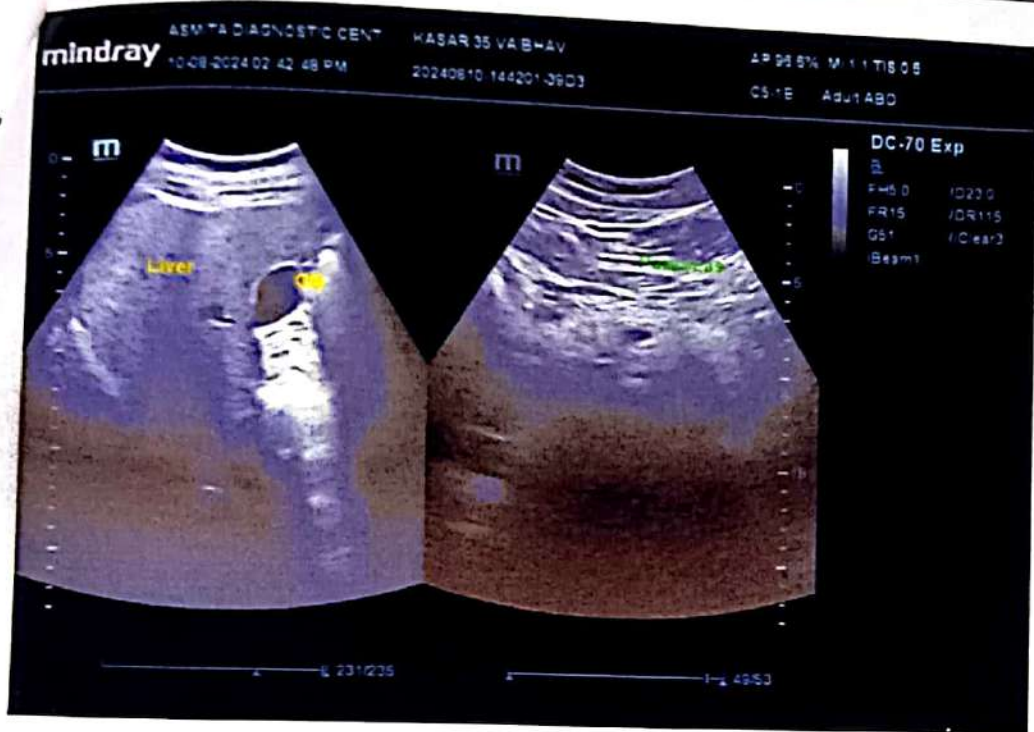



Corporate Office : HY PATHO LAB

CB 252, GROUND & FIRST FLOOR NARAINA, NEW DELHI 110028

7718962488

info@hypatholab.in

www.hypatholab.in

Toll Free No. : 18001030287

REPORT

PT Name : VAIBHAV KASAR
Ref By : DR. VANDANA POWAR
Reg No : HL1400910243 / MH145
Barcode : PT206778
INV : THYROID PROFILE -3 (T3 T4 TSH)

Age : 35 Year | Sex : Male
Registered on : 10-08-2024 04:03 PM
Received on : 11-08-2024 08:49 AM
Reported on : 11-08-2024 09:31 AM

SAMPLE COLLECTED AT :



SAMPLE : Serum

THYROID PROFILE -3 (T3 T4 TSH)

TEST DESCRIPTION	RESULT	UNITS	BIOLOGICAL REFERENCE RANGE
TOTAL TRIIODOTHYRONINE (T3) Method: CLIA	0.89	ng/mL	0.80 - 2.00
TOTAL THYROXINE (T4) Method: CLIA	8.03	µg/dl	5.10 - 14.10
THYROID STIMULATING HORMONE (TSH) Method: CLIA	5.92	uIU/ml	0.35 - 5.50

Reference Range

Thyroid hormone status during pregnancy:

Pregnancy	T3	T4	TSH
1st Trimester	0.70-1.80	6-16.5	0.37 - 3.6
2nd & 3rd Trimester	0.80-2.00	6-18.5	0.38 - 4.04

Reference ranges by Age

0-5 days: 0.7-15.2

6 days-2 months: 0.7-11.0

3-11 months: 0.7-8.4

1-5 years: 0.7-6.0

6-10 years: 0.6-4.8

Interpretation

1. Patients having low T3 and T4 levels but high TSH levels suffer from primary hypothyroidism, cretinism, juvenile myxedema or autoimmune disorders.
2. Patients having high T3 and T4 levels but low TSH levels suffer from Grave's disease, toxic adenoma or sub-acute thyroiditis.
3. Patients having either low or normal T3 and T4 levels but low TSH values suffer from iodine deficiency or secondary hypothyroidism.
4. Patients having high T3 and T4 levels but normal TSH levels may suffer from toxic multinodular goiter. This condition is mostly a symptomatic and may cause transient hyperthyroidism but no persistent symptoms.
5. Patients with high or normal T3 and T4 levels and low or normal TSH levels suffer either from T3 toxicosis or T4 toxicosis respectively.
6. In patients with non thyroidal illness abnormal test results are not necessarily indicative of thyroidism but may be due to adaptation to the catabolic state and may revert to normal when the patient recovers.
7. There are many drugs for eg. Glucocorticoids, Dopamine, Lithium, Iodides, Oral radiographic dyes, etc. which may affect the thyroid function tests.
8. Generally when total T3 and total T4 results are indecisive then Free T3 and Free T4 tests are recommended for further confirmation along with TSH levels.

Please correlate with clinical conditions

--End of report--

Pallavi

Dr. PALLAVI SAXENA (MD PATH)
Consultant Pathologist



R

DATE : 10/08/2024

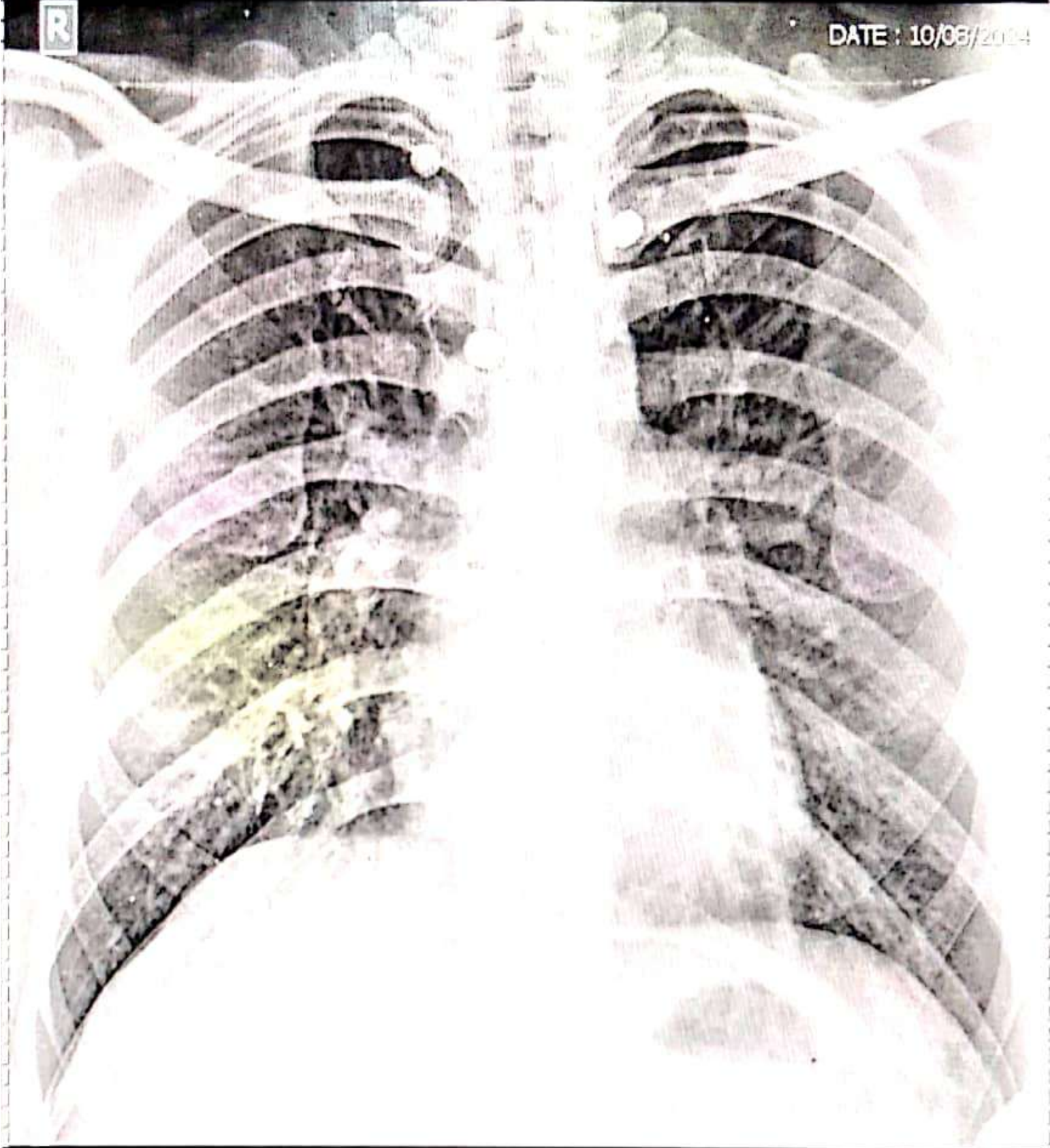

Name: MR VAIBHAV KASAR

Age/Sex: 35 / Male

Ref. Dr. PARTH LAB

Chest PA

SWARA DIGITAL X-RAY RAJARAMPURI 12TH LANE KOLHAPUR



SWARA DIGITAL

x- RAY

All Types Of Digital, Portable X-rays And Procedural X-rays

PATEINT NAME :	MR VAIBHAV KASAR	AGE/SEX :	35Y/MALE
REF BY :	PARTH LAB	DATE :	10/08/2024

CHEST X-RAY PA

Both lungs fields are normal

Both costophrenic angles appear normal

The tracheal lucency is centrally placed

The mediastinal & diaphragmatic outlines appear normal.

The heart shadow is normal

IMPRESSION : **NORMAL CHEST X-RAY**

ADV: Clinical correlated

DR SAKSHAM GUPTA
MBBS,MD Radio diagnosis FMF UK
Consultant Radiologist

Mob. 9890185675

Address : Bramhanand, Near Tawanappa Patne High School, Rajarampuri 10 Galli, Kolhapur.

