



Name : Mr. Ranganath T S Age/Gender : 67 Y / Male Consultant : DR. GopalaSwamy G Lab No : 200088638 Sample Requested At : 24/02/2024 07:58:40 Sample Collected At : 24/02/2024 08:28:50 Sample Received At : 24/02/2024 09:54:36 Reported At : 24/02/2024 12:46:49 Authorized At : 24/02/2024 12:54:19	UHID : 910089516 Encounter No : OP912402244039 Address : NO 7 BHUVANESWARI NAGAR 1ST MAIN BEAR
---	--

HEMATOLOGY

Parameter	Result	Units	Biological Reference Range	Methodology
-----------	--------	-------	----------------------------	-------------

Blood Group & Rh O Positive Column Agglutination Technology
(Sample : EDTA WHOLE BLOOD)

Complete Blood Count (CBC)
(Sample : EDTA WHOLE BLOOD)

Haemoglobin	13.2	gm%	13 - 17	Colorimetry
Haematocrit (PCV)	41.2	%	40 - 50	Calculated Parameter
Total WBC Count	6900	cells/cumm	4000 - 10000	FLOWCYTOMETRY
Platelet Count	.307	thous/cumm	150 - 410	IMPEDANCE METHOD
ESR	22	mm/hr	0 - 15	Photometrical capillary
Total RBC Count	4.98	mill/cumm	4.5 - 5.5	IMPEDANCE METHOD
MCV	82.8	fl	83 - 101	Calculated Parameter
MCH	26.4	pg	27 - 32	Calculated Parameter
MCHC	32.0	%	31.5 - 34.5	Calculated Parameter
Differential Count				
Polymorphs	52	%	40 - 80	FLOWCYTOMETRY
Lymphocytes	41	%	20 - 40	FLOWCYTOMETRY
Eosinophils	02	%	01-6	FLOWCYTOMETRY
Monocytes	05	%	02-10	FLOWCYTOMETRY
Basophils	00	%	0 - 2	FLOWCYTOMETRY

*** End Of Report ***

Seen By Doctor

Verified By
NAZEEMA.S

Dr. Dineshi
 Authorized By
DR DINESHI S
 Clinical Pathologist



Name : Mr. Ranganath T S	UHID : 910089516
Age/Gender : 67 Y / Male	
Consultant : DR. Gopalaswamy G	Encounter No : OP912402244039
Lab No : 100111662	
Sample Requested At : 24/02/2024 07:58:40	Address : NO 7 BHUVANESWARI NAGAR 1ST MAIN BRM Pillai
Sample Collected At : 24/02/2024 11:06:08	
Sample Received At : 24/02/2024 12:12:10	
Reported At : 24/02/2024 13:53:30	
Authorized At : 24/02/2024 14:39:12	

BIOCHEMISTRY

Parameter	Result	Units	Biological Reference Range	Methodology
Plasma Glucose (F) (Sample : Plasma-F)	124	mg/dl	82 - 115	UV/Hexokinase
Plasma Glucose (2 Hrs, PP) (Sample : Plasma-2PP)	166	mg/dl	<140	UV/Hexokinase
Creatinine(serum) (Sample : Serum)	1.0	mg/dl	0.7 - 1.2	Kinetic/Alkaline Picric acid
Uric Acid(serum) (Sample : all)	4.9	mg/dl	3.4 - 7.0	Enzymatic Colorimetric / Uricase
Lipid Profile (Sample : Serum)				
Total Cholesterol	136	mg/dl	Desirable level : < 200 Borderline high : 200 - 239 High : > 240	Enzymatic Colorimetric assay/CHOD-POD
Triglycerides	85	mg/dl	< 150	Enzymatic Colorimetric assay(GPO)
HDL Cholesterol (Direct)	45	mg/dl	35 - 55	Homogeneous enzymatic colorimetric assay
LDL (Direct)	89	mg/dl	Adult levels Optimal: < 100 Above optimal : 100 - 129 Borderline high : 130 - 159 High: 160 - 189 Very high : >=190	Homogeneous enzymatic colorimetric assay
VLDL	17	mg/dl	< 35	
Total HDL Ratio	3.0		3.5 - 5.5	CALCULATED
Liver Function Tests (LFT) (Sample : Serum)				
Bilirubin Total	0.6	mg/dl	0.5 - 1.2	Colorimetric assay /Diazo



Name : Mr. Ranganath T S Age/Gender : 67 Y / Male Consultant : DR. Gopalaswamy G. Lab No : 10011662 Sample Requested At : 24/02/2024 07:58:40 Sample Collected At : 24/02/2024 11:06:08 Sample Received At : 24/02/2024 12:12:10 Reported At : 24/02/2024 13:53:30 Authorized At : 24/02/2024 14:39:12	UHID : 910089516 Encounter No : OP912402244039 Address : NO.7 BHUVANESWARI NAGAR 1ST MAIN BANGALORE
---	--

BIOCHEMISTRY

Parameter	Result	Units	Biological Reference Range	Methodology
Bilirubin Direct	0.2	mg/dl	0.0 - 0.3	Colorimetric assay JDiazo
Bilirubin Indirect	0.4		0.0 - 0.7	CALCULATED
SGOT (AST)	24	IU/L	upto 40	UV without PSP
SGPT (ALT)	22	IU/L	upto 40	UV/FCC
GGTP	19	U/L	upto 40	Enzymatic Colorimetric assay/FCC
Alkaline Phosphatase(serum)	49	U/L	40 - 129	Colorimetric assay/GMT
Total Proteins(serum)	7.0	g/dl	6.6 - 8.7	Colorimetric assay
Albumin(serum)	4.4	g/dl	3.5 - 5.2	Colorimetric assay/FCC
Globulin(serum)	2.6		2.8 - 5.3	CALCULATED
A/G Ratio	1.7		1 - 2	
BUN(Blood Urea Nitrogen)				
(Sample : Serum)				
Blood Urea	26	mg/dl	17-49	Kinetic/Urease
BUN(Blood Urea Nitrogen)	12	mg/dl	06 - 24	
HbA1c				
(Sample : EDTA WHOLE BLOOD)				
HbA1c	7.7	%	Non Diabetic : <6.0 Good Control : 6.0 - 7.0 Fair Control : 7.0 - 8.0 Poor Control : >8.0	
Estimated average glucose (eAG)	174	mg/dl	90 - 120 : Excellent control 121 - 150 : Good control 151 - 180 : Average control 181 - 210 : Action Suggested >211 : Panic value	

*** End Of Report ***



Name : Mr. Ranganath T S Age/Gender : 67 Y / Male Consultant : DR. Gopalaswamy G Lab No : 10011662 Sample Requested At : 24/02/2024 07:58:40 Sample Collected At : 24/02/2024 11:06:08 Sample Received At : 24/02/2024 12:12:10 Reported At : 24/02/2024 13:53:30 Authorized At : 24/02/2024 14:39:12	UHID : 91008953 Encounter No : OP912403244039 Address : NO 7 BHUVANESWARI NAGAR 1ST MAIN ROAD
--	--

BIOCHEMISTRY

Parameter	Result	Units	Biological Reference Range	Methodology
-----------	--------	-------	-------------------------------	-------------

[Handwritten Signature]



Seen By Doctor

Verified By
P.SUGANYA

Authorized By
DR BALAKRISHNAN R MD
Consultant Biochemistry



PRASHANTH HOSPITALS

Name : Mr. Ranganath T S Age/Gender : 67 Y / Male Consultant : DR. Gopaldaswamy G Lab No : 7000052475 Sample Requested At : 24/02/2024 07:58:40 Sample Collected At : 24/02/2024 08:28:50 Sample Received At : 24/02/2024 09:54:36 Reported At : 24/02/2024 11:12:31 Authorized At : 24/02/2024 11:43:47	UHID : 910089376  Encounter No : OP912402244039  Address : NO 7 BHUVANESWARI NAGAR 1ST MAIN BANGALORE
---	--

IMMUNOLOGY

Parameter	Results	Units	Biological Reference Range	Methodology
FreeT3	3.25	pg/ml	1.8 - 4.2	ECLIA
Sample :Serum				
FreeT4	0.854	ng/dl	0.8 - 2.2	ECLIA
Sample :Serum				
TSH	1.73	uIU/ml	0.4 - 7.0	ECLIA
Sample :Serum				
Prostate Specific Antigen (PSA)	3.16	ng/ml	< 4	ECLIA
Sample :Serum				

*** End Of Report ***



Verified By
ANITHA S

Seen By Doctor

DR BALAKRISHNAN R MD
Consultant Biochemistry



Name : Mr. Ranganath T S Age/Gender : 67 Y / Male Consultant : DR. Gopalaswamy G Lab No : 300034050 Sample Requested At : 24/02/2024 07:58:40 Sample Collected At : 24/02/2024 11:06:08 Sample Received At : 24/02/2024 12:12:10 Reported At : 24/02/2024 14:39:59 Authorized At : 24/02/2024 14:43:33	UHID : 910080145 Encounter No : OP912402244039 Address : NO 7 BK/VANESWARI NAGAR 1ST MAIN BMD-2
---	--

CLINICAL PATHOLOGY

Parameter	Result	Units	Biological Reference Range	Methodology
Urine Glucose (F) <small>(Sample : Urine)</small>	1+			
Urine Glucose (PP) <small>(Sample : Urine)</small>	2+			
Urine Routine <small>(Sample : Urine)</small>				
colour	Straw Yellow		Pale Yellow	
pH	5.0		5.0-9.0	
Sp.Gravity	1.030		1.005-1.030	
Protein	Nil		Negative	(Microprotein-error method)
Glucose	1+		Negative	(Micro-AD-POD method)
Leucocytes	Nil		Negative	(Micro Hydrolysis)
Nitrite	Nil		Negative	
Blood	Nil		Negative	(Micro Peroxidase-like method)
Ketone	Absent		Absent	(Micro-alkaline method)
Bilirubin	Nil		Negative	(Micro Coupling with Sodium Salt)
Urobilinogen	Normal		Normal	(Micro Diazonium Salt method)
Pus Cells	2 - 3	/hpf	1-3	
Epithelial cells	1 - 2	/hpf	1-5	
RBCs	Nil	/hpf	Absent	
Casts	Nil	/hpf	Absent	
Crystals	Nil		Absent	

*** End Of Report ***



Name : Mr. Ranganath T S Age/Gender : 67 Y / Male Consultant : DR. Gopalaswamy G Lab No : 300034050 Sample Requested At : 24/02/2024 07:58:40 Sample Collected At : 24/02/2024 11:06:08 Sample Received At : 24/02/2024 12:12:10 Reported At : 24/02/2024 14:39:59 Authorized At : 24/02/2024 14:43:33	UHID : 9122225 Encounter No : 00000244039 Address : NO. 20, DIVANESWARI NAGAR, WEST MAIN ROAD
---	--

CLINICAL PATHOLOGY

Parameter	Result	Units	Biological Reference Range	Pathology
-----------	--------	-------	----------------------------	-----------

Dinesh

Seen By Doctor

Verified By
VINITHA SELVAM

Approved By
DR. VINITHA S
Clinical Pathologist

2024-02-24 09:26:32 AM

91009516
MR. RAMGAMATH S
67 Years

In unit

Heart Rate	65 bpm
PR Interval	176 ms
QRS Duration	86 ms
QT/QTc Interval	388/397 ms
P/QRS/T Axes	50/15/14 deg
QTc/Hedges	

Sinus rhythm
 — Interpretation made without knowing patient's gender —
 Normal ECG

Unconfirmed Diagnosis.

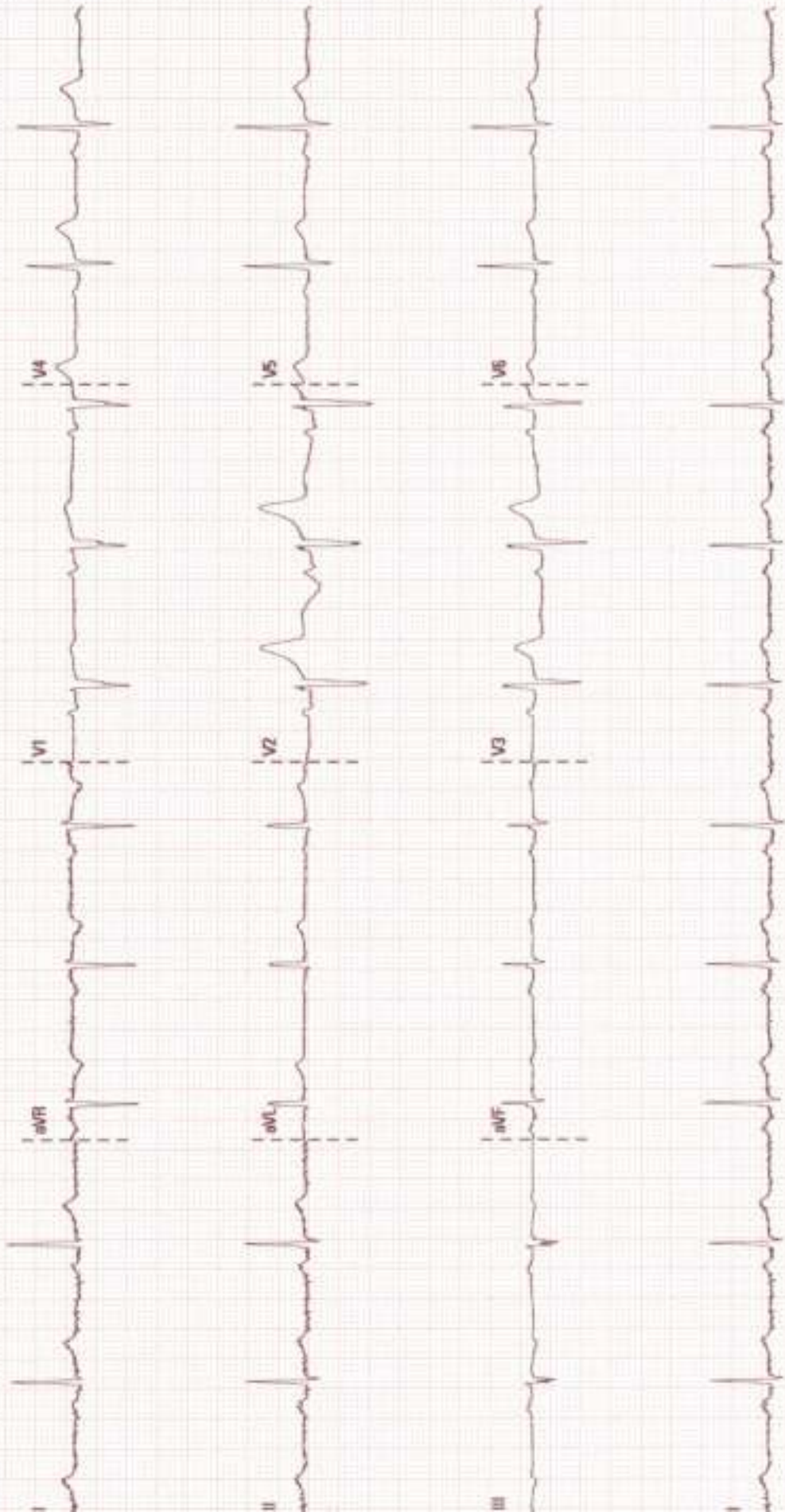



PRASHANTH HOSPITALS

Name	: RANGANATH T S	UHID	: 910089516
Sex / Age	: M / 67Y	Accession NO	: 9121183961
Study Date	: 24/2/2024, 10:47:05 am	Report Date	: 24/2/2024, 2:28:37 pm
Ref Dr.	: DR. GOPALASWAMY G		

DEPARTMENT OF CARDIOLOGY

INVESTIGATION: ECHO

LV MEASUREMENTS

AO	33mm	IVS	10/13mm
LA	38mm	LVPW	08/10mm
LVID (ED)	49mm	EF	64%
LVID (ES)	32mm	FS	35%

MORPHOLOGICAL DATA

MITRAL VALVE :	NORMAL
AML :	NORMAL
PML :	NORMAL
CHOARDAE :	SCLEROSIS, OPENING WELL
AORTIC VALVE :	NORMAL
TRICUSPID VALVE :	NORMAL
PULMONARY VALVE :	NORMAL
ATRIA :	NORMAL RV FUNCTION (TAPSE:2.1cm)
RIGHT VENTRICLE :	NIL
THROMBOSIS :	INTACT
INTER ATRIAL SEPTUM :	INTACT
INTER VENTRICULAR SEPTUM :	NORMAL
AORTA :	NORMAL
PULMONARY ARTERY :	NORMAL
<u>PERICARDIUM:-</u> :	NORMAL

DOPPLER DATA :

MITRAL VALVE :	GRADE I LV DIASTOLIC DYSFUNCTION
	TRIVIAL MR . E : 51 m/s, A : 62 m/s
	E/E' : 9.0, S' : 7.4 cm/s
AORTIC VALVE :	TRIVIAL - AR, NO AS, VEL : 135 m/s
PULMONARY VALVE :	NO PR, NO PS, VEL : 100 m/s
TRICUSPID VALVE :	TRIVIAL - TR/ NO PAH : TRPG 18 mmHg

Name	: RANGANATH T S	UHID	: 910089516
Sex / Age	: M / 67Y	Accession NO	: 180051100
Study Date	: 24/2/2024, 10:12:07 am	Report Date	: 24/2/2024, 9:07:31 pm
Ref Dr.	: DR. GOPALASWAMY G		

CHEST X-RAY

Aortic Arch calcification is noted.

Sternotomy sutures are noted.

Trachea and both main bronchi are normal.

Cardiac silhouette and cardiothoracic ratio are normal

Bilateral lung fields are clear. No focal lesion seen.

The cardiophrenic and costophrenic angles are free.

Both hemi diaphragms appear normal.

IMPRESSION:

No significant abnormality detected.



Dr. NARMADHA, MBBS., DMRD
CONSULTANT RADIOLOGIST
REG NO: 93293



PRASHANTH HOSPITALS

Patient Name	Mr. Ranganath T S	Age / Sex	67 Y/M
Patient ID	910089516	Visit No.	1
Ref. By	Dr.Gopalaswamy.G	Visit Date	24.02.2024

USG Complete Abdomen

Real time B-mode Ultrasonography of Abdomen done

UPPER ABDOMEN:

Liver is normal in size (12.7 cm) and shows mild increased parenchymal echotexture

No abscess or mass lesion in the liver. Intrahepatic biliary radicals not dilated.

Portal and Hepatic veins appear normal.

Gall bladder: Fundus, body and neck imaged. Walls and lumen appeared normal. No calculi seen.

Common duct appeared normal. No calculi seen.

Pancreas: Head, body and tail appeared normal. Duct is not dilated.

Spleen appeared normal in size (10.7 cm) and shows homogenous echoes.

Retroperitoneum: **Atheromatous Aorta.** IVC appears normal. No obvious para aortic lymphadenopathy.

KUB

RT. Kidney measures 9.9 x 4.6 cm. Cortex appears normal

Cortico medullary differentiation is maintained.

Pelvicalyceal system is not dilated. No calculus is seen. Right ureter is not dilated.

LT. Kidney measures 9.8 x 5.2 cm. Cortex appears normal

Cortico medullary differentiation is maintained.

Pelvicalyceal system is not dilated. No calculus is seen. Left ureter is not dilated.

Bladder is normal in contour. No intra luminal echoes are seen.

No calculus or diverticulum is seen.

Prostate: Appears normal in size 3.9 x 2.7 x 3.2 cm Vol = 18.4 gms and shows homogenous echogenicity.

No intravesical extension.

Retroperitoneum: Aorta and IVC appears normal. No obvious para aortic lymphadenopathy.

No free fluid in peritoneal cavity.

Both iliac fossas appear normal. Appendix is suboptimal. No focal lesion.

Impression:

- Fatty Liver - Grade I
- Atheromatous aorta
- Rest of the visualized organs appears normal

Dr. Kathiresan
Consultant Sonologist

Note: This investigation has its own limitation. Hence sonographic findings should be correlated with clinical features and with further investigations. Not for medico-legal purpose.

Patient name	Mr. RANGANATH T S	Age/Sex	67 Years / Male
Patient ID	910089516	Visit no	1
Referred by	Dr. Gopalaswamy G	Visit date	24/02/2024

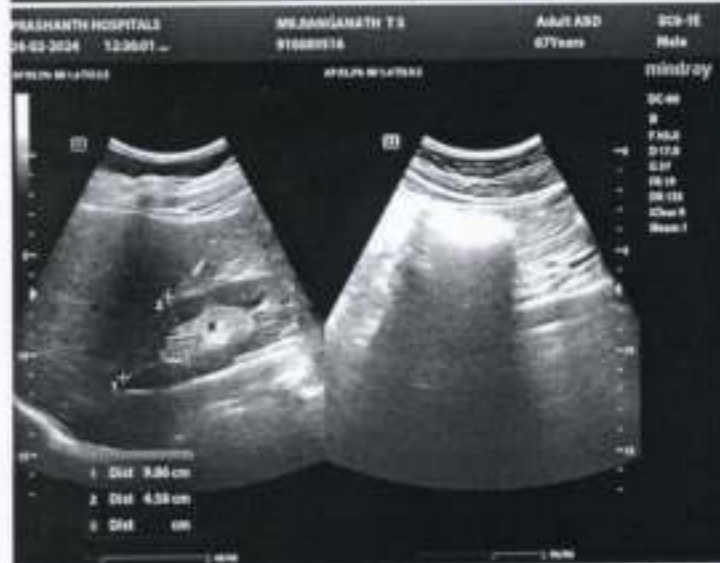



EYE CHECK-UP REPORT

NAME : Mrs. Ranganath. T.S

DATE : 24/2/24

AGE /SEX : 67/M

UHID NUM : 910089516

Chief complaints : Regular eye check up

Past history : H/O: cat rx done in BE 21 years back

Systemic Diseases : H/O: DM x 25 yrs. HTN x 10 yrs. CABG done x 7 yrs back

DISTANCE VISION :

WITH OUT GLASS : 6/12, N18 6/9st, N24

WITH GLASS : 6/6. N6 6/6. N6

COLOR VISION : NORMAL / ABNORMAL

GLASS PRESCRIPTION :

EYE	SPH	CYL	AXIS	V/A	SPH	CYL	AXIS	V/A
DISTANCE	±	—	100°	6/6	+	—	90°	6/6
ADD	+ 2.50	—	100°	N6	+	—	90°	N6

ANTERIOR SEGMENT :

CORNEA & LENS : BE PCIOL

REMARK : CONTINUE WITH SAME GLASSE ✓

ROUTINE CHECK UP AFTER 6/12 MONTH ✓

FUNDUSCOPY ONCE A YEAR

OPTOMETRIST



Prashanth Dental Centre
Prashanth Superspeciality Hospital

36 & 36A, Velachery Main Road, Velachery, Chennai-600 042
Telephone Direct 42102947, 9384051316
E-mail : pdc.velachery@yahoo.com

Prof. Dr. Srinivas, MDS (Ortho)
HOD

Reg. No. P 30466
(Dental Department Only)

Caution

The information you are providing below is essential for your care and will remain CONFIDENTIAL

Name : Mr. Ranganath

Sex : Male / Female

Age : 67 yrs

Date of Birth :

Occupation :

Father / Guardian / Spouse :

You were referred by : M.H.C

Marital Status : Single / Married

Do you have (or) have you had any of the following diseases or problems :

Diabetes

Stomach ulcers

Skin Allergy

High BP

Pace Maker

Drug Allergy

Heart disease

Bleeding Disorder

Any others Aspirin

Date	Treatment	Treatment Charge	Amount Paid	Staff Sign
<u>24/2/24</u>	<u>Fractured Filling 7</u> <u>Advice Refilling 9 7</u> <u>Advice Scaling</u>	<u>3000</u> <u>2500</u>		