

Chandan Diagnostic



Age / Gender: 41/Female

Date and Time: 9th Mar 24 2:12 PM

Patient ID: CVAR0125052324

Patient Name: Mrs.RUPAM AGRAWAL -BOBS14464

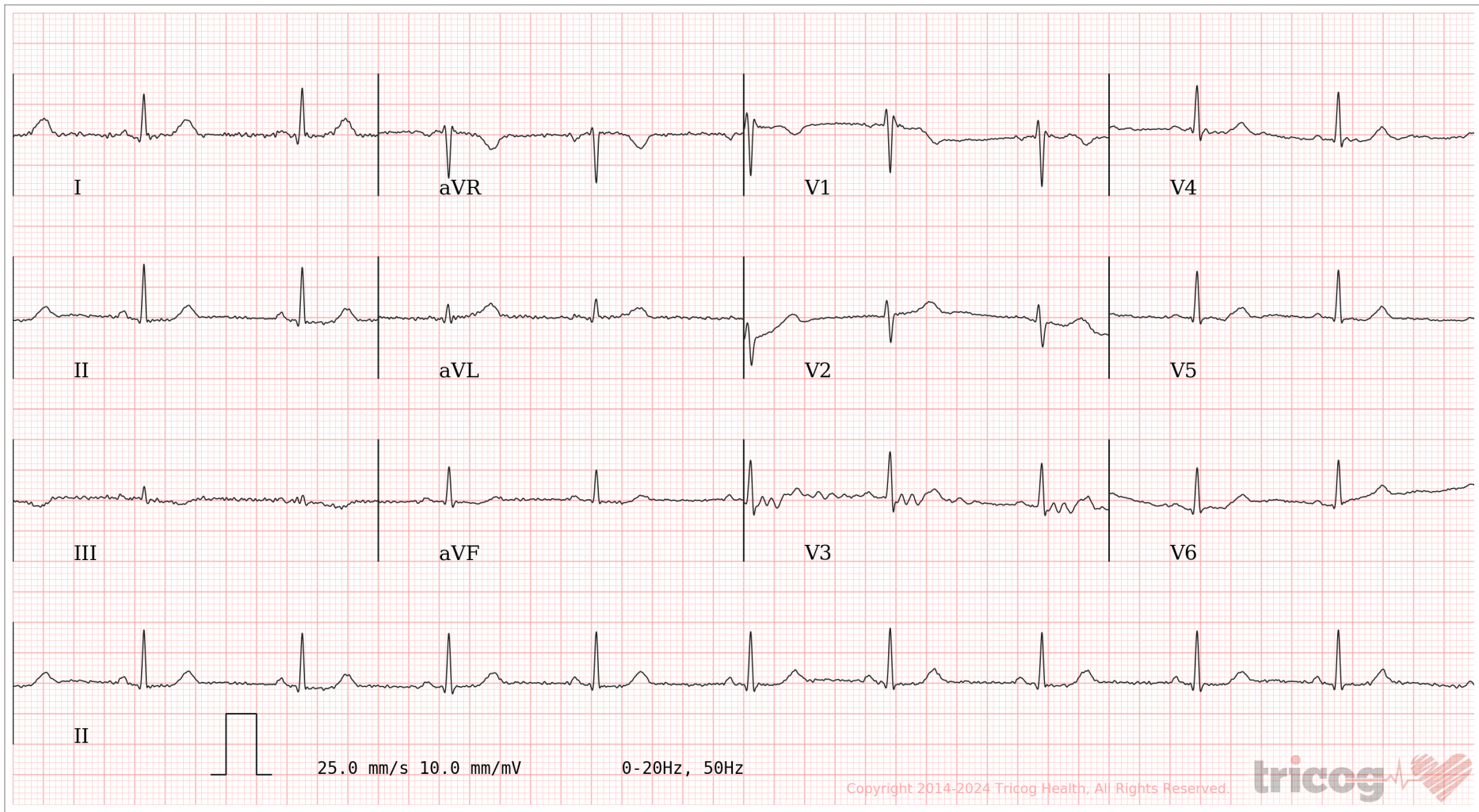
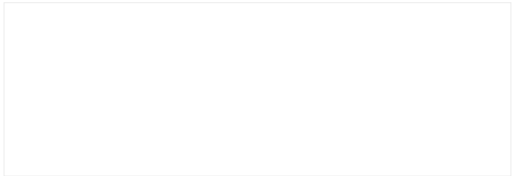

AR: 61bpm VR: 61bpm QRSD: 70ms QT: 414ms QTcB: 416ms PRI: 132ms P-R-T: 51° 41° 9°

ECG Within Normal Limits: Sinus Rhythm. Please correlate clinically.

AUTHORIZED BY

Dr. Charit
MD, DM: Cardiology

REPORTED BY

Dr. Kavitha Girish

Disclaimer: Analysis in this report is based on ECG alone and should only be used as an adjunct to clinical history, symptoms and results of other invasive and non-invasive tests and must be interpreted by a qualified physician.

63382

CHANDAN DIAGNOSTIC CENTRE

Name of Company: Mediwheel
Name of Executive: Rifam Agrawal
Date of Birth: 07/09/1982
Sex: Male / Female
Height: 152 CMs
Weight: 69 KGs
BMI (Body Mass Index): 29.9
Chest (Expiration / Inspiration) 95/98 CMs
Abdomen: 108 CMs
Blood Pressure: 117/60 mm/Hg
Pulse: 66 BPM - Regular / Irregular
Ident Mark: Mole on Right Cheek
Any Allergies: No
Vertigo: No
Any Medications: No
Any Surgical History: No
Habits of alcoholism/smoking/tobacco: No
Chief Complaints if any: No
Lab Investigation Reports: No
Eye Check up vision & Color vision: Normal 2 Power Glasses - 2 years
Left eye: Normal
Right eye: Normal } Power not Confirmed by Client



CHANDAN DIAGNOSTIC CENTRE

Add: 99, Shivaji Nagar Mahmoorganj, Varanasi
Ph: 9235447795,0542-3500227
CIN : U85110DL2003PLC308206



Patient Name	: Mrs.RUPAM AGRAWAL -BOBS14464	Registered On	: 09/Mar/2024 09:06:05
Age/Gender	: 41 Y 6 M 1 D /F	Collected	: 09/Mar/2024 11:02:11
UHID/MR NO	: CVAR.0000048443	Received	: 09/Mar/2024 11:23:01
Visit ID	: CVAR0125052324	Reported	: 09/Mar/2024 13:29:30
Ref Doctor	: Dr.MEDIWHEEL VNS -	Status	: Final Report

DEPARTMENT OF HAEMATOLOGY

MEDIWHEEL BANK OF BARODA FEMALE ABOVE 40 YRS

Test Name	Result	Unit	Bio. Ref. Interval	Method
-----------	--------	------	--------------------	--------

Blood Group (ABO & Rh typing) * , Blood

Blood Group	O			ERYTHROCYTE MAGNETIZED TECHNOLOGY / TUBE AGGLUTINA
Rh (Anti-D)	POSITIVE			ERYTHROCYTE MAGNETIZED TECHNOLOGY / TUBE AGGLUTINA

Complete Blood Count (CBC) * , Whole Blood

Haemoglobin	12.60	g/dl	1 Day- 14.5-22.5 g/dl 1 Wk- 13.5-19.5 g/dl 1 Mo- 10.0-18.0 g/dl 3-6 Mo- 9.5-13.5 g/dl 0.5-2 Yr- 10.5-13.5 g/dl 2-6 Yr- 11.5-15.5 g/dl 6-12 Yr- 11.5-15.5 g/dl 12-18 Yr 13.0-16.0 g/dl Male- 13.5-17.5 g/dl Female- 12.0-15.5 g/dl	
TLC (WBC)	7,200.00	/Cu mm	4000-10000	ELECTRONIC IMPEDANCE
<u>DLC</u>				
Polymorphs (Neutrophils)	55.00	%	55-70	ELECTRONIC IMPEDANCE
Lymphocytes	40.00	%	25-40	ELECTRONIC IMPEDANCE
Monocytes	4.00	%	3-5	ELECTRONIC IMPEDANCE
Eosinophils	1.00	%	1-6	ELECTRONIC IMPEDANCE
Basophils	0.00	%	<1	ELECTRONIC IMPEDANCE
<u>ESR</u>				
Observed	16.00	Mm for 1st hr.		
Corrected	8.00	Mm for 1st hr.	<20	
PCV (HCT)	37.00	%	40-54	
Platelet count				
Platelet Count	2.36	LACS/cu mm	1.5-4.0	ELECTRONIC IMPEDANCE/MICROSCOPIC
PDW (Platelet Distribution width)	nr	fL	9-17	ELECTRONIC IMPEDANCE
P-LCR (Platelet Large Cell Ratio)	nr	%	35-60	ELECTRONIC IMPEDANCE





CHANDAN DIAGNOSTIC CENTRE

Add: 99, Shivaji Nagar Mahmoorganj, Varanasi
Ph: 9235447795, 0542-3500227
CIN : U85110DL2003PLC308206



Patient Name	: Mrs.RUPAM AGRAWAL -BOBS14464	Registered On	: 09/Mar/2024 09:06:05
Age/Gender	: 41 Y 6 M 1 D /F	Collected	: 09/Mar/2024 11:02:11
UHID/MR NO	: CVAR.0000048443	Received	: 09/Mar/2024 11:23:01
Visit ID	: CVAR0125052324	Reported	: 09/Mar/2024 13:29:30
Ref Doctor	: Dr.MEDIWHEEL VNS -	Status	: Final Report

DEPARTMENT OF HAEMATOLOGY

MEDIWHEEL BANK OF BARODA FEMALE ABOVE 40 YRS

Test Name	Result	Unit	Bio. Ref. Interval	Method
PCT (Platelet Hematocrit)	nr	%	0.108-0.282	ELECTRONIC IMPEDANCE
MPV (Mean Platelet Volume)	nr	fL	6.5-12.0	ELECTRONIC IMPEDANCE
RBCCount				
RBC Count	4.05	Mill./cu mm	3.7-5.0	ELECTRONIC IMPEDANCE
Blood Indices (MCV, MCH, MCHC)				
MCV	91.30	fL	80-100	CALCULATED PARAMETER
MCH	31.10	pg	28-35	CALCULATED PARAMETER
MCHC	34.10	%	30-38	CALCULATED PARAMETER
RDW-CV	13.00	%	11-16	ELECTRONIC IMPEDANCE
RDW-SD	45.20	fL	35-60	ELECTRONIC IMPEDANCE
Absolute Neutrophils Count	3,960.00	/cu mm	3000-7000	
Absolute Eosinophils Count (AEC)	72.00	/cu mm	40-440	

S.N. Sinha

Dr.S.N. Sinha (MD Path)





CHANDAN DIAGNOSTIC CENTRE

Add: 99, Shivaji Nagar Mahmoorganj, Varanasi
Ph: 9235447795,0542-3500227
CIN : U85110DL2003PLC308206



Patient Name	: Mrs.RUPAM AGRAWAL -BOBS14464	Registered On	: 09/Mar/2024 09:06:06
Age/Gender	: 41 Y 6 M 1 D /F	Collected	: 09/Mar/2024 14:20:34
UHID/MR NO	: CVAR.0000048443	Received	: 09/Mar/2024 14:21:13
Visit ID	: CVAR0125052324	Reported	: 09/Mar/2024 14:49:49
Ref Doctor	: Dr.MEDIWHEEL VNS -	Status	: Final Report

DEPARTMENT OF BIOCHEMISTRY

MEDIWHEEL BANK OF BARODA FEMALE ABOVE 40 YRS

Test Name	Result	Unit	Bio. Ref. Interval	Method
-----------	--------	------	--------------------	--------

GLUCOSE FASTING , Plasma

Glucose Fasting	85.40	mg/dl	< 100 Normal 100-125 Pre-diabetes ≥ 126 Diabetes	GOD POD
-----------------	-------	-------	--	---------

Interpretation:

- Kindly correlate clinically with intake of hypoglycemic agents, drug dosage variations and other drug interactions.
- A negative test result only shows that the person does not have diabetes at the time of testing. It does not mean that the person will never get diabetes in future, which is why an Annual Health Check up is essential.
- I.G.T = Impaired Glucose Tolerance.

Glucose PP Sample:Plasma After Meal	97.10	mg/dl	<140 Normal 140-199 Pre-diabetes >200 Diabetes	GOD POD
--	-------	-------	--	---------

Interpretation:

- Kindly correlate clinically with intake of hypoglycemic agents, drug dosage variations and other drug interactions.
- A negative test result only shows that the person does not have diabetes at the time of testing. It does not mean that the person will never get diabetes in future, which is why an Annual Health Check up is essential.
- I.G.T = Impaired Glucose Tolerance.

S.N. Sinha

Dr.S.N. Sinha (MD Path)





CHANDAN DIAGNOSTIC CENTRE

Add: 99, Shivaji Nagar Mahmoorganj, Varanasi
Ph: 9235447795,0542-3500227
CIN : U85110DL2003PLC308206



Patient Name	: Mrs.RUPAM AGRAWAL -BOBS14464	Registered On	: 09/Mar/2024 09:06:06
Age/Gender	: 41 Y 6 M 1 D /F	Collected	: 09/Mar/2024 11:02:11
UHID/MR NO	: CVAR.0000048443	Received	: 10/Mar/2024 11:59:48
Visit ID	: CVAR0125052324	Reported	: 10/Mar/2024 13:54:39
Ref Doctor	: Dr.MEDIWHEEL VNS -	Status	: Final Report

DEPARTMENT OF BIOCHEMISTRY

MEDIWHEEL BANK OF BARODA FEMALE ABOVE 40 YRS

Test Name	Result	Unit	Bio. Ref. Interval	Method
-----------	--------	------	--------------------	--------

GLYCOSYLATED HAEMOGLOBIN (HbA1C) ** , EDTA BLOOD

Glycosylated Haemoglobin (HbA1c)	5.70	% NGSP		HPLC (NGSP)
Glycosylated Haemoglobin (HbA1c)	39.00	mmol/mol/IFCC		
Estimated Average Glucose (eAG)	117	mg/dl		

Interpretation:

NOTE:-

- eAG is directly related to A1c.
- An A1c of 7% -the goal for most people with diabetes-is the equivalent of an eAG of 154 mg/dl.
- eAG may help facilitate a better understanding of actual daily control helping you and your health care provider to make necessary changes to your diet and physical activity to improve overall diabetes management.

The following ranges may be used for interpretation of results. However, factors such as duration of diabetes, adherence to therapy and the age of the patient should also be considered in assessing the degree of blood glucose control.

Haemoglobin A1C (%)NGSP	mmol/mol / IFCC Unit	eAG (mg/dl)	Degree of Glucose Control Unit
> 8	>63.9	>183	Action Suggested*
7-8	53.0 -63.9	154-183	Fair Control
< 7	<63.9	<154	Goal**
6-7	42.1 -63.9	126-154	Near-normal glycemia
< 6%	<42.1	<126	Non-diabetic level

*High risk of developing long term complications such as Retinopathy, Nephropathy, Neuropathy, Cardiopathy, etc.

**Some danger of hypoglycemic reaction in Type 1diabetics. Some glucose intolerant individuals and "subclinical" diabetics may demonstrate HbA1C levels in this area.

N.B. : Test carried out on Automated VARIANT II TURBO HPLC Analyser.

Clinical Implications:

*Values are frequently increased in persons with poorly controlled or newly diagnosed diabetes.

*With optimal control, the HbA 1c moves toward normal levels.

*A diabetic patient who recently comes under good control may still show higher concentrations of glycosylated hemoglobin. This level declines gradually over several months as nearly normal glycosylated *Increases in glycosylated hemoglobin occur in the following non-diabetic conditions: a. Iron-deficiency anemia b. Splenectomy





CHANDAN DIAGNOSTIC CENTRE

Add: 99, Shivaji Nagar Mahmoorganj, Varanasi
Ph: 9235447795, 0542-3500227
CIN : U85110DL2003PLC308206



Patient Name	: Mrs.RUPAM AGRAWAL -BOBS14464	Registered On	: 09/Mar/2024 09:06:06
Age/Gender	: 41 Y 6 M 1 D /F	Collected	: 09/Mar/2024 11:02:11
UHID/MR NO	: CVAR.0000048443	Received	: 10/Mar/2024 11:59:48
Visit ID	: CVAR0125052324	Reported	: 10/Mar/2024 13:54:39
Ref Doctor	: Dr.MEDIWHEEL VNS -	Status	: Final Report

DEPARTMENT OF BIOCHEMISTRY

MEDIWHEEL BANK OF BARODA FEMALE ABOVE 40 YRS

Test Name	Result	Unit	Bio. Ref. Interval	Method
-----------	--------	------	--------------------	--------

c. Alcohol toxicity d. Lead toxicity

*Decreases in A 1c occur in the following non-diabetic conditions: a. Hemolytic anemia b. chronic blood loss

*Pregnancy d. chronic renal failure. Interfering Factors:

*Presence of Hb F and H causes falsely elevated values. 2. Presence of Hb S, C, E, D, G, and Lepore (autosomal recessive mutation resulting in a hemoglobinopathy) causes falsely decreased values.



Dr. Anupam Singh (MBBS MD Pathology)





CHANDAN DIAGNOSTIC CENTRE

Add: 99, Shivaji Nagar Mahmoorganj, Varanasi
Ph: 9235447795,0542-3500227
CIN : U85110DL2003PLC308206



Patient Name	: Mrs.RUPAM AGRAWAL -BOBS14464	Registered On	: 09/Mar/2024 09:06:06
Age/Gender	: 41 Y 6 M 1 D /F	Collected	: 09/Mar/2024 11:02:10
UHID/MR NO	: CVAR.0000048443	Received	: 09/Mar/2024 11:23:01
Visit ID	: CVAR0125052324	Reported	: 09/Mar/2024 13:15:01
Ref Doctor	: Dr.MEDIWHEEL VNS -	Status	: Final Report

DEPARTMENT OF BIOCHEMISTRY

MEDIWHEEL BANK OF BARODA FEMALE ABOVE 40 YRS

Test Name	Result	Unit	Bio. Ref. Interval	Method
BUN (Blood Urea Nitrogen) <i>Sample: Serum</i>	12.50	mg/dL	7.0-23.0	CALCULATED
Creatinine <i>Sample: Serum</i>	1.10	mg/dl	0.5-1.20	MODIFIED JAFFES
Uric Acid <i>Sample: Serum</i>	2.70	mg/dl	2.5-6.0	URICASE
LFT (WITH GAMMA GT) * , Serum				
SGOT / Aspartate Aminotransferase (AST)	18.10	U/L	< 35	IFCC WITHOUT P5P
SGPT / Alanine Aminotransferase (ALT)	19.20	U/L	< 40	IFCC WITHOUT P5P
Gamma GT (GGT)	29.10	IU/L	11-50	OPTIMIZED SZAIZING
Protein	6.40	gm/dl	6.2-8.0	BIURET
Albumin	4.30	gm/dl	3.4-5.4	B.C.G.
Globulin	2.10	gm/dl	1.8-3.6	CALCULATED
A:G Ratio	2.05		1.1-2.0	CALCULATED
Alkaline Phosphatase (Total)	47.60	U/L	42.0-165.0	IFCC METHOD
Bilirubin (Total)	0.50	mg/dl	0.3-1.2	JENDRASSIK & GROF
Bilirubin (Direct)	0.20	mg/dl	< 0.30	JENDRASSIK & GROF
Bilirubin (Indirect)	0.30	mg/dl	< 0.8	JENDRASSIK & GROF
LIPID PROFILE (MINI) , Serum				
Cholesterol (Total)	180.00	mg/dl	<200 Desirable 200-239 Borderline High > 240 High	CHOD-PAP
HDL Cholesterol (Good Cholesterol)	61.20	mg/dl	30-70	DIRECT ENZYMATIC
LDL Cholesterol (Bad Cholesterol)	105	mg/dl	< 100 Optimal 100-129 Nr. Optimal/Above Optimal 130-159 Borderline High 160-189 High > 190 Very High	CALCULATED
VLDL	13.38	mg/dl	10-33	CALCULATED
Triglycerides	66.90	mg/dl	< 150 Normal 150-199 Borderline High 200-499 High >500 Very High	GPO-P

S.N. Sinha
Dr.S.N. Sinha (MD Path)





CHANDAN DIAGNOSTIC CENTRE

Add: 99, Shivaji Nagar Mahmoorganj, Varanasi
Ph: 9235447795,0542-3500227
CIN : U85110DL2003PLC308206



Patient Name	: Mrs.RUPAM AGRAWAL -BOBS14464	Registered On	: 09/Mar/2024 09:06:06
Age/Gender	: 41 Y 6 M 1 D /F	Collected	: 09/Mar/2024 11:02:11
UHID/MR NO	: CVAR.0000048443	Received	: 09/Mar/2024 11:23:01
Visit ID	: CVAR0125052324	Reported	: 09/Mar/2024 15:57:20
Ref Doctor	: Dr.MEDIWHEEL VNS -	Status	: Final Report

DEPARTMENT OF CLINICAL PATHOLOGY

MEDIWHEEL BANK OF BARODA FEMALE ABOVE 40 YRS

Test Name	Result	Unit	Bio. Ref. Interval	Method
-----------	--------	------	--------------------	--------

URINE EXAMINATION, ROUTINE* , Urine

Color	LIGHT YELLOW			
Specific Gravity	1.010			
Reaction PH	Acidic (6.0)			DIPSTICK
Appearance	CLEAR			
Protein	ABSENT	mg %	< 10 Absent 10-40 (+) 40-200 (++) 200-500 (+++) > 500 (++++)	DIPSTICK
Sugar	ABSENT	gms%	< 0.5 (+) 0.5-1.0 (++) 1-2 (+++) > 2 (++++)	DIPSTICK
Ketone	ABSENT	mg/dl	0.1-3.0	BIOCHEMISTRY
Bile Salts	ABSENT			
Bile Pigments	ABSENT			
Bilirubin	ABSENT			DIPSTICK
Leucocyte Esterase	ABSENT			DIPSTICK
Urobilinogen(1:20 dilution)	ABSENT			
Nitrite	ABSENT			DIPSTICK
Blood	ABSENT			DIPSTICK
Microscopic Examination:				
Epithelial cells	1-2/h.p.f			MICROSCOPIC EXAMINATION
Pus cells	1-2/h.p.f			
RBCs	ABSENT			MICROSCOPIC EXAMINATION
Cast	ABSENT			
Crystals	ABSENT			MICROSCOPIC EXAMINATION
Others	ABSENT			

SUGAR, FASTING STAGE* , Urine

Sugar, Fasting stage	ABSENT	gms%
----------------------	--------	------

Interpretation:





CHANDAN DIAGNOSTIC CENTRE

Add: 99, Shivaji Nagar Mahmoorganj, Varanasi
Ph: 9235447795, 0542-3500227
CIN : U85110DL2003PLC308206



Patient Name	: Mrs.RUPAM AGRAWAL -BOBS14464	Registered On	: 09/Mar/2024 09:06:06
Age/Gender	: 41 Y 6 M 1 D /F	Collected	: 09/Mar/2024 11:02:11
UHID/MR NO	: CVAR.0000048443	Received	: 09/Mar/2024 11:23:01
Visit ID	: CVAR0125052324	Reported	: 09/Mar/2024 15:57:20
Ref Doctor	: Dr.MEDIWHEEL VNS -	Status	: Final Report

DEPARTMENT OF CLINICAL PATHOLOGY

MEDIWHEEL BANK OF BARODA FEMALE ABOVE 40 YRS

Test Name	Result	Unit	Bio. Ref. Interval	Method
-----------	--------	------	--------------------	--------

- (+) < 0.5
- (++) 0.5-1.0
- (+++) 1-2
- (++++> 2



S.N. Sinha

Dr.S.N. Sinha (MD Path)





CHANDAN DIAGNOSTIC CENTRE

Add: 99, Shivaji Nagar Mahmoorganj, Varanasi
Ph: 9235447795, 0542-3500227
CIN : U85110DL2003PLC308206



Patient Name	: Mrs.RUPAM AGRAWAL -BOBS14464	Registered On	: 09/Mar/2024 09:06:06
Age/Gender	: 41 Y 6 M 1 D /F	Collected	: 09/Mar/2024 11:02:10
UHID/MR NO	: CVAR.0000048443	Received	: 09/Mar/2024 11:23:01
Visit ID	: CVAR0125052324	Reported	: 09/Mar/2024 16:59:47
Ref Doctor	: Dr.MEDIWHEEL VNS -	Status	: Final Report

DEPARTMENT OF IMMUNOLOGY

MEDIWHEEL BANK OF BARODA FEMALE ABOVE 40 YRS

Test Name	Result	Unit	Bio. Ref. Interval	Method
-----------	--------	------	--------------------	--------

THYROID PROFILE - TOTAL * , Serum

T3, Total (tri-iodothyronine)	116.00	ng/dl	84.61-201.7	CLIA
T4, Total (Thyroxine)	7.20	ug/dl	3.2-12.6	CLIA
TSH (Thyroid Stimulating Hormone)	1.200	μIU/mL	0.27 - 5.5	CLIA

Interpretation:

0.3-4.5	μIU/mL	First Trimester
0.5-4.6	μIU/mL	Second Trimester
0.8-5.2	μIU/mL	Third Trimester
0.5-8.9	μIU/mL	Adults 55-87 Years
0.7-27	μIU/mL	Premature 28-36 Week
2.3-13.2	μIU/mL	Cord Blood > 37Week
0.7-64	μIU/mL	Child(21 wk - 20 Yrs.)
1-39	μIU/mL	Child 0-4 Days
1.7-9.1	μIU/mL	Child 2-20 Week

- 1) Patients having low T3 and T4 levels but high TSH levels suffer from primary hypothyroidism, cretinism, juvenile myxedema or autoimmune disorders.
- 2) Patients having high T3 and T4 levels but low TSH levels suffer from Grave's disease, toxic adenoma or sub-acute thyroiditis.
- 3) Patients having either low or normal T3 and T4 levels but low TSH values suffer from iodine deficiency or secondary hypothyroidism.
- 4) Patients having high T3 and T4 levels but normal TSH levels may suffer from toxic multinodular goiter. This condition is mostly a symptomatic and may cause transient hyperthyroidism but no persistent symptoms.
- 5) Patients with high or normal T3 and T4 levels and low or normal TSH levels suffer either from T3 toxicosis or T4 toxicosis respectively.
- 6) In patients with non thyroidal illness abnormal test results are not necessarily indicative of thyroidism but may be due to adaptation to the catabolic state and may revert to normal when the patient recovers.
- 7) There are many drugs for eg. Glucocorticoids, Dopamine, Lithium, Iodides, Oral radiographic dyes, etc. which may affect the thyroid function tests.
- 8) Generally when total T3 and total T4 results are indecisive then Free T3 and Free T4 tests are recommended for further confirmation along with TSH levels.

S.N. Sinha

Dr.S.N. Sinha (MD Path)





CHANDAN DIAGNOSTIC CENTRE

Add: 99, Shivaji Nagar Mahmoorganj, Varanasi
Ph: 9235447795,0542-3500227
CIN : U85110DL2003PLC308206



Patient Name	: Mrs.RUPAM AGRAWAL -BOBS14464	Registered On	: 09/Mar/2024 09:06:07
Age/Gender	: 41 Y 6 M 1 D /F	Collected	: N/A
UHID/MR NO	: CVAR.0000048443	Received	: N/A
Visit ID	: CVAR0125052324	Reported	: 09/Mar/2024 16:39:50
Ref Doctor	: Dr.MEDIWHEEL VNS -	Status	: Final Report

DEPARTMENT OF X-RAY

MEDIWHEEL BANK OF BARODA FEMALE ABOVE 40 YRS

X-RAY DIGITAL CHEST PA *

X-Ray Digital Chest P.A. View

- Lung fields are clear.
- Pleural spaces are clear.
- Both hilar shadows appear normal.
- Trachea and carina appear normal.
- Heart size within normal limits.
- Both the diaphragms appear normal.
- Soft tissues and Bony cage appear normal.

IMPRESSION

*** NO OBVIOUS DETECTABLE ABNORMALITY SEEN**

Dr Raveesh Chandra Roy (MD-Radio)





CHANDAN DIAGNOSTIC CENTRE

Add: 99, Shivaji Nagar Mahmoorganj, Varanasi
Ph: 9235447795, 0542-3500227
CIN : U85110DL2003PLC308206



Patient Name	: Mrs.RUPAM AGRAWAL -BOBS14464	Registered On	: 09/Mar/2024 09:06:07
Age/Gender	: 41 Y 6 M 1 D /F	Collected	: N/A
UHID/MR NO	: CVAR.0000048443	Received	: N/A
Visit ID	: CVAR0125052324	Reported	: 09/Mar/2024 10:55:18
Ref Doctor	: Dr.MEDIWHEEL VNS -	Status	: Final Report

DEPARTMENT OF ULTRASOUND

MEDIWHEEL BANK OF BARODA FEMALE ABOVE 40 YRS

ULTRASOUND WHOLE ABDOMEN (UPPER & LOWER) *

WHOLE ABDOMEN ULTRASONOGRAPHY REPORT

LIVER

- The liver is measuring **15.5 cm in midclavicular line. Mild diffuse increase in liver echogenicity noted.** No focal lesion is seen.

PORTAL SYSTEM

- The intra hepatic portal channels are normal.
- Portal vein is (**10 mm in caliber**) not dilated.
- Porta hepatis is normal.

BILIARY SYSTEM

- The intra-hepatic biliary radicles are normal.
- Common bile duct is (**4.1 mm in caliber**) not dilated.
- The gall bladder is **normal** in size and has regular walls. Lumen of the gall bladder is anechoic.

PANCREAS

- The pancreas is **normal** in size and shape and has a normal homogenous echotexture. Pancreatic duct is not dilated.

KIDNEYS

- **Right kidney:-**
 - Right kidney is normal in size, measuring ~ **9.3 x 3.5 cms.**
 - Cortical echogenicity is normal. Pelvicalyceal system is not dilated.
 - Cortico-medullary demarcation is maintained. Parenchymal thickness appear normal.
- **Left kidney:-**
 - Left kidney is normal in size, measuring ~ **10.4 x 4.3 cms.**
 - Cortical echogenicity is normal. Pelvicalyceal system is not dilated.
 - Cortico-medullary demarcation is maintained. Parenchymal thickness appear normal.

SPLEEN

- The spleen is normal in size (~ **8.4 cm in its long axis**) and has a normal homogenous echo-





CHANDAN DIAGNOSTIC CENTRE

Add: 99, Shivaji Nagar Mahmoorganj, Varanasi
Ph: 9235447795,0542-3500227
CIN : U85110DL2003PLC308206



Patient Name	: Mrs.RUPAM AGRAWAL -BOBS14464	Registered On	: 09/Mar/2024 09:06:07
Age/Gender	: 41 Y 6 M 1 D /F	Collected	: N/A
UHID/MR NO	: CVAR.0000048443	Received	: N/A
Visit ID	: CVAR0125052324	Reported	: 09/Mar/2024 10:55:18
Ref Doctor	: Dr.MEDIWHEEL VNS -	Status	: Final Report

DEPARTMENT OF ULTRASOUND

MEDIWHEEL BANK OF BARODA FEMALE ABOVE 40 YRS

texture.

ILIAF FOSSAE & PERITONEUM

- Scan over the iliac fossae does not reveal any fluid collection or large mass.

URETERS

- The upper parts of both the ureters are normal.
- Bilateral vesicoureteric junctions are normal.

URINARY BLADDER

- The urinary bladder is **well filled**. Bladder wall is normal in thickness (**5.1 mm**) and regular.
- **Pre-void urine volume is ~ 225 cc.**
- **Post-void residual urine volume is ~ 6 cc.**

UTERUS & CERVIX

- The uterus is anteverted and normal in size (~ **76 x 42 x 24 mm / 57 cc**) & shape and homogenous myometrial echotexture.
- Cervix is normal.

ADNEXA & OVARIES

- Adnexa are normal.
- Both ovaries are normal in size and texture.

FINAL IMPRESSION:-

- **FATTY LIVER GRADE I**
- **PRE- VOID URINNE VOLUME - 225 cc**
- **POST - VOID URINE VOLUME - 6 cc**

Adv : Clinico-pathological-correlation /further evaluation & Follow up

*** End Of Report ***

(**) Test Performed at Chandan Speciality Lab.



Re: EXAMINATION, SUGAR, PP STAGE, ECG / EKG, Tread Mill Test (TMT)

Dr Raveesh Chandra Roy (MD-Radio)

This report is not for medico legal purpose. If clinical correlation is not established, kindly repeat the test at no additional cost within seven days.

Facilities: Pathology, Bedside Sample Collection, Health Check-ups, Digital X-Ray, ECG (Bedside also), Allergy Testing, Test And Health Check-ups, Ultrasonography, Sonomammography, Bone Mineral Density (BMD), Doppler Studies, 2D Echo, CT Scan, MRI, Blood Bank, TMT, EEG, PFT, OPG, Endoscopy, Digital Mammography, Electromyography (EMG), Nerve Condition Velocity (NCV), Audiometry, Brainstem Evoked Response Audiometry (BERA), Colonoscopy, Ambulance Services, Online Booking Facilities for Diagnostics, Online Report Viewing *
365 Days Open *Facilities Available at Select Location





CHANDAN DIAGNOSTIC CENTRE

Add: 99, Shivaji Nagar Mahmoorganj, Varanasi
Ph: 9235447795,0542-3500227
CIN : U85110DL2003PLC308206



Patient Name	: Mrs.RUPAM AGRAWAL -BOBS14464	Registered On	: 09/Mar/2024 09:06AM
Age/Gender	: 41 Y 6 M 1 D /F	Collected	: 10/Mar/2024 09:57AM
UHID/MR NO	: CVAR.0000048443	Received	: 10/Mar/2024 09:59AM
Visit ID	: CVAR0125052324	Reported	: 10/Mar/2024 10:02AM
Ref Doctor	: Dr.MEDIWHEEL VNS -	Status	: Final Report
		Contract By	: MEDIWHEEL - ARCOFEMI HEALTH CARE LTD.[52610]CREDIT

DEPARTMENT OF CYTOLOGY

MEDIWHEEL BANK OF BARODA FEMALE ABOVE 40 YRS

SPECIMEN:	PAP SMEAR
-----------	-----------

CYTOLOGY NO:	28/24-25
--------------	----------

GROSS:	Received one slide unstained conventional PAP smear. Received one slide unstained conventional PAP smear.
--------	---

MICROSCOPIC:	Satisfactory for evolution endoc-ervical cell seen. Cervical smear show predominantly benign superficial / parabasal cells, and intermediate squamous cells / epithelial cells with maintained nucleocytoplasmic ratio. Background show dense / mild infiltrates of neutrophils
--------------	--

IMPRESSION:	[N. I. L. M] :-Negative for Interaepithelial lesion or Malignancy
-------------	---

*** End Of Report ***

(*) Test not done under NABL accredited Scope, (**) Test Performed at Chandan Speciality Lab.

Result/s to Follow:

STOOL, ROUTINE EXAMINATION, SUGAR, PP STAGE, ECG / EKG, Tread Mill Test (TMT)

S.N. Sinha

Dr.S.N. Sinha (MD Path)

This report is not for medico legal purpose. If clinical correlation is not established kindly reapeate the test at no additional cost within seven days.

Facilities: Pathology, Bedside Sample Collection, Health Check-ups, Digital X-Ray, ECG (Bedside also), Allergy Testing, Online Booking Facilities for Diagnostics Test And Health Check-ups, Online Report Viewing, Ultrasonography, Sonomammography, Bone Mineral Density (BMD), Doppler Studies, 2S Echo, CT Scan, MRI, Blood Bank, TMT, EEG, PFT, OPG, Endoscopy, Digital Mammography, Electromyography (EMG), Nerve Condition Velocity (NCV), Audiometry, Brainstem Evoked Response Audiometry (BERA), Colonoscopy, Ambulance Services*
365 Days Open

*Facilities Available at Selected Location



Customer Care No.: +91-9918300637 E-mail: customerservice@chandan.co.in Web: www.chandan.co.in

Page 1 of 1
Home Sample Collection
1800-419-0002

Mar. 2018

CHANDAN DIAGNOSTIC CENTRE

Near vision: *M16*
 Far vision: *6/6 E Glass*
 Dental check up: *Normal*
 ENT Check up: *Normal*
 Eye Checkup: *Normal*

Final impression

Certified that I examined..... *Rupam Agrawal*..... S/o or D/o
 is presently in good health and free from any
 cardio-respiratory/communicable ailment, ~~he~~she is **fit / Unfit** to join any
 organization.

Rupam Agrawal

Client Signature :-

.....
 Signature of Medical Examiner

Name & Qualification - Dr. R. C. Roy (MBBS, MD)

Date...*09/03/2024*...

Place - VARANASI

Chandan Diagnostic Center
 99, Shivaji Nagar (Khatmohanganj)
 Varanasi-221010 (U.P.)
 Phone No.: 0542-2223232

Dr. R. C. ROY
 MBBS, MD (Post-Diploma)
 Reg. No. - 26918



D63/6B-100, Shivaji Nagar Colony,
Mahmoorganj, Varanasi, Uttar Pradesh 221010,
India

Latitude

25.305305°

Longitude

82.979076°

LOCAL 14:43:04

GMT 09:13:04

SATURDAY 03.09.2024

ALTITUDE 37 METER



सत्यमेव जयते
भारत सरकार



आधार

भारतीय विशिष्ट पहचान प्राधिकरण

भारत सरकार

Unique Identification Authority of India

Government of India

नामांकन क्रम / Enrollment No 1093/42123/00442

To,

रूपम अग्रवाल

Rupam Agrawal

W/O Satish Kumar Agrawal

nikat parni kanya mahavidyalaya n-11/58-e-3a,ranipur

mahmoorganj

Varanasi

Mahmoorganj Varanasi

Uttar Pradesh 221010

9616164458

17/02/2013

Ref: 720 / 10E / 69044 / 69063 / P



SH440516487DF



आपका आधार क्रमांक / Your Aadhaar No. :

4453 1307 8618

आधार – आम आदमी का अधिकार



सत्यमेव जयते

भारत सरकार

GOVERNMENT OF INDIA



रूपम अग्रवाल

Rupam Agrawal

जन्म वर्ष / Year of Birth : 1982

महिला / Female



4453 1307 8618

आधार – आम आदमी का अधिकार

सूचना

- आधार पहचान का प्रमाण है, नागरिकता का नहीं।
- पहचान का प्रमाण ऑनलाईन ऑथन्टीकेशन द्वारा प्राप्त करें।

INFORMATION

- Aadhaar is proof of identity, not of citizenship.
- To establish identity, authenticate online.

10E / 69044

- आधार देश भर में मान्य है।
- आधार भविष्य में सरकारी और गैर-सरकारी सेवाओं का लाभ उठाने में उपयोगी होगा।
- Aadhaar is valid throughout the country.
- Aadhaar will be helpful in availing Government and Non-Government services in future.



भारतीय विशिष्ट पहचान प्राधिकरण
UNIQUE IDENTIFICATION AUTHORITY OF INDIA

पता: W/O सतीश कुमार अग्रवाल, निकट
पारणी कन्या महाविद्यालय,
एन-११/५८-ई-३ए, रानीपुर महमूरगंज,
वाराणसी, महमूरगंज, उत्तर प्रदेश,
221010

Address: W/O Satish Kumar
Agrawal, nikat parni kanya
mahavidyalaya,
n-11/58-e-3a, ranipur
mahmoorganj, Varanasi,
Mahmoorganj, Uttar Pradesh,
221010

1947
1800 180 1947

help@uidai.gov.in

www.uidai.gov.in

P.O. Box No.1947,
Bengaluru-560 001

आयकर विभाग

INCOME TAX DEPARTMENT



भारत सरकार

GOVT. OF INDIA

RUPAM AGRAWAL

RAKESH JAUHARI

07/09/1982

Permanent Account Number

AZWPA7529H

Rupam Agrawal

Signature



10012012

इंस कार्ड के खोने / पाने पर कृपया सूचित करें / लौटाएं :
आयकर पैन सेवा इकाई, एन एस डी एल
तीसरी मंज़ील, सफायर चेंबर्स,
बानेर टेलिफोन एक्स्चेंज के नजदीक,
बानेर, पुना - 411 045

*If this card is lost / someone's lost card is found,
please inform / return to :*

Income Tax PAN Services Unit, NSDL
3rd Floor, Sapphire Chambers,
Near Baner Telephone Exchange,
Baner, Pune - 411 045

Tel: 91-20-2721 8080, Fax: 91-20-2721 8081
e-mail: tininfo@nsdl.co.in

CHANDAN HEALTH CARE LTD.

99-SHIVAJI NAGAR MAHMOORGANJ VARANASI-221007

Ms. MRS RUPAM AGRAWAL
 Age 41/F
 Ref by MEDIWHEEL
 Indication1
 Indication2
 Indication3

ID: 125052324
 H/W: 152/69
 Recorded: 09-03-2024

TREADMILL TEST SUMMARY REPORT
 Protocol BRUCE
 History
 Medication1
 Medication2
 Medication3

PHASE	PHASE TIME	STAGE TIME	SPEED (Km./Hr.)	GRADE (%)	H.R. (BPM)	B.P. (mmHg)	RPP X100	II	ST LEVEL (mm) V2	V5	METS
SUPINE					71	116/78	82	-0.3	0.7	-0.2	
HYPERVENT	0:01	0:01			71	116/78	82	-0.3	0.7	-0.2	
VALSALVA					71	116/78	82	-0.4	0.7	-0.2	
STANDING					71	116/78	82	-0.4	0.7	-0.2	
STAGE 1	2:59	2:59	2.70	10.00	102	126/80	128	-0.3	0.0	-0.3	4.80
STAGE 2	5:59	2:59	4.00	12.00	119	136/84	161	-0.5	0.0	-0.6	7.10
EVENT	7:30	1:30	5.40	14.00	122	142/86	173	-0.8	0.2	-0.5	8.56
PEAK EXER	7:33	1:33			147	142/86	208	-0.9	0.5	-0.1	8.61
EVENT	0:30	0:30	0.00	0.00	112	140/86	156	0.1	0.6	0.1	
EVENT	1:00	1:00	0.00	0.00	79	138/86	109	-0.3	0.4	0.1	
EVENT	2:02	2:02	0.00	0.00	74	134/84	99	-0.5	0.1	-0.4	
RECOVERY	2:59	2:59	0.00	0.00	77	130/82	100	-0.6	0.2	-0.5	

RESULTS

Exercise Duration: 7:33 Minutes
 Max Heart Rate: 147 bpm (82% of target heart rate 179 bpm)
 Max Blood Pressure: 142/86 mmHg
 Max Work Load: 8.61 METS
 Reason of Termination: BREATHLESSNESS, TIREDNESS

→ Baseline ECG is normal
 → No significant ST-T changes seen at peak exercise and recovery
 → TMT is negative for AMI

IMPRESSIONS

TMT is negative for AMI

Cardiologist
 Dr. Anil Kumar
 M.B.B.S., M.D. (DM)
 Cardiologist
 Reg. No. 39799

 Rupam Agrawal

Ms. MRS RUPAM AGRAWAL

ID : 125052324

AGE/SEX : 41/F

RECORDED : 09-03-2024

RATE : 71 BPM

BP : 116/78 mmHg

SUPINE
PRETEST

ST @ 10mm/mV
80ms PostJ

RAW ECG

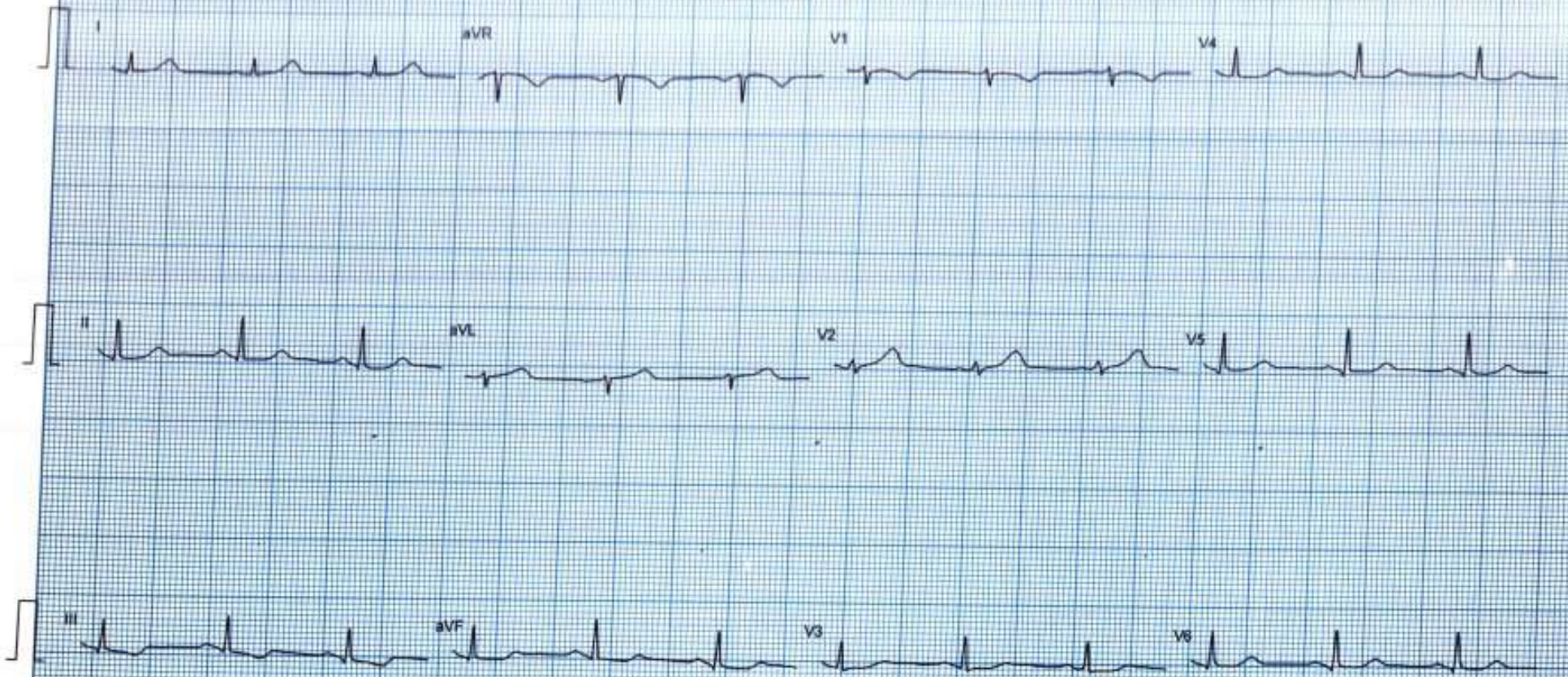

Filtered

25mm/sec 10mm/mV

CardCom, INDIA Ph: 091-731-2620740, TeleFax: 091-731-2431214

MEDSEARCH, MEDACT SYSTEMS

CHANDAN HEALTH CARE LTD.

Ms. MRS RUPAM AGRAWAL
ID: 125052324
AGE/SEX: 41/F
RECORDED: 09-03-2024

RATE: 71 BPM
BP: 116/78 mmHg

HYPERVENTILATION
PRETEST

ST @ 10mm/mV
80ms Post J

STAGE TIME: 0:01

LINKED MEDIAN

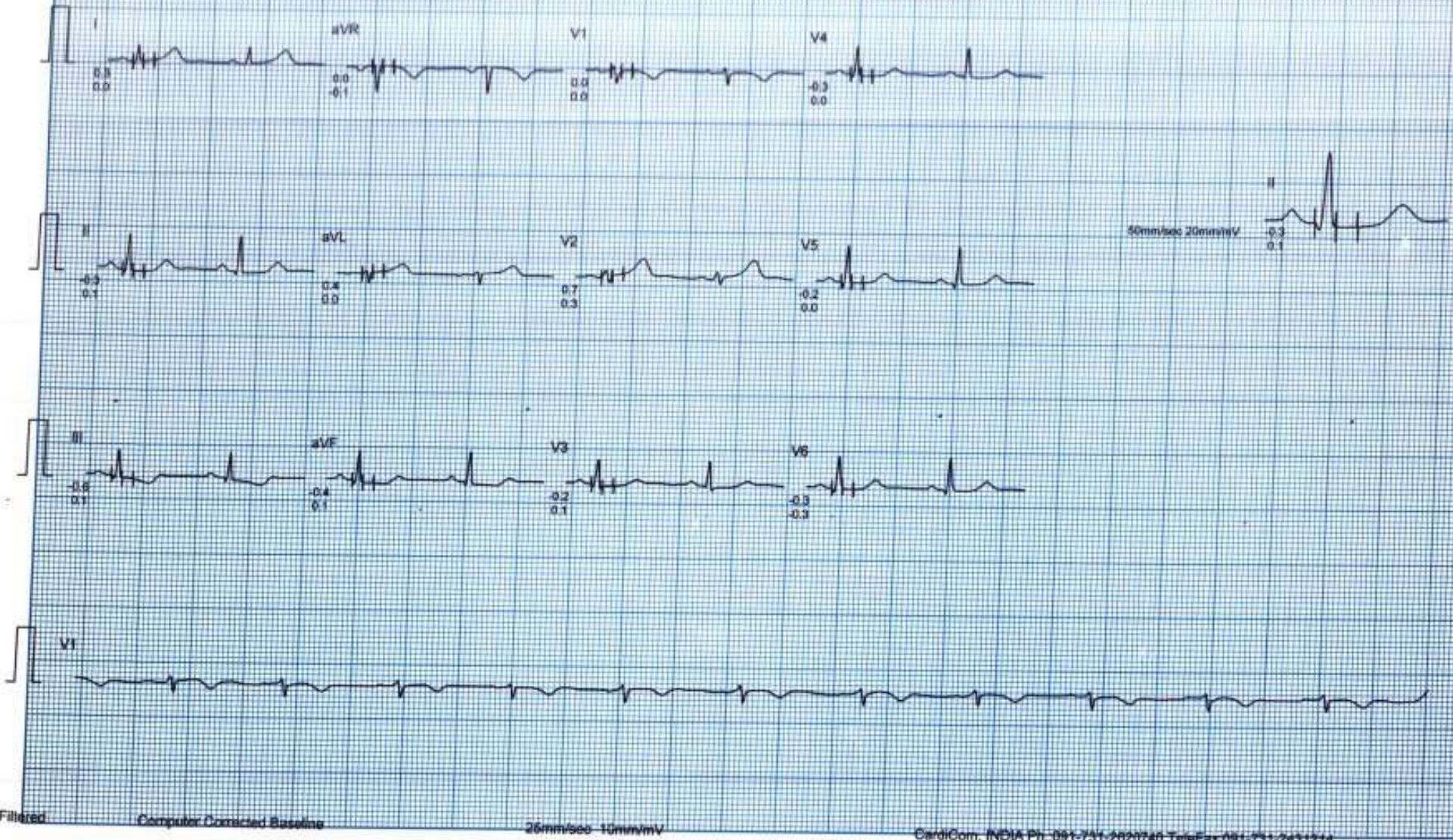

Ms. MRS RUPAM AGRAWAL
I.D. : 125052324
AGE/SEX : 41/F
RECORDED : 09-03-2024

RATE : 71 BPM
B.P. : 116/78 mmHg

VALSALVA
PRETEST

ST @ 10mm/mV
80ms PostJ

LINKED MEDIAN



Filtered

Computer Corrected Baseline

25mm/sec 10mm/mV

CardiCom, INEA Ph. 091-731-2620740, TeleFax 091-731-2431214

MEDISEARCH MEDICAL SYSTEMS

MRS. RUPAM AGRAWAL
I.D. 125052324
AGE/SEX 41/F
RECORDED: 09-03-2024

RATE : 71 BPM
B.P. 116/78 mmHg

STANDING
PRETEST

ST @ 10mm/mV
80ms PostJ

LINKED MEDIAN

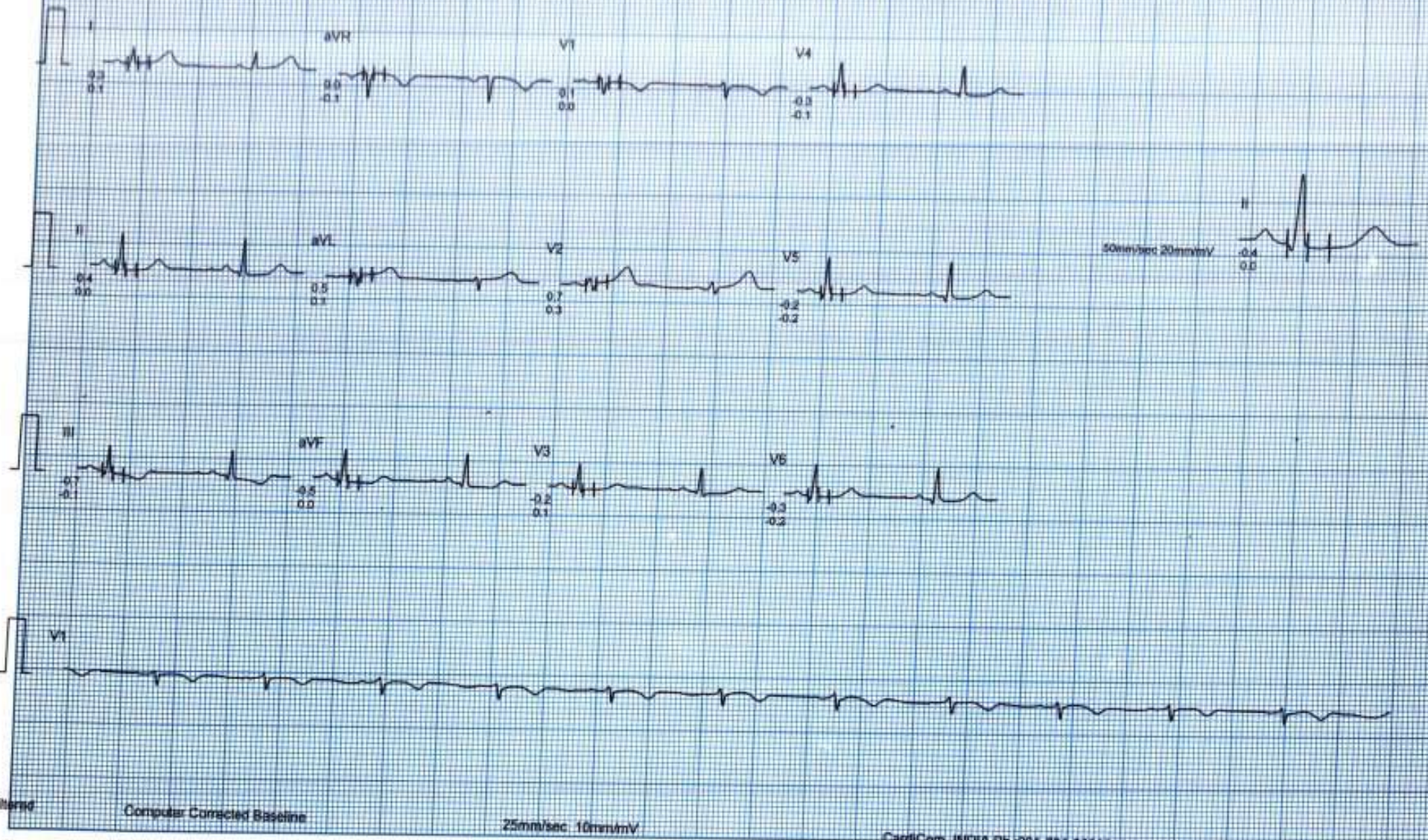

MS. MRS RUPAM AGRAWAL

ID : 125052324

AGE/SEX : 41/F

RECORDED : 09-03-2024

RATE : 102 BPM

B.P. : 126/80 mmHg

BRUCE

EXERCISE 1

PHASE TIME : 2:59

STAGE TIME : 2:59

ST @ 10mm/mV

80ms PostU

SPEED : 2.7 Km/Hr

GRADE : 10.0 %

LINKED MEDIAN

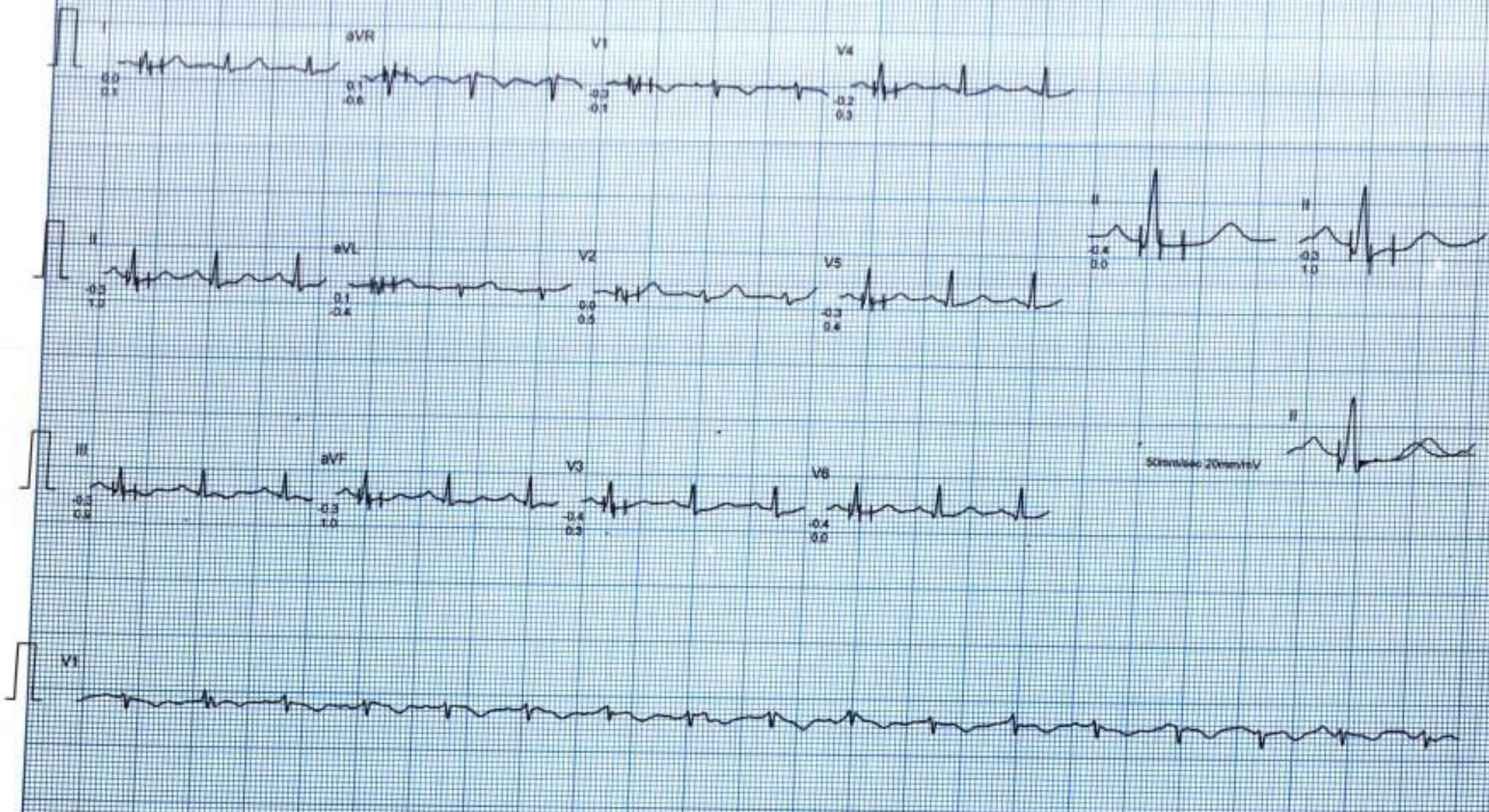

Filtered

Computer Corrected Baseline

25mm/sec 10mm/mV

CardCom, INDIA Ph. 091-751-2620740, Tele Fax 091-751-2431234

MEDISEARCH MEDICAL SYSTEMS

Ms. MRS RUPAM AGRAWAL
I.D. : 125052324
AGE/SEX : 41/F
RECORDED : 09-03-2024

RATE : 119 BPM
B.P. : 135/84 mmHg

BRUCE
EXERCISE 2
PHASE TIME : 5:59
STAGE TIME : 2:59

ST @ 10mm/mV
50ms Post J
SPEED : 4.0 Km /Hr
GRADE : 12.0 %

LINKED MEDIAN

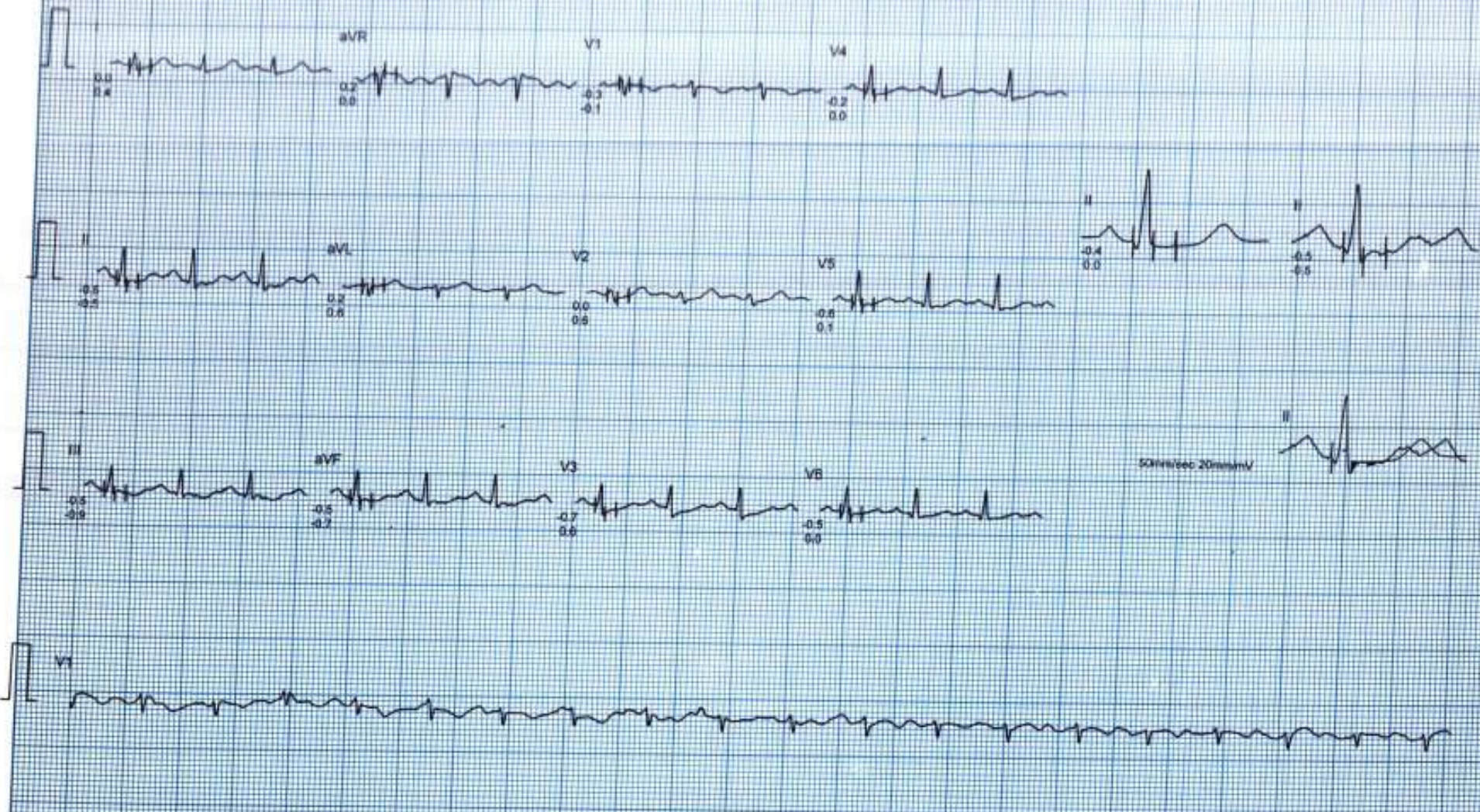

Filtered

Computer Corrected Baseline

25mm/sec 10mm/mV

Ms. MRS RUPAM AGRAWAL
ID: 325052324
AGE/SEX: 41/F
RECORDED: 09-03-2024

RATE: 122 BPM
B.P.: 142/86 mmHg

BRUCE
EXERCISE 3 (EVENT)
PHASE TIME: 7:30
STAGE TIME: 1:30

ST @ 10mm/mV
80ms Post.I
SPEED: 5.4 Km./Hr
GRADE: 14.0 %

RAW E.C.G.

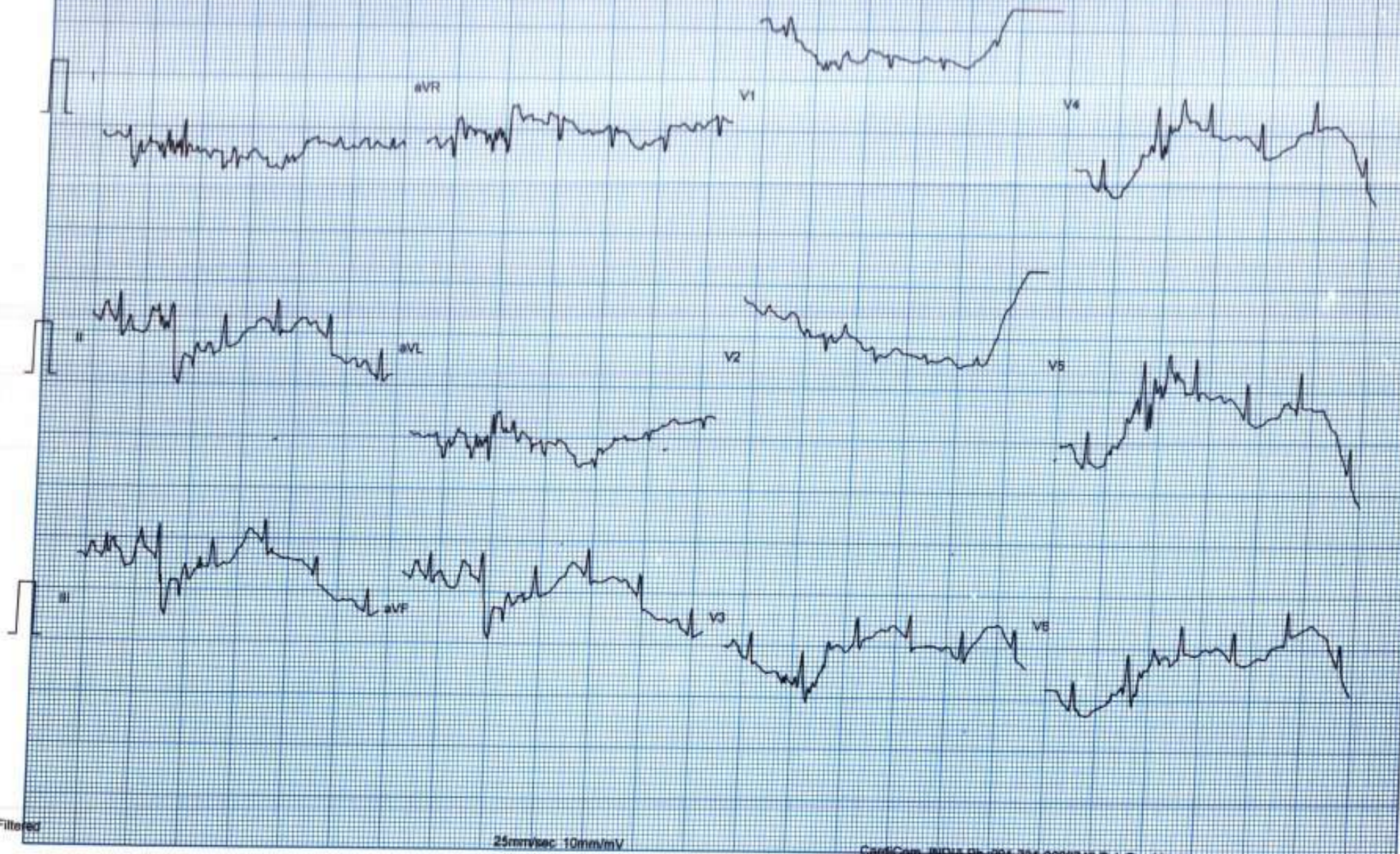

Filtered

25mm/sec 10mm/mV

MS. MRS RUPAM AGRAWAL
ID : 125052324
AGE/SEX : 41/F
RECORDED : 09-03-2024

RATE : 147 BPM
B.P. : 142/85 mmHg

BRUCE
PEAK EXER
PHASE TIME : 7:33
STAGE TIME : 1:33

ST @ 10mm/mV
80ms Post J
SPEED : 5.4 Km/hr
GRADE : 14.0 %

MIXED E.C.G

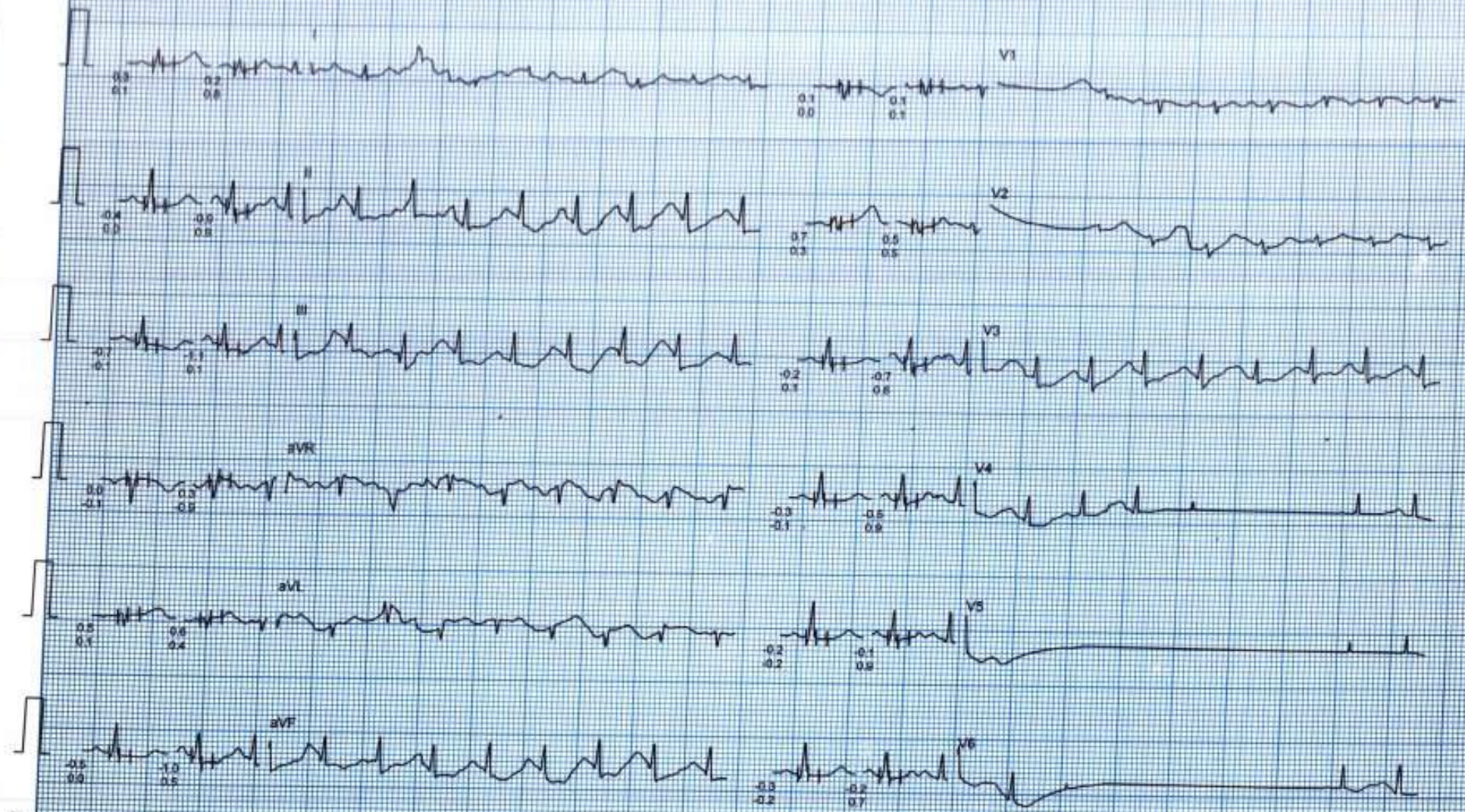

Ms. MRS RUPAM AGRAWAL
ID : 125052324
AGE/SEX : 45/F
RECORDED : 09-03-2024

RATE : 112 BPM
B.P. : 140/90 mmHg

BRUCE
RECOVERY (EVENT)
PHASE TIME : 0:30

ST @ 10mm/mV
80ms PostJ
SPEED : 0.0 Km./Hr.
GRADE : 0.0 %

RAW E.C.G.

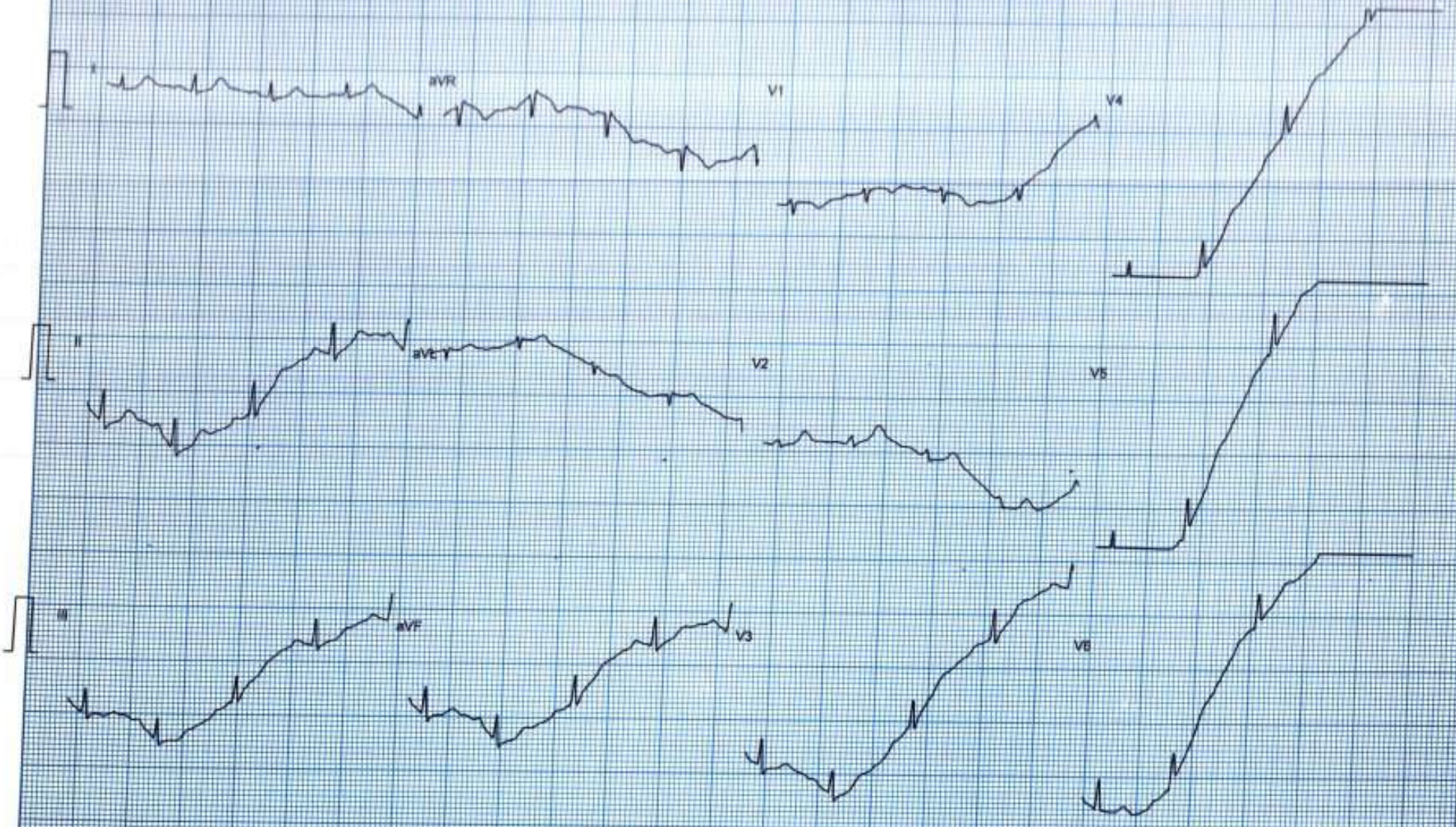

Filtered

25mm/sec 10mm/mV

Mr. MRS RUPAM AGRAWAL
ID : 125052324
AGE/SEX : 41/F
RECORDED : 09-03-2024

RATE : 79 BPM
B.P. : 136/86 mmHg

BRUCE
RECOVERY (EVENT)
PHASE TIME : 1:00

ST @ 10mm/mV
80ms PostJ
SPEED : 0.0 Km./Hr
GRADE : 0.0 %

RAW E.C.G.

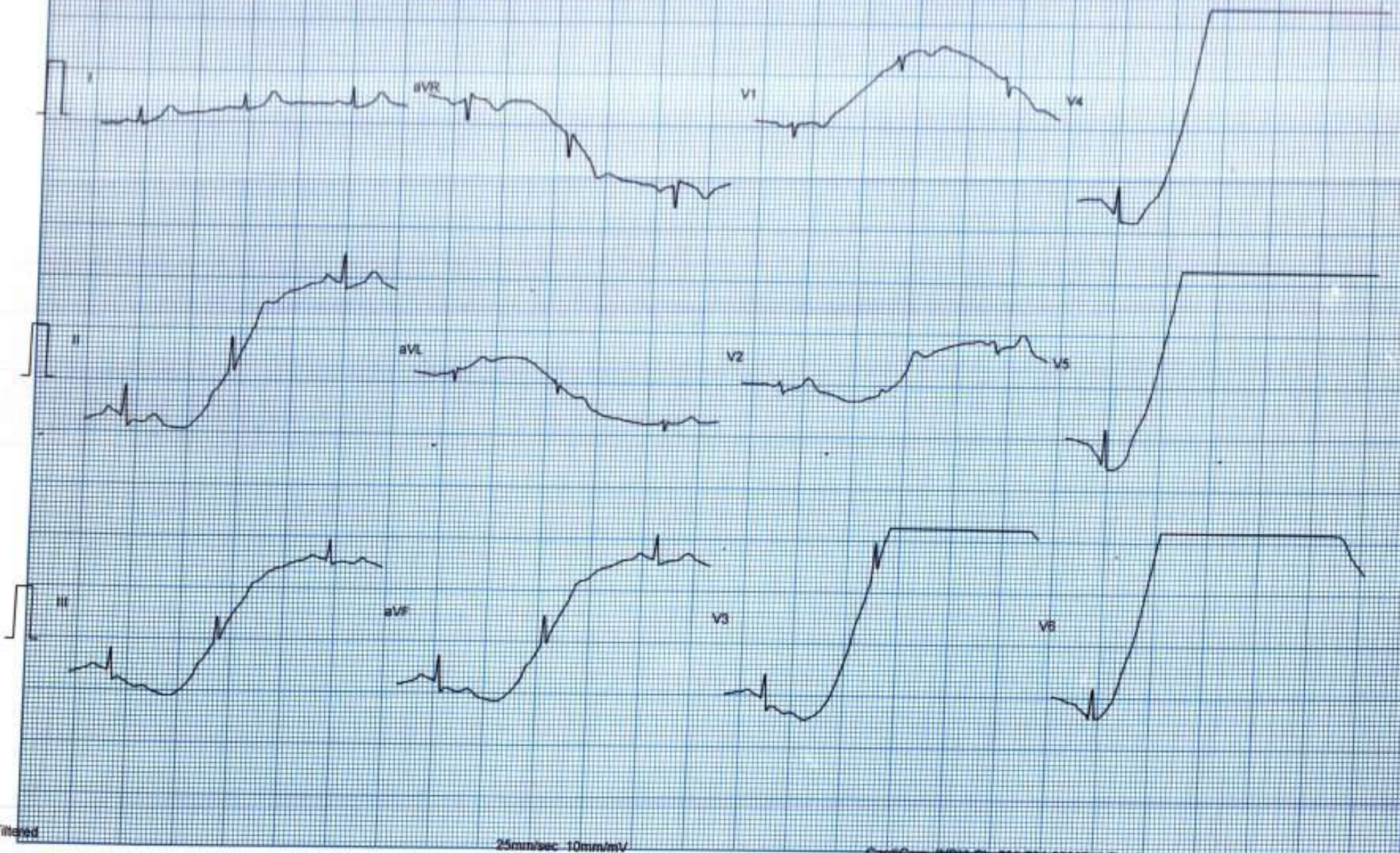

Filtered

25mm/sec 10mm/mV

Ms. MRS RUPAM AGRAWAL
ID : 125052324
AGE/SEX : 41/F
RECORDED : 09-03-2024

RATE : 74 BPM
B.P. : 134/84 mmHg

BRUCE
RECOVERY (EVENT)
PHASE TIME : 2:02

ST @ 10mm/mV
80ms PostJ
SPEED : 0.0 Km/Hr
GRADE : 0.0 %

RAW ECG

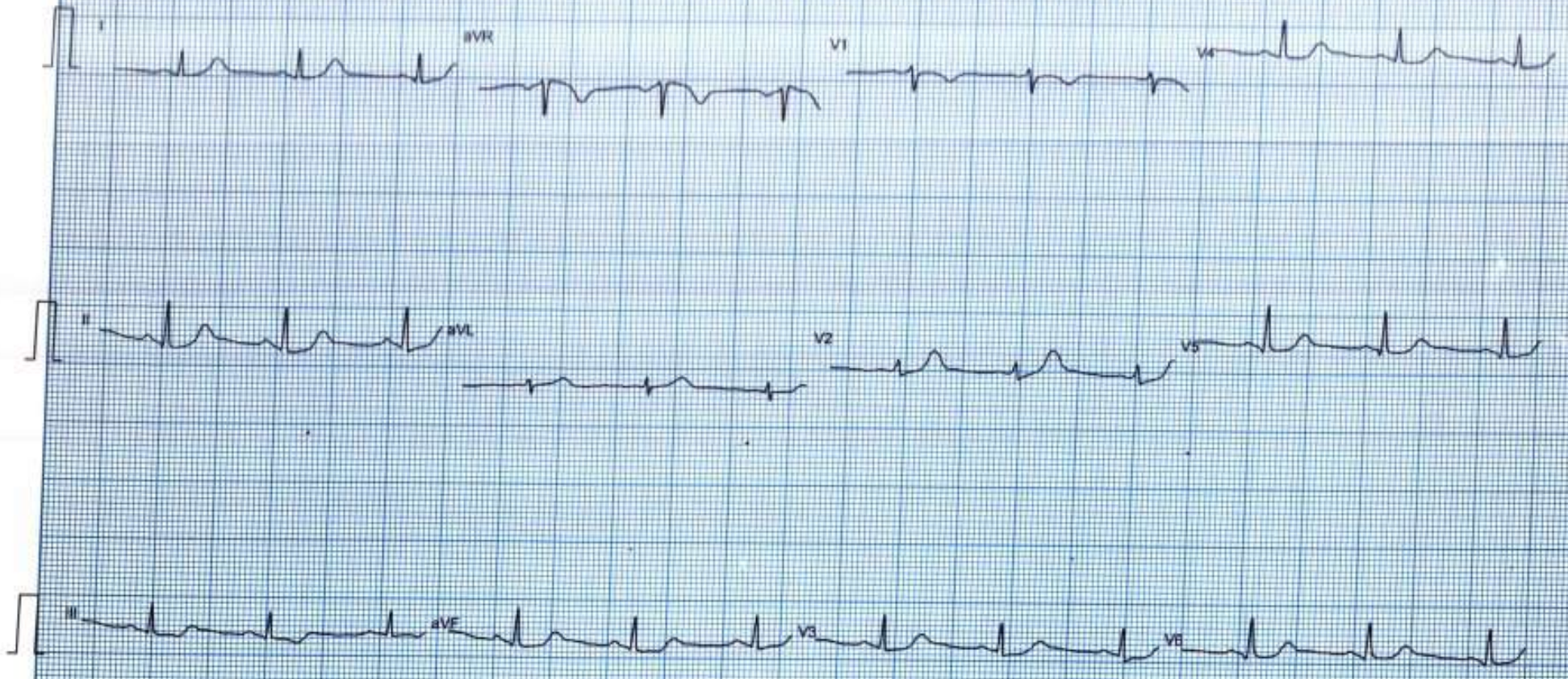

Filtered

25mm/sec 10mm/mV

CHANDAN HEALTH CARE LTD

Mr. MRS RUPAM AGRAWAL
I.D. : 125052324
AGE/SEX : 41/F
RECORDED : 09-03-2024

RATE : 77 BPM
B.P. : 130/82 mmHg

BRUCE
RECOVERY
PHASE TIME : 2:59

ST @ 10mm/mV
50ms Post
SPEED : 0.0 Km./hr
GRADE : 0.0 %

LINKED MEDIAN

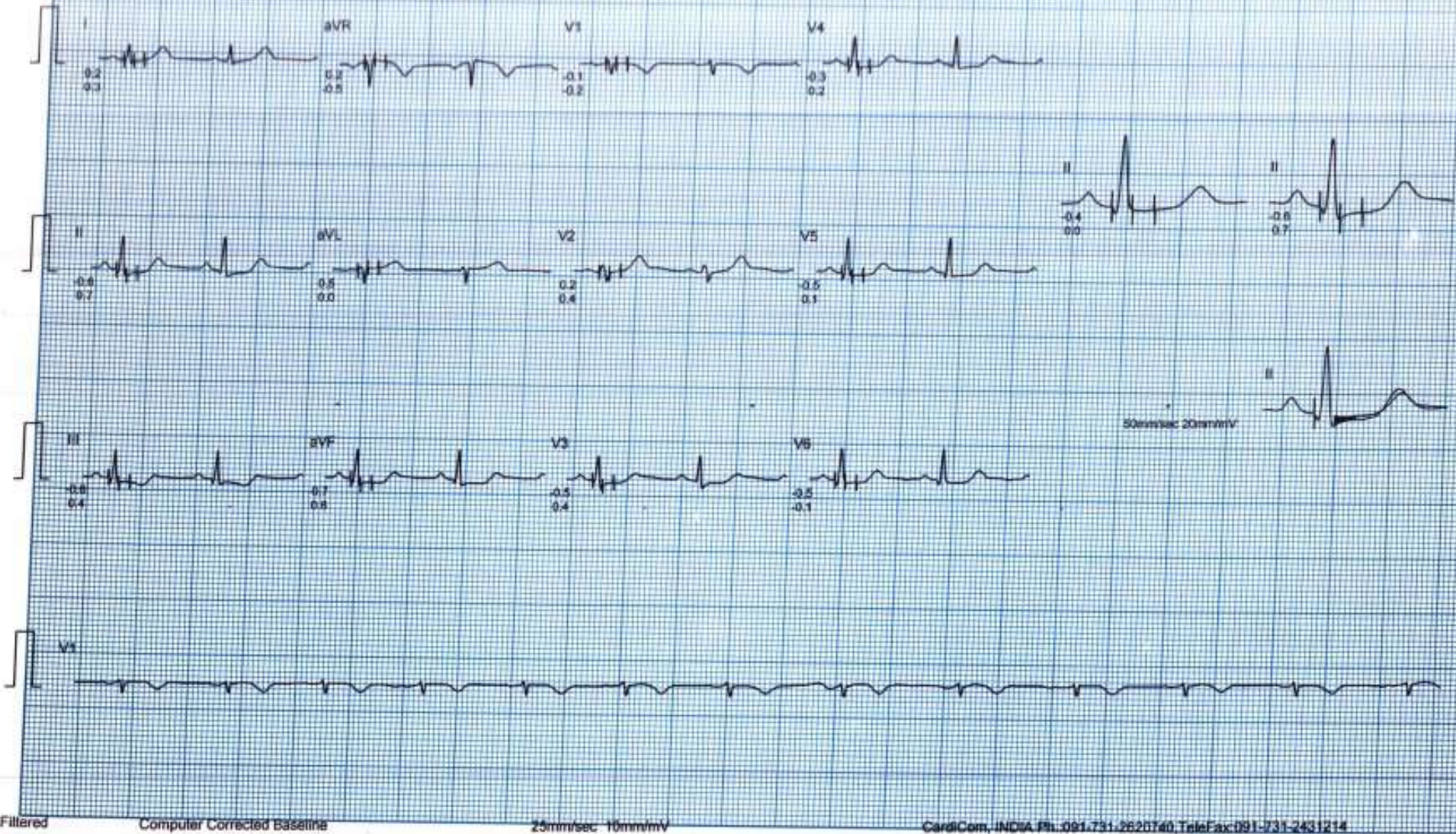

Filtered

Computer Corrected Baseline

25mm/sec 10mm/mV

CardCom, INDIA Ph: 091-731-2620740, TeleFax: 091-731-2431214

MEDISEARCH MEDICT SYSTEMS