

9413068161

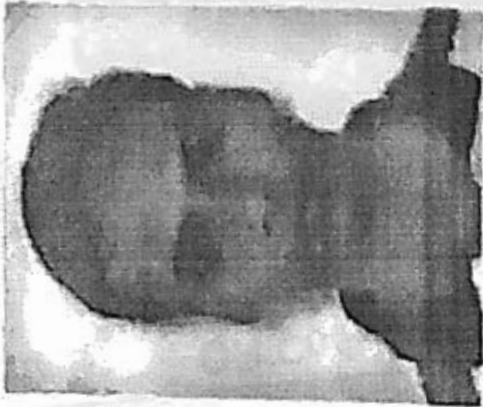

भारत सरकार

Government of India



श्रीराम शर्मा

Sriram Sharma

जन्म तिथि/DOB: 25/07/1992

पुरुष/ MALE

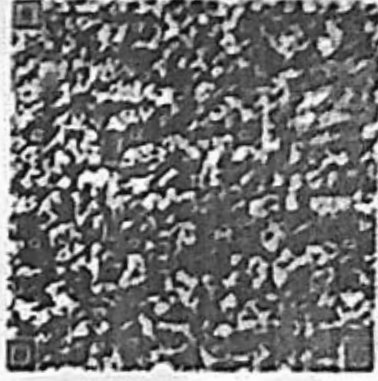

8089 5818 0311

VID: 9160 0214 3083 8047

मेरा आधार, मेरी पहचान

Handwritten notes: 9413068161, 25-07-1992, Sriram Sharma



भारतीय विशिष्ट पहचान प्राधिकरण

Unique Identification Authority of India

पता:
S/O राकेश कुमार शर्मा, मकान न. २८, जोबनेर रोड, अनु
विहार कालोनी, फुलेरा, जयपुर,
राजस्थान - 303338

Address:
S/O Rakesh Kumar Sharma, House No.28,
Jobner Road, Anu Vihar Colony, phulera,
Jaipur,
Rajasthan - 303338

QR Code with Photograph

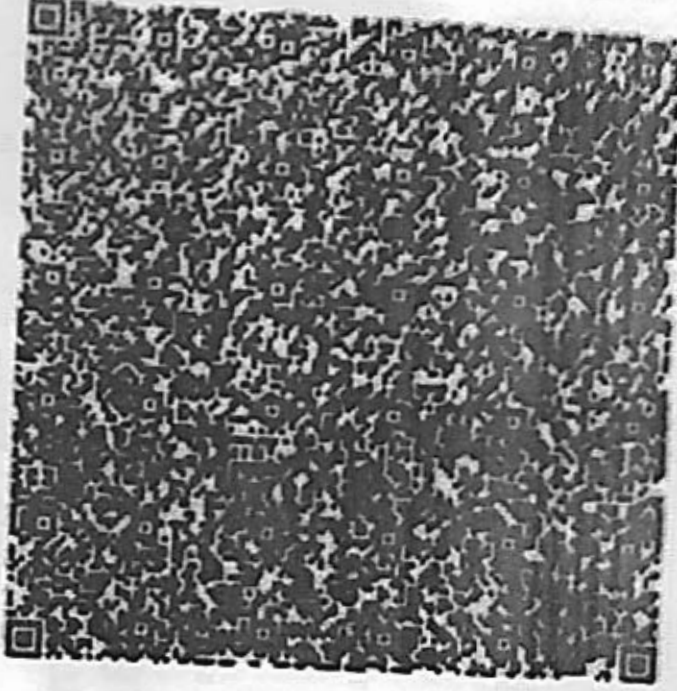

8089 5818 0311

VID : 9160 0214 3083 8047



पता: 9160 0214 3083 8047

www.aadhaar.gov.in

कॉपी 14/04/2014
Gaurav Verma



Aravali Hospital

332, Ambamata Scheme, Udaipur - 313 004
T: 91 294 2430222, 2431222
email : aravalihospital@yahoo.com



गुणवत्ता पूर्ण चिकित्सा सेवाओं के लिये
भारत सरकार की
क्वालिटी काउंसिल ऑफ इण्डिया (QCI-NABH)
द्वारा प्रमाणित

Name Mr. SRIRAM SHARMA 1419 BOB	Visit Date & Time 23/03/2024	PATIENT ID 112317034
Age 31 Yrs Sex Male	Test Authenticated at : 23/03/2024 16:37:42	Ref. By



HAEMATOLOGY

Test Name	Value	Status	Unit	Biological Ref Interval
HAEMOGLOBIN (HB)	14.9		gm %	11.0 - 16.0
RBC Count	4.95		X10 ⁶ /UL	3.50 - 5.50
PCV	42.2		%	36.0 - 48.0
MEAN CORP. VOLUME (MCV)	85.2		fL	80.0 - 99.0
MEAN CORP. HB (MCH)	30.0		pg	27.0 - 32.0
MEAN CORP. HB CON. (MCHC)	35.2		g/dL	32.0 - 36.0
RDW-CV	12.9		%	11.0 - 16.0
RDW-SD	42.4		fl	35.0 - 56.0
TLC Count	5.80		/cmm	4.00 - 11.00
Differential Leucocyte Count (DLC)				
POLYMORPH	71		%	45 - 75
LYMPHOCYTE	22		%	20 - 45
EOSINOPHIL	02		%	01 - 06
MONOCYTE	05		%	01 - 10
BASOPHIL	00		%	00 - 01
TOTAL PLATELET COUNT	224		x10 ³ /uL	150 - 450
MPV	10.5	H		7.4 - 10.4
PDW	14.3		%	10.0 - 17.0
PCT	0.2		%	0.1 - 0.3
P-LCR	34.0		%	11.0 - 45.0
P-LCC	76.0			30.0 - 90.0



DR. NARENDRA MOGRA
RMC NO5394



Aravali Hospital

332, Ambamata Scheme, Udaipur - 313 004
T: 91 294 2430222, 2431222
email : aravalihospital@yahoo.com



गुणवत्ता पूर्ण चिकित्सा सेवाओं के लिये
भारत सरकार की
क्वालिटी काउंसिल ऑफ इण्डिया (QCI-NABH)
द्वारा प्रमाणित

Name Mr. SRIRAM SHARMA 1419 BOB	Visit Date & Time 23/03/2024	PATIENT ID 112317034
Age 31 Yrs Sex Male	Test Authenticated at : 23/03/2024 16:37:42	Ref. By



HAEMATOLOGY

Test Name	Value	Status	Unit	Biological Ref Interval
ESR	5		mm/Ist hr.	0 - 20
Blood Group (ABORH)	'O'	POSITIVE		



DR. NARENDRA MOGRA
RMC NO5394



Aravali Hospital

332, Ambamata Scheme, Udaipur - 313 004
T: 91 294 2430222, 2431222
email : aravalihospital@yahoo.com



गुणवत्ता पूर्ण चिकित्सा सेवाओं के लिये
भारत सरकार की
क्वालिटी काउंसिल ऑफ इण्डिया (QCI-NABH)
द्वारा प्रमाणित

Name Mr. SRIRAM SHARMA 1419 BOB	Visit Date & Time 23/03/2024	PATIENT ID 112317034
Age 31 Yrs Sex Male	Test Authenticated at : 23/03/2024 16:37:42	Ref. By



Test Name	Value	Status	Unit	Biological Ref Interval
-----------	-------	--------	------	-------------------------

LIPID PROFILE

CHOLESTEROL TOTAL	212.00	H	mg/dl	<200.00
TRIGLYCERIDES	129.37		mg/dl	0.00 - 200.00
HDL CHOLESTEROL	40.30		mg/dl	30.00 - 65.00
LDL CHOLESTROL	146.00	H	mg/dl	35.00 - 100.00
VLDL CHOLESTEROL	26.00		mg/dl	12.00 - 35.00
CHOLESTEROL TOTAL / HDL RATIO	5.26	H		0.00 - 4.90
CHOLESTEROL LDL / HDL RATIO	3.62			0.00 - 5.00



DR. NARENDRA MOGRA
RMC NO5394



Aravali Hospital

332, Ambamata Scheme, Udaipur - 313 004
T: 91 294 2430222, 2431222
email : aravalihospital@yahoo.com



गुणवत्ता पूर्ण चिकित्सा सेवाओं के लिये
भारत सरकार की
क्वालिटी काउंसिल ऑफ इण्डिया (QCI-NABH)
द्वारा प्रमाणित

Name Mr. SRIRAM SHARMA 1419 BOB	Visit Date & Time 23/03/2024	PATIENT ID 112317034
Age 31 Yrs Sex Male	Test Authenticated at : 23/03/2024 16:37:42	Ref. By



Test Name	Value	Status	Unit	Biological Ref Interval
-----------	-------	--------	------	-------------------------

RENAL FUNCTION TEST

UREA	23.0		mg/dl	15.0 - 45.0
CREATININE	0.85		mg/dl	0.50 - 1.30
URIC ACID	4.90		mg/dl	2.60 - 7.20



DR. NARENDRA MOGRA
RMC NO5394



Aravali Hospital

332, Ambamata Scheme, Udaipur - 313 004
T: 91 294 2430222, 2431222
email : aravalihospital@yahoo.com



गुणवत्ता पूर्ण चिकित्सा सेवाओं के लिये
भारत सरकार की
क्वालिटी काउंसिल ऑफ इण्डिया (QCI-NABH)
द्वारा प्रमाणित

Name Mr. SRIRAM SHARMA 1419 BOB	Visit Date & Time 23/03/2024	PATIENT ID 112317034
Age 31 Yrs Sex Male	Test Authenticated at : 23/03/2024 16:37:42	Ref. By



Test Name	Value	Status	Unit	Biological Ref Interval
-----------	-------	--------	------	-------------------------

LIVER FUNCTION TEST (LFT)

BILIRUBIN-TOTAL	1.52	H	mg/dl	0.20 - 1.20
BILIRUBIN-DIRECT	0.46	H	mg/dl	0.00 - 0.25
BILIRUBIN-INDIRECT	1.06	H	mg/dl	0.10 - 0.40
SGOT-AST	32.16		U/L	0.00 - 35.00
SGPT-ALT	20.32		U/L	0.00 - 45.00
ALKALINE PHOSPHATASE	70.00		IU/L	35.00 - 129.00
PROTIEN-TOTAL	7.72		gm/dl	6.00 - 8.50
ALBUMIN	4.48		gm/dl	3.50 - 5.20
GLOBULIN	3.24		gm/dl	2.50 - 4.00
A:G RATIO	1.38			1.10 - 2.20



DR. NARENDRA MOGRA
RMC NO5394



Aravali Hospital

332, Ambamata Scheme, Udaipur - 313 004
T: 91 294 2430222, 2431222
email : aravalihospital@yahoo.com



गुणवत्ता पूर्ण चिकित्सा सेवाओं के लिये
भारत सरकार की
क्वालिटी काउंसिल ऑफ इण्डिया (QCI-NABH)
द्वारा प्रमाणित

Name Mr. SRIRAM SHARMA 1419 BOB	Visit Date & Time 23/03/2024	PATIENT ID 112317034
Age 31 Yrs Sex Male	Test Authenticated at : 23/03/2024 16:37:42	Ref. By



BIOCHEMISTRY

Test Name	Value	Status	Unit	Biological Ref Interval
BLOOD SUGAR (FASTING)	80.1		mg/dl	60.0 - 110.0
BLOOD SUGAR (PP)	115.0		mg/dl	110.0 - 140.0



DR. NARENDRA MOGRA
RMC NO5394



Aravali Hospital

332, Ambamata Scheme, Udaipur - 313 004
T: 91 294 2430222, 2431222
email : aravalihospital@yahoo.com



गुणवत्ता पूर्ण चिकित्सा सेवाओं के लिये
भारत सरकार की
क्वालिटी काउंसिल ऑफ इण्डिया (QCI-NABH)
द्वारा प्रमाणित

Name Mr. SRIRAM SHARMA 1419 BOB	Visit Date & Time 23/03/2024	PATIENT ID 112317034
Age 31 Yrs Sex Male	Test Authenticated at : 23/03/2024 16:37:42	Ref. By



BIOCHEMISTRY

Test Name	Value	Status	Unit	Biological Ref Interval
HBA1C				
GLYCOSYLATED HAEMOGLOBIN-A1C	4.40		%	Below 6.5% : Good Control 6.5% - 7% : Fair Control 7.0% - 8% : Unsatisfactory Control >8% Poor Control
AVERAGE BLOOD GLUCOSE (ABG) Method: Derived from HbA1c Value	79.58	L	%	90 - 120 Good Control 121 - 150 Fair Control 151 - 180 Unsatisfactory Control > 180 Poor Control



DR. NARENDRA MOGRA
RMC NO5394



Aravali Hospital

332, Ambamata Scheme, Udaipur - 313 004
T: 91 294 2430222, 2431222
email : aravalihospital@yahoo.com



गुणवत्ता पूर्ण चिकित्सा सेवाओं के लिये
भारत सरकार की
क्वालिटी काउंसिल ऑफ इण्डिया (QCI-NABH)
द्वारा प्रमाणित

Name Mr. SRIRAM SHARMA 1419 BOB	Visit Date & Time 23/03/2024	PATIENT ID 112317034
Age 31 Yrs Sex Male	Test Authenticated at : 23/03/2024 16:37:42	Ref. By



IMMUNOLOGY

Test Name	Value	Status	Unit	Biological Ref Interval
T3	1.31		ng/ml	0.87 - 1.78
T4	11.82		ug/dl	4.82 - 15.65
TSH	3.064		micro U/ml	0.340 - 5.600

TSH levels may be affected by acute illness and drugs like dopamine and gluco corticoids.

Low or undetectable TSH is suggestive of Grave's disease

TSH between 5.5 to 15.0 with normal T3,T4 indicates impaired thyroid hormone or subclinical hypothyroidism or normal T3,T4 with slightly low TSH suggests subclinical hyperthyroidism

TSH suppression does not reflect severity of hyperthyroidism therefore, measurement of FT3,FT4 is important.

Free T3 is first hormone to increase in early hyperthyroidism.
Only TSH level can prove to be misleading in patients on treatment.

Therefore Free T3, Free T4 along with TSH should be checked.
During pregnancy clinically T3T4 can be high and TSH can be slightly low.



DR. NARENDRA MOGRA
RMC NO5394



Aravali Hospital

332, Ambamata Scheme, Udaipur - 313 004
T: 91 294 2430222, 2431222
email : aravalihospital@yahoo.com



गुणवत्ता पूर्ण चिकित्सा सेवाओं के लिये
भारत सरकार की
क्वालिटी काउंसिल ऑफ इण्डिया (QCI-NABH)
द्वारा प्रमाणित

Name Mr. SRIRAM SHARMA 1419 BOB	Visit Date & Time 23/03/2024	PATIENT ID 112317034
Age 31 Yrs Sex Male	Test Authenticated at : 23/03/2024 16:37:42	Ref. By



CLINICAL PATHOLOGY

Test Name	Value	Status	Unit	Biological Ref Interval
-----------	-------	--------	------	-------------------------

URINE EXAMINATION

PHYSICAL EXAMINATION

QUANTITY	20
COLOUR	PALE YELLOW
SPECIFIC GRAVITY	QNS
APPEARANCE	CLEAR
DEPOSITS	NIL
PH	ACIDIC

CHEMICAL EXAMINATION

ALBUMIN	NIL
SUGAR	NIL

MICROSCOPY EXAMINATION

EPITHELIAL CELLS	2-3	/HPF
PUS CELLS	OCCASIONAL	/HPF
RBC'S	NIL	/HPF
CASTS	ABSENT	
CRYSTALS	ABSENT	
BACTERIA	NIL	
YEAST CELLS	NIL	
TRICHOMONAS VAGINALIS	NIL	
SPERMATOZOA	NIL	
OTHERS	NIL	



*** End of Report ***

DR. NARENDRA MOGRA
RMC NO5394
DR. HUSSAIN ALI RANGWALA



Aravali Hospital

332, Ambamata Scheme, Udaipur - 313 004

T: 91 294 2430222, 2431222

email : aravalihospital@yahoo.com



गुणवत्ता पूर्ण चिकित्सा सेवाओं के लिये
भारत सरकार की
क्वालिटी काउंसिल ऑफ इण्डिया (QCI-NABH)
द्वारा प्रमाणित

Date : 23/03/2024

Patient's Name :	MR. SHRIRAM	Age: yrs	Sex: Male
Ref. By :	C/O BOB		

ULTRA SONOGRAPHY REPORT - UPPER AND LOWER ABDOMEN

Liver	Liver is normal in size, shape, position & contour with normal homogenous echopattern. No evidence of any focal lesion is seen. IHBR are not dilated. Portal vein measures 11 mm. IVC is normal.
Gall bladder	GB is normal in size & shape. Its wall thickness is normal. No evidence of any calculi is seen. No pericholecystic fluid collection is seen.
Pancreas	Pancreas is normal in size, shape, position & contour with normal homogenous echo pattern. Pancreatic duct is not dilated.
Spleen	Spleen is normal in size, shape, position and contour with normal homogenous echo pattern. Splenic vein is not dilated.
Kidneys	Both kidneys are normal in size, shape, position & contour with well differentiated corticomedullary junction and normal cortical thickness. Pelvicalyceal system is not dilated. No evidence of any calculi is seen. Visualized portion of ureters appears normal. Right kidney measures 97x41 mm. Left kidney measures 103x44 mm
Urinary Bladder	Urinary bladder is well distended with urine & is normal in size, shape & contour with normal & smooth walls.
Prostate	Prostate is normal in size, shape, position & contour with normal homogenous echo pattern. It reveals normal & smooth capsule. Seminal vesicles are normal.

IMPRESSION NORMAL STUDY

Dr. SURESH CHANDRA BASER

MBBS,MD
Consultant Radiologist
(RMC-7219)

Dr. ANAND GUPTA

MBBS,DMRE
Consultant Radiologist
(RMC-17548)

Note: The foetal gender has not been detected nor disclosed to the patient.
This report is not valid for medico legal purpose.
Every report needs to be correlated and interpreted clinically.
In case of any query, investigation may be repeated.



Helpline : 9352 108 108

www.aravalihospital.in

R

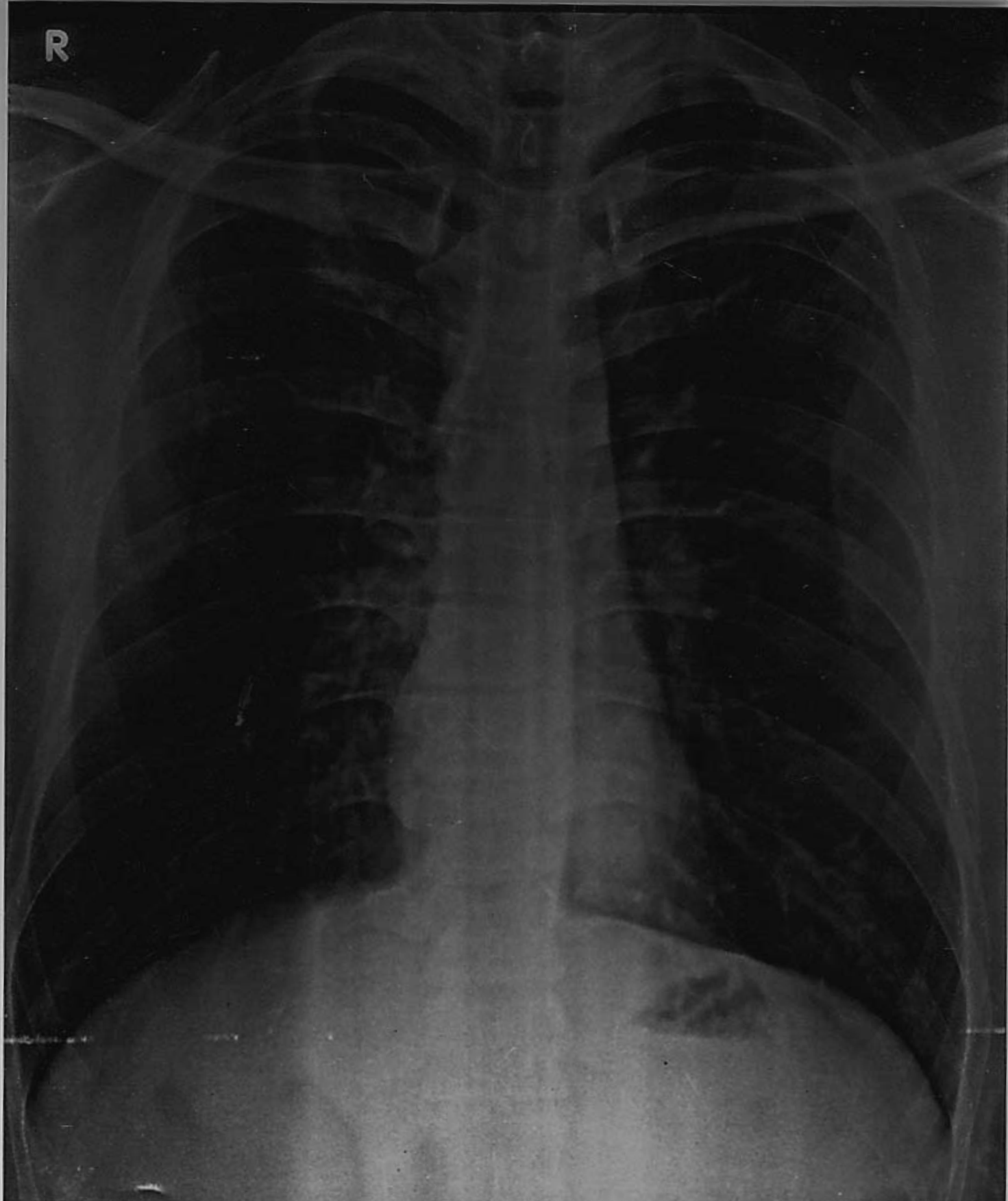

MR. SRIRAM SHARMA 30YRS BOB M CHEST PA 23-Mar-24
ARAVALI HOSPITAL, 332 AMBAMATA SCHEME, UDAIPUR

BOB

MR. SRIRAM SHARMA
Male

3/23/2024 9:50:23 AM

Rate 72 . Age not entered, assumed to be 50 years old for purpose of ECG interpretation
 . Sinus rhythm.....normal P axis, V-rate 50- 99
 PR 105 . Short PR interval.....PR <110ms
 QRS 86 . ST elev, probable normal early repol pattern.....ST elevation, age<55
 QT 329 . Baseline wander in lead(s) V2
 QTc 360

--AXIS--

P 34
 QRS 83
 T 32

12 Lead; Standard Placement

- BORDERLINE ECG -

Unconfirmed Diagnosis

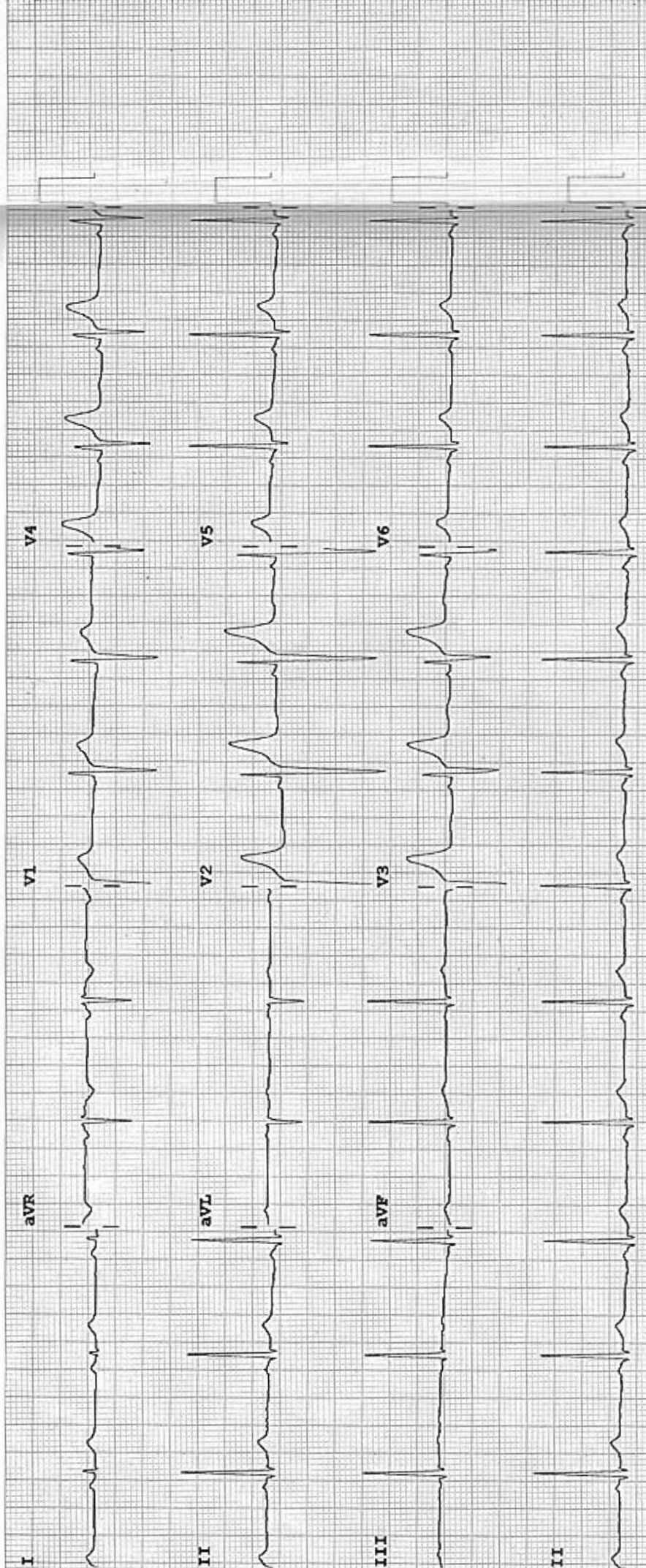

Device:

Speed: 25 mm/sec Limb: 10 mm/mV Chest: 10.0 mm/mV

F 60~ 0.15-100 Hz

100B CL

P?



ARAVALI HOSPITAL
332, AMBAMATA SCHEME, UDAIPUR 313004

568 / SRIRAM SHARMA / 32 Yrs / M / 0 Cms / 0 Kg Date: 23-Mar-2024
 Non-Cardiac Pain Angina / Non-Hypercholesterolemia / Non-Diabetic / Negative Estrogen / Non-Athlete

Stage	Time	Duration	Speed(mph)	Elevation	METs	Rate	% THR	BP	RPP	PVC	Comments
Supine	00:37	0:37	00.0	00.0	01.0	087	46 %	120/75	104	00	
Standing	02:19	1:42	00.0	00.0	01.0	101	54 %	120/75	121	00	
ExStart	02:25	0:06	01.7	10.0	01.2	104	55 %	120/75	124	00	
BRUCE Stage 1	05:25	3:00	01.7	10.0	04.7	150	80 %	130/80	195	00	
BRUCE Stage 2	08:25	3:00	02.5	12.0	07.1	165	88 %	140/85	231	00	
PeakEX	10:21	1:56	03.4	14.0	09.1	188	100 %	145/90	272	00	
Recovery	11:21	1:00	00.0	00.0	01.1	146	78 %	145/90	211	00	
Recovery	12:21	2:00	00.0	00.0	01.0	119	63 %	145/90	172	00	
Recovery	13:21	3:00	00.0	00.0	01.0	117	62 %	140/85	163	00	
Recovery	14:21	4:00	00.0	00.0	01.0	107	57 %	130/80	139	00	
Recovery	14:53	4:33	00.0	00.0	01.0	111	59 %	130/80	144	00	

FINDINGS :

- Exercise Time : 07:56
- Max HR Attained : 188 bpm 100% of Target 188
- Max BP Attained : 145/90
- Max WorkLoad Attained : 9.1 Good response to induced stress
- Test Objective : RULED OUT IHD
- History : None
- Test End Reasons : Test Complete, Test Complete, Test Complete

REPORT :

Stress test is Negative for exercise induced ischemia.



Date: 23-Mar-2024 03:29:21 PM

4X 80 mS Post J

METS: 1.0/1.87 bpm 46% of THR BP: 120/75 mmHg

Combined Medians/ BLC On/ Notch On/ HF 0.05 Hz/LF 35 Hz

EXTime: 00:00 0.0 mph 0.0%
25 mm/Sec. 1.0 Cm/mV

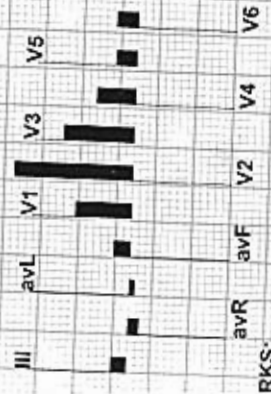
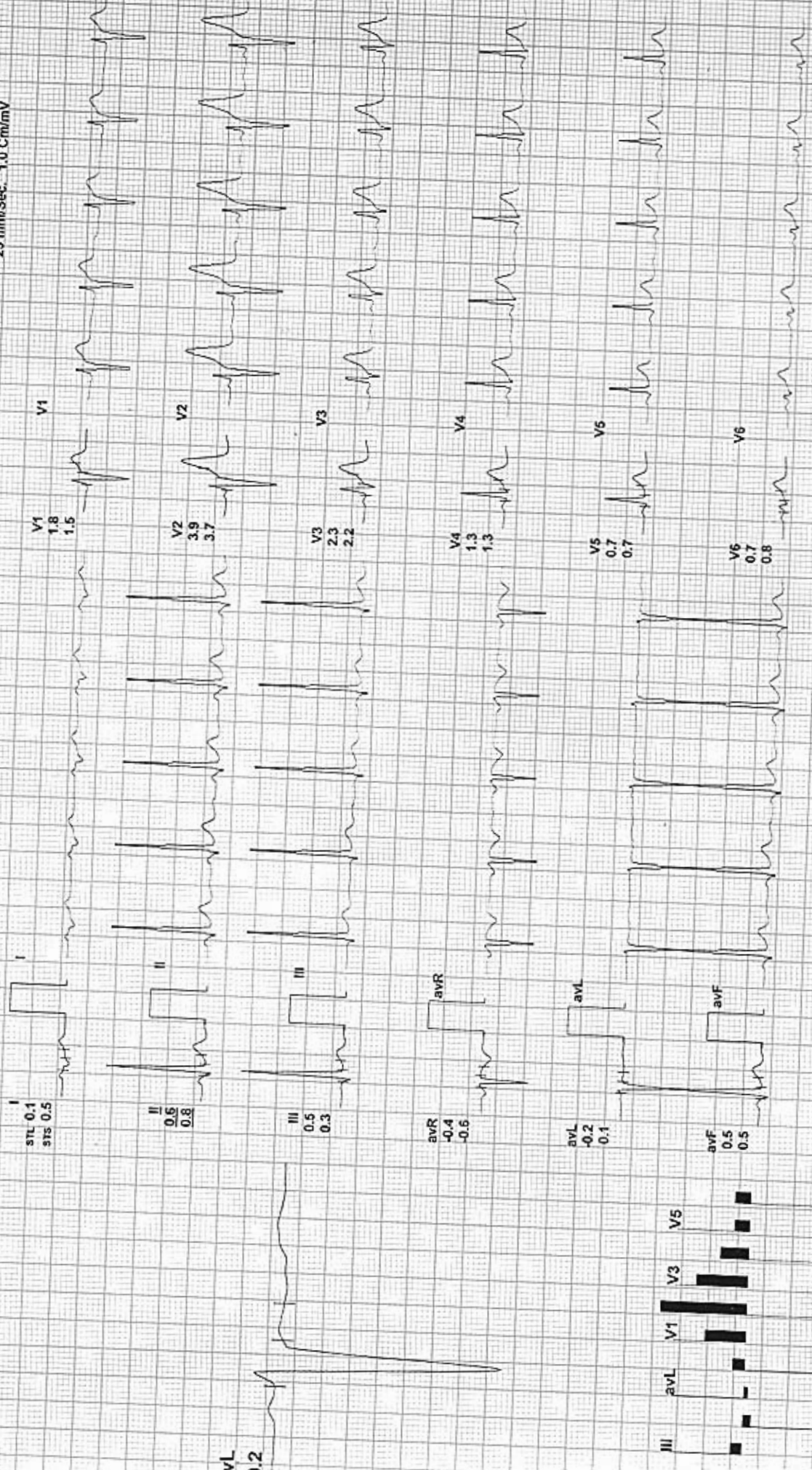

RKS:



BRUCE:Standing(1:42)

ARAVALI HOSPITAL

568 / SRIRAM SHARMA / 32 Yrs / M / 0 Cms / 0 Kg / HR : 101

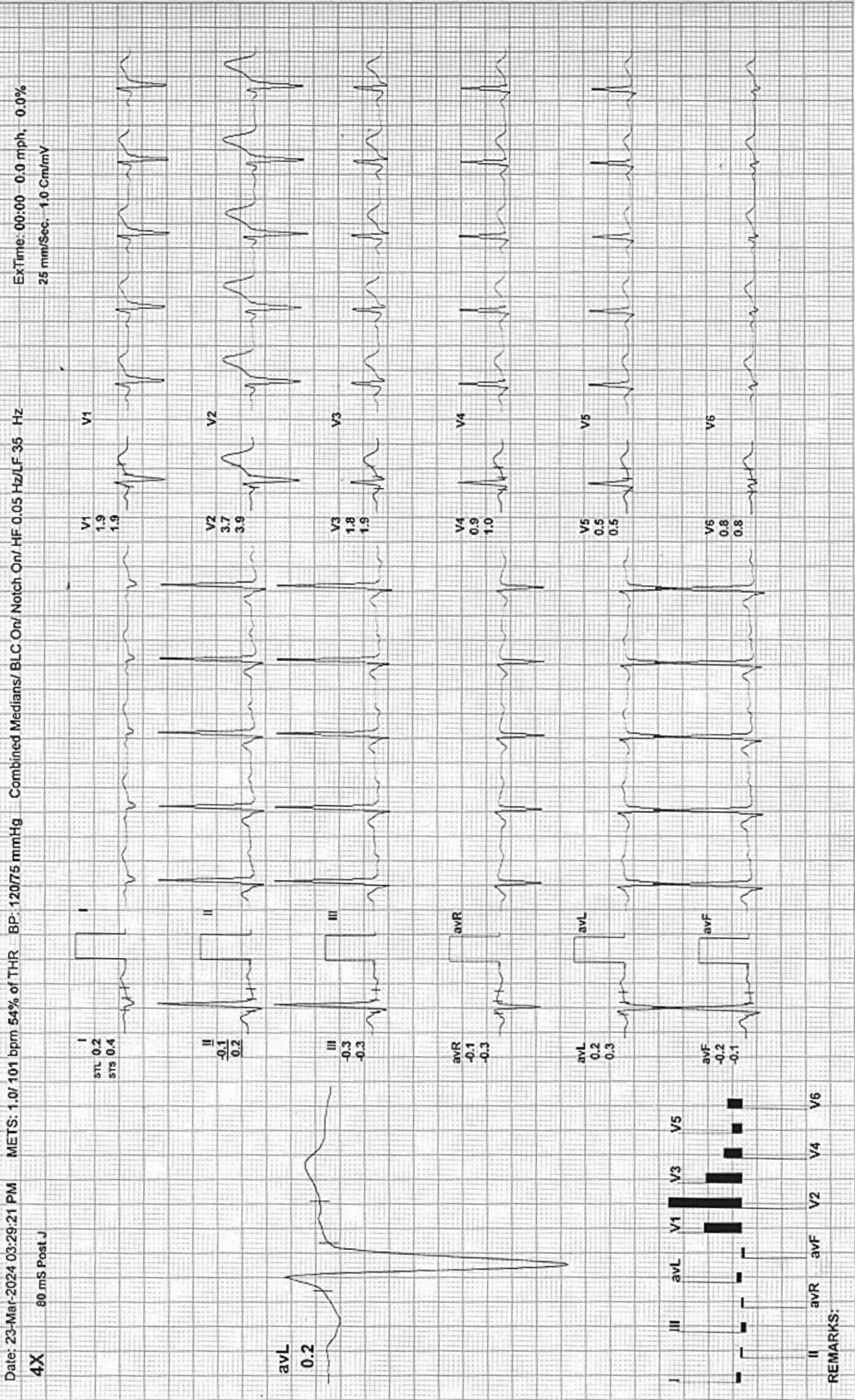

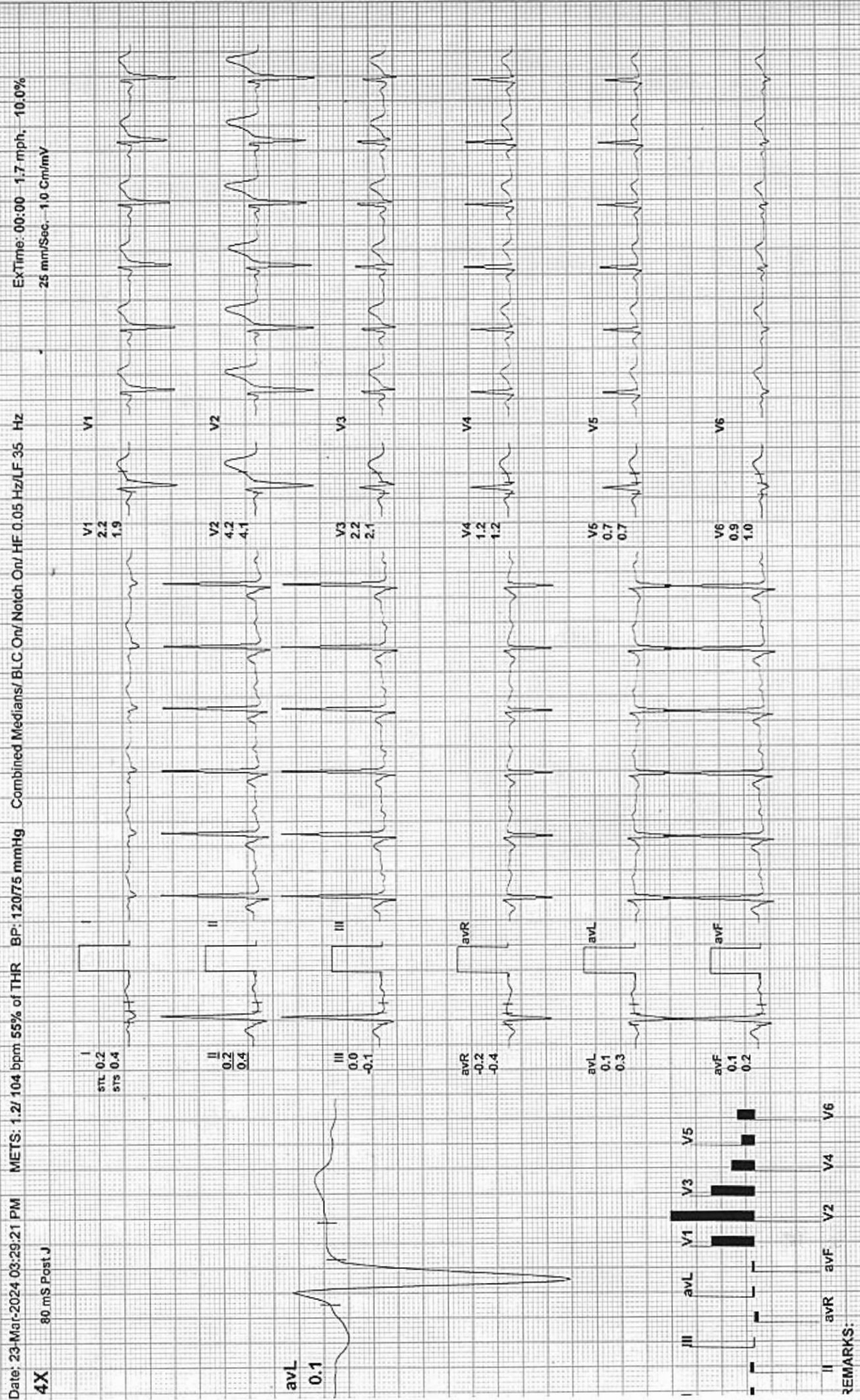

REMARKS:



BRUCE: Stage 1 (13:00)

ARAVALI HOSPITAL

568 / SRI RAM SHARMA / 32 Yrs / M / 0 Cms / 0 Kg / HR : 150

Date: 23-Mar-2024 03:29:21 PM METS: 4.7 / 150 bpm 80% of THR BP: 130/80 mmHg Combined Medians/ BLC On/ HF 0.05 Hz/LF 35 Hz
4X 60 mS Post J ExTime: 03:00 - 1.7 mph, - 10.0%
- 25 mm/Sec. - 1.0 Cm/mV

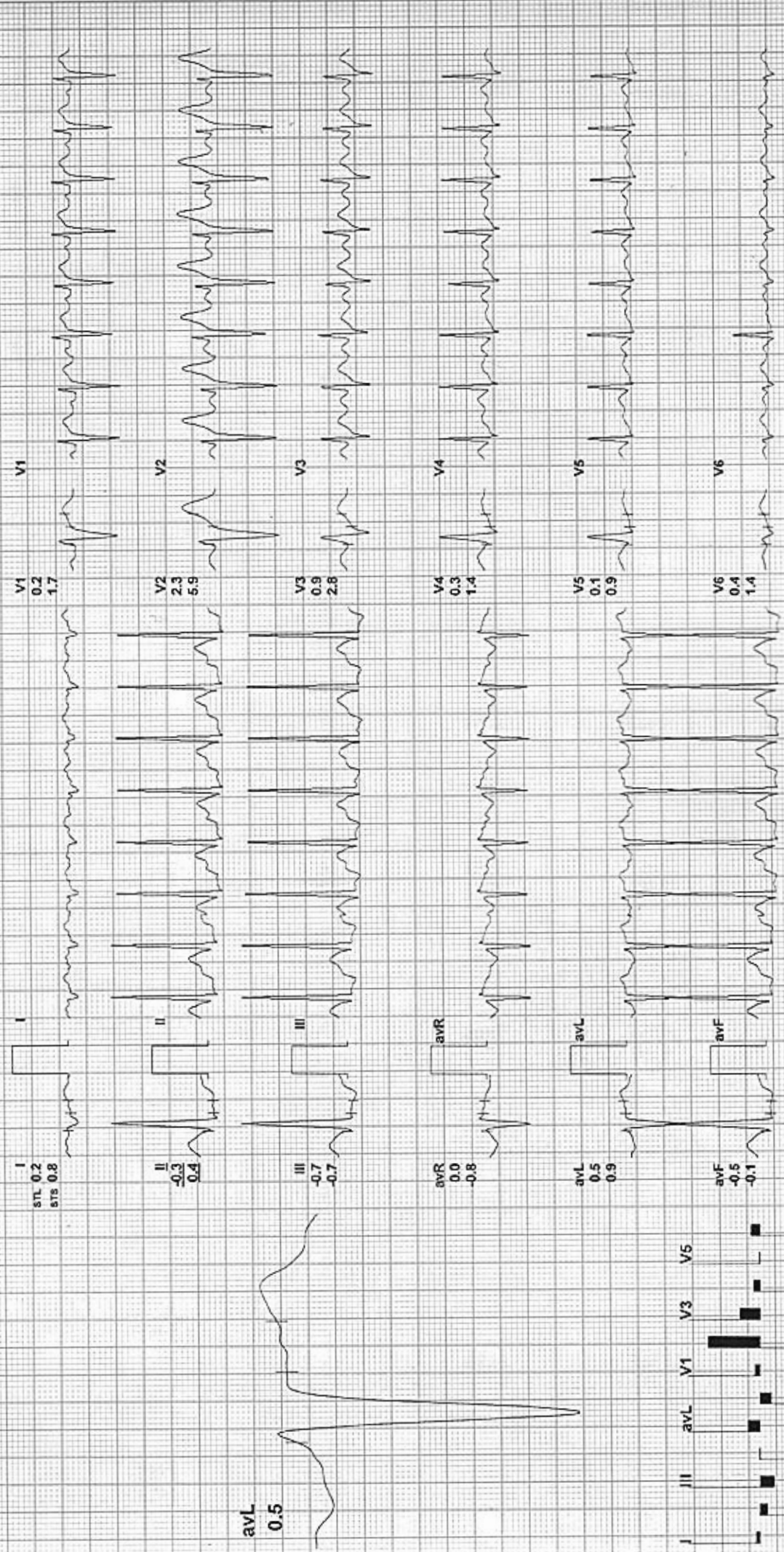

I
ST 0.2
STs 0.8

II
-0.3
0.4

III
-0.7
-0.7

aVR
0.0
-0.8

aVL
0.5
0.9

aVF
-0.5
-0.1

V1
0.2
1.7

V2
2.3
5.9

V3
0.9
2.8

V4
0.3
1.4

V5
0.1
0.9

V6
0.4
1.4

avL
0.5

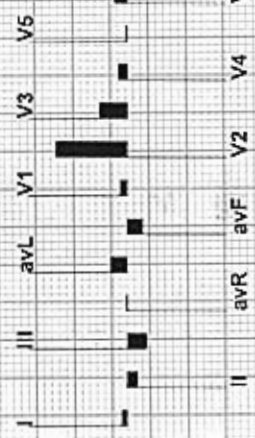

REMARKS:



BRUCE: Stage 2 (3:00)

ARAVALI HOSPITAL

668 / SRIRAM SHARMA / 32 Yrs / M / 0 Cms / 0 Kg / HR : 165

EXTime: 06:00 - 2.5 mph, 12.0%
25 mm/Sec. 1.0 Cm/mV

Date: 23-Mar-2024 03:29:21 PM METS: 7.1/165 bpm 88% of THR BP: 140/85 mmHg Combined Medians/ BLC On/ Notch On/ HF 0.05 Hz/ LF 35 Hz

4X 60 mS Post J

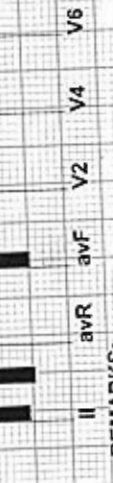
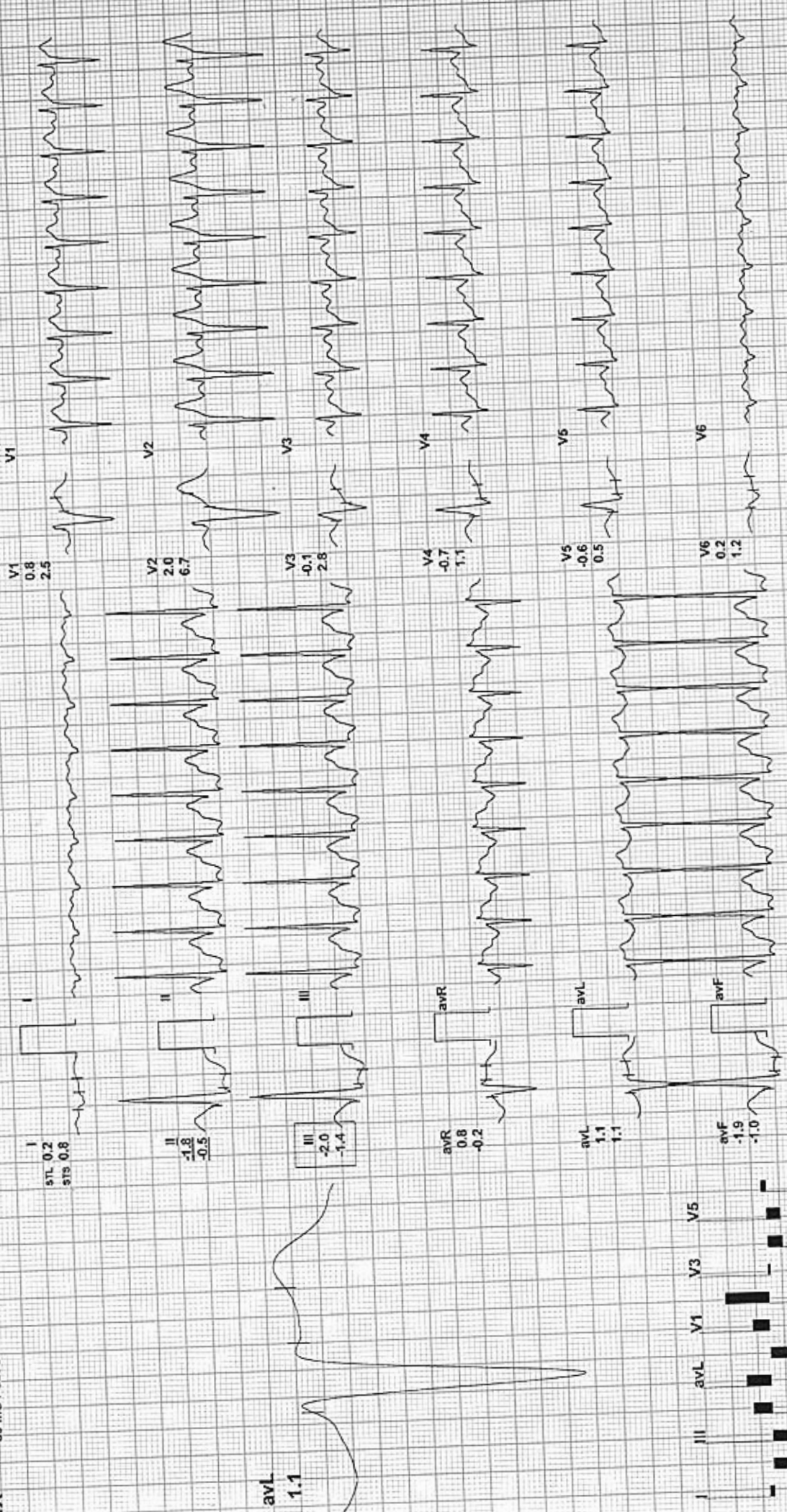



Date: 23-Mar-2024 03:29:21 PM

METS: 9.1/ 188 bpm 100% of THR

BP: 145/90 mmHg Combined Medians/ BLC On/ Notch On/ HF 0.05 Hz/LF 35 Hz

ExTime: 07:56 3.4 mph, 14.0%

4X 60 mS Post J

25 mm/Sec. 1.0 Cm/mV

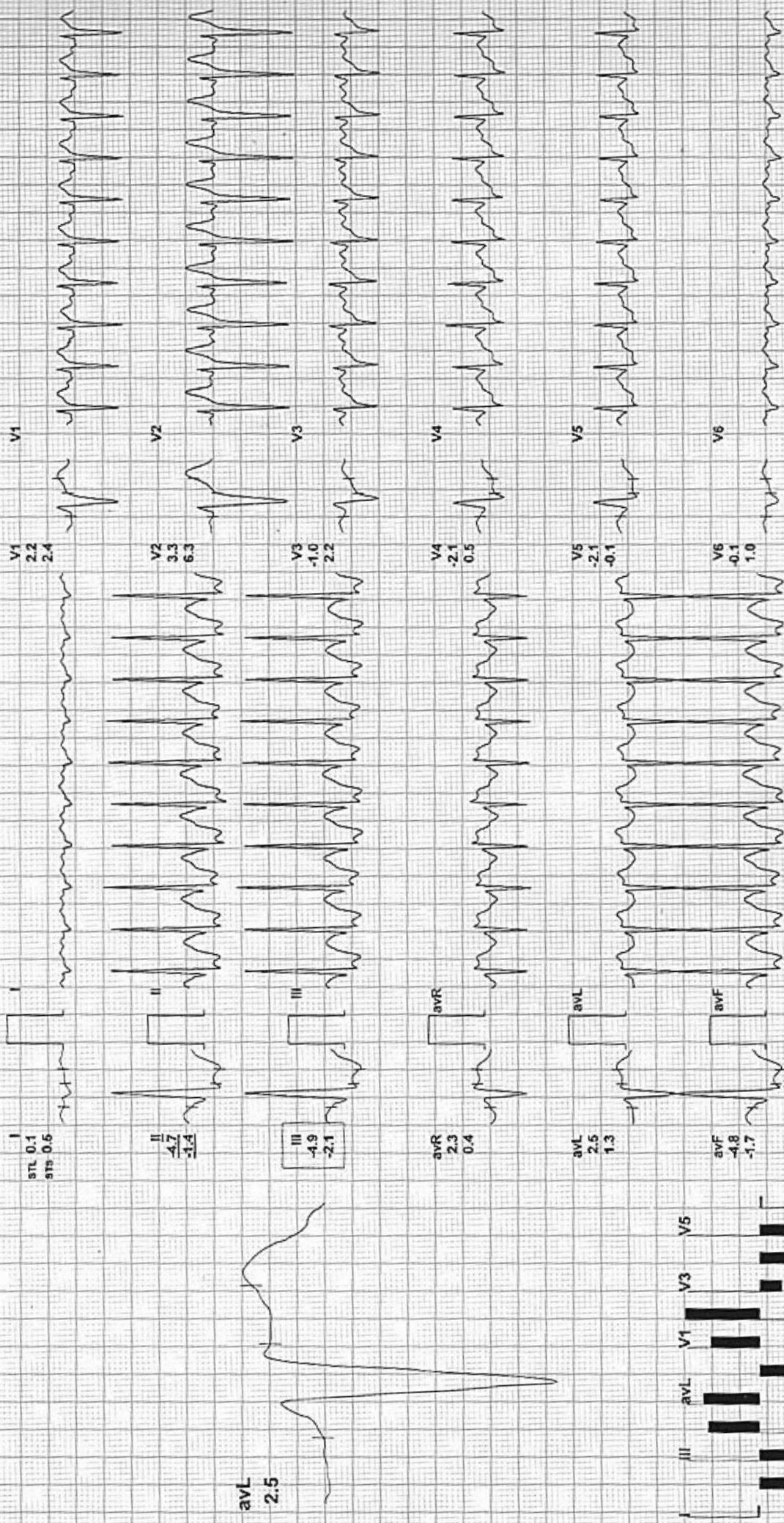

REMARKS:



Date: 23-Mar-2024 03:29:21 PM

METS: 1.1/146 bpm 78% of THR

BP: 145/90 mmHg Combined Medians/ BLC On/ Notch On/ HF 0.05 Hz/LF 35 Hz

ExTime: 07:56 - 0.0 mph, -0.0%
25 mm/Sec - 1.0 Cm/mV

4X

50 mS Post J

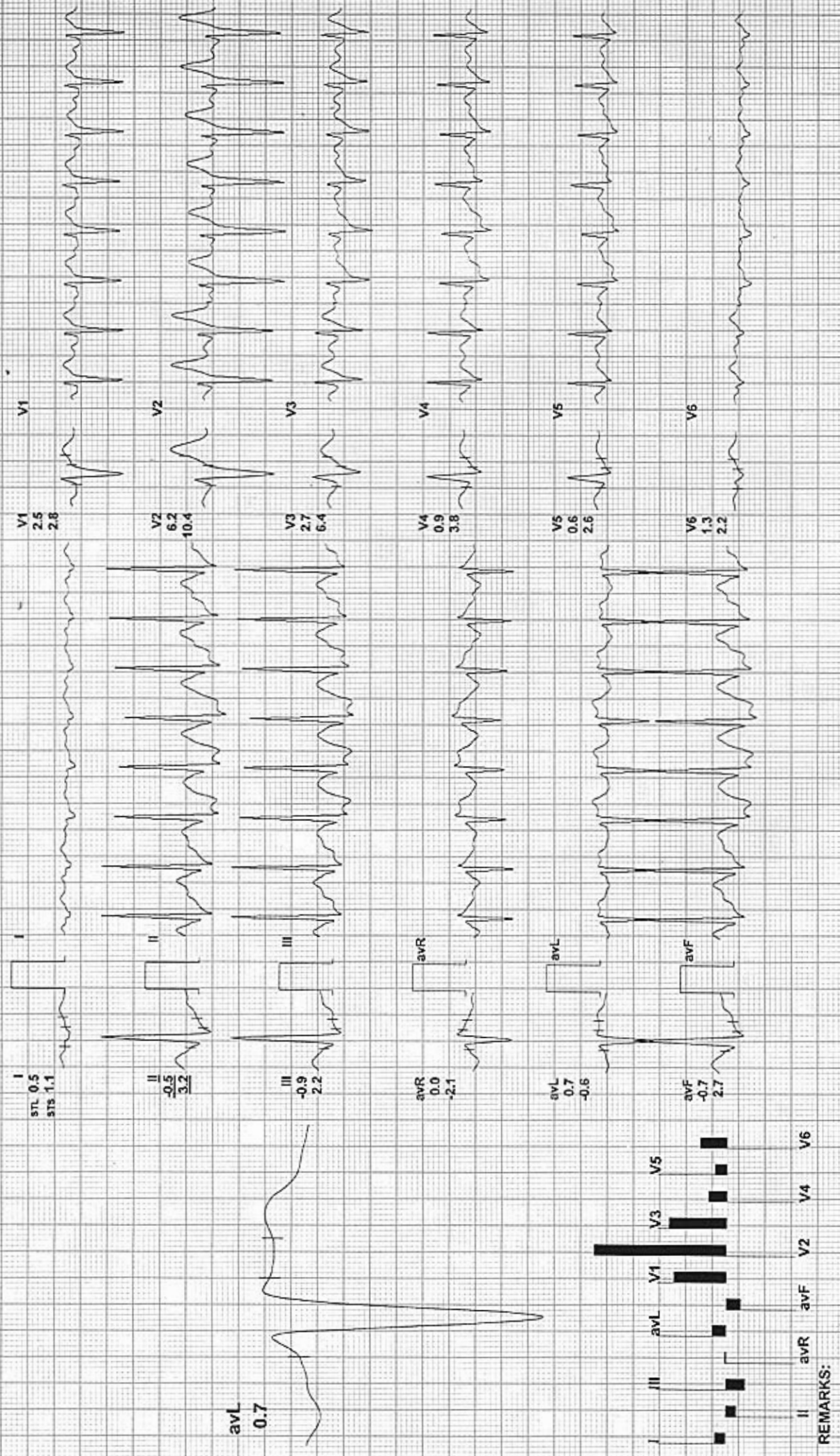

REMARKS:



Recovery(2:00)

ARAVALI HOSPITAL

568 / SRIRAM SHARMA / 32 Yrs / M / 0 Cms / 0 Kg / HR : 119

Date: 23-Mar-2024 03:29:21 PM

METS: 1.0/ 119 bpm 63% of THR BP: 145/90 mmHg

Combined Medians/ BLC On/ Notch On/ HF 0.05 Hz/LF 35 Hz

ExTime: 07:56 0.0 mph, 0.0%
25 mm/Sec: 1.0 Cm/mV

4X 50 mS Post J

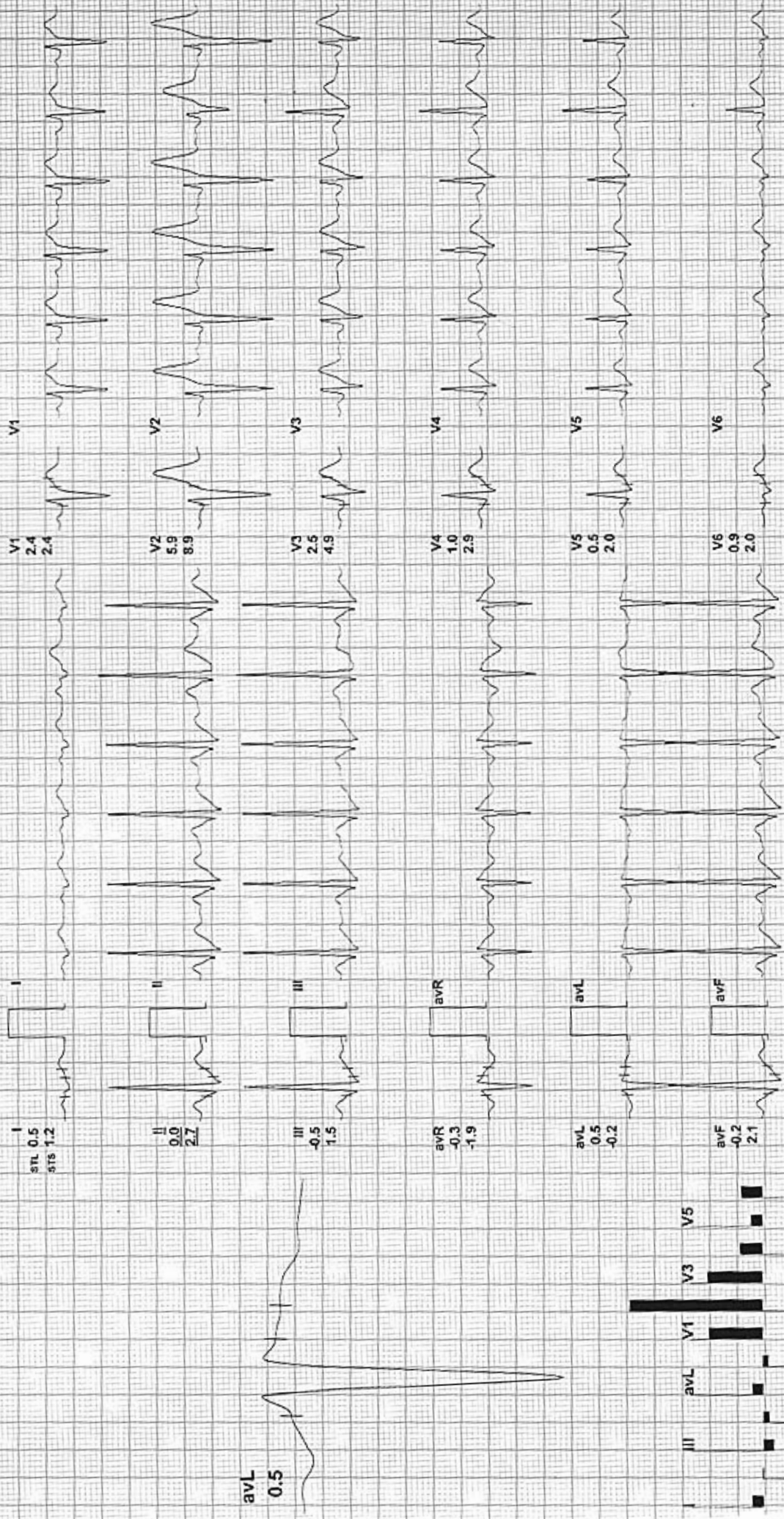

REMARKS:



Recovery(3:00)

ARAVALI HOSPITAL

568 / SRIRAM SHARMA / 32 Yrs / M / 0 Cms / 0 Kg / HR : 117

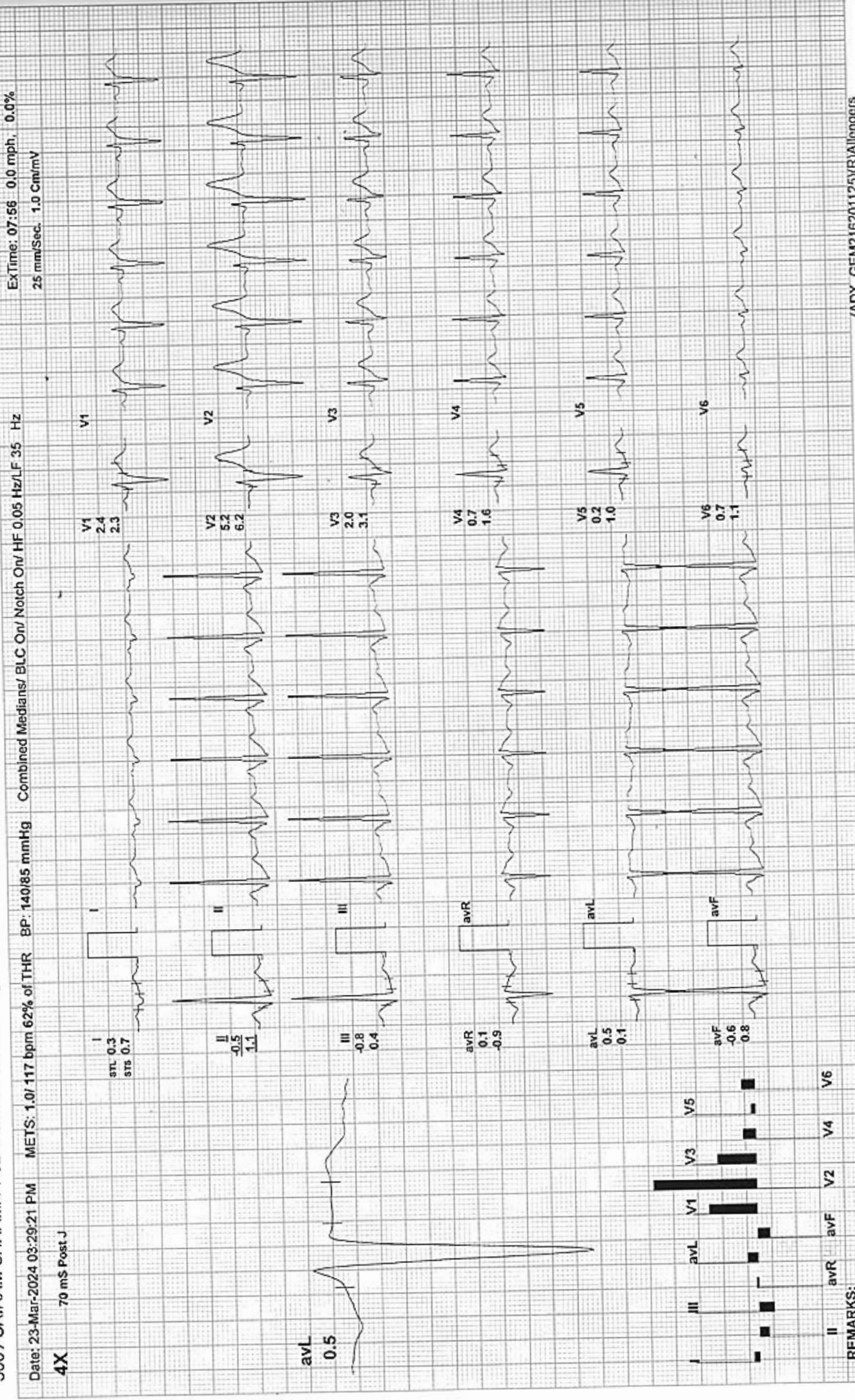



Recovery(4:00)

ARAVALI HOSPITAL

568 / SRIRAM SHARMA / 32 Yrs / M / 0 Cms / 0 Kg / HR : 107

Date: 23-Mar-2024 03:29:21 PM

METS: 1.0/ 107 bpm 57% of THR BP: 130/80 mmHg

Combined Medians/ BLC On/ Notch On/ HF 0.05 Hz/LF 35 Hz

ExTime: 07:56 0.0 mph, 0.0%

4X 80 mS Post J

25 mm/Sec. 1.0 Cm/mV

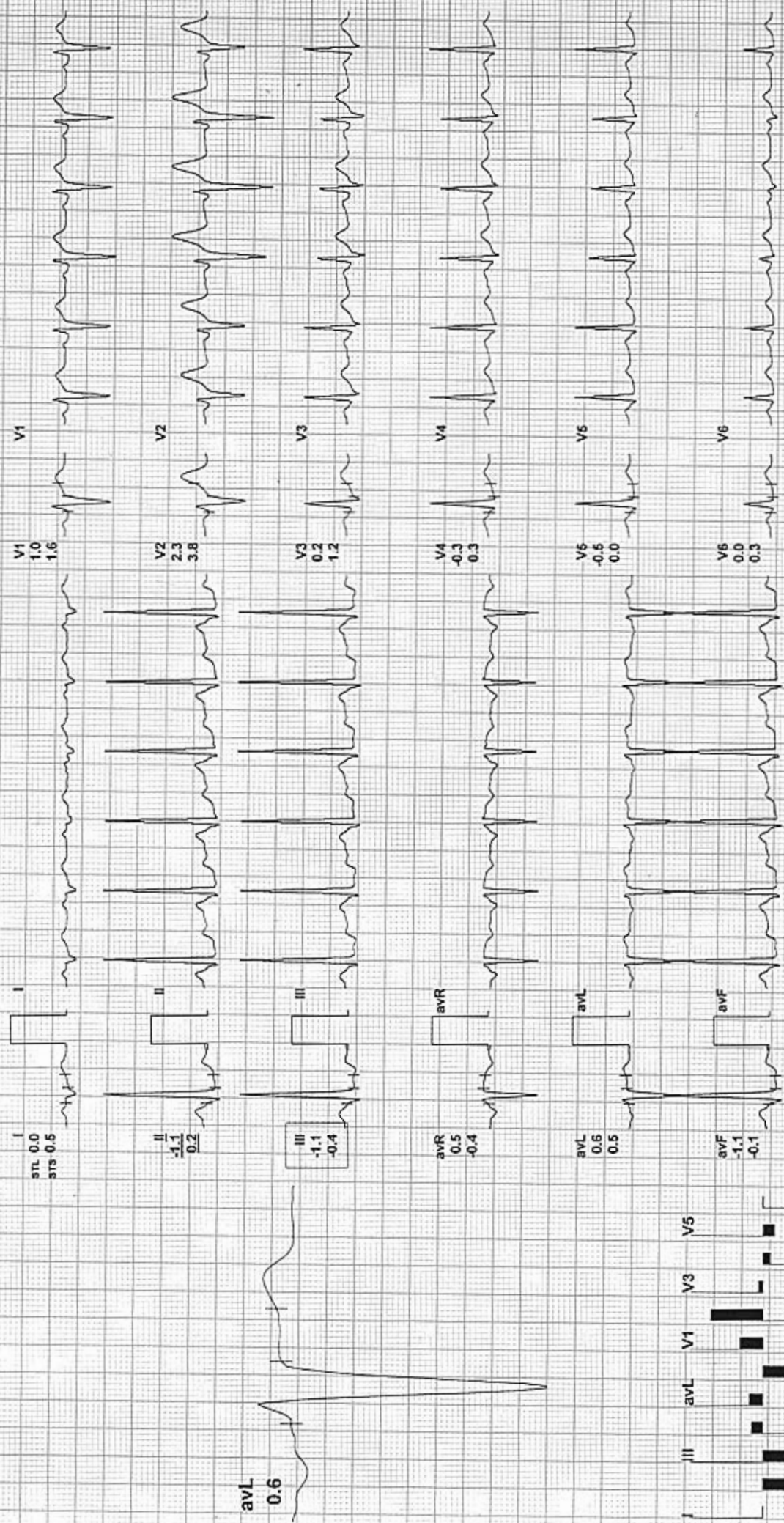

REMARKS:



Date: 23-Mar-2024 03:29:21 PM METS: 1.0/ 111 bpm 59% of THR BP: 130/80 mmHg Combined Medians/ BLC On/ Notch On/ HF 0.05 Hz/LF 35 Hz ExTime: 07:56 0.0 mph, 0.0%
4X 80 mS Post J 25 mm/Sec, 1.0 Cm/mV

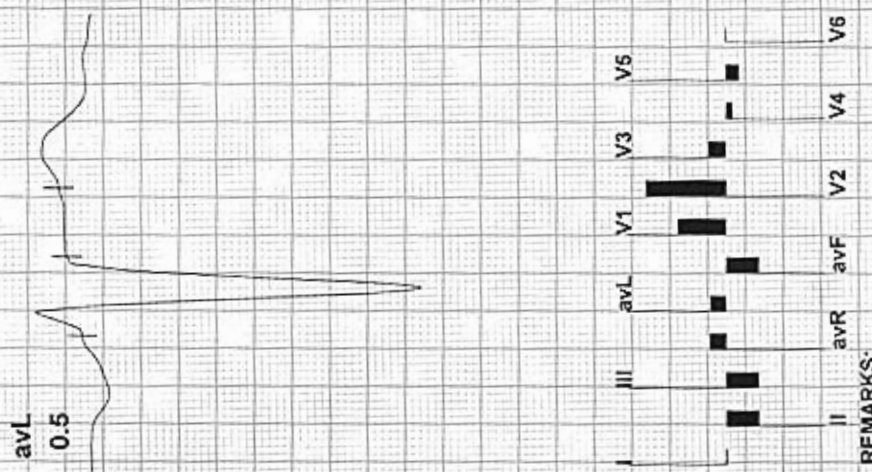
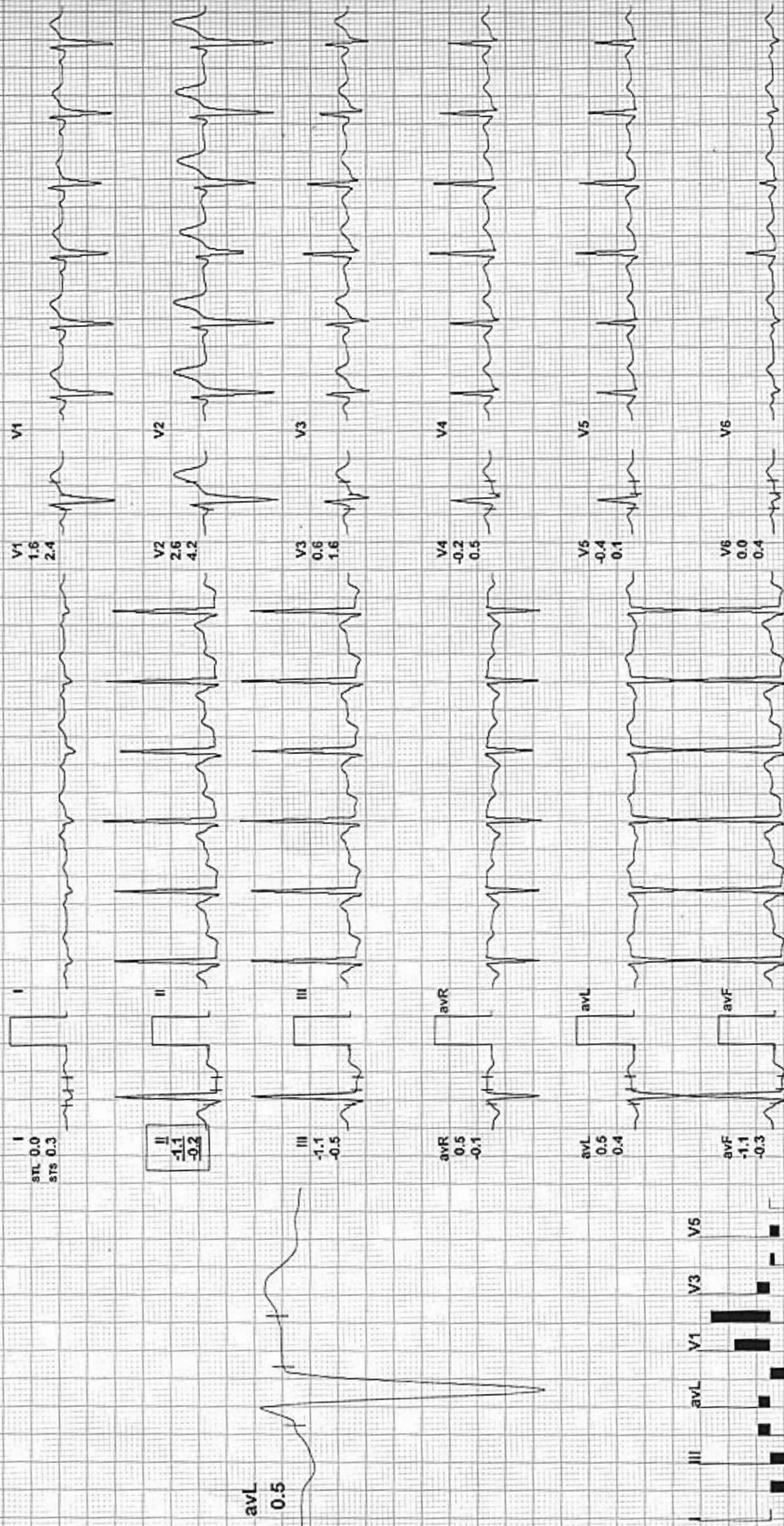

REMARKS:



Aravali Hospital

332, Ambamata Scheme, Udaipur - 313 004
T: 91 294 2430222, 2431222

email : aravalihospital@yahoo.com



गुणवत्ता पूर्ण चिकित्सा सेवाओं के लिये
भारत सरकार की
क्वालिटी काउंसिल ऑफ इण्डिया (QCI-NABH)
द्वारा प्रमाणित

LABORATORY REPORT

PEH-2018-0597



Name : Mr SRIRAM SHARMA	Sex/Age : Male / 31 Years	Case ID : 40301503539
Ref. By :	Dis. At :	Pt. ID :
Bill. Loc. : Aravali pathlabs Udaipur		Pt. Loc. :
Reg Date and Time : 23-Mar-2024 14:38	Sample Type : Stool	Mobile No. :
Sample Date and Time : 23-Mar-2024 14:38	Sample Coll. By : non	Ref Id1 : 112317034
Report Date and Time : 23-Mar-2024 15:31	Acc. Remarks : -	Ref Id2 :

TEST	RESULTS	UNIT	BIOLOGICAL REF RANGE	REMARKS
Clinical Pathology				
STOOL EXAMINATION				
<u>Physical Examination</u>				
Colour Stool	Greenish			
Consistency	Semi Solid			
Blood	Absent		Absent	
Mucous	Present		Absent	
Parasites	Not Detected		Absent	
Reaction	Acidic			
<u>Microscopic Examination</u>				
Pus Cells	6-8	/HPF	Absent	
Red Cells	Not Detected	/HPF	Absent	
Macrophages	Not detected		Absent	
Epithelial Cells	Not Detected	/HPF		
Starch Granules	Absent			
Neutral Fat	Absent			
Yeast	Not Detected		Absent	
<u>By Direct Saline and Iodine wet mount</u>				
Trophozoites	Not Detected		Absent	
Ova	Not Detected		Absent	
Cysts	Not Detected		Absent	
<u>Chemical Test</u>				
Occult Blood <i>Biochemical</i>	Negative		Negative	
Reducing Substance	Not Required For Adult		Negative	

Note: (LL-VeryLow, L-Low, H-High, HH-VeryHigh ,A-Abnormal)

Dr. Khyati Shah
MD Pathology
Page 1 of 2

Printed On : 23-Mar-2024 15:35

Helpline : 9352 108 108

www.aravalihospital.in



Aravali Hospital

332, Ambamata Scheme, Udaipur - 313 004
T: 91 294 2430222, 2431222

email : aravalihospital@yahoo.com



गुणवत्ता पूर्ण चिकित्सा सेवाओं के लिये
भारत सरकार की
क्वालिटी काउंसिल ऑफ इण्डिया (QCI-NABH)
द्वारा प्रमाणित

LABORATORY REPORT



Name : Mr SRIRAM SHARMA	Sex/Age : Male / 31 Years	Case ID : 40301503539
Ref. By :	Dis. At :	Pt. ID :
Bill. Loc. : Aravali pathlabs Udaipur		Pt. Loc. :
Reg Date and Time : 23-Mar-2024 14:38	Sample Type : Stool	Mobile No. :
Sample Date and Time : 23-Mar-2024 14:38	Sample Coll. By : non	Ref Id1 : 112317034
Report Date and Time : 23-Mar-2024 15:31	Acc. Remarks : -	Ref Id2 :

----- End Of Report -----

For test performed on specimens received or collected from non-NSRL locations, it is presumed that the specimen belongs to the patient named or identified as labeled on the container/test request and such verification has been carried out at the point generation of the said specimen by the sender. NSRL will be responsible Only for the analytical part of test carried out. All other responsibility will be of referring Laboratory.

Note:(LL-VeryLow,L-Low,H-High,HH-VeryHigh ,A-Abnormal)

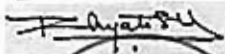

Dr Khyati Shah

MD Pathology.

Page 2 of 2



Printed On : 23-Mar-2024 15:35

Helpline : 9352 108 108

www.aravalihospital.in