



DR. CHARU HEALTH CHECK UP <insurancedckc234@gmail.com>

Mediwheel Health checkups - Dr Charu Kohli's clinic

Network : Mediwheel : New Delhi <network@mediwheel.in>

27 July 2024 at 11:19

To: Charu <drcharukohli@yahoo.com>, "DR. CHARU HEALTH CHECK UP" <insurancedckc234@gmail.com>

Cc: "Wellness : Mediwheel : New Delhi" <wellness@mediwheel.in>

Dear Mam,

As discussed, one of our clients have visited your center for health checkups today (27th July'2024) & her health checkups should be done under following package

1. SABA TRANNUM - Mediwheel Annual Health Checkup Female Starter

Here I am sharing you the test details also so kindly check it & proceed accordingly

MediWheel Annual Health Checkup Female Starter
Test Name
CBC with ESR, Urine analysis Blood Group, BMI
Fasting Blood Sugar, HB1AC
TSH,T3/T4
Triglycerides, Cholesterol Total, HDL, LDL, VLDL, LDL/HDL Ratio, Cholesterol Total / HDL Ratio
Uric Acid, BUN, Creatinine, BUN/Creatinine Ratio, Total Protein
Bilirubin Total & Direct and Indirect, Alkaline Phosphatase, , Albumin, Globulin, A:G Ratio, Serum Protein, GGT, AST/ALT Ratio
ECG
X Ray Chest
Ultrasound
Pap Smear
General, Eye, Dental, Gynae,

Health Check up Booking Request(35E7449)

Mediwheel <wellness@mediwheel.in>
o: insurancedckc234@gmail.com
c: customercare@mediwheel.in

26 July 2024 at 17:48

Saba - Trannum 2011 @
rediffmail.com



Mediwheel
...Your wellness partner

011-41195959

Dear Dr. Charu Kohli Clinic

We have received a booking request with the following details. Provide your confirmation by clicking on the Yes button.

You confirm this booking? Yes No

Name : SABA TRANNUM
Contact Details : 8383855683
Hospital Package Name : Mediwheel Annual Health Checkup Female Starter
Location : A C-234, Block C, Defence Colony,
Appointment Date : 27-07-2024

Member Information		
Booked Member Name	Age	Gender
SABA TRANNUM	36 year	Female

Tests included in this Package

- Urine Analysis ✓
- Blood Group ✓
- CBC ✓
- HbA1c ✓
- Lipid Profile ✓
- Kidney Profile ✓
- Liver Profile ✓
- Thyroid Profile ✓
- Pap Smear ✓
- ESR ✓
- Blood Glucose (Fasting) ✓
- ECG ✓
- USG Whole Abdomen ✓
- Dietician Consultation ✓
- Gynae Consultation ✓
- Eye Check-up consultation ✓
- Ent Consultation ✓
- Dental Consultation ✓
- General Physician Consultation ✓
- Bmi-Check ✓

Handwritten notes: "Pap Smear" and "USA done" with arrows pointing to the respective items in the list.

Thanks,
Mediwheel Team
Please Download Mediwheel App



NAME : SABA TRANNUM

AGE/SEX : 36Y/F

DATE : 27.07.2024

Height	Weight	BP	BMI
151 cm	64 kg	100/64 mmHg	28.1
HABITS	SMOKING : NO ALCOHOL : NO DRUGS : NO		

Family History: -

- Asthma : NO
- Diabetes : NO
- TB : NO
- Cancer : NO
- Heart Disease : NO
- HTN : NO
- BP : NO
- Thyroid : NO

Personal History:

- Pleurisy : NO
- Rheumatic : NO
- Acquired deformity : NO
- Operated for : NO
- Accidents : NO
- Psychosomatic history : NO
- Diabetes : NO
- Thyroid : NO
- BP : NO
- TB : NO

Eye / Vision	DISTANCE VISION		NEAR VISION		COLOUR VISION	GLASSES
	RT Eye	LT Eye	RT Eye	LT Eye		
	6/6	6/18	N/6	N/18		

Signature of Medical Examiner: _____



DR. CHARU KOHLI
CONSULTANT MBBS
DMC-8388

Name: Saba
Date: July 27, 2024

WHOLE ABDOMEN SCAN

Liver is normal in size and echotexture is maintained. Normal intrahepatic biliary radicles and normal appearing venous channels. No focal lesion in either lobes. Portal vein is normal. No sub-diaphragmatic collection or pleural effusion.

Gall bladder is normal distended and shows echofree lumen.
CBD: not dilated ; apparently echofree.

Both the kidneys are normal in size, position and echopattern with normal pelvicalyceal systems and corticomedullary differentiation.

LK: 11.69 x 4.46 cm
RK: 11.28 x 4.14 cm

Pancreas is of normal size & echopattern. No focal lesion or peri-pancreatic collection.

Spleen is of normal size and echopattern. No focal lesion or calcification. Splenic vein is not dilated.

Aorta and IVC are normal. No retroperitoneal lymphadenopathy.

Urinary bladder shows normal distension and wall thickness. No calculus or mass.

Uterus measures 5.69 x 3.36 cm in a.p. and transverse diameters and is 7.08 cm in fundus-cervical length. Endometrial lining is regular and maintained and is 0.74 mm thick. Myometrial echoes are maintained with a regular serosal outline.

Cervix is normal in length and mucosal pattern. Echopattern is homogenous.

Rt. Ovary measures 2.35 x 1.93 cm
Lt. ovary measures 2.47 x 1.81 cm

No free fluid is seen in cul de sac.

IMPRESSION:

Sonological study is within normal limits .

DR CHARU KOHLI
MBBS ,DMRD
DMC 8388

DR. CHARU KOHLI
CONSULTANT RADIOLOGIST
DMC - 8388
DR. CHARU KOHLI'S CLINIC
C 234, DEFENCE COLONY, NEW DELHI-110024





Dr. Charu
Kohli's Clinic

Dr. Charu Kohli s Clinic
C-234 Defence Colony, New Delhi-1 10024
Ph 41550792 ,24336960, 24332759
E- mail: drcharukohli@yahoo.com

GYNAE CONSULTATION

NAME: *Saba*

AGE: *36/F*

MARRIED UNMARRIED :

DATE: *27/07/2017*

ANY COMPLAINTS:

LMP: *22/06/2017*

NUMBER OF DAY OF CYCLE: *3 days*

CYCLES DAY: *28 days*

REGULAR IRREGULAR

BREAST PALPATION: *no*

ID : 2407270000

Name :

Sex :

Divisions :

HR 65 bpm

P Dur/PR int 119/168ms

QRS Dur 101ms

QT/QTc int 363/377 ms

P/ORS/T axis 47/33/24°

Date Time : 2024-07-27 11:43

Age :

BP : mmHg

Bed No. :

RV5/SV1 amp 2.130/0.599mV

RV6+SV1 amp 2.729mV

RV6/SV2 amp 1.323/0.504mV

Hospital :

Height :

Weight :

Hospital No. :

DR D. R. RAJIV

Minnesota Code

9-4-1 (V3)

ULTRANT CARDIOLOGIST

RV6 R Q RQ

Saba T
Green
36/17

Diagnosis Info

800: Sinus Rhythm

121: Counter Clock Wise Rotation

Normal ECG

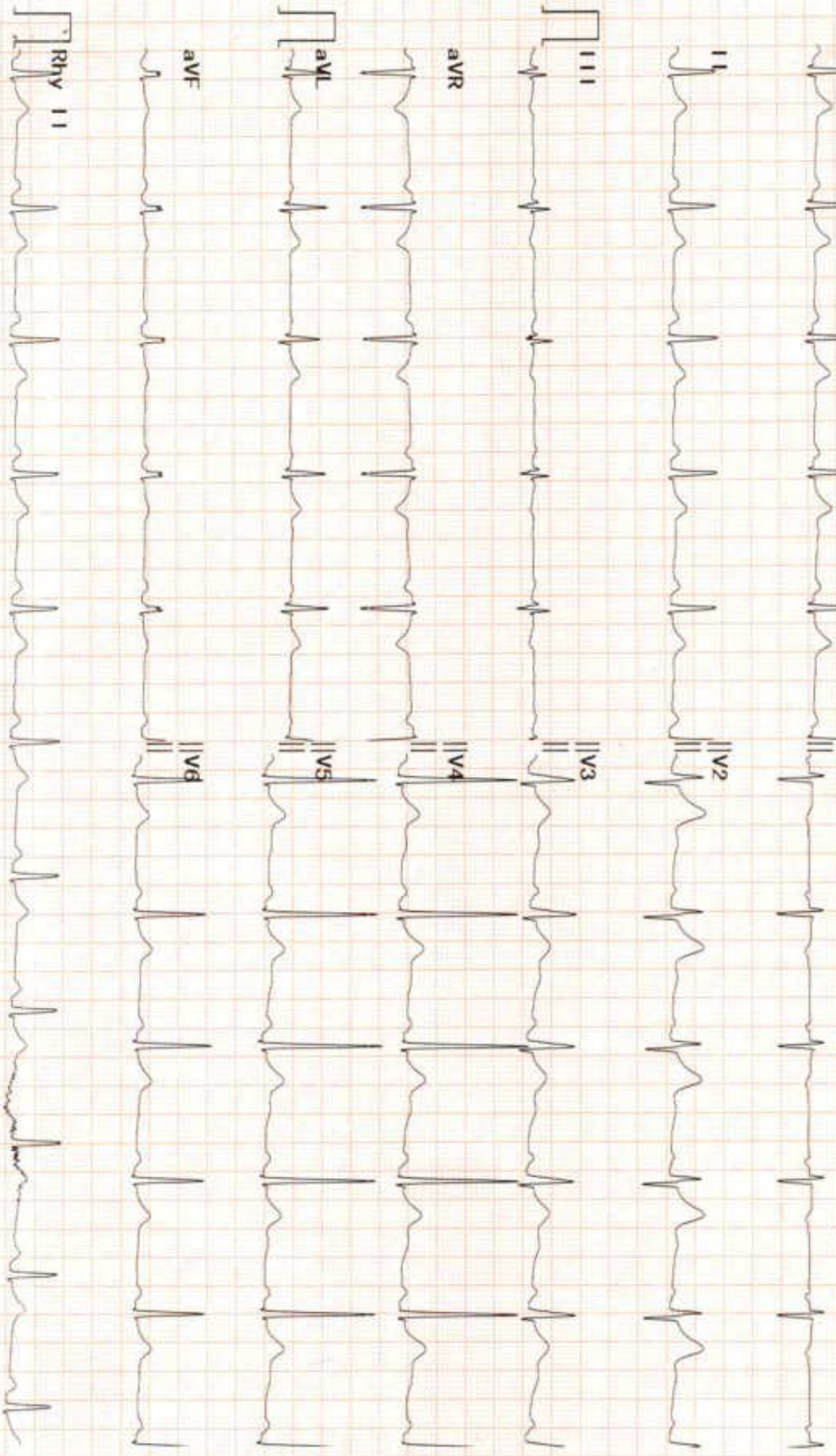



भारत सरकार

Government of India

साबा ट्रान्नुम
Saba Trannum

जन्म तिथि / DOB: 07/07/1988

महिला / Female

6405 1022 6622



मेरा आधार, मेरी पहचान

GPS Map Camera

New Delhi, Delhi, India

C-234, Chakrabarti Vithi Rd, Block C, Defence Colony, New Delhi, Delhi 110049, India

Lat 28.570732°

Long 77.22991°

27/07/24 09:01 AM GMT +05:30



Google



 **GPS Map Camera**

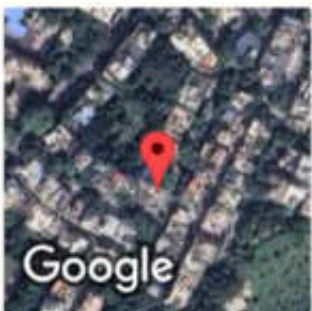

New Delhi, Delhi, India

C-234, Chakrabarti Vithi Rd, Block C, Defence Colony, New Delhi, Delhi 110049, India

Lat 28.570732°

Long 77.22991°

27/07/24 09:01 AM GMT +05:30

27-07-2024 11:18:38

12.20s
78.00 kV
8.00 mA



27-07-2024 11:18:38

12.20s
78.00 kV
8.00 mA





Registration No.	10247600	Mobile No.	8383855683
Patient Name	Ms. SABA TRANNUM	Registration Date/Time	27/07/2024 09:03:37
Age / Sex	36 Yrs 26 Male	Sample Collected Date/Time	27/07/2024 11:55:00
Ref By / Hospital	Others MEDI WHEEL	Report Date/Time	27/07/2024 14:20:54
Collected At	DCKC	Printed Date/Time	27/07/2024 19:37:12

Test Name	Value	Unit	Biological Ref Interval
-----------	-------	------	-------------------------

HAEMATOLOGY

Complete Blood Count (CBC)

Haemoglobin (Hb) ,EDTA <i>Method : Colorimetric</i>	11.8	g/dL	12.0 - 15.0
Total Leucocyte Count (TLC) ,EDTA <i>Method : Electric impedance</i>	07.0	10 ⁹ /L	04.0 - 11.0
Red Blood Cell (RBC) ,EDTA <i>Method : Electric impedance</i>	4.20	10 ⁶ /uL	3.80 - 4.80
Hematocrit (HCT /PCV) ,EDTA <i>Method : Pulse height detection</i>	38.3	%	36.0 - 46.0
Mean Corp Volume (MCV) ,EDTA <i>Method : Calculated</i>	91.1	fL	83.0 - 101.0
Mean Corp Hb (MCH) ,EDTA <i>Method : Calculated</i>	28.1	pg	27.0 - 32.0
Mean Corp Hb Conc (MCHC) ,EDTA <i>Method : Calculated</i>	30.8	g/dL	31.5 - 34.5
Platelet Count(PLT) ,EDTA <i>Method : Electric impedance/Microscopy</i>	153.00	10 ³ /uL	150.00 - 410.00
RDW- CV% ,EDTA	12.8	%	11.6 - 14.0
Differential Leucocyte Count <i>Method : Microscopy</i>			
Neutrophil ,EDTA	64.0	%	40.0 - 80.0
Lymphocyte ,EDTA	28.0	%	20.0 - 45.0
Eosinophil ,EDTA	3.0	%	1.0 - 6.0
Monocyte ,EDTA	5.0	%	2.0 - 10.0
Basophil ,EDTA	0.0	%	0.0 - 2.0
ESR ,EDTA <i>Method : Westergreen</i>	15	mm/1st hr.	00 - 20

Page No: 1 of 9

Checked By :- DRKAMALJEET



DR.KAMALJEET KAUR
MD PATHOLOGIST

At Your Home: Collection of Blood Samples, ECG, Digital X-Ray

Occupational Health Service • Diagnostic & Preventive • Health Assessment • Periodic Preventive Health Camps • Corporate Health Checks

Ultrasound | Digital X Ray | DEXA | Mammography | Path Lab | ECHO | TMT | Healthchecks | PFT | Holter | Audiometry



Registration No.	10247600	Mobile No.	8383855683
Patient Name	Ms. SABA TRANNUM	Registration Date/Time	27/07/2024 09:03:37
Age / Sex	36 Yrs 26 Male	Sample Collected Date/Time	27/07/2024 11:55:00
Ref By / Hospital	Others MEDI WHEEL	Report Date/Time	27/07/2024 19:36:06
Collected At	DCKC	Printed Date/Time	27/07/2024 19:37:12

Test Name	Value	Unit	Biological Ref Interval
-----------	-------	------	-------------------------

Blood Group ABO ,EDTA

Method : Forward Grouping

"O"

Rh Typing ,EDTA

Method : Forward Grouping

POSITIVE

HbA1c ,EDTA

Method : Photometric method

5.2

%

4.0 - 5.6

INTERPRETATIONS:-

NORMAL RANGE

4.00 - 5.60

%

Pre Diabetic/ Higher chance of getting diabetes	5.70	- 6.20	%
Good Diabetic Control	6.20	- 6.80	%
Fair Diabetic Control	6.80	- 7.60	%
Uncontrolled Diabetes -action suggested	>7.6		%

Note:-

Glycosylated Haemoglobin is a specific component of HBA1C and is the blood glucose bound to it. This test is an index of carbohydrate in balance during the preceeding two months. The estimation is of greater importance for specific group of patient. This result are not affected by time, meal intake exercise, diabetic drugs, emotional Stress etc. HbA1c should be routinely monitored ideally at least every 3 months.





Registration No.	10247600	Mobile No.	8383855683
Patient Name	Ms. SABA TRANNUM	Registration Date/Time	27/07/2024 09:03:37
Age / Sex	36 Yrs 26 Male	Sample Collected Date/Time	27/07/2024 11:55:00
Ref By / Hospital	Others MEDI WHEEL	Report Date/Time	27/07/2024 16:27:37
Collected At	DCKC	Printed Date/Time	27/07/2024 19:37:12

Test Name	Value	Unit	Biological Ref Interval
Serum Uric Acid ,Serum Plain <i>Method : Uricase- POD</i>	5.11	mg/dl	2.40 - 5.70
Serum Sodium ,Serum Plain <i>Method : ISE Direct</i>	140.0	mmol/L	135.0 - 148.0
Serum Potassium ,Serum Plain <i>Method : ISE Direct</i>	4.10	mmol/L	3.50 - 5.00
Serum Chloride ,Serum Plain <i>Method : ISE DIRECT</i>	99.00	mmol/L	97.00 - 107.00
Serum Calcium ,Serum Plain <i>Method : Arsenazo III</i>	8.70	mg/dl	New Born : 7.8 - 11.2 mg/dl Adult : 8.2 - 10.6 mg/dl



Registration No.	10247600	Mobile No.	8383855683
Patient Name	Ms. SABA TRANNUM	Registration Date/Time	27/07/2024 09:03:37
Age / Sex	36 Yrs 26 Male	Sample Collected Date/Time	27/07/2024 11:55:00
Ref By / Hospital	Others MEDI WHEEL	Report Date/Time	27/07/2024 16:26:14
Collected At	DCKC	Printed Date/Time	27/07/2024 19:37:12

Test Name	Value	Unit	Biological Ref Interval
-----------	-------	------	-------------------------

LIVER PROFILE / LFT

Serum Bilirubin (Total) ,Serum Plain <i>Method : DSA Method</i>	0.82	mg/dl	0.00 - 1.20
Serum Bilirubin (Direct) ,Serum Plain <i>Method : DSA Method</i>	0.26	mg/dl	0.00 - 0.30
Serum Bilirubin (Indirect) ,Serum Plain <i>Method : Calculated Parameter</i>	0.56	mg/dl	0.00 - 0.60
SGOT ,Serum Plain <i>Method : IFCC/KINETIC</i>	19.9	IU/l	Males : Upto 46 IU/l Females : Upto 40 IU/l
SGPT ,Serum Plain <i>Method : IFCC/KINETIC</i>	25.3	IU/l	Upto 49 IU/l
Serum Alkaline Phosphatase ,Serum Plain <i>Method : DEA Method</i>	89.0	IU/l	30.0 - 120.0
Serum Total Protein ,Serum Plain <i>Method : Biuret Method</i>	7.28	gm/dl	6.00 - 8.50
Serum Albumin ,Serum Plain <i>Method : BCG Method</i>	4.21	gm/dl	3.20 - 5.50
Globulin ,Serum Plain <i>Method : Calculated</i>	3.07	gm/dl	2.00 - 4.10
A/G Ratio ,Serum Plain <i>Method : Calculated</i>	1.37		1.00 - 2.10
Serum GGTP ,Serum Plain <i>Method : G-Glutamyl Transferase</i>	38.0	U/L	0.0 - 50.0

Page No: 5 of 9

Checked By :- DRKAMALJEET

DR. KAMALJEET KAUR
MD PATHOLOGIST

At Your Home: Collection of Blood Samples, ECG, Digital X-Ray

Occupational Health Service • Diagnostic & Preventive • Health Assessment • Periodic Preventive Health Camps • Corporate Health Checks

Ultrasound | Digital X Ray | DEXA | Mammography | Path Lab | ECHO | TMT | Healthchecks | PFT | Holter | Audiometry



Registration No.	10247600	Mobile No.	8383855683
Patient Name	Ms. SABA TRANNUM	Registration Date/Time	27/07/2024 09:03:37
Age / Sex	36 Yrs 26 Female Male	Sample Collected Date/Time	27/07/2024 11:55:00
Ref By / Hospital	Others MEDI WHEEL	Report Date/Time	27/07/2024 16:26:14
Collected At	DCKC	Printed Date/Time	27/07/2024 19:37:12

Test Name	Value	Unit	Biological Ref Interval
-----------	-------	------	-------------------------

Blood Sugar (Fasting) ,Plasma F 108.7 mg/dl 70.0 - 110.0
Method : GOD POD





Registration No.	10247600	Mobile No.	8383855683
Patient Name	Ms. SABA TRANNUM	Registration Date/Time	27/07/2024 09:03:37
Age / Sex	36 Yrs 26 Days	Sample Collected Date/Time	27/07/2024 11:55:00
Ref By / Hospital	Others MEDI WHEEL	Report Date/Time	27/07/2024 19:36:42
Collected At	DCKC	Printed Date/Time	27/07/2024 19:37:12

Test Name	Value	Unit	Biological Ref Interval
-----------	-------	------	-------------------------

IMMUNOASSAY

TOTAL THYROID PROFILE

Total T3 ,Serum Plain	1.70	ng/mL	0.69 - 2.15
Total T4 ,Serum Plain	9.90	ug/dl	5.20 - 12.70
TSH	1.67	uIU/ml	0.30 - 4.50

Comment :

Age Group	Biological Reference Range
1-2 Days	3.2-3.43 uIU/ml
3-4 Days	0.7-15.4 uIU/ml
15 Days - 5 Months	1.7-9.1 uIU/ml
5 Months - 2 Years	0.7-6.4 uIU/ml
2 Years - 12 Years	0.64-6.27 uIU/ml
12 Years - 18 Years	0.51-4.94 uIU/ml
> 18 Years	0.35-5.50 uIU/ml

Adults

Note: TSH levels are subject to circadian variation, rising several hours before the onset of sleep, reaching peak levels between 11 pm to 6 am. Nadir concentrations are observed during the afternoon. Diurnal variation in TSH level approximates + 50 %, hence time of the day has influence on the measured serum TSH concentration. Although elevated TSH levels are nearly always indicative of primary hypothyroidism, and may be seen in secondary thyrotoxicosis.

Newborn

In a very low birth weight baby (particularly premature neonates) immaturity of the hypothalamic-pituitary - thyroid axis may mask primary congenital hypothyroidism. It is recommended that the test be repeated two weeks after birth in babies 1000-1500 gm and at four weeks in those <1000 gm. Specimen collection prior to 24 hours of age, after blood transfusion and prematurity can affect this screening.

Nearly 90% of CH cases are detected by newborn screening. A small number of children may test normal on the newborn screen but later develop hypothyroidism.





Registration No.	10247600	Mobile No.	8383855683
Patient Name	Ms. SABA TRANNUM	Registration Date/Time	27/07/2024 09:03:37
Age / Sex	36 Yrs 26 Male	Sample Collected Date/Time	27/07/2024 11:55:00
Ref By / Hospital	Others MEDI WHEEL	Report Date/Time	27/07/2024 17:16:48
Collected At	DCKC	Printed Date/Time	27/07/2024 19:37:12

Test Name	Value	Unit	Biological Ref Interval
-----------	-------	------	-------------------------

CLINICAL PATHOLOGY

URINE ROUTINE EXAMINATION

URE PHYSICAL EXAMINATION

Colour ,URINE	Pale Yellow	Pale Yellow
Volume ,URINE	20 mL	
Appearance ,URINE	Clear	Clear

URE CHEMICAL EXAMINATION

Reaction ,URINE	Acidic	Acidic
Ph (Strip Method) ,URINE	6.0	5.0
Specific Gravity ,URINE	1.025	1.000
Protein (Strip Method) ,URINE	Nil	Nil
Glucose (Strip Method) ,URINE	Nil	Nil

URE MICROSCOPY EXAMINATION

Pus Cells ,URINE	0 - 2 /HPF	0 - 1
Epithelial Cells ,URINE	2 - 4 /HPF	0 - 1
RBC's ,URINE	Nil /HPF	Nil
Casts ,URINE	Nil	
Crystals ,URINE	Nil	
Bacteria ,URINE	Absent	Absent
Mucus Thread ,URINE	Nil	Nil
Other ,URINE	Nil	

Page No: 8 of 9

Checked By :- DRKAMALJEET



DR.KAMALJEET KAUR
MD PATHOLOGIST

At Your Home: Collection of Blood Samples, ECG, Digital X-Ray

Occupational Health Service • Diagnostic & Preventive • Health Assessment • Periodic Preventive Health Camps • Corporate Health Checks

Ultrasound | Digital X Ray | DEXA | Mammography | Path Lab | ECHO | TMT | Healthchecks | PFT | Holter | Audiometry



Registration No.	10247600	Mobile No.	8383855683
Patient Name	Ms. SABA TRANNUM	Registration Date/Time	27/07/2024 09:03:37
Age / Sex	36 Yrs 26 Male	Sample Collected Date/Time	27/07/2024 11:55:00
Ref By / Hospital	Others MEDI WHEEL	Report Date/Time	27/07/2024 14:45:56
Collected At	DCKC	Printed Date/Time	27/07/2024 19:37:12

PAP SMEAR ,SLIDE SMEAR

LAB ID: P- 129/24
SPECIMEN TYPE: Conventional Smear

MICROSCOPY:

Squamous cells - Smears are satisfactory.
Endocervical cells -Absent.
Squamous cells-
Superficial cells - Present.
Intermediate cells - Present
Parabasal cells - Few Present.
Metaplastic cells - Present.
Inflammation - Moderate
No Trichomonas or Fungal infection seen.
Background Bacterial flora- Maintained.
No atypical cells seen.

INTERPRETATION/RESULTS: Negative for Intra-Epithelial Lesion or Malignancy (NILM).
Inflammatory smears with associated reactive changes.

NOTE:-

Cervical cytology is screening test primarily for squamous cancer and its precursors and has been Associated with false positive and false negative results. Follow-up of unexplained clinical signs and symptoms is recommended to minimize false negative results

*** End of Report ***

Page No: 9 of 9

Checked By :- DRKAMALJEET



DR.KAMALJEET KAUR
MD PATHOLOGIST

At Your Home: Collection of Blood Samples, ECG, Digital X-Ray

Occupational Health Service • Diagnostic & Preventive • Health Assessment • Periodic Preventive Health Camps • Corporate Health Checks

Ultrasound | Digital X Ray | DEXA | Mammography | Path Lab | ECHO | TMT | Healthchecks | PFT | Holter | Audiometry

R

SABATARANNUM 36Y/F

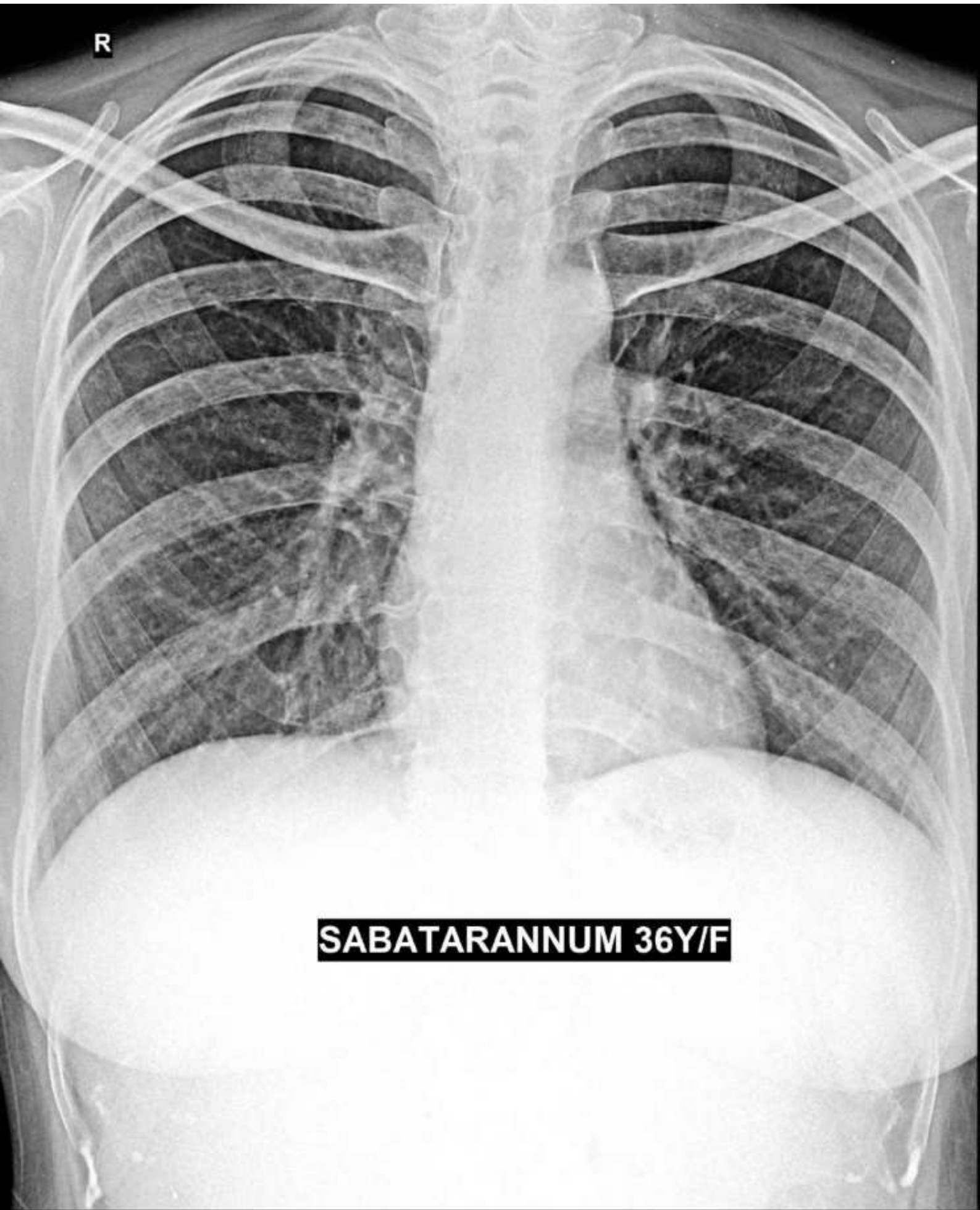



Dr. Charu Kohli s Clinic
C-234 Defence Colony, New Delhi-1 10024
Ph 41550792 ,24336960, 24332759
E- mail: drcharukohli@yahoo.com

NAME : SABA TRANNUM
AGE/SEX : 36Y/F
DATE : 27.07.2024

X – RAY CHEST PA VIEW :

Cardiac shadow is normal.
Aorta is normal.
Bilateral lung fields are clear.
Both costophrenic angles are clear.
Bilateral domes of diaphragm are normal.
No bony injury noted.

IMPRESSION: Normal chest skiagram

Charu Kohli

DR. CHARU KOHLI
MBBS, DMRD
Consultant Radiologist

IMPORTANT: Owing to technical limitations in case of any error in the study, the Doctor cannot be held responsible for claim of damages of any nature and this report is not valid for any Medico-legal aspect.