

R



UHID	PT202972	LAB No.	XRY2307868
Name	Mr. ANKIT MATHUR	Regn. No.	GEN2332001
Age / Sex	36 Yrs / M	Receiving Dt/Time	16-Dec-2023 10:41
		Reporting Dt/Time	16-Dec-2023 11:18 AM



**XRAY**

**CHEST (PA)**

Both lung fields are normal.

Cp angles are clear.

Hila are normal...

Heart size appears within normal limits.

Soft tissue shadows and bony thorax are normal.

**IMP- NORMAL CHEST X-RAY**

Advised....please correlate clinically.

\*\*\*\*\* END OF REPORT \*\*\*\*\*

**DR. K.K. SHARMA**  
 M.B.B.S., D.M.R.D.  
 SENIOR CONSULTANT  
 Reg. No. 25437 (DMC)

**DR. RAJESH MALHOTRA**  
 MBBS, MD (RADIOLOGY)  
 CONSULTANT RADIOLOGY  
 Reg.No.DMC9299

**DR. T. K. VOHRA**  
 MD (RADIODIAGNOSIS)  
 SENIOR CONSULTANT  
 Reg. No. 3272 (DMC)

**DR. MUKESH KOSHAL**  
 MBBS, MD (RADIOLOGY)  
 CONSULTANT RADIOLOGY  
 Reg.No.DMC10407

**DR. SHREYASH TIWARY**  
 MBBS, MD (RADIOLOGY)  
 CONSULTANT RADIOLOGY  
 Reg.No.DMC85802





NAME	MR. ANKIT MATHUR	AGE	36 YRS/M
REFD. BY,	HEALTH CHECK UP	DATE	16.12.23

### Ultrasound Examination of Whole Abdomen & Pelvis:

**Liver:** Liver appears normal in size (11.6 cm) with normal outlines and shows increased parenchymal echotexture. No focal SOL is seen in liver. IHBR & portal radicles are normal.

**Gallbladder:** Gallbladder is well distended. No evidence of cholecystitis or cholelithiasis seen. Common bile duct is normal in course & caliber.

**Pancreas:** Pancreas shows normal size, outlines & echotexture. No focal lesion is seen. MPD is not dilated.

**Spleen:** Spleen shows normal size (7.6 cm), outline & echotexture.

**Kidneys:** Kidneys show normal size, shape, position & echotexture. No calculus/ hydronephrosis or SOL is seen in kidneys. Cortico- medullary differentiation and cortical thickness is normal on both sides.

Right kidney measures -10.5 x 5.1 cm

Left kidney measures -10.1 x 5.5 cm

Great abdominal vessels are normal.

No ascites seen.

No para-aortic lymph nodes seen.

**Urinary bladder** Urinary bladder is well distended. Walls and lumen appear normal.

Prostate is normal in size (14.9cc) with normal outline and echotexture. No focal lesion is seen.

### IMPRESSION:

Grade I Fatty Liver

Dr Shreyash Tiwary MD ( Rad- diag)

Regn. No. DMC 85802

RADIOLOGIST :

### Facilities Available



*Ashok Mathur*

Malik Roshni Health Care Pvt. Ltd.  
C-219, Terminal Vihar  
C-217, Delhi-110022  
Delhi-110011  
Ph.: 011-22011100, 22011101  
Regd. No. 507



**CONSULTANTS ON PANEL**

**PAEDIATRICS**

Dr. Neel Malik (MBBS, MD)  
Dr. Harsh Prasad (MBBS, MD, PFC)  
Dr. Rita Jain (MBBS, MD)

**Gynaecology**

Dr. Neha Malik (MBBS, MD)  
Dr. Meera Mathur (MBBS, MD)  
Dr. Rajni (MBBS, MD)  
Dr. Manu Gupta (MBBS, MD)  
Dr. Varshali Saxi (MBBS, DGO)  
Dr. Rupam Arora (MBBS, MD)

**DENTAL**

Dr. Shree Malik (BDS, MEd)  
Dr. Annu Saxi (BDS, MEd)  
Dr. Natchi Thakur (BDS, MEd)  
Dr. Mani Mangla (BDS, MEd)  
Dr. Dhanu Mittal (BDS, MEd)  
Dr. Geetika Sharma (BDS)  
Dr. Shilpa Verma (BDS)

**CHILD GASTROENTEROLOGY**

Dr. C. K. Mittal (MBBS, MD)

**MEDICINE**

Dr. A. S. Tewari (MBBS, MD)  
Dr. Sunny Uppal (MBBS, MD)  
Dr. Sumitra Nagar (MBBS, MD)

**RESPIRATORY MEDICINE PULMONOLOGY**

Dr. Ashwini Banerji (MBBS, DNB)

**LAPROSCOPY SURGERY**

Dr. Ajay Jain (MBBS, MD)  
Dr. Deepak Saxi (MBBS, MD)  
Dr. Prateek Saxi (MBBS, MD)  
Dr. G. S. Gang (MBBS, MD)

**ORTHOPAEDICS**

Dr. Vikas Bhatnagar (MBBS, MS, DOrtho, DNB)  
Dr. Prateek Aggarwal (MBBS, MS, DOrtho)  
Dr. V. S. Tewari (MBBS, MS, DOrtho)  
Dr. Deepak Kumar Arora (MBBS, MS, DOrtho)

**EYE OPHTHALMOLOGY**

Dr. Neha Gupta (MBBS, MD, DNB, PGDM)  
Dr. Himanshu Singh Puri (MBBS, MD)

**ENT**

Dr. Shival Kumar Singh (MBBS, MD)  
Dr. Prateek Sharma (MBBS, MD)  
Dr. Ashwini Singh (MBBS, MD)  
Dr. A. K. Lohan (MBBS, MD)

**RADIOLOGY/ULTRASOUND**

Dr. K. K. Sunka (MBBS, DNB)  
Dr. T. F. Yadav (MBBS, MD)  
Dr. Rajesh Mathury (MBBS, MD)  
Dr. Ashish Taneja (MBBS, MD)

**PATHOLOGY**

Dr. Rama Datta (MBBS, MD, FRCG)  
Dr. Meera Aggarwal (MBBS, MD, FRCG)

**ANAESTHESIA**

Dr. Hayash Dhar (MBBS, MD)  
Dr. Prateek Arora (MBBS, MD)  
Dr. R. S. Arora (MBBS, MD)  
Dr. Swamy Garg (MBBS, MD)

**DERMATOLOGY**

Dr. Nishita Jha (MBBS, MD)

**PLASTIC & COSMETIC SURGERY**

Dr. Ayush Jain (MBBS, MD, MCh)

**PAEDIATRIC SURGERY**

Dr. Dharmendra Singh (MBBS, MD, M.Ch)  
Dr. Sanket Aggarwal (MBBS, MS, M.Ch)

**PAEDIATRIC NEPHROLOGY**

Dr. A. S. Vasudeva (MD, Dip. in Paed.)

**NEPHROLOGY**

Dr. Jaazir (MBBS, MD, Nephro)

**CARDIOLOGY**

Dr. Nishant Tyagi (MBBS, MD)

**NEUROLOGY**

Dr. Anil Bhatia (MBBS, MD)

**GASTROENTEROLOGY**

Dr. Deepak Lamb (MBBS, MD)  
Dr. Naveed Aggarwal (MBBS, MD)  
Dr. Arshad Goyal (MBBS, MD)  
Dr. Akshay Singhal (MBBS, MD)

**UROLOGY**

Dr. Nikhil Sharma (MBBS, Uro)  
Dr. Ankur Singhal (MBBS, MD)

**PSYCHIATRY**

Dr. Manish Sharma (MBBS, MD)

**PHYSIOTHERAPY**

Dr. Rishi Dhillon  
Dr. Ravi Kumar

**NUTRITIONIST**

Dr. Deepika Katiel  
Dr. Sakshi Paree

**CLINICAL PSYCHOLOGIST**

Dr. Sarita Singh

## Dr. Shruti Malik

BDS, MDS (Endodontics)

(+91-9899561092)

**Timings : 10:00 am. to 2:00 pm.  
6:00 pm. to 8:30 pm.**

**CLINICAL EXAMINATION:-**

**1. TMJ:-**

Routine checkup

**2. DENTAL STATUS:**

- a. Caries Teeth : -
- b. Fracture Teeth : -
- c. Root Stumps : -
- d. Gingivitis : -
- e. Periodontitis : -
- f. Impacted Teeth : -
- g. Malaligned Teeth : -

QE

- Stains ++

- Calculus +

- Carious (pit)

	8
	8

- Mucocoele on lower lip (rt. side)  
Adv.

**3. ORAL LESIONS:-**

**4. DIAGNOSIS:-**

- P-Kit

**5. TREATMENT PLANNING:**

**6. FOLLOW UP:-**

Referral To Other Consultant: Yes/ No

If Yes, please mention the Name: .....

Doctor's Signature

*Annu*

**Facilities Available :**

- \* MULTI-SPECIALITY HOSPITAL \* MODULAR FULLY EQUIPPED OT \* NURSERY \* LAPROSCOPIC SURGERY
- \* 24X7 EMERGENCY \* OPG \* DENTAL \* 24X7 DIAGNOSTICS \* LABOUR ROOM \* ECHO \* EEG \* DIGITAL X-RAY \* CT SCAN
- \* ECG \* ULTRASOUND \* RICU/ICU \* ALL SPECIALITY OPD \* PLASTIC & COSMETIC SURGERY \* DIALYSIS \* PHARMACY



Mr. Ankit Mathur  
Age - 36yrs / Male

16/12/23

Routine checkup

Nystagmus + Day bulb

6/18 x/p  
6/12 x/p  
Ⓟ

Near:  $\left\{ \begin{array}{l} N8 \\ N8 \end{array} \right.$

Color: amr

Ⓟ Horizontal Nystagmus

Dr. S. [Signature]  
MBBS, F.O.C.S.  
Consultant Ophthalmologist  
Malik Radix Healthcare Pvt. Ltd.  
DMC No. 121501

Facilities Available

- Multispecialty Hospital - 24 Hours Emergency - X-Ray/ ECG/ Ultrasound/ CT Scan - Dental - Fully Equipped Operation Theatre
- Fully Functional Lab - 24/7 Casualty/ ICU-Nursery 24/7 Pharmacy - Labour Room - All Speciality OPD - Laproscopic Surgery - ECHO - Plastic Surgery



## PHYSICAL EXAMINATION REPORT

NAME: Mr. Ankit Mathur      AGE/GENDER: 36yrs/Male      DATE 16/12/23

HEIGHT	190 cm
WEIGHT	100 kg
BMI	27.7
BLOOD PRESSURE	110/70 mmHg
OTHER	NAD, Physically Fit & Healthy

Malik Radix Health Care Pvt. Ltd.  
-C-217, C-218, Nirman Vihar,  
Delhi-110092  
Ph: 011-22011109, 22011122  
Regd. No. 007

Dr. SHEIKH HAZIR AHMED  
M.D. Physician  
PDCC  
DMC-46489

*Ankit*

### Facilities Available

- Multispeciality Hospital - 24 Hours Emergency - X-Ray/ ECG/ Ultrasound/ CT Scan - Dental - Fully Equipped Operation Theatre
- Fully Functional Lab - 24/7 Casualty/ ICU-Nursery 24/7 Pharmacy - Labour Room - All Speciality OPD - Laproscopic Surgery - ECHO - Plastic Surgery



# MALIK RADIX HEALTHCARE PVT LTD

UNI-EMC-217/218 NIRMAN VIHAR VIKAS MARG  
DELHI 110092

*Signature*

Linked Median  
Speed : 25 mm/s  
Sensitivity : 10 mm/mV

P Duration : 115 ms  
PR Duration : 155 ms  
QRS Duration : 92 ms  
QT Interval : 350 ms  
QTc Interval : 383 ms

Rate : 78 bpm  
BP : N/A  
P Axis : 107 deg.  
QRS Axis : 112 deg.  
T Axis : 169 deg.

ANSKIT MATHUR  
LD : 2650  
AGE/SEX : 36 Yr / M  
HT/WT : /  
DATE : 16-12-2023 01:05:31 PM  
REF BY : Dr.

MACHINE INTERPRETATION : Recent Lateral Myocardial Infarct. Sinus Rhythm. Marked Right Axis Deviation.

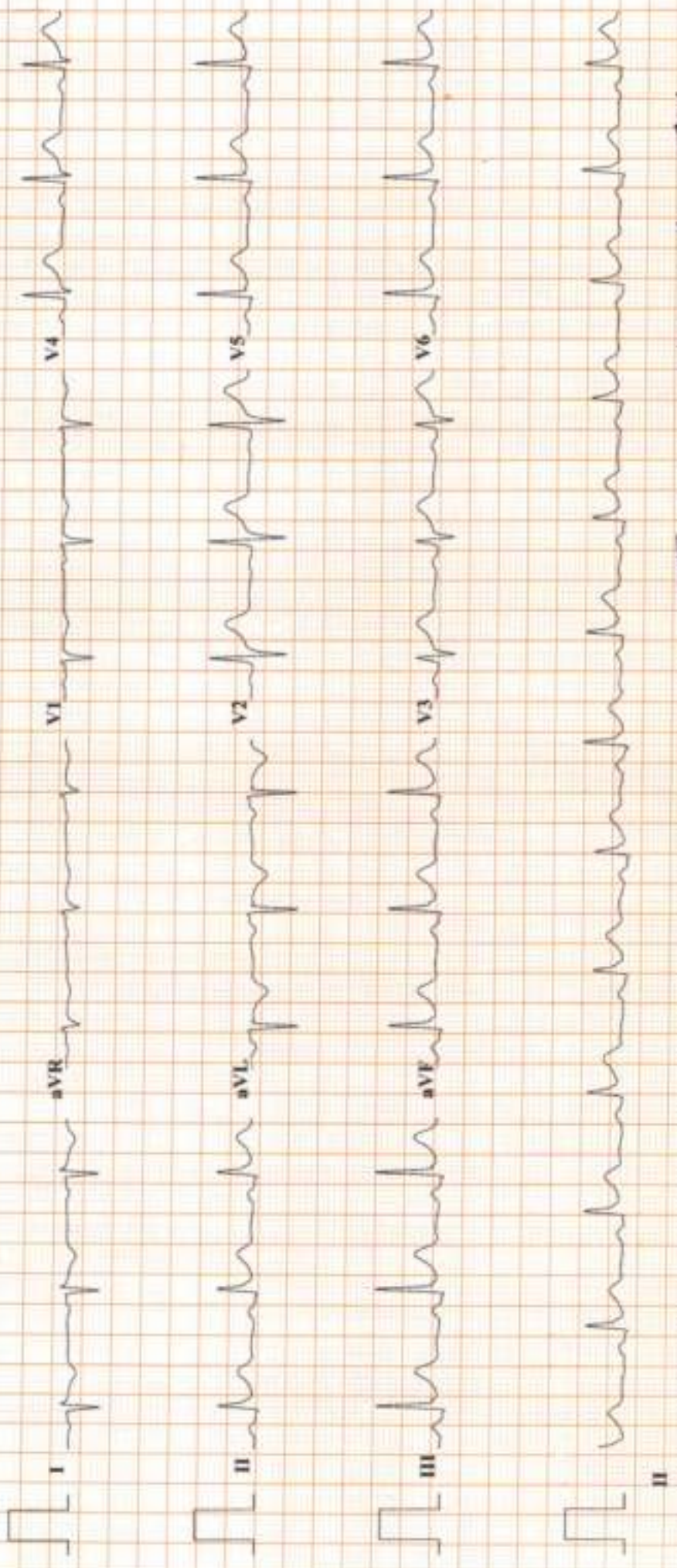

Imp :- Normal ECG.

*Signature*  
Dr. SHEKH NAZ AHMED  
M.D. "Physician"  
PGDCC

**MALIK RADIX HEALTHCARE PVT. LTD.**  
**C-217, 218, VIKAS MARG, NIRMAN VIHAR, DELHI-110092**  
**PHONE NO- 011-22011192 / 96**

*Anshu*

**TREADMILL TEST REPORT**  
 PROTOCOL : Bruce  
 HISTORY :  
 INDICATION :  
 MEDICATION :

**AMRIT MATHUR**  
 ID : 2210  
 DATE : 16-12-2023  
 AGE/SEX : 36 / M  
 HT/WT : 0 / 0  
 REF. BY :

PHASE	TOTAL TIME	STAGE TIME	SPEED Km/Hr	GRADE %	H.R. bpm	S.P. mmHg	R.P.P. x100	ST LEVEL (MM)			METS
								II	V1	V5	
SUPINE					81	110 / 70	89	0.9	0		1
STANDING					81	110 / 70	89	0.9	0		1.1
HYPERVENT					82	110 / 70	90	1	-0.1		1.2
Stage 1	2:55	0:10	2.7	10	113	114 / 70	128	0.9	-0.1		1.3
Stage 2	5:55	2:55	4	12	126	118 / 70	148	0.7	-0.4		0.8
Stage 3	8:55	2:55	5.4	14	150	124 / 72	186	0.8	-0.3		0.7
PK-EXERCISE	10:25	1:25	6.7	16	162	130 / 72	210	1.1	0		2.3
RECOVERY	13:30	2:55			111	130 / 72	144	1.8	0		1.4
RECOVERY	16:30	3:55			105	128 / 70	134	1.1	-0.2		1

**RESULTS**  
 EXERCISE DURATION : 10:25  
 MAX HEART RATE : 162 bpm 88 % of target heart rate 184 bpm  
 MAX BLOOD PRESSURE : 130 / 72 mm Hg  
 REASON OF TERMINATION : *TRK Achieved*  
 BP RESPONSE : *None*  
 ARRHYTHMIA : *None*  
 H.R. RESPONSE : *None*  
 IMPRESSIONS : *TMT is Negative for Provocable myocardial Ischemia*  
 MAX WORK LOAD : 11.89 METS

**Dr. NISHA TYAGI**  
 MD Medicine, Cardiology  
 Senior Consultant, Cardiology  
 DMC No - 20502  
 Malik Radix Healthcare Pvt. Ltd.

**Technician :**

# MALIK RADIX HEALTHCARE PVT. LTD.

ST. 8 10mm/mV  
50ms Post J

LINKED MEDIAN

PRETEST  
SUPINE

RATE 81bpm  
B.P. 110/70

ANKIT MATHUR  
I.D. 2210  
Age 36/M  
Date 16-12-2023

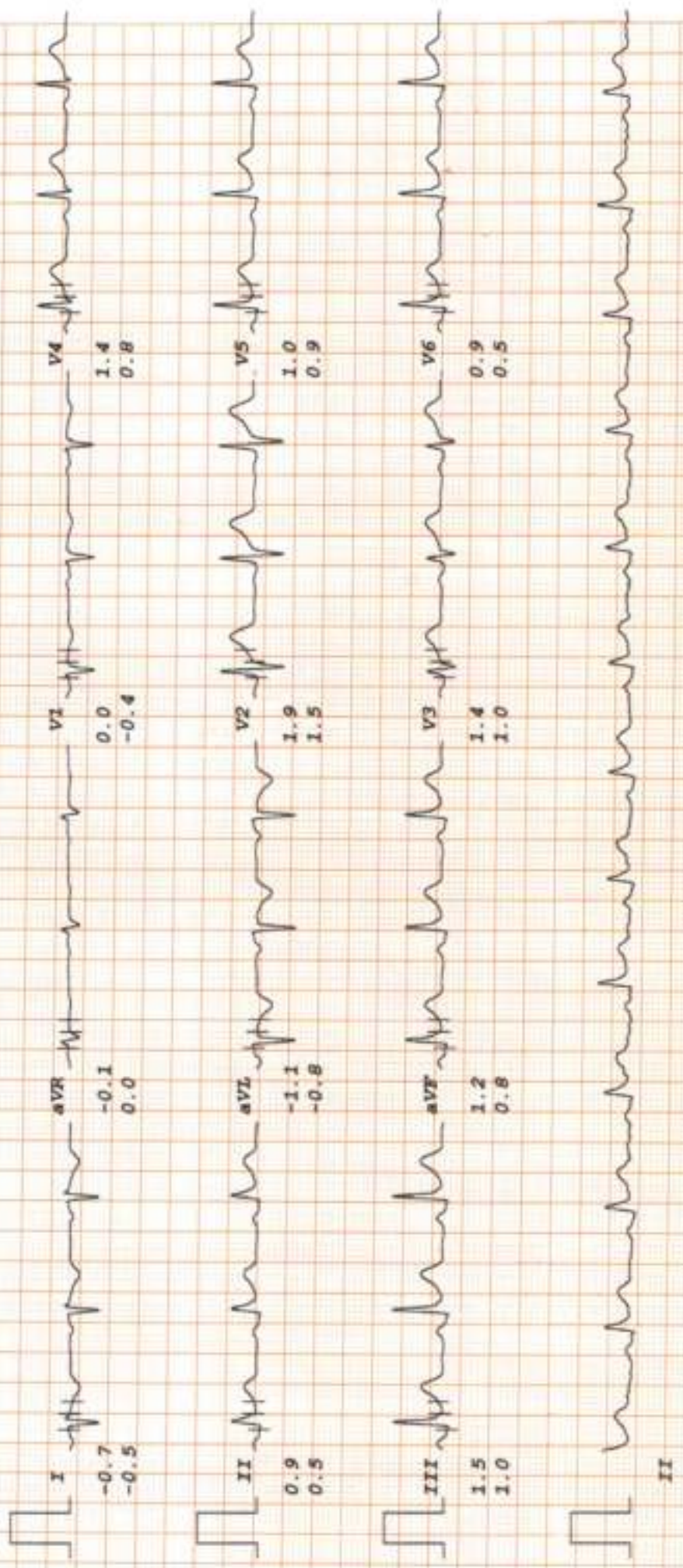



# MALIK RADIX HEALTHCARE PVT. LTD.

ANKIT MATHUR

I.D. 2210

Age 36/M

Date 16-12-2023

RATE 82bpm

B.P. 110/70

PRETEST

HYPERTENT

PHASE TIME 0:10

ST @ 10mm/mV

60ms PostJ

LINKED MEDIAN

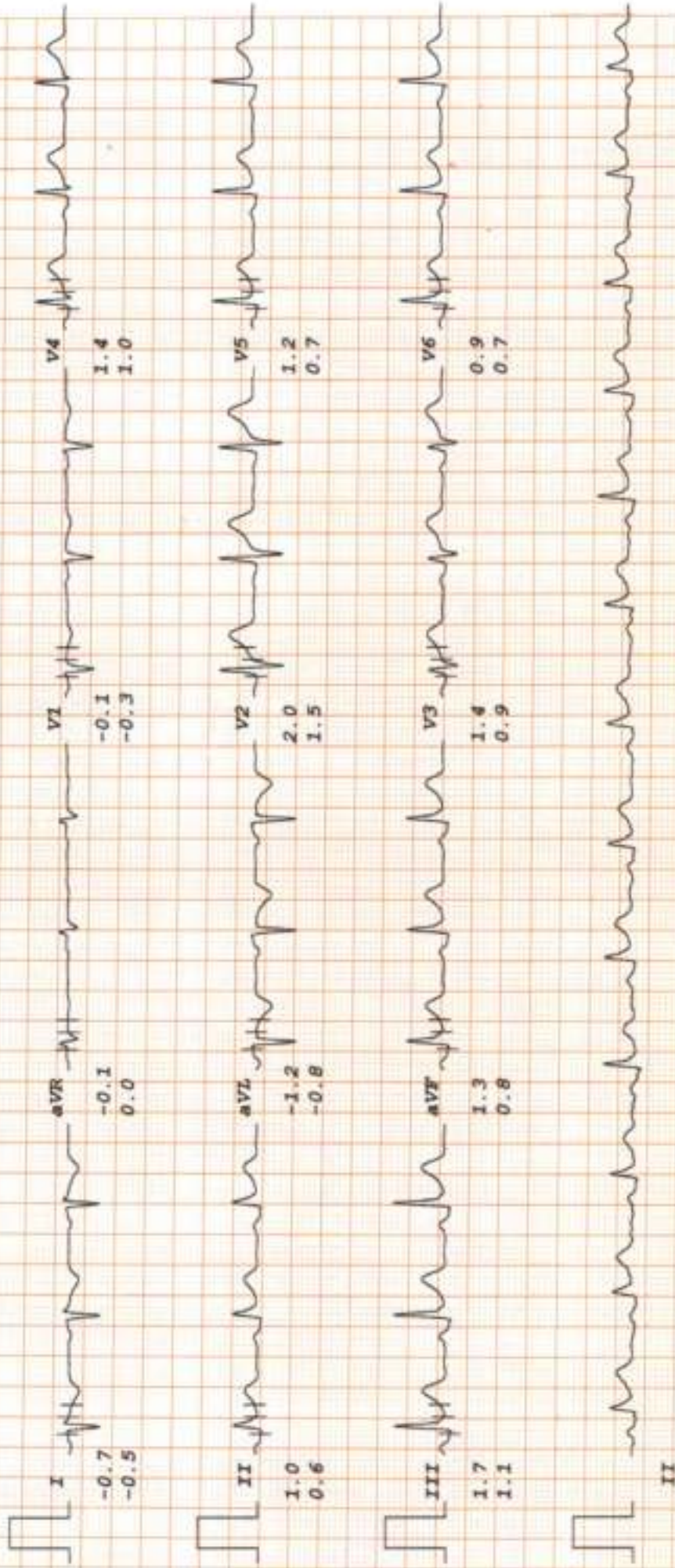

# MALIK RADIX HEALTHCARE PVT. LTD.

ANKIT MATHUR

I.D. 2210

Age 36/M

Date 26/12-2023

RATE 113bpm

B.P. 114/70

Bruce

Stage 1

TOTAL TIME 2:55

PHASE TIME 2:55

ST. @ 10mm/mV

80ms PostJ

Speed 2.7 km/hr

SLOPE 10 %

LINKED MEDIAN

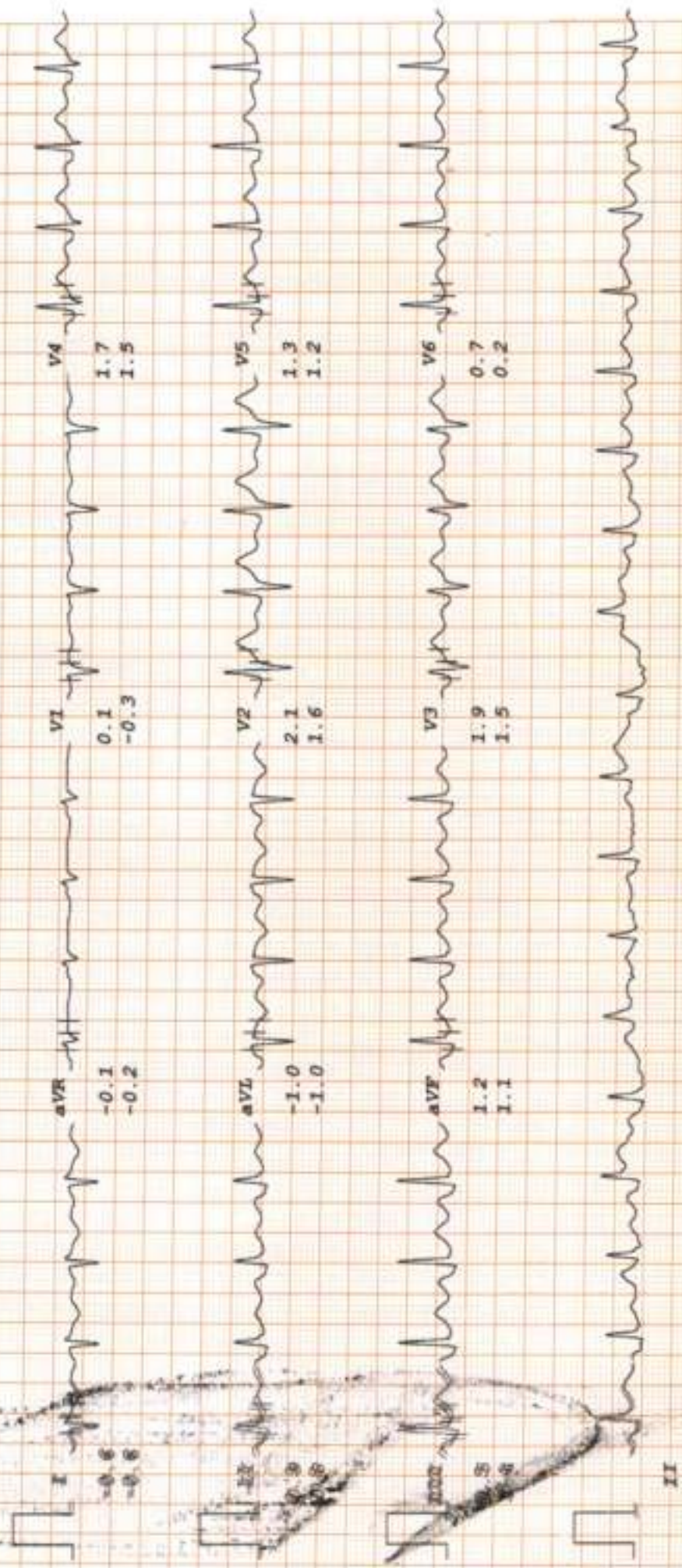

# MALIK RADIX HEALTHCARE PVT. LTD.

ANKIT MATHUR

I.D. 2210

Age 36/M

Date 16-12-2023

RATE 126bpm

B.P. 118/70

Bruce

Stage 2

TOTAL TIME 5:55

PHASE TIME 2:55

ST @ 10mm/mV

50ms PostJ

Speed 4 km/hr

SLOPE 12 %

LINKED MEDIAN

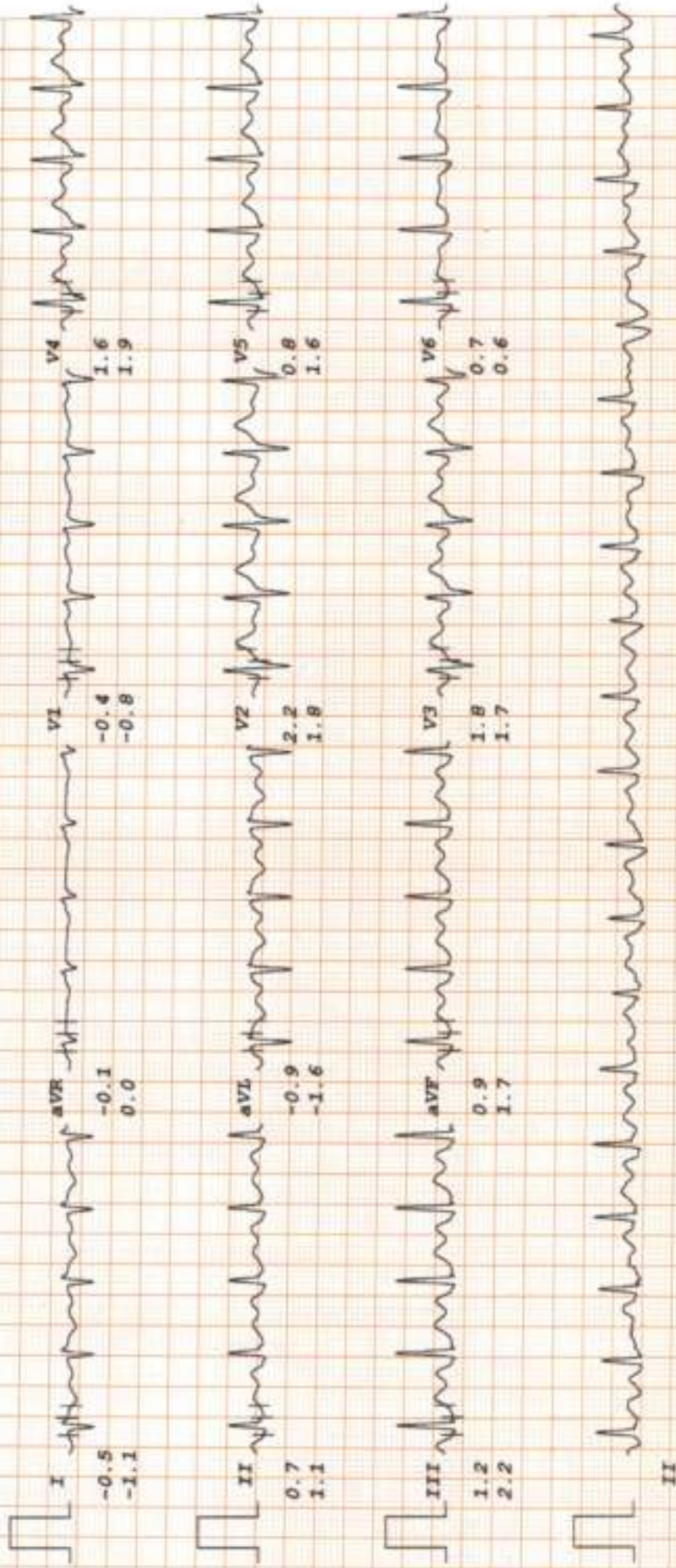

# MALIK RADIX HEALTHCARE PVT. LTD.

ANKIT MATHUR

I.D. 2210

Age 36/M

Date 16-12-2023

RATE 150bpm

B.P. 124/72

Bruce

Stage 3

TOTAL TIME 8:55

PHASE TIME 2:55

ST # 10mm/mV

80ms PostJ

Speed 5.4 km/hr

SLOPE 14 %

LINKED MEDIAN

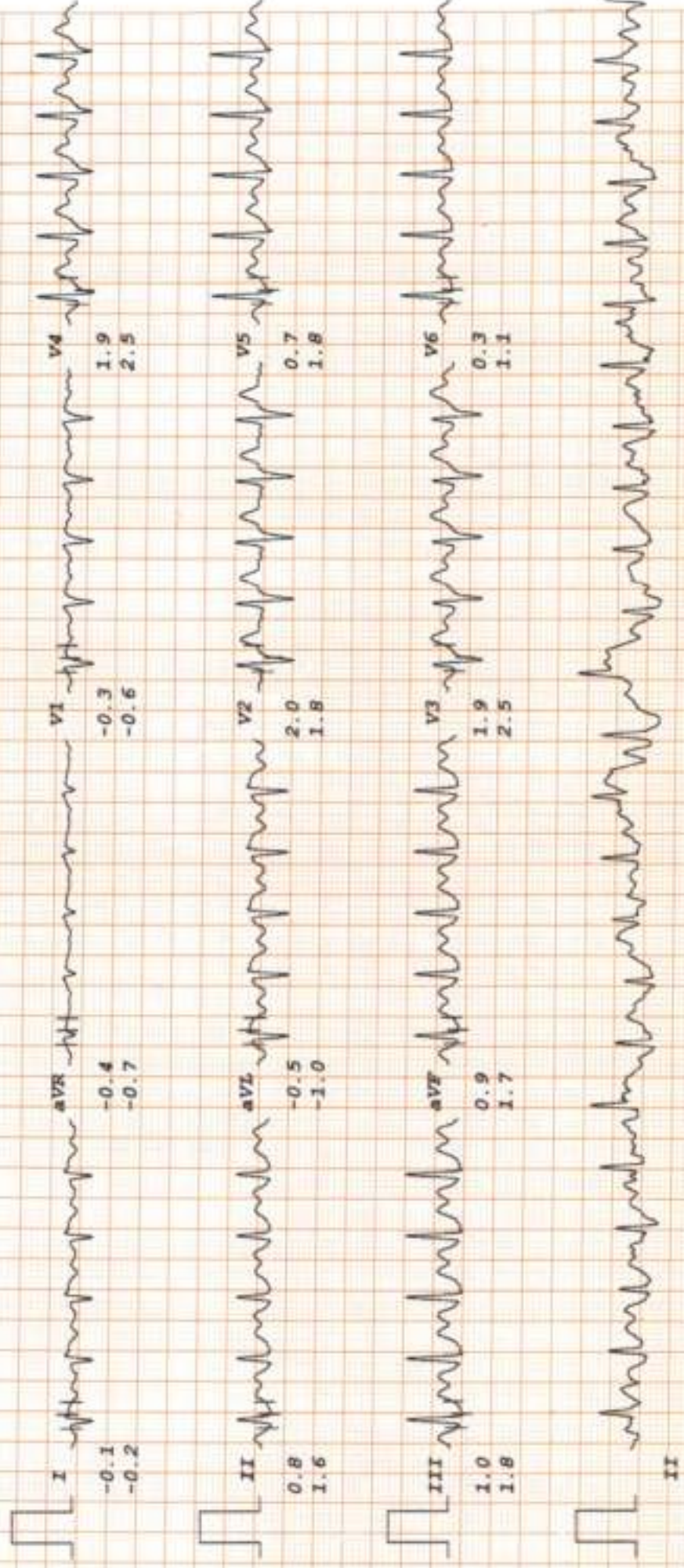







# MALIK RADIX HEALTHCARE PVT. LTD.

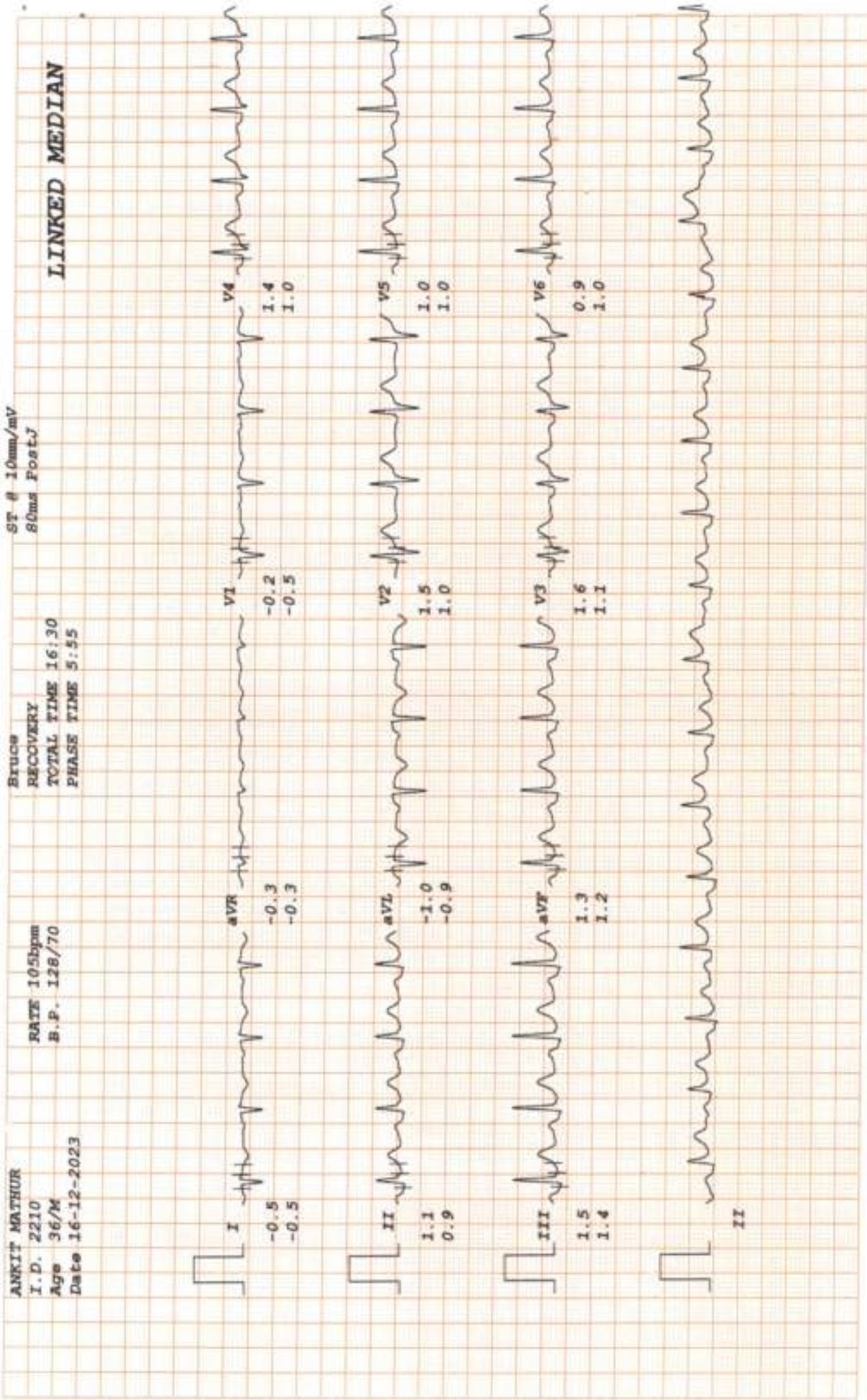



## LAB REPORT

Reg. Date	16/12/2023	Patient Id	2312160002	DOB.	
Name	MR. ANKIT MATHUR	Gender	M	Perm. ID	
Age	36 Yrs.	Panel	MEDIWHEEL	Reported	16/12/2023 16:54:56
Ref. By	MEDIWHEEL				

Test Name	Result	Units	Ref. Range
-----------	--------	-------	------------

MEDIWHEEL ANNUAL PLUS

HAEMATOLOGYCOMPLETE HAEMOGRAM

HAEMOGLOBIN (HB%)	14.9	gm/dl	13 - 18
TOTAL LEUCOCYTE COUNT (TLC)	6,300	/cumm	4000 - 11000

DIFFERENTIAL LEUCOCYTE COUNT (DLC)

NEUTROPHIL	49	%	40 - 80
LYMPHOCYTE	44	%	28 - 55
MONOCYTE	05	%	02 - 10
EOSINOPHIL	02	%	01 - 06
BASOPHIL	00	%	0 - 0
ESR (WESTGREN'S METHOD)	15	mm/1st hr.	0 - 10
R B C COUNT	5.19	Millions/cmm	4.247 - 5.4
P.C.V / HAEMATOCRIT	46.8	%	40 - 54
M C V	90.2	fl.	80 - 100
M C H	28.7	Picogram	27.0 - 31.0
M C H C	31.8	gm/dl	33 - 37
PLATELET COUNT	2.22	Lakh/cu mm	1.50 - 4.50
BLOOD GROUP ABO	" B "		
RH TYPING	Positive		
BLOOD SUGAR FASTING	89.67	mg/dl	70 - 100
BLOOD SUGAR PP	75.88	mg/dl	90 - 140

THYROID PROFILE

Free T3 ELFA	2.51	ng/ml	02 - 04
Free T4 ELFA	1.07	ug/dl	0.8 - 2.7

Checked by : \_\_\_\_\_  
Page 1 Contd...2

If test results are alarming or unexpected, patient is advised to contact the laboratory immediately for possible remedial action.

## Facilities Available

- Multispeciality Hospital - 24 Hours Emergency - X-Ray/ ECG/ Ultrasound/ CT Scan - Dental- Fully Equipped Operation Theatre  
 - Fully Functional Lab - 24/7 Casualty/ ICU-Nursery 24/7 Pharmacy - Labour Room - All Speciality OPD - Laproscopic Surgery -  
 ECHO - Plastic Surgery



**LAB REPORT**

Reg. Date	16/12/2023	Patient Id	2312160002	DOB.	
Name	MR. ANKIT MATHUR	Gender	M	Perm. ID	
Age	36 Yrs.	Panel	MEDIWHEEL	Reported	16/12/2023 16:54:56
Ref. By	MEDIWHEEL				

Test Name	Result	Units	Ref. Range
TSH <small>Serum/ELFA</small>	1.330	uIU/ml	0.25 - 5.50 uIU/ml

**Interpretation**

**Clinical Use**

- Diagnose Hypothyroidism and Hyperthyroidism
- Monitor T4 replacement or T4 suppressive Therapy
- Quantify TSH levels in the subnormal range

Increased Levels : Primary Hypothyroidism Subclinical Hypothyroidism, TSH dependent, Thyroid Hormone Resistance.

Decreased Levels : Grave's Disease, Autonomous Thyroid Hormone Secretion, TSH Deficiency

**LIPID PROFILE**

TOTAL CHOLESTEROL	228.70	mg/dL	130.0 - 200.0 (<200)
TRIGLYCERIDES	110.70	mg/dL	80.5 - 150.0 (<150)
H D L CHOLESTEROL DIRECT	45.24	mg/dL	35.0 - 60.0 (<40->59)
V L D L	22.1	mg/dL	4.0 - 30. (23-45)
L D L CHOLESTEROL	161.4	mg/dL	50.0 - 150.0 (50-150)
TOTAL CHOLESTEROL / HDL RATIO	5.1		3.3 - 5.1
LDL / HDL CHOLESTEROL RATIO	3.6		1.5 - 3.5

**LIVER FUNCTION TEST (LFT)**

BILIRUBIN TOTAL	1.11	mg/dl	0.2 - 1.2
-----------------	------	-------	-----------

Checked by : \_\_\_\_\_  
 Page 2 Contd...3

If test results are alarming or unexpected, patient is advised to contact the laboratory immediately for possible remedial action.

**Facilities Available**

- Multispeciality Hospital - 24 Hours Emergency - X-Ray/ ECG/ Ultrasound/ CT Scan - Dental- Fully Equipped Operation Theatre  
 - Fully Functional Lab - 24/7 Casualty/ ICU-Nursery 24/7 Pharmacy - Labour Room - All Speciality OPD - Laproscopic Surgery -  
 ECHO - Plastic Surgery



**LAB REPORT**

Reg. Date	16/12/2023	Patient Id	2312160002	DOB.	
Name	MR. ANKIT MATHUR	Gender	M	Perm. ID	
Age	36 Yrs.	Panel	MEDIWHEEL	Reported	16/12/2023 16:54:56
Ref. By	MEDIWHEEL				

Test Name	Result	Units	Ref. Range
CONJUGATED (D. BILIRUBIN)	0.28	mg/dl	0.00 - 0.3
UNCONJUGATED (I.D. BILIRUBIN)	0.83	mg/dl	0.2 - 0.9
SGOT / AST	30.20	IU/L	0 - 35
SGPT / ALT	39.5	IU/L	0 - 35
ALKALINE PHOSPHATASE	121.80	U/L	64 - 306
TOTAL PROTEIN	7.64	gm/dl	6.0 - 8.3
ALBUMIN	4.72	gm/dl	3.2 - 5.0
GLOBULIN	2.92	gm/dl	2.5 - 5.6
A/G RATIO	1.62		0.9 - 2.0
GAMMA GT	20.60	IU/L	0.0 - 45.0
SERUM CREATININE	0.70	mg/dl	0.7 - 1.4
SERUM URIC ACID	6.18	mg/dl	3.4 - 7.0
BLOOD UREA NITROGEN (BUN)	15.70	mg/dl	6.0 - 21.0
BUN/CREAT RATIO	22.4	mg/dl	10 - 20

Urine Routine Examination

**PHYSICAL EXAMINATION**

QUANTITY	30	ml.	
COLOUR	Pale Yellow		Pale Yellow
TRANSPARENCY	Clear		
SPECIFIC GRAVITY	1.015		
PH	6.5		

**CHEMICAL EXAMINATION**

ALBUMIN	Nil
SUGAR	Nil

**MICROSCOPIC EXAMINATION**

PUS CELLS	1-2	/HPF
-----------	-----	------

Checked by : \_\_\_\_\_

If test results are alarming or unexpected, patient is advised to contact the laboratory immediately for possible remedial action.

**Facilities Available**

- Multispeciality Hospital - 24 Hours Emergency - X-Ray/ ECG/ Ultrasound/ CT Scan - Dental - Fully Equipped Operation Theatre
- Fully Functional Lab - 24/7 Casualty/ ICU-Nursery 24/7 Pharmacy - Labour Room - All Speciality OPD - Laproscopic Surgery -
- ECHO - Plastic Surgery



## LAB REPORT

Reg. Date	16/12/2023	Patient Id	2312160002	DOB.	
Name	MR. ANKIT MATHUR	Gender	M	Perm. ID	
Age	36 Yrs.	Panel	MEDIWHEEL	Reported	16/12/2023 16:54:56
Ref. By	MEDIWHEEL				

Test Name	Result	Units	Ref. Range
RBC'S	Nil	/HPF	
CASTS	Nil		
CRYSTALS	NIL		
EPITHELIAL CELLS	1-2	/HPF	
BACTERIA	Nil		
OTHERS	Nil		

Dr. REEVA DAHIYA  
 DR. REEVA DAHIYA  
 M.B.B.S, MD (Path.)  
 Checked by  
 Page 4 of 4

DR. MEENU AGGARWAL  
 M.B.B.S, MD (Path.)

If test results are alarming or unexpected, patient is advised to contact the laboratory immediately for possible remedial action.

## Facilities Available

- Multispeciality Hospital - 24 Hours Emergency - X-Ray/ ECG/ Ultrasound/ CT Scan - Dental- Fully Equipped Operation Theatre  
 - Fully Functional Lab - 24/7 Casualty/ ICU-Nursery 24/7 Pharmacy - Labour Room - All Speciality OPD - Laproscopic Surgery -  
 ECHO - Plastic Surgery



## LAB REPORT

Reg. Date	16/12/2023	Patient Id	2312160002	DOB.	
Name	MR. ANKIT MATHUR	Gender	M	Perm. ID	
Age	36 Yrs.	Panel	MEDIWHEEL	Reported	17/12/2023 11:30:33
Ref. By	MEDIWHEEL				

Test Name	Result	Units	Ref. Range
MEDIWHEEL ANNUAL PLUS HBA1C	5.1	%	

## Interpretation

Non Diabetic	: 4-6%
Good Diabetic Control	: 6-8%
Fair Control	: 8-10%
Poor Control	: >10%

The Glycosylated haemoglobin assay has been validated as a reliable indicator Of mean blood glucose levels for a period of 8-12 week period. ADA recommended the testing twice a year in patients with stable blood glucose and quarterly. If treatment change, or if blood glucose levels are unstable.

**TO BE CORRELATED CLINICALLY.**

Dr.   
 DR. REEMA DAHIYA  
 M.B.B.S, MD (Path.)  
 Checked by : \_\_\_\_\_  
 Malik Radix Healthcare Page 1 of 1 Ltd.  
 C-217, C-218, Nirman Vihar,

DR. MEENU AGGARWAL  
 M.B.B.S, MD (Path.)

If test results are alarming or unexpected, patient is advised to contact the laboratory immediately for possible remedial action.

## Facilities Available

- Multispecialty Hospital - 24 Hours Emergency - X-Ray/ ECG/ Ultrasound/ CT Scan - Dental - Fully Equipped Operation Theatre  
 - Fully Functional Lab - 24/7 Casualty/ ICU-Nursery 24/7 Pharmacy - Labour Room - All Speciality OPD - Laproscopic Surgery -  
 ECHO - Plastic Surgery