

**TEST REPORT**

Reg. No : 2410100463 UHID : UHID27583 Reg. Date : 21-Oct-2024
Name : NARESHKUMAR MEENA Collected On : 21-Oct-2024 09:59
Age/Sex : 36 Years / Male Report Date : 21-Oct-2024
Ref. By : MEDIWHEEL

Parameter	Result	Unit	Reference Interval
-----------	--------	------	--------------------

COMPLETE BLOOD COUNT (CBC)

Hemoglobin (SLS method)	14.2	g/dL	13.0 - 17.0
Hematocrit (Electrical Impedance)	44.4	%	40 - 54
RBC Count (Electrical Impedance)	5.81	million/cmm	4.5 - 5.5
WBC Count (Flowcytometry)	7540	/cmm	4000 - 10000
Platelet Count (Electrical Impedance)	207000	/cmm	150000 - 410000
MCV (Calculated)	76.5	fL	83 - 101
MCH (Calculated)	24.4	Pg	27 - 32
MCHC (Calculated)	31.9	%	31.5 - 34.5
RDW (Calculated)	12.7	%	11.5 - 14.5

DIFFERENTIAL WBC COUNT

Neutrophils (%)	43	%	38 - 70
Lymphocytes (%)	50	%	20 - 45
Monocytes (%)	06	%	2 - 8
Eosinophils (%)	01	%	1 - 4
Basophils (%)	00	%	0 - 1
Neutrophils (Absolute)	3242	/cmm	1800 - 7700
Lymphocytes (Absolute)	3770	/cmm	1000 - 3900
Monocytes (Absolute)	452	/cmm	200 - 800
Eosinophils (Absolute)	75	/cmm	20 - 500
Basophils (Absolute)	0	/cmm	0 - 100
Neutrophil-Lymphocyte Ratio(NLR)	0.81	/cmm	0.7 - 4.0

PERIPHERAL SMEAR EXAMINATION

RBC Morphology	RBCs are Normochromic Normocytic.
WBC Morphology	Total WBC and differential count is within normal.
Platelets	Platelets are adequate with normal morphology.
Parasites	Malarial parasite is not detected.

ERYTHROCYTE SEDIMENTATION RATE

ESR (After 1 hour)	12	mm/hr	0 - 14
--------------------	----	-------	--------

----- End Of Report -----

This is an electronically authenticated report.

Approved by:

Dr. Yesha H. Shah
(MD.Pathology)
Mr. Akshay Parmar
M.Sc(Biochemistry)

**TEST REPORT**

Reg. No : 2410100463 **UHID :** UHID27583 **Reg. Date :** 21-Oct-2024
Name : NARESHKUMAR MEENA **Collected On :** 21-Oct-2024 09:59
Age/Sex : 36 Years / Male **Report Date :** 21-Oct-2024
Ref. By : MEDIWHEEL

Parameter	Result	Unit	Reference Interval
FBS			
Fasting Blood Sugar (FBS) <i>Glucose Oxidase-Peroxidase</i>	96.1	mg/dL	70 - 110
PPBS			
Post Prandial Blood Sugar (PPBS) <i>Glucose Oxidase-Peroxidase</i>	128.3	mg/dL	110 - 140

----- End Of Report -----

This is an electronically authenticated report.

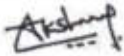
Approved by:
Dr. Yesha H. Shah
(MD.Pathology)
Mr. Akshay Parmar
M.Sc(Biochemistry)

**TEST REPORT**

Reg. No : 2410100463 UHID : UHID27583 Reg. Date : 21-Oct-2024
Name : NARESHKUMAR MEENA Collected On : 21-Oct-2024 09:59
Age/Sex: 36 Years / Male Report Date : 21-Oct-2024
Ref. By : MEDIWHEEL

Parameter	Result	Unit	Biological Reference Interval
-----------	--------	------	-------------------------------

HEMOGLOBIN A1C ESTIMATION

Specimen: Blood EDTA

Hb A1C <small>HPLC, NGSP Certified</small>	5.4	%	>8 : Action Suggested , 7-8 : Good Control , <7 : Goal , 6-7 : Near Normal Glycemia, <6 : Non-diabetic Level
Mean Blood Glucose <small>Calculated</small>	108.28	mg/dL	

Criteria for the diagnosis of diabetes:

- HbA1c ≥ 6.5 *Or
 - Fasting plasma glucose >126 gm/dL. Fasting is defined as no caloric intake at least for 8 hrs.Or
 - Two hour plasma glucose ≥ 200 mg/dL during an oral glucose tolerance test by using a glucose load containing equivalent of 75 gm anhydrous glucosedissolved in water.Or
 - In a patient with classic symptoms of hyperglycemia or hyperglycemic crisis, a random plasma glucose ≥ 200 mg/dL.
- *In the absence of unequivocal hyperglycemia, criteria 1-3 should be confirmed by repeat testing. American diabetes association. Standards of medical care in diabetes 2011. Diabetes care 2011;34:S11.

Importance of HbA1C (Glycated Hb.) in Diabetes Mellitus:

- HbA1C, also known as glycated hemoglobin, is the most important test for the assessment of long term blood glucose control(also called glycemic control).
- HbA1C reflects mean glucose concentration over pas 6-8 weeks and provides a much better indication of longterm glycemic control than blood glucose determination.
- HbA1c is formed by non-enzymatic reaction between glucose and Hb. This reaction is irreversible and therefore remains unaffected by short term fluctuations in blood glucose levels.
- Long term complications of diabetes such as retinopathy (Eye-complications), nephropathy (kidney-complications) and neuropathy (nerve complications), are potentially serious and can lead to blindness, kidney failure, etc.- Glycemic control monitored by HbA1c measurement using HPLC method (GOLD STANDARD) is considered most important. (Ref. National Glycohaemoglobin Standardization Program - NGSP).

----- End Of Report -----

This is an electronically authenticated report.

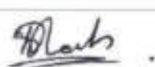
Approved by: Dr. Yesha H. Shah
(MD.Pathology)

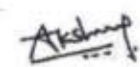
Mr. Akshay Parmar
M.Sc(Biochemistry)

**TEST REPORT**

Reg. No : 2410100463 **UHID :** UHID27583 **Reg. Date :** 21-Oct-2024
Name : NARESHKUMAR MEENA **Collected On :** 21-Oct-2024 09:59
Age/Sex : 36 Years / Male **Report Date :** 21-Oct-2024
Ref. By : MEDIWHEEL

Parameter	Result	Unit	Reference Interval
LIVER FUNCTION TEST			
SGPT <i>Optimized UV-IFCC</i>	50.0	U/L	1 - 45
SGOT <i>Optimized UV-IFCC</i>	30.0	U/L	1 - 35
Total Bilirubin <i>DCA method</i>	0.32	mg/dL	0 - 2.0
Direct Bilirubin <i>DCA method</i>	0.16	mg/dL	0.0 - 0.4
INDIRECT BILIRUBIN <i>Calculated</i>	0.16	mg/dL	0.0 - 1.6
Alkaline Phosphatase <i>PNP-AMP Buffer, Multiple-point rate</i>	95	U/L	53 - 128
Total Protein	6.40	g/dL	6.4 - 8.2
Albumin <i>By Bromocresol Green</i>	4.02	g/dL	3.5 - 5.2
Globulin <i>Calculated</i>	2.38	g/dL	2.3 - 3.5
A/G Ratio <i>Calculated</i>	1.69		0.8 - 2.0
GGT	72.6	U/L	1 - 55
HBsAg <i>Immunochromatography</i>	Non - Reactive		

----- End Of Report -----

This is an electronically authenticated report.

Approved by:

Dr. Yesha H. Shah
(MD.Pathology)
Mr. Akshay Parmar
M.Sc(Biochemistry)

**TEST REPORT**

Reg. No : 2410100463 **UHID :** UHID27583 **Reg. Date :** 21-Oct-2024
Name : NARESHKUMAR MEENA **Collected On :** 21-Oct-2024 09:59
Age/Sex : 36 Years / Male **Report Date :** 21-Oct-2024
Ref. By : MEDIWHEEL

Parameter	Result	Unit	Reference Interval
RENAL FUNCTION TEST			
Creatinine <i>Enzymatic, IDMS Traceable</i>	0.75	mg/dL	0.7 - 1.3
Urea <i>Urease-GLDH, enzymatic UV</i>	24.5	mg/dL	19.0 - 45.0
BUN <i>Calculated</i>	11.45	mg/dL	7 - 18
Uric Acid <i>Enzymatic using TBHBA</i>	6.3	mg/dL	3.5 - 7.2
Sodium <i>Direct ISE</i>	140.3	mmol/L	137 - 145
Potassium <i>Direct ISE</i>	4.96	mmol/L	3.6 - 5.1
Chloride <i>Direct ISE</i>	93.1	mmol/L	94 - 110
Ionized Calcium <i>Direct ISE</i>	4.78	mg/dL	4.4 - 5.4

----- End Of Report -----

This is an electronically authenticated report.

Approved by: 
Dr. Yesha H. Shah
(MD.Pathology)

Mr. Akshay Parmar
M.Sc(Biochemistry)

**TEST REPORT**

Reg. No : 2410100463 UHID : UHID27583 Reg. Date : 21-Oct-2024
Name : NARESHKUMAR MEENA Collected On : 21-Oct-2024 09:59
Age/Sex: 36 Years / Male Report Date : 21-Oct-2024
Ref. By : MEDIWHEEL

Parameter	Result	Unit	Biological Reference Interval
-----------	--------	------	-------------------------------



LIPID PROFILE

Cholesterol <i>CHOD-PAP method</i>	185	mg/dL	Desirable : < 200.0 Borderline High : 200-239 High : > 240.0
Triglyceride <i>Enzymatic with GPO method</i>	151.0	mg/dL	Normal : < 150.0 Borderline : 150-199 High : 200-499 Very High : > 500.0
VLDL <i>Calculated</i>	30.20	mg/dL	15 - 35
LDL CHOLESTEROL	165.3	mg/dL	Optimal : < 100.0 Near / above optimal : 100-129 Borderline High : 130-159 High : 160-189 Very High : >190.0
HDL Cholesterol <i>Magnetic Cholesterol Oxidase</i>	48.2	mg/dL	Low : < 40 High : > 60
Cholesterol /HDL Ratio <i>Calculated</i>	3.84		0 - 5.0
LDL / HDL RATIO <i>Calculated</i>	3.43		0 - 3.5
Total Lipids <i>Calculated</i>	632.00		400 - 1000

- Pre-analytical requirements for given tests are -Fasting status anywhere between 10-12 hours before collection. Avoid alcohol beverages before lipid panel - minimum 24 hrs.
- Lipid profile results can be erroneous if pre-analytical requirements are not met properly.
- Any medical decision based on test results is to be taken with 2 or more consecutive results suggesting pattern.
- Please note that any lipid lowering drug may interfere in results estimation.
- Sudden commencement or sudden withdrawal of Lipid lowering drug will interfere with test result.

----- End Of Report -----

This is an electronically authenticated report.

Approved by: 
Dr. Yesha H. Shah
(MD.Pathology)
Mr. Akshay Parmar
M.Sc(Biochemistry)

**TEST REPORT**

Reg. No : 2410100463 UHID : UHID27583 Reg. Date : 21-Oct-2024
Name : NARESHKUMAR MEENA Collected On : 21-Oct-2024 09:59
Age/Sex: 36 Years / Male Report Date : 21-Oct-2024
Ref. By : MEDIWHEEL

Parameter	Result	Unit	Biological Reference Interval
-----------	--------	------	-------------------------------

THYROID FUNCTION TEST

T3 (Triiodothyronine) <small>CMIA</small>	1.26	ng/mL	0.6 - 1.81
T4 (Thyroxine) <small>CMIA</small>	6.91	µg/dL	4.5 - 12.5
TSH <small>ELFA-Enzyme Linked Fluorescent Assay</small>	1.200	µIU/ml	0.35 - 4.94

ELFA-Enzyme Linked Fluorescent Assay

Thyroid stimulating hormone (TSH) is synthesized and secreted by the anterior pituitary in response to a negative feedback mechanism involving concentrations of FT3 (free T3) and FT4 (free T4). Additionally, the hypothalamic tripeptide, thyrotropin-releasing hormone (TRH), directly stimulates TSH production. TSH stimulates thyroid cell production and hypertrophy, also stimulate the thyroid gland to synthesize and secrete T3 and T4. Quantification of TSH is significant to differentiate primary (thyroid) from secondary (pituitary) and tertiary (hypothalamus) hypothyroidism. In primary hypothyroidism, TSH levels are significantly elevated, while in secondary and tertiary hypothyroidism, TSH levels are low.

TSH levels During Pregnancy :

First Trimester : 0.1 to 2.5 µIU/mL

Second Trimester : 0.2 to 3.0 µIU/mL

Third trimester : 0.3 to 3.0 µIU/mL

Reference : Carl A. Burtis, Edward R. Ashwood, David E. Bruns. Tietz Textbook of Clinical Chemistry and Molecular Diagnostics. 5th Edition.

Philadelphia: WB Saunders, 2012:2170

----- End Of Report -----

This is an electronically authenticated report.

Approved by: 
Dr. Yesha H. Shah
(MD.Pathology)

Mr. Akshay Parmar
M.Sc(Biochemistry)

**TEST REPORT**

Reg. No : 2410100463 UHID : UHID27583 Reg. Date : 21-Oct-2024
Name : NARESHKUMAR MEENA Collected On : 21-Oct-2024 09:59
Age/Sex : 36 Years / Male Report Date : 21-Oct-2024
Ref. By : MEDIWHEEL

Parameter	Result	Unit	Reference Interval
-----------	--------	------	--------------------

BLOOD GROUP & RH



SPECIMEN: EDTA AND SERUM; METHOD: HAEMAGGLUTINATION

ABO 'B'
Rh (D) Positive

----- End Of Report -----

This is an electronically authenticated report.

Approved by:

Dr. Yesha H. Shah
(MD.Pathology)
Mr. Akshay Parmar
M.Sc(Biochemistry)

Name: NARESHKUMAR MEENA

Sex: Male

Age: 36Y

[Handwritten Signature]

Clinic No.:

Bed No.:

SN: 0001144

Section:

Date: 21/10/2024 11:45:19

Case No.:



Frequency:

1000 Hz

PR Interval:

156 ms

Sample Time:

13 s

QT Interval:

330 ms

HR:

84 bpm

QTc Interval:

390 ms

P Interval:

62 ms

P Axis:

63.50°

Prompt: Total Beats 15, Normal Beats 15, SVE 0, VE 0.
Normal Heart Rate(HR between 60 and 100 bpm).
Normal cardiac electric axis(QRS axis between 30 degree and 90 degree).

DR. ARCHIT PARIKH

G-30352

M.D.(General Medicine)
DHS MULTISPECIALTY HOSPITAL

Normal
ECG

bpm	87	72	91	87	89	90	87	74	84	74	85	81
ms	684	822	654	684	670	664	686	606	710	806	704	740
QRS Interval	82 ms	82 ms	82 ms	82 ms	82 ms	82 ms	82 ms	82 ms	82 ms	82 ms	82 ms	82 ms
T Interval	176 ms	176 ms	176 ms	176 ms	176 ms	176 ms	176 ms	176 ms	176 ms	176 ms	176 ms	176 ms
QRS Axis	44.55°	44.55°	44.55°	44.55°	44.55°	44.55°	44.55°	44.55°	44.55°	44.55°	44.55°	44.55°
T Axis	33.53°	33.53°	33.53°	33.53°	33.53°	33.53°	33.53°	33.53°	33.53°	33.53°	33.53°	33.53°

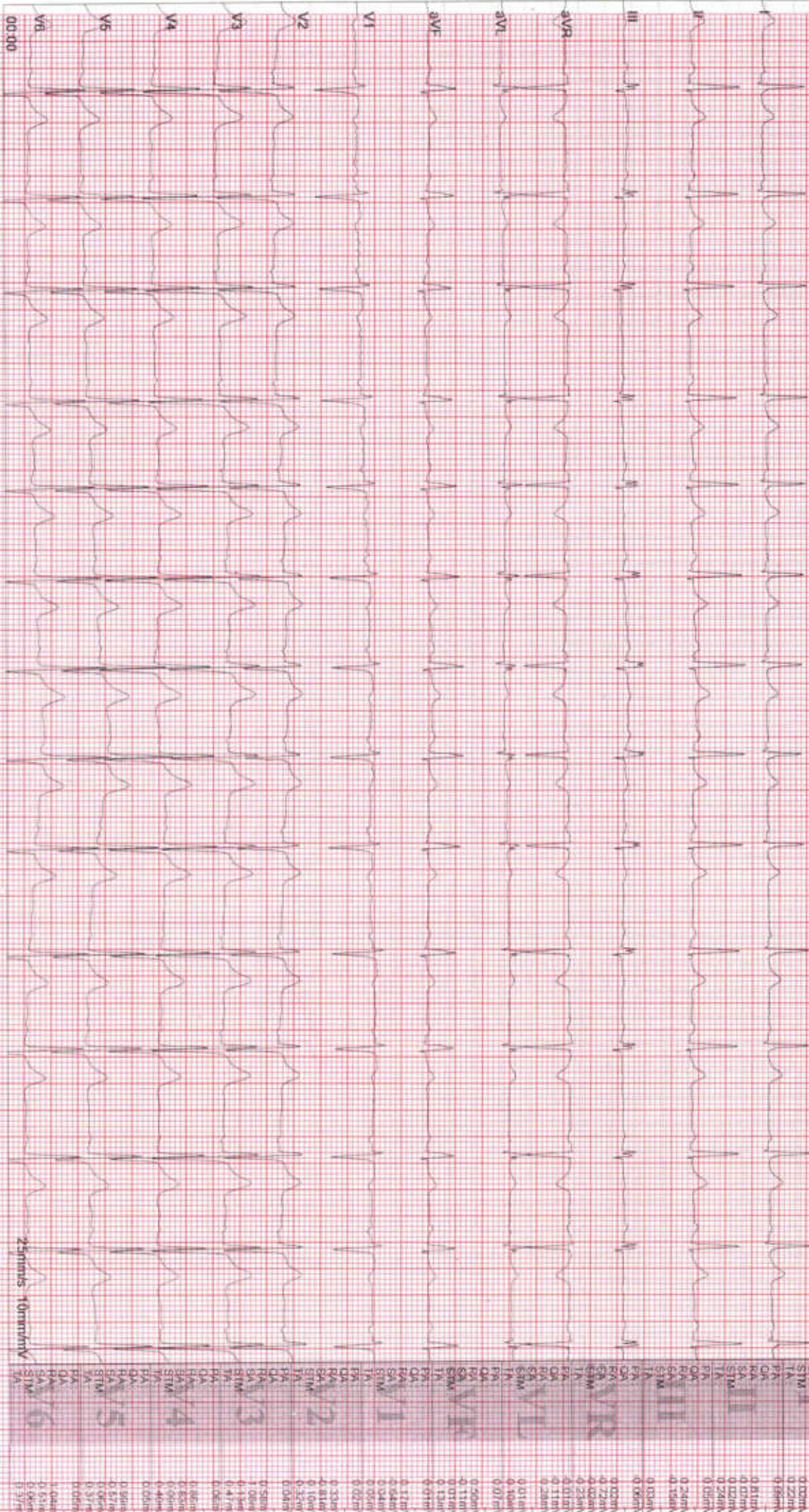

25mm/s 10mm/mV

DHS HOSPITAL

VASTRAPUR, AHMEDABAD

Computerised Stress Test Report

NAME: NARESHKUMAR MEENA
AGE/GENDER: 36 yrs/MALE

ID: 333
HEIGHT: 179 cm.

Summary report
WEIGHT: 101 Kg.

PROTOCOL: Bruce
DATE/TIME: 21-10-2024 11:51

REF. BY:
SMOKER: Non Smoker

Test Results

Protocol : Bruce
Target HR : 184(156)bpm
Maximum HR : 158(86 %) bpm

Max Work load : 7.46
Exer. Time : 6:30min
Recov. Time : 3:6min

BMI : 32
Max RPP(1000) : 22.12
Max BP : 140/82 mmHg

Reason for termination :
Target heart rate achieved

Indication :
To assess the exercise tolerance capacity

HR Response to Exercise :
Normal appropriate response

BP Response to Exercise :
Resting normal BP - normal response

Overall Impression :
Normal stress test

Comment : Normal TMT Test

Resting ECG :
Normal

Chest Pain :
None

ST Changes :
None

Arrhythmias :
None

History : None

Medication :
None

DR. ARCHIT PARIKH
G - 30352
M. D.(General Medicine)
DHS MULTISPECIALTY HOSPITAL



DHS HOSPITAL

VASTRAPUR, AHMEDABAD

NAME : NARESHKUMAR MEENA
AGE/GENDER : 36 yrs/MALE
DATE/TIME : 21-10-2024 11:51

ID : 333
BP : 116/76mmHg
HR : 113bpm

PROTOCOL : Bruce
STAGE : Supine
STAGE TIME : 00:18

Linked Median Report
SPEED/GRADE : 0.00/0.0
POST J at 80 msec

GAIN : 1X
STL in mm
STS in mm/sec



DHS HOSPITAL

VASTRAPUR, AHMEDABAD

NAME : NARESHKUMAR MEENA
 AGE/GENDER : 36 yrs/MALE
 DATE/TIME : 21-10-2024 11:51

ID : 333
 BP : 116/78mmHg
 HR : 113bpm

PROTOCOL : Bruce
 STAGE : Standing
 STAGE TIME : 00:18

Linked Median Report
 SPEED/GRADE : 0.00/0.0
 POST J at 80 msec

GAIN: 1X
 STL in mm
 STS in mm/sec

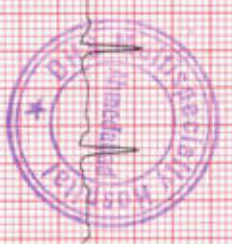
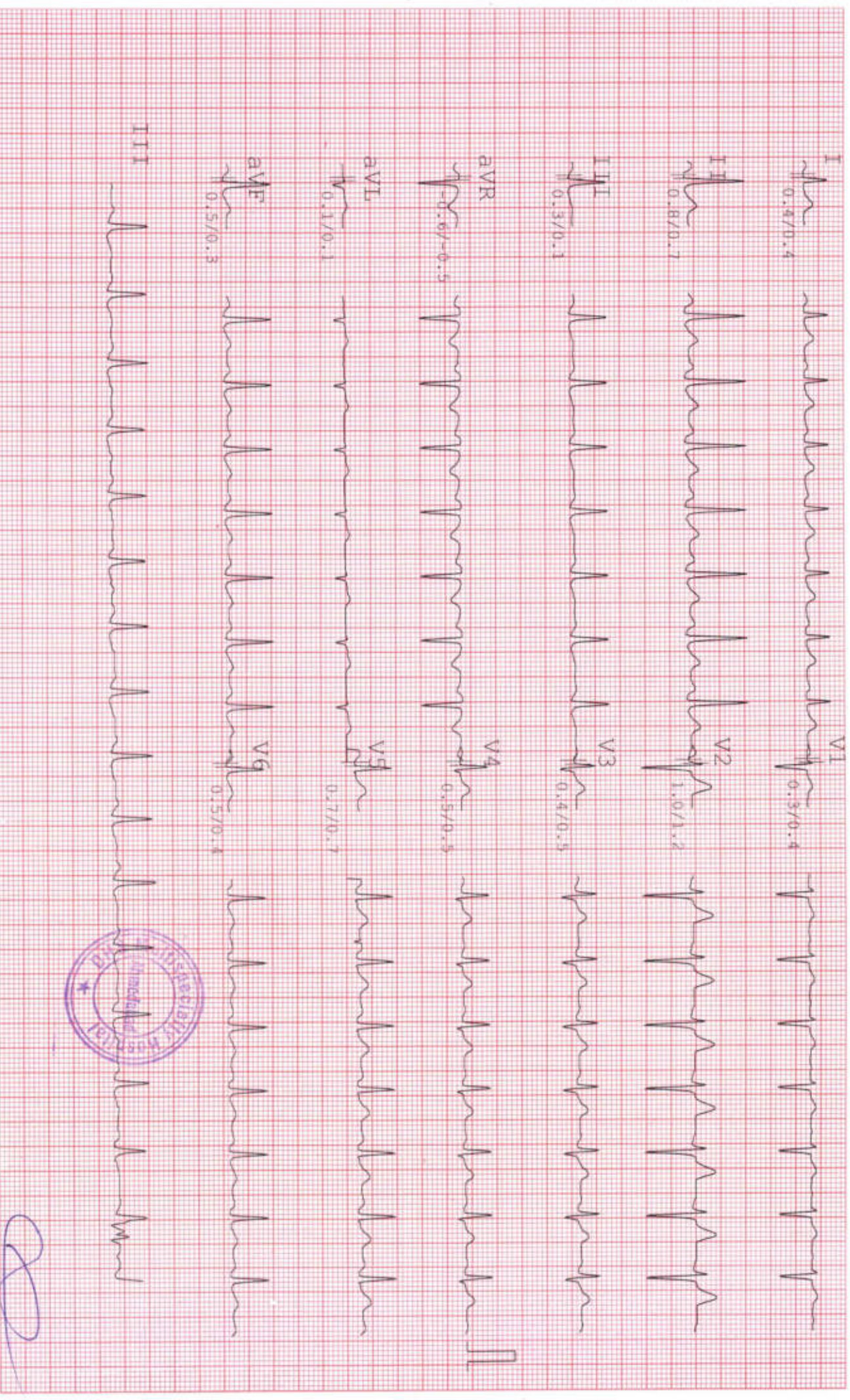

[Handwritten signature]

DHS HOSPITAL

VASTRAPUR, AHMEDABAD

NAME : NARESHKUMAR MEENA
AGE/GENDER : 36 YRS/MALE
DATE/TIME : 21-10-2024 11:51

ID : 333
BP : 116/78mmHg
HR : 114bpm

PROTOCOL : Bruce
STAGE : HypertV
STAGE TIME : 00:18

Linked Median Report
SPEED/GRADE : 0.00/0.0
POST J at 80 msec

GAIN: 1X
STL in mm
STs in mm/sec

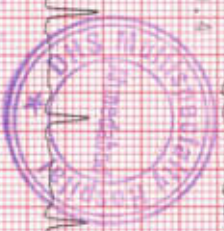

DHS HOSPITAL

VASTRAPUR, AHMEDABAD

NAME : NARESHKUMAR MEENA
AGE/GENDER : 36 YRS/MALE
DATE/TIME : 21-10-2024 11:51

ID : 333
BP : 124/86mmHg
HR : 131bpm

PROTOCOL : Bruce
STAGE : Exer : 1/7
STAGE TIME : 03:00

Linked Median Report
SPEED/GRADE : 1.70/10.0
POST J at 80 msec

GAIN : 1X
STL in mm
STS in mm/sec

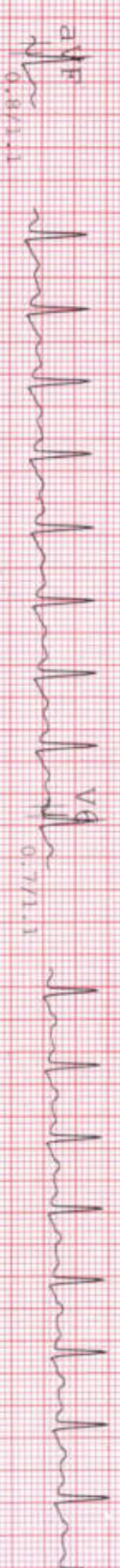
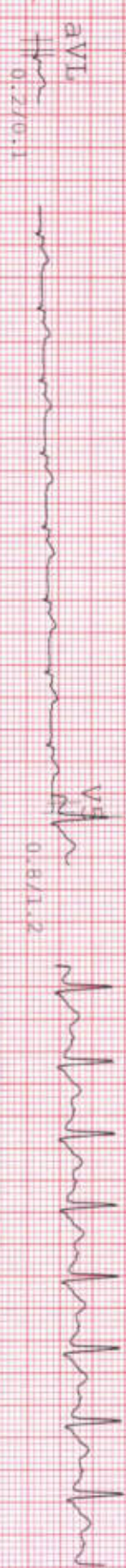
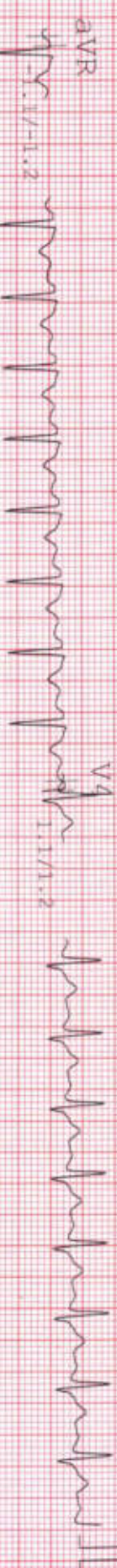
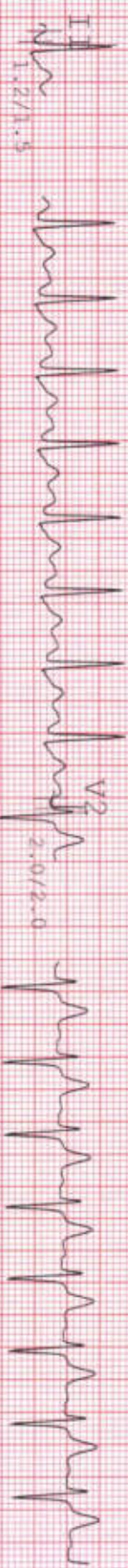

DHS HOSPITAL

VASTRAPUR, AHMEDABAD

NAME : NARESHKUMAR MEENA
 AGE/GENDER : 36 Yrs/MALE
 DATE/TIME : 21-10-2024 11:51

ID : 333
 BP : 134/96mmHg
 HR : 146bpm

PROTOCOL : Bruce
 STAGE : Exer : 2/7
 STAGE TIME : 03:00

Linked Median Report
 SPEED/GRADE : 2.50/12.0
 POST J at 80 msec

GAIN: 1X
 STL in mm
 STS in mm/sec

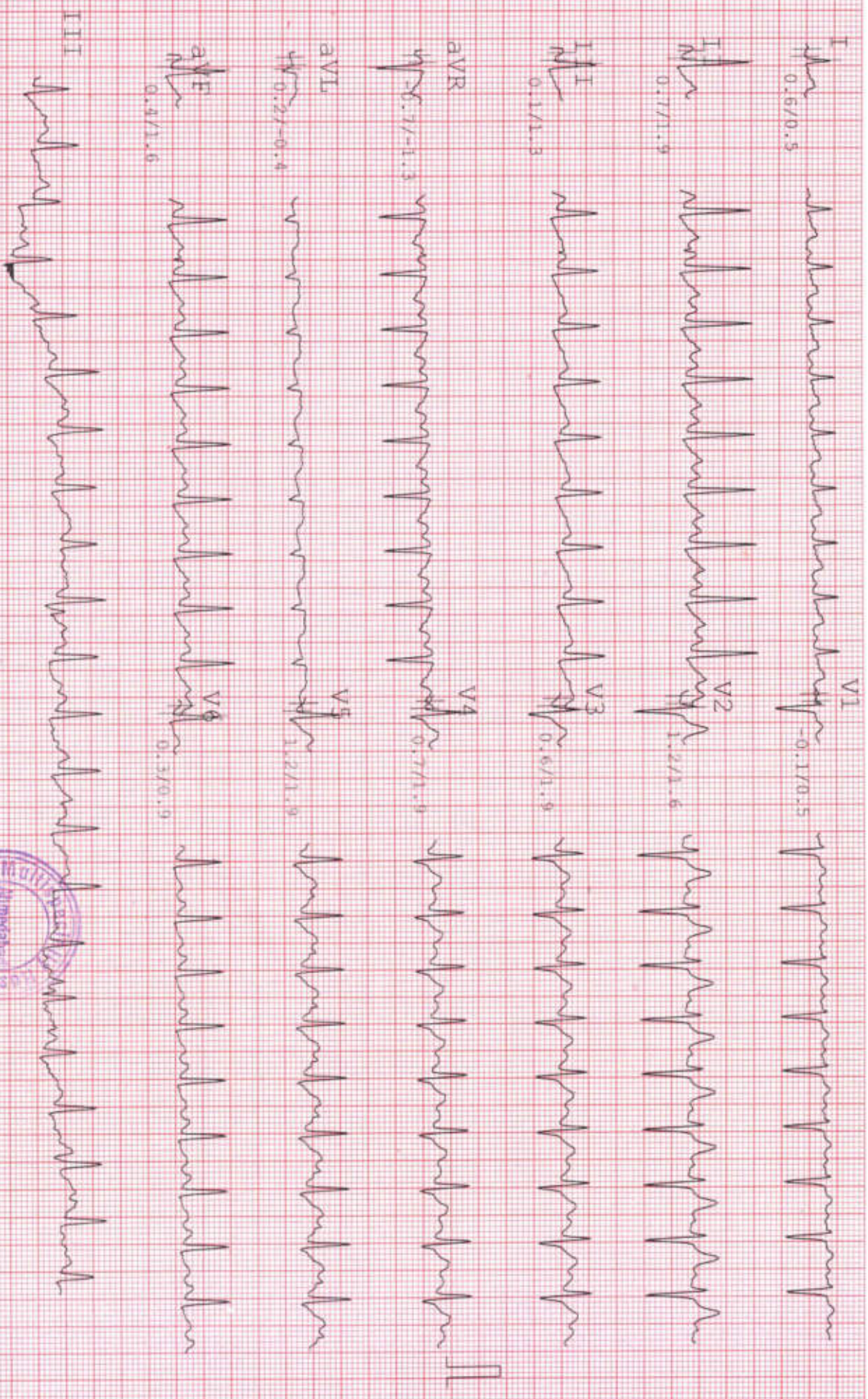

(Handwritten signature)

DHS HOSPITAL

VASTRAPUR, AHMEDABAD

NAME : NARESHKUMAR MEENA
AGE/GENDER : 36 YRS/MALE
DATE/TIME : 21-10-2024 11:51

ID : 333
BP : 140/102mmHg
HR : 158bpm

PROTOCOL : Bruce
STAGE : Exer : 3/7
STAGE TIME : 00:30

Linked Median Report
SPEED/GRADE : 3.40/14.0
POST J at 80 msec

GAIN : 1X
STL in mm
STS in mm/sec

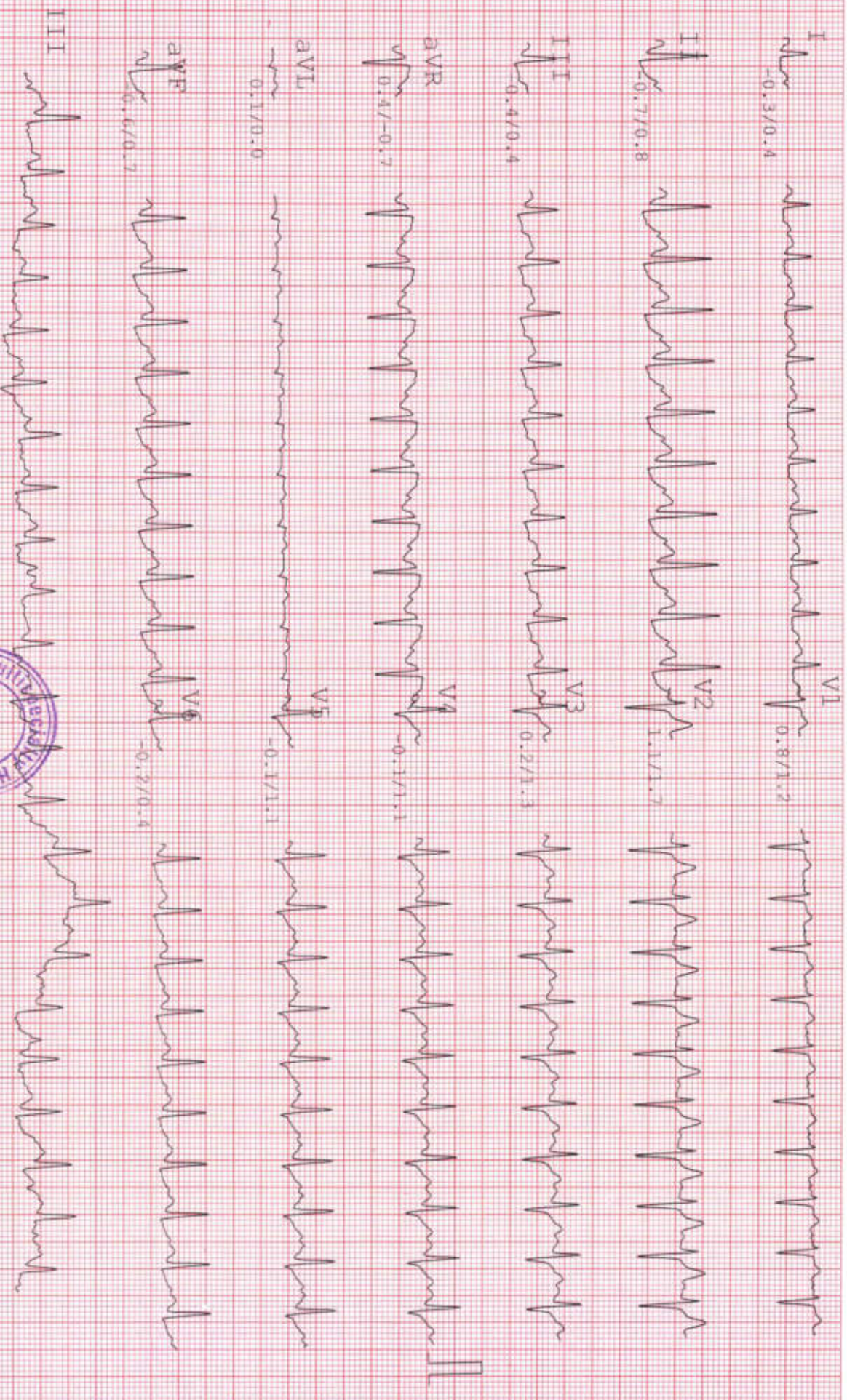

DHS HOSPITAL

VASTRAPUR, AHMEDABAD

NAME : NARESHKUMAR MEENA
AGE/GENDER : 36 yrs/MALE
DATE/TIME : 21-10-2024 11:51

ID: 333
BP: 140/102mmHg
HR: 156bpm

PROTOCOL : Bruce
STAGE : Peak
STAGE TIME : 00:06

Linked Median Report
SPEED/GRADE : 3.40/14.0
POST J at 80 msec
GAIN: 1X
STL in mm
STS in mm/sec

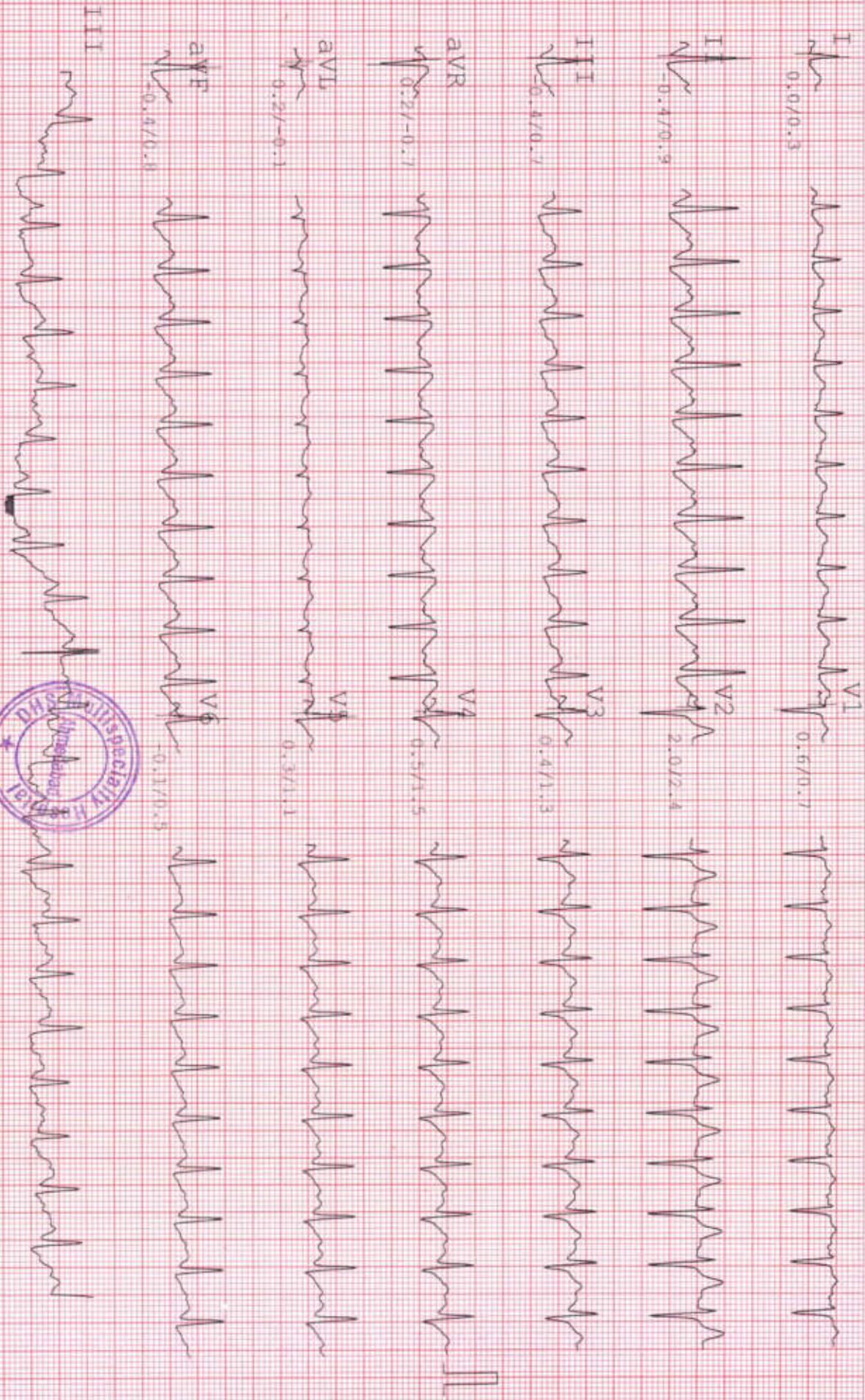

DHS HOSPITAL

VASTRAPUR, AHMEDABAD

NAME : NARESHKUMAR MEENA
AGE/GENDER : 36 yrs/MALE
DATE/TIME : 21-10-2024 11:51

ID : 333
BP : 136/98mmHg
HR : 127bpm

PROTOCOL : Bruce
STAGE : Recovery
STAGE TIME : 01:00

12 Lead ECG Report
SPEED/GRADE : 0.00/0.0
POST J at 80 msec

GAIN : 1X
STL in mm
STS in mm/sec

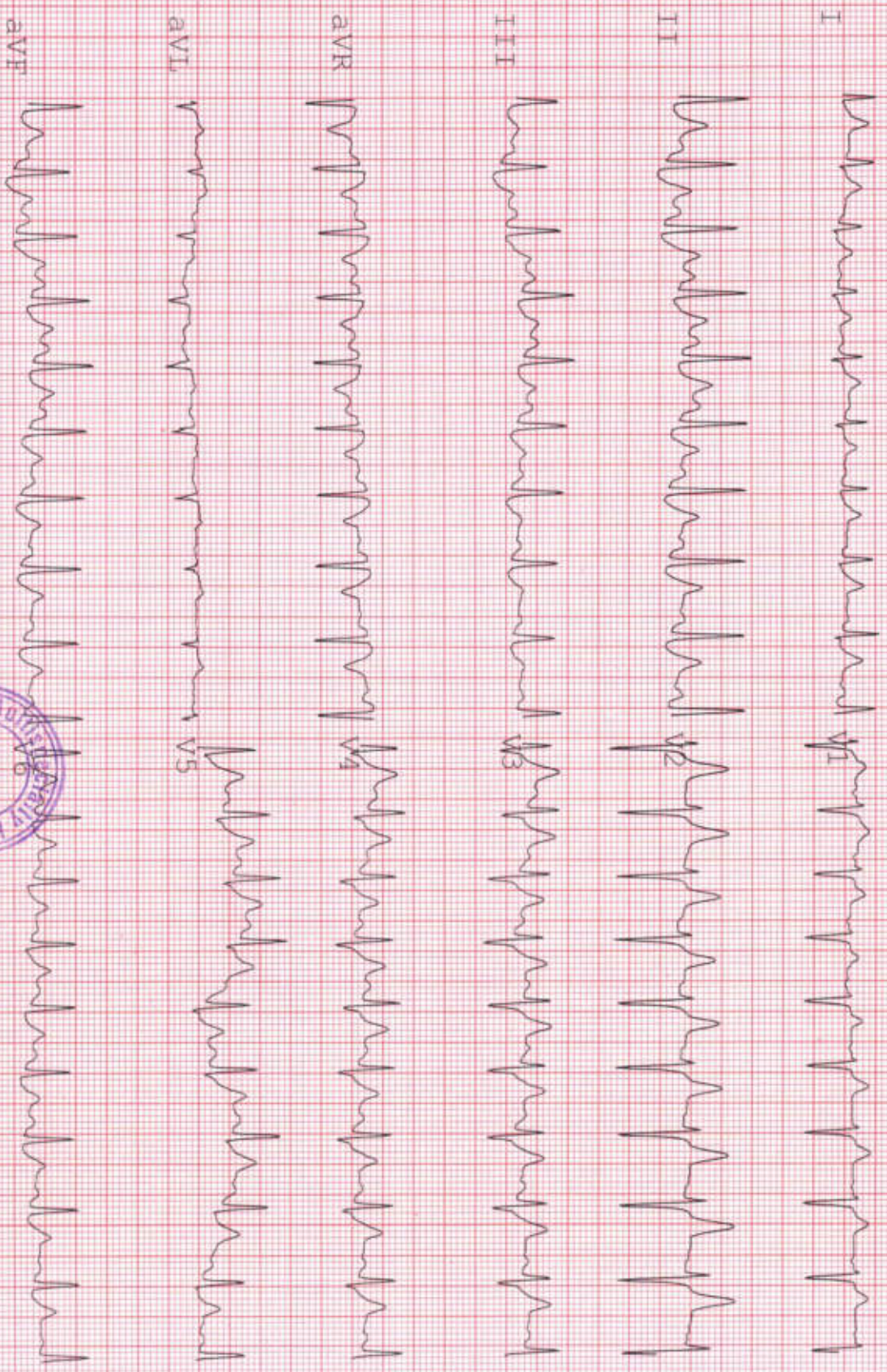

DHS HOSPITAL

VASTRAPUR, AHMEDABAD

NAME : NARESHKUMAR MEENA
AGE/GENDER : 36 yrs/MALE
DATE/TIME : 21-10-2024 11:51

ID : 333
BP : 130/92mmHg
HR : 123bpm

PROTOCOL : Bruce
STAGE : Recovery
STAGE TIME : 02:00

12 Lead ECG Report
SPEED/GRADE : 0.00/0.0
POST J at 80 msec

GAIN : 1X
STL in mm
STS in mm/sec

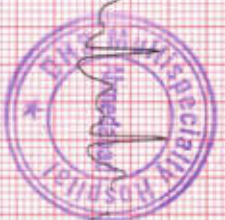

DHS HOSPITAL

VASTRAPUR, AHMEDABAD

NAME : NARESHKUMAR MEENA
AGE/GENDER : 36 yrs/MALE
DATE/TIME : 21-10-2024 11:51

ID : 333
BP : 126/86mmHg
HR : 125bpm

PROTOCOL : Bruce
STAGE : Recovery
STAGE TIME : 03:00

Linked Median Report
SPEED/GRADE : 0.00/0.0
POST J at 80 msec

GAIN : 1X
STL in mm
STS in mm/sec

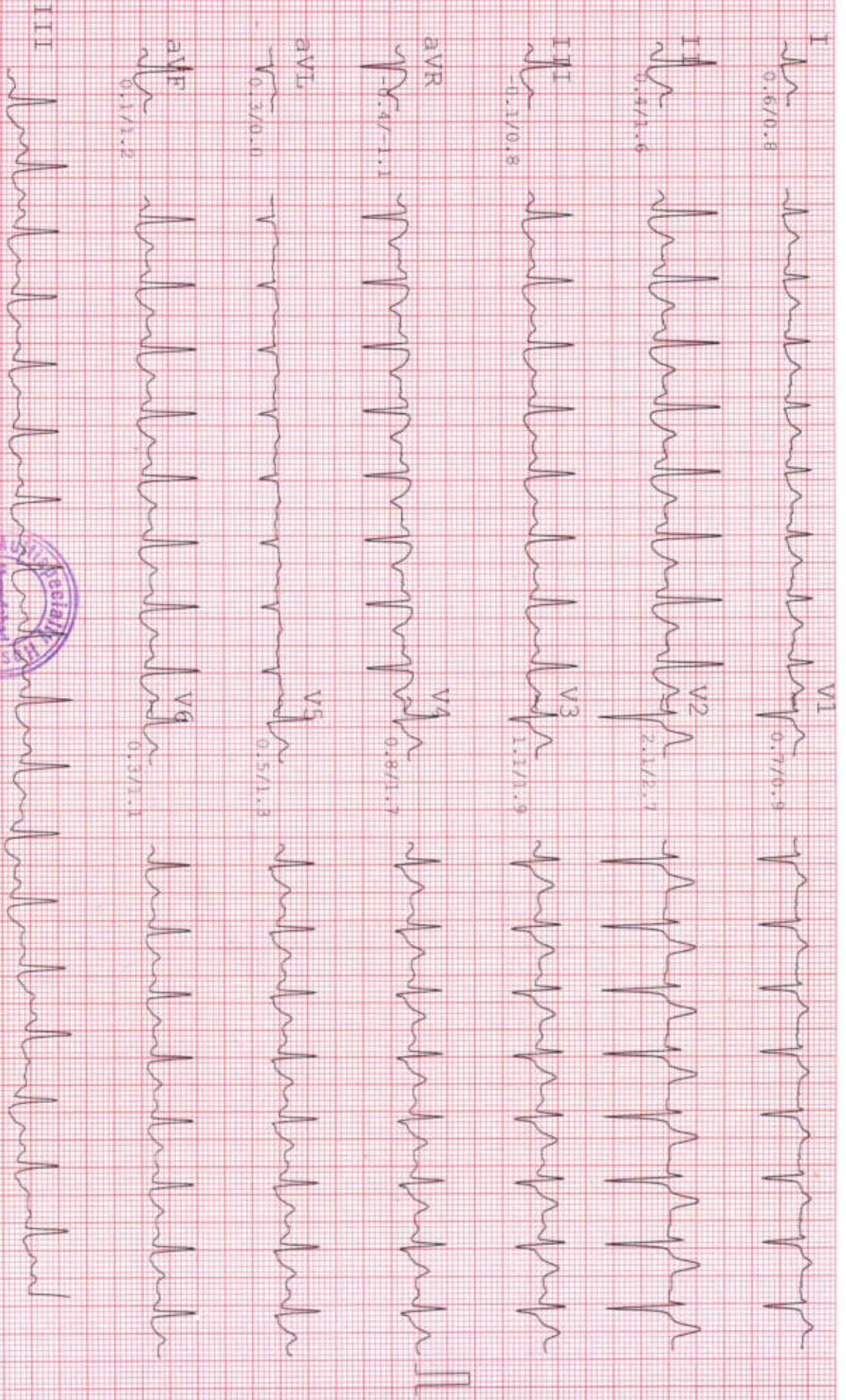

DHS HOSPITAL

VASTRAPUR, AHMEDABAD

Computerised Stress Test Report

NAME: NABESHKUMAR MEENA
AGE/GENDER: 36 YRS/MALE

ID: 333
HEIGHT: 179 cm.

Summary report
WEIGHT: 101 Kg.

PROTOCOL: Bruce
DATE/TIME: 21-10-2024 11:51

REF. BY:
SMOKER: Non Smoker

Stage	Time Min:Sec	HR bpm	BP mmHg	Speed (mph) /G rate (%)	Load METs	RPP 1000	TI	V2	V5
Supine	00:18	112	116/78	0.00/0.0	1.0	12.992	0.6/0.4	1.1/1.2	0.8/0.7
Standing	00:18	110	116/78	0.00/0.0	1.0	12.76	0.8/0.7	1.0/1.2	0.7/0.7
HyperY	00:18	114	116/78	0.00/0.0	1.0	13.224	0.8/0.5	1.1/1.2	0.8/0.8
Exer : 1/7	03:00	126	124/86	1.70/10.0	4.5	15.624	1.2/1.5	2.0/2.0	0.8/1.2
Exer : 2/7	03:00	147	134/96	2.50/12.0	7.0	19.698	0.7/1.9	1.2/1.6	1.2/1.9
Exer : 3/7	00:30	158	140/102	3.40/14.0	7.5	22.12	-0.7/0.8	1.1/1.7	-0.1/1.1
Peak	06:30	158	140/102	3.40/14.0	7.5	22.12	-0.4/0.9	2.0/2.4	0.3/1.1
Recovery	01:00	131	136/98	0.00/0.0	1.0	17.816	1.3/2.7	3.3/3.8	1.7/2.3
Recovery	02:00	122	130/92	0.00/0.0	1.0	15.86	0.8/2.4	2.9/3.3	1.3/2.0
Recovery	03:00	125	126/86	0.00/0.0	1.0	15.75	0.4/1.6	2.1/2.7	0.5/1.3
Recovery	03:06	125	126/86	0.00/0.0	1.0	15.75	0.6/1.6	2.1/2.7	0.5/1.5



[Handwritten Signature]

PATIENT NAME NARESHKUMAR MEENA
AGE / SEX 36 Y/ M
REF. DOCTOR HEALTH CHECK UP
DATE 21-Oct-24

ULTRASOUND WHOLE ABDOMEN - PELVIS

LIVER : Liver is normal in size and shows **grade I fatty changes**.
No focal lesion is seen. Intra-hepatic biliary radicals are not dilated.
PORTAL VEIN: appears normal in course and caliber. PV- 10 mm

GALL BLADDER : is distended and appears normal. No calculus or mass lesion seen.
CBD: appears normal, 5mm.

PANCREAS : Pancreas appears normal in size and echo pattern.

SPLEEN : Spleen is normal in size and shows normal echo pattern.

KIDNEYS : Both kidneys are normal in size, shape & echotexture.
No calculus or hydronephrosis seen in either kidney.

URINARY BLADDER : is minimally distended & normal.

Prostate: normal in size.

Bowel loops appear normal. No any inflammatory wall thickening or mass lesion is seen.
No lymphadenopathy seen.
No evidence of collection or mass lesion seen in RIF.
No free fluid.

IMPRESSION :
Grade I fatty liver.
No other significant abnormality.

DR. JAY THAKKAR, MD

Patient Name	NARESHKUMAR MEENA	Patient ID	UHID27583
Age/Gender	36Years / M	Study Date	21-Oct-2024
Referred By		Reported Date	21-Oct-2024

X – RAY CHEST PA VIEW:

Both lung fields under vision appear normal.
Cardiac size appears normal.
Both costophrenic angles are clear.
Hilar regions are normal.
Both domes appear normal in position.
Bony thorax under vision appears normal.



Dr.Sunny Shivlani
MD Radiology REG-33548

Date Reported: 21-Oct-2024

This Report is done and digitally signed via Tele Radiology Done at Radiscan Diagnostic Ahmedabad. For any clinical discrepancy, please discuss with the Radiologist. This report is not valid for any medico-legal purposes