

Urgent Reminder for Report Pending until booking date -13/01/2024

Mediwheel wellness@mediwheel.in
 To: vidhidiagnostics@gmail.com
 CC: customerscare@mediwheel.in

13 January 2024 at 06:26

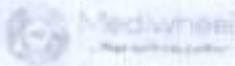

011-41195959

Dear VIDHI DIAGNOSTICS and VIDHI DIAGNOSTICS
 Please note the following details for pending health checkup reports. We have required health checkup report urgent basis.

S. No.	Name	Mobile	Package	Booking ID	Booking Date	Appointment Date	Appointment Time	Action
1	MR. RANCHODLAL PRAJAPATI VISHNU	9986386814	Mediwheel Full Body Health Checkup Male Below 40	998E4417	05/01/2024	13/01/2024	8:30am-9:00am	Upload Report
2	MR. RANCHODLAL PRAJAPATI VISHNU	9986386814	Mediwheel Full Body Health Checkup Female Below 40	998E54418	05/01/2024	13/01/2024	8:30am-9:00am	Upload Report
3	MR. SANTOSH ASHUTOSH	9990023302	Mediwheel Full Body Health Checkup Male Below 40	999E5139	12/01/2024	13/01/2024	8:30am	Upload Report
4	MR. SANTOSH ASHUTOSH	9990023302	Mediwheel Full Body Health Checkup Female Below 40	999E55141	12/01/2024	13/01/2024	8:30am	Upload Report

Thanks,
 Mediwheel Team

You have received this mail because your email ID is registered with this is a system-generated e-mail. Anandwil HealthCare Limited, please don't reply to this e-mail.

Please read our Terms & Conditions for more information. This email is intended for those you are registered with. Click here to unsubscribe.

- 2D Echo
- ECG
- X-ray chest
- USG whole abdomen
- Eye check-up & Dental checkup
- Blood
- General Consultation

MULTI-CITY

DL No. : GJ-01 20040102026 DOE : 05062004
 CDOL : 31/06/2012 VALID THROUGHOUT INDIA

VALID FROM : 05/04/2008 VALID TILL : 04/02/2017
 CDV : LMV MC/WC : 05062004

Form-7

NAME : VISHNU R PRAJAPATI B.G. :
 S/N : PANCHHOLAL
 D.O.B : 26/08/1978
 ADDRESS : 50015 VIVEKJALANDHARAGARHA THAJAMAMVEDABAD
 382448

Signature:  Vehicle No.:

Vidhi Diagnostics
 L-86, Swatantra-Senani Nagar,
 Opp. Akhbarnagar Bus Terminal,
 Nr. Akhbarnagar Circle,
 New Wada, Ahmedabad-13.

Lift

Vishnu

Vidhi Diagnostics

L-88, Swatantra Senani Nagar,
Naranpura, Ahmedabad, Gujarat, India
New Vaidy, Ahmedabad, India

GPS Map Camera

Ahmedabad, Gujarat, India

L-88, Swatantra Senani Nagar, Naranpura, Ahmedabad, Gujarat 380013, India

Lat 23.068114°

Long 72.581714°

13/01/24 09:53 AM GMT +05:30

Google

Dr. Dinesh S. Modh

M.D., D.M.R.E. (Radiodiagnosis)
Consultant Radiologist & Sonologist
Ex. Junior Lecturer, B.J. Medical College, Civil Hospital, A'bad.
Panel Doctor of L.I.C.



13 - 1 - 2024

Vishnu R. Patil
45 / male

Height! - 172cm
weight! - 80kg
BP! - 126/88 mmHg
Pulse! - 68 per min

EYE CHECKUP

vision! - Normal
far vision! - 6/6
Near vision! - N/6

T! - (N)
RS } (N)
CS }

SPO2! - 97

Asymptomatic

No H/O HTN, DM, Thyroid or TB

Adv! - He is medically fit

Dr. Vidhi D. Modh
M.B.B.S
Reg. No. G-74540

Vidhi Diagnostics
L-86, Swatantra Senani Nagar, Opp. Akhbaragar Petrol Pump, Nr. Akhbaragar Circle, Nava-Vadaj, Ahmedabad - 380 013.
Opp. Akhbaragar Bus Terminal,
Nr. Akhbaragar Circle,
New Vadaj, Ahmedabad-13.

ISO 9001:2015 Certified Diagnostics Center
Vidhi Imaging Center

L-86, Swatantra Senani Nagar, Opp. Akhbaragar Petrol Pump, Nr. Akhbaragar Circle, Nava-Vadaj, Ahmedabad - 380 013.
Phone : 079-2762 1406, Mobile : 98799 29406, 98250 09406, E-mail : vidhidiagnostics@gmail.com, Website : www.vidhidiagnostics.com
Time : Mon. to Sat. 9.00 am to 2.00 pm, 5.00 pm to 9.00 pm, Sunday 9.00 am to 12.00 Noon

FACILITIES : Live 3D-4D Sonography | Colour Doppler | Echo Cardiography | Interventional Radiology | Fetal Medicine | Digital X-Ray
Digital Mammography | Digital OPG / TMJ | ECG / TMT / PFT / EEG / EMG | Pathology Laboratory | Health Check Up Plans | Pre Employment Check Up

Dr. Dinesh S. Modh

M.D., D.M.R.E. (Radiodiagnosis)

Consultant Radiologist & Sonologist

Ex. Junior Lecturer, B.J. Medical College, Civil Hospital, A'bad.

Panel Doctor of L.I.C.



Patient's name : VISHNU R PRAJAPATI
Reg. ID : R-11682-23
Referred by : Dr. MEDIWHEEL

Age/Sex : 45 Years/Male
Accession : 20155
Date : 13/01/2024

2D- ECHO REPORT

FINAL CONCLUSION:

LV IS NORMAL SIZE. GOOD LV SYSTOLIC FUNCTION NO RWMA.
LVEF - 60%. MILD CONCENTRIC LVH.
NORMAL LV COMPLANCE.
LA IS NORMAL SIZE. NO LA CLOT.
RV IS NORMAL SIZE. GOOD RV SYSTOLIC FUNCTION.
RA IS NORMAL SIZE.
MITRAL VALVE IS NORMAL. NO MS. MILD MR (15%). NO MVP.
AORTIC VALVE IS NORMAL. NO AS. NO AR.
TRICUSPID VALVE IS NORMAL. NO TR. RVSP-26 mmHg. NO PAH.

NO CLOT, NO VEGETATION, NO PERICARDIAL EFFUSION.

DIMENSIONS:

AORTA	2.5 C.M
LEFT ATRIUM	2.7 C.M
LVDD	4.0C.M.
IVSD	1.1 C.M
PWD	1.1 C.M
LVDS	2.6 C.M.

COLOUR DOPPLER FINDING:

STRUCTURE	VELOCITY m/sec
	Max
PULMONARY VALVE	0.7
MITRAL VALVE	E : 0.7 A : 0.4
AORTIC VALVE	1.0

Dr. Avinash Bhaskar
MBBS D-Cardio
G-45946

DR AVINASH BHASKAR
CLINICAL CARDIOLOGIST
9924836431

ISO 9001:2015 Certified Diagnostics Center

Vidhi Imaging Center

L-86, Swatantra Senani Nagar, Opp. Akhbarnagar Petrol Pump, Nr. Akhbarnagar Circle, Nava-Vadaj, Ahmedabad - 380 013.

Phone : 079-2762 1406, Mobile : 98799 29406, 98250 09406, E-mail : vidhidiagnostics@gmail.com, Website : www.vidhidiagnostics.com

Time : Mon. to Sat. 9.00 am to 2.00 pm, 5.00 pm to 9.00 pm, Sunday 9.00 am to 12.00 Noon

FACILITIES : Live 3D-4D Sonography | Colour Doppler | Echo Cardiography | Interventional Radiology | Fetal Medicine | Digital X-Ray
Digital Mammography | Digital OPG / TMJ | ECG / TMT / PFT / EEG / EMG | Pathology Laboratory | Health Check Up Plans | Pre Employment Check Up

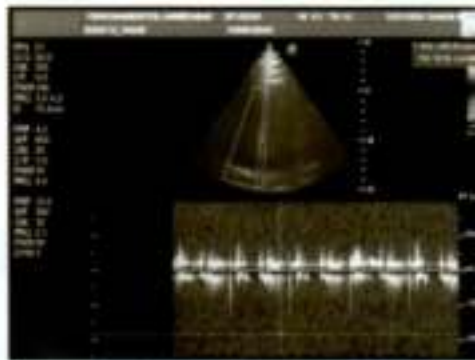
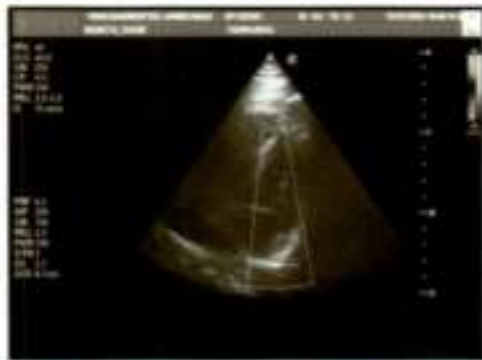
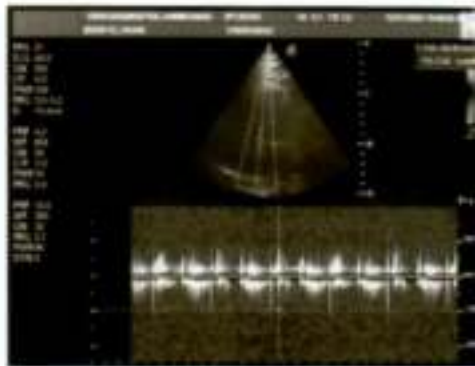

Dr. Dinesh S. Modh

M.D., D.M.R.E. (Radiodiagnosis)

Consultant Radiologist & Sonologist

Ex. Junior Lecturer, B.J. Medical College, Civil Hospital, A'bad.

Panel Doctor of L.I.C.



Patient's name: VISHNU R PRAJAPATI

Reg. ID : R-11682-23

Referred by : Dr. MEDIWHEEL

Age/Sex : 45 Years/Male

Accession : 20155

Date : 13/01/2024

X-RAY CHEST (PA VIEW)

Both lung fields appear normal.
No e/o consolidation or cavitations is seen.
Both costo-phrenic angles appear clear.
Cardiac size is with in normal limits.
Both domes of diaphragm appear normal.
Bony thoracic cage appears normal.

Thanks for reference.

Dr. Dinesh S. Modh

M.D. (Radiodiagnosis)

DR DINESH S. MODH

M.D. DMRE(RADIODIAGNOSIS)

ISO 9001:2015 Certified Diagnostics Center

Vidhi Imaging Center

L-86, Swatantra Senani Nagar, Opp. Akhbarnagar Petrol Pump, Nr. Akhbarnagar Circle, Nava-Vadaj, Ahmedabad - 380 013.

Phone : 079-2762 1406, Mobile : 98799 29406, 98250 09406, E-mail : vidhidiagnostics@gmail.com, Website : www.vidhidiagnostics.com

Time : Mon. to Sat. 9.00 am to 2.00 pm, 5.00 pm to 9.00 pm, Sunday 9.00 am to 12.00 Noon

FACILITIES : Live 3D-4D Sonography | Colour Doppler | Echo Cardiography | Interventional Radiology | Fetal Medicine | Digital X-Ray
Digital Mammography | Digital CPG / TMJ | ECG / TMT / PFT / EEG / EMG | Pathology Laboratory | Health Check Up Plans | Pre Employment Check Up

Dr. Dinesh S. Modh

M.D., D.M.R.E. (Radiodiagnosis)

Consultant Radiologist & Sonologist

Ex. Junior Lecturer, B.J. Medical College, Civil Hospital, A'bad.

Panel Doctor of L.I.C.

VIDHI
DIAGNOSTICS

Spreading Life in Ultrasound

Patient's name: VISHNU R PRAJAPATI

Reg. ID : R-11682-23

Referred by : Dr. MEDIWHEEL

Age/Sex : 45 Years/Male

Accession : 20155

Date : 13/01/2024

USG ABDOMEN

LIVER:- Liver appears normal size and echopattern. No e/o focal lesion is seen. IHBR appear normal. PV & CBD appears normal. No e/o calculus is seen in bile duct.

GALL BLADDER:- Gall bladder is distended & appears normal. No e/o calculus or cholecystitis is seen. No evidence of pericholecystic fluid is seen.

SPLEEN:- Spleen appears normal in size & shows normal echotexture. No evidence of diffuse or focal lesion is seen.

PANCREAS:- Pancreas appears normal size and echopattern. No e/o diffuse or focal lesion is seen. Main pancreatic duct appears normal.

KIDNEY:- Both Kidneys appear normal in size & echotexture.

- Right kidney shows 4mm calculus in upper calyx.
- Left kidney shows 8mm calculus in middle calyx.

No e/o hydronephrosis or hydroureter is seen in both sides.

Cortico-medullary differentiation is maintained on either side.

Both suprarenal regions appear normal.

No evidence of pre & para aortic lymphadenopathy is seen.

RIF & BOWEL (by high frequency probe-10Mhz): -Normal.

No evidence of free fluid is seen in abdomen.

No evidence of dilated or thickened bowel loops is seen.

Urinary bladder: - appear normal. No e/o calculus or mass lesion is seen in bladder.

Prostate appears normal size and echopattern.

Thanks for reference.

Dr. Dinesh S. Modh

M.D. (D.M.R.E. (Radiodiagnosis))

DR DINESH S. MODH

M.D. DMRE(RADIODIAGNOSIS)

ISO 9001:2015 Certified Diagnostics Center

Vidhi Imaging Center

L-86, Swatantra Senani Nagar, Opp. Akharnagar Petrol Pump, Nr. Akharnagar Circle, Nava-Vadaj, Ahmedabad - 380 013.

Phone : 079-2762 1406, Mobile : 98799 29406, 98250 09406, E-mail : vidhidiagnostics@gmail.com, Website : www.vidhidiagnostics.com

Time : Mon. to Sat. 9.00 am to 2.00 pm, 5.00 pm to 9.00 pm, Sunday 9.00 am to 12.00 Noon

FACILITIES : Live 3D-4D Sonography | Colour Doppler | Echo Cardiography | Interventional Radiology | Fetal Medicine | Digital X-Ray
Digital Mammography | Digital OPG / TMJ | ECG / TMT / PFT / EEG / EMG | Pathology Laboratory | Health Check Up Plans | Pre Employment Check Up

Ultrason



HR : 68 bpm
 PR : 150 ms
 QRS : 74 ms
 QT/QTc : 346/368 ms
 P/QRS/T : 72/54/52 deg
 RV5/SV1 : 1.480/-0.326 mv
 RV5+SV1 : 1.806 mv

ID: 12114
 Name: vishnuhai prajapati
 Age: 45yrs
 Sex: Male
 Hospital:

Dr. Avinash Bhatkar
 MBBS, B-Cardio
 HG-45946

Vidhi Diagnostics

1-86, Swatantra-Senani Nagar,
 C-11, Akhbarnagar Bus Terminals,
 Mr. Akhbarnagar Circle,
 New Wadaj, Ahmedabad-13.

Need to be confirmed by doctor. Doctor Name: _____

• 0.67Hz - 35Hz AC 50Hz 25 mm/s 10 mm/mv

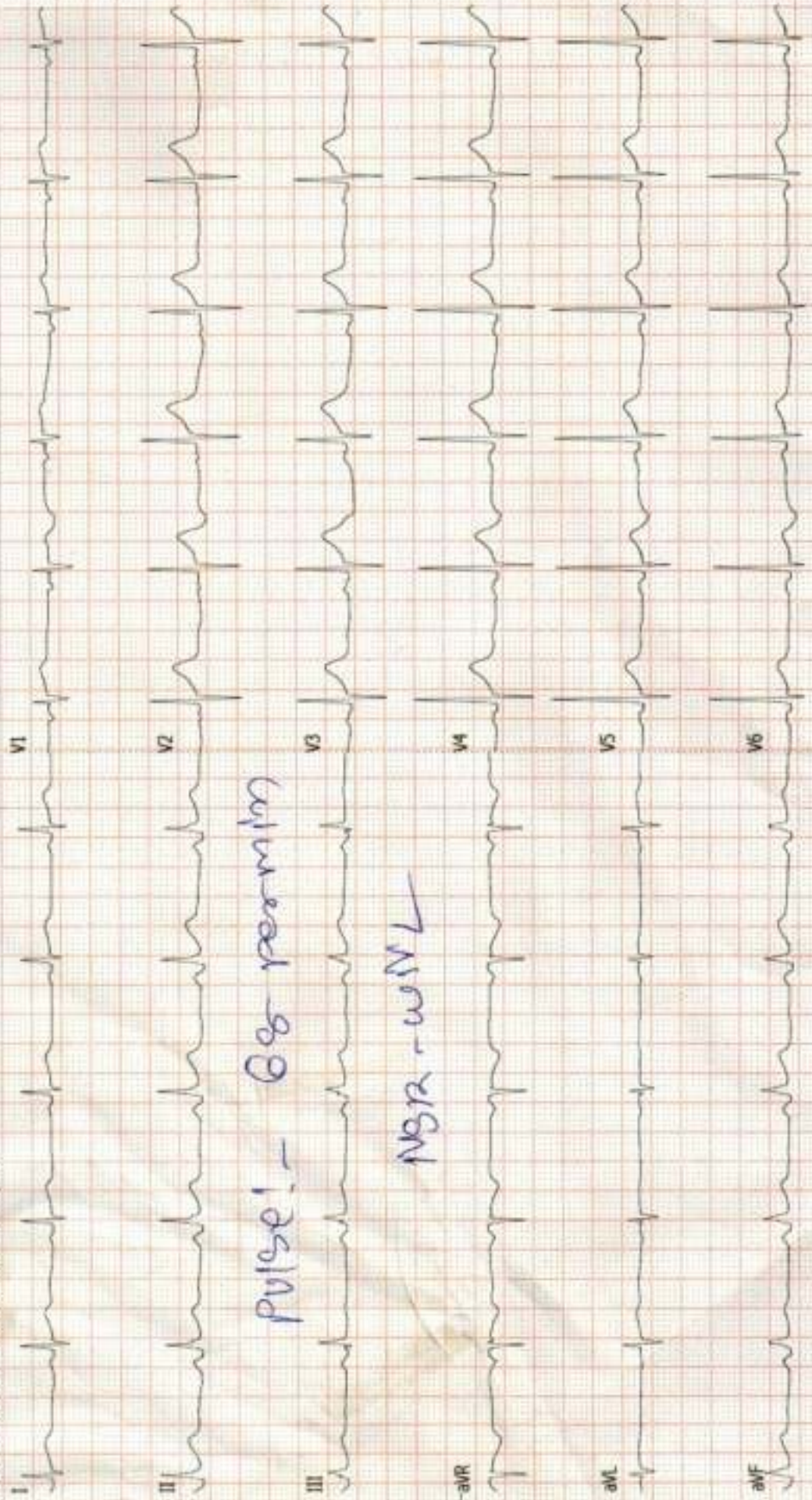



Patient's name : VISHNU R PRAJAPATI
 Age/Sex : 45 Years/Male
 Referred by : Dr. MEDIWHEEL
 Collection Time : 09:16

Reg. ID : P-5476-23
 Accession : 20134
 Order Dt/time : 13/01/2024 09:16

Complete Blood Count

Sample Type: EDTA

Test Name	Result	Units	Biological Reference Interval
<u>Blood Counts</u>			
Haemoglobin :	14.8	Gms%	13.5 - 18.0
Total R.B.C. :	4.96	mill/c.mm	4.7 - 6.0
Total W. B. C. :	6620	/cu mm	4000 - 10500
Platelet Count :	279000	/cu.mm	1,50,000 - 4,50,000
<u>Differential Count</u>			
Neutrophils :	51	%	40 - 70
Lymphocytes :	44	%	20 - 40
Eosinophils :	03	%	1 - 4
Monocytes :	02	%	2 - 6
Basophils :	00	%	0 - 01
<u>Blood Indices</u>			
P. C. V :	43.4	%	42 - 52
M. C. V. :	87.5	f	78 - 100
M.C.H :	29.9	pg	27 - 31
M. C. H. C :	34.2	%	32 - 36
R.D.W :	13.2	%	11.5 - 14.0

E.S.R.(Westergren Method)

After one hour : 04 mm/hr 1 - 7

TESTS DONE ON FULLY AUTOMATED HEMATOLOGY ANALYZER.

Dr. Gayatri M. Mehta,
 M. D. (Patho)
 Reg. No. G-32215

DR GAYATRI MEHTA
 MD(PATHOLOGY)

DR. ANAND D. PARIKH
 MD(PATHOLOGY)

LAB USE ONLY (Entered by : GM Enter Date/Time:13/01/2024 14:05:00) (Verify by : GM Verify Date/Time:13/01/2024 14:05:00)



Vidhi Diagnostics | Pathology Department

L-86, Swatantra Senani Nagar, Opp. Akharnagar Petrol Pump, Nr. Akharnagar Circle, Nava-Vadaj, Ahmedabad - 380 013.

M. - Pathology : 88-49893954, Ph. : 079-27621406, M. 98799 29406, 98250 09406, E-mail : vidhidiagnostics@gmail.com, Web. : www.vidhidiagnostics.com

Time (Pathology) : Mon. to Sat. 8.30 am to 8.00 pm, Sunday 9 am to 12 Noon

Pathology means science behind medicine

CT SCAN & CBCT FACILITY NOW AVAILABLE



Pathology Department



Patient's name : VISHNU R PRAJAPATI
Age/Sex : 45 Years/Male
Referred by : Dr. MEDIWHEEL
Collection Time : 09:16

Reg. ID : P-5476-23
Accession : 20134
Order Dt/time : 13/01/2024 09:16

Blood Group

Sample Type: EDTA sample.

Test Name	Result
BG :	" A "
RH :	POSITIVE
Remarks	Done by forward grouping method.

Dr. Gayatri M. Mehta
M. D. (Patho)
Reg. No. G-32215

DR GAYATRI MEHTA
MD(PATHOLOGY)

DR. ANAND D. PARIKH
MD(PATHOLOGY)

LAB USE ONLY (Entered by :GM Enter Date/Time:13/01/2024 14:06:00) (Verify by :GM Verify Date/Time:13/01/2024 14:06:00)



Vidhi Diagnostics | Pathology Department

L-86, Swatantra Senani Nagar, Opp. Akhbarnagar Petrol Pump, Nr. Akhbarnagar Circle, Nava-Vadaj, Ahmedabad - 380 013.

M. - Pathology : 8849833954, Ph. : 079-27621406, M. 98799 29406, 98250 09406, E-mail : vidhidiagnostics@gmail.com, Web. : www.vidhidiagnostics.com

Time (Pathology) : Mon. to Sat. 8.30 am to 8.00 pm, Sunday 9 am to 12 Noon

Pathology means science behind medicine

CT SCAN & CBCT FACILITY NOW AVAILABLE



Patient's name : VISHNU R PRAJAPATI
Age/Sex : 45 Years/Male
Referred by : Dr. MEDIWHEEL
Collection Time : 09:16

Reg. ID : P-5476-23
Accession : 20134
Order Dt/time : 13/01/2024 09:16

Blood Glucose

Sample Type: Serum

Test Name	Result	Units	Biological Reference Interval
Fasting Blood Glucose :	87.1	mg/dl	70 - 110
Urine Sugar :	NIL		Absent
<i>GOD-POD Method.</i>			

Blood Glucose

Sample Type: Serum

Test Name	Result	Units	Biological Reference Interval
Post Prandial Blood Glucose After 2hr. :	125.0	mg/dl	80 - 140
Urine Sugar :	NIL		Absent
<i>GOD-POD Method.</i>			

Dr. Gayatri M. Mehta
M. D. (Patho)
Reg. No. G-32215
DR GAYATRI MEHTA
MD(PATHOLOGY)

DR. ANAND D. PARIKH
MD(PATHOLOGY)

LAB USE ONLY (Entered by :GM Enter Date/Time:13/01/2024 15:37:00) (Verify by :GM Verify Date/Time:13/01/2024 15:37:00)



Vidhi Diagnostics | Pathology Department

L-86, Swatantra Senani Nagar, Opp. Akhbarnagar Petrol Pump, Nr. Akhbarnagar Circle, Nava-Vadaj, Ahmedabad - 380 013.

M. - Pathology : 8849893954, Ph. : 079-27621406, M. 98799 29406, 98250 09406, E-mail : vidhidiagnostics@gmail.com, Web. : www.vidhidiagnostics.com

Time (Pathology) : Mon. to Sat. 8.30 am to 8.00 pm, Sunday 9 am to 12 Noon

Pathology means science behind medicine

CT SCAN & CBCT FACILITY NOW AVAILABLE



Patient's name : VISHNU R PRAJAPATI
Age/Sex : 45 Years/Male
Referred by : Dr. MEDIWHEEL
Collection Time : 09:16

Reg. ID : P-5476-23
Accession : 20134
Order Dt/time : 13/01/2024 09:16

Lipid Profile

Sample Type: Serum

Test Name	Result	Units	Biological Reference Interval
S. Cholesterol : <small>Oxidase-esterase method</small>	<u>224</u>	mg/dl	0 - 200
S. Triglyceride : <small>Enzymatic Colorimetry method</small>	<u>241.4</u>	mg/dL	0 - 200
S. HDL - Cholesterol : <small>Serum by Enzymatic method.</small>	47.0	mg/dL	35 - 65
S. LDL - Cholesterol : <small>Serum by Enzymatic method</small>	128.72	mg/dL	0 - 130
S. VLDL - Cholesterol :	<u>48.28</u>	mg/dL	0 - 30
S. Chole/HDL.Ratio :	4.77		1 - 6
S. LDL / HDL Cholesterol Ratio :	2.74		0 - 3.5

Dr. Gayatri M. Mehta
M. D. (Patho)
Reg. No. G-32215

DR GAYATRI MEHTA
MD(PATHOLOGY)

DR. ANAND D. PARIKH
MD(PATHOLOGY)

LAB USE ONLY (Entered by :GM Enter Date/Time:13/01/2024 14:06:00) (Verify by :GM Verify Date/Time:13/01/2024 14:06:00)



Vidhi Diagnostics | Pathology Department

L-86, Swatantra Senani Nagar, Opp. Akhbarnagar Petrol Pump, Nr. Akhbarnagar Circle, Nava-Vadaj, Ahmedabad - 380 013.

M. - Pathology : 8849893954, Ph. : 079-27621406, M. 98799 29406, 98250 09406, E-mail : vidhidiagnostics@gmail.com, Web. : www.vidhidiagnostics.com

Time (Pathology) : Mon. to Sat. 8.30 am to 8.00 pm, Sunday 9 am to 12 Noon

Pathology means science behind medicine

CT SCAN & CBCT FACILITY NOW AVAILABLE



Pathology Department



Patient's name	: VISHNU R PRAJAPATI	Reg. ID	: P-5476-23
Age/Sex	: 45 Years/Male	Accession	: 20134
Referred by	: Dr. MEDIWHEEL	Order Dt/time	: 13/01/2024 09:16
Collection Time	: 09:16		

HbA1C

Sample Type: Serum

Test Name	Result	Units	Biological Reference Interval
HbA1C :	5.0	%	Non-diabetic: 4.2-6.2 Pre-diabetic : 6.3-7.2 Diabetic : 7.3-8.2
Mean Blood Glucose of Last 03 months.	97	mg/dl	

Comment *As per the new 2009 update of American Diabetes Association regarding HbA1C & Mean Blood Glucose relationship.

NOTE: This test is used to monitor diabetic patients compliance with the therapeutic regimen and logo It's level is proportional to both the average blood glucose concentration and the life span of the red blood cells (RBC) in circulation. HbA1c values are free of day to day glucose fluctuations and are unaffected by exercise or recent food intake.

Dr. Gayatri M. Mehta

M. D. (Patho)

Reg. No. G-32215

DR GAYATRI MEHTA
MD(PATHOLOGY)

DR. ANAND D. PARIKH
MD(PATHOLOGY)

LAB USE ONLY (Entered by :GM Enter Date/Time: 13/01/2024 14:06:00) (Verify by :GM Verify Date/Time: 13/01/2024 14:06:00)



Vidhi Diagnostics | Pathology Department

L-86, Swatantra Senani Nagar, Opp. Akharnagar Petrol Pump, Nr. Akharnagar Circle, Nava-Vadaj, Ahmedabad - 380 013.

M. - Pathology : 8849893954, Ph. : 079-27621406, M. 98799 29406, 98250 09406, E-mail : vidhidiagnostics@gmail.com, Web. : www.vidhidiagnostics.com

Time (Pathology) : Mon. to Sat. 8.30 am to 8.00 pm, Sunday 9 am to 12 Noon

Pathology means science behind medicine

CT SCAN & CBCT FACILITY NOW AVAILABLE



Patient's name : VISHNU R PRAJAPATI
 Age/Sex : 45 Years/Male
 Referred by : Dr. MEDIWHEEL
 Collection Time : 09:16

Reg. ID : P-5476-23
 Accession : 20134
 Order Dt/time : 13/01/2024 09:16

Liver Function Test

Sample Type: Serum

Test Name	Result	Units	Biological Reference Interval
S.G.P.T (ALT) : Serum by IFCC method	17.6	U/L	0 - 40
S.G.O.T (AST) : Serum by IFCC method	20.6	U/L	0 - 37
ALK.PHOSPHATASE : Serum by PNP method	68	U/L	40-129
G.G.T :	30.1	U/L	8 - 78
<u>Bilirubin</u>			
Total : Serum by Diazo method	0.80	mg/dl	Up to 1.2
Direct : Serum by Diazo method	0.30	mg/dl	0-0.7
Indirect :	0.5	mg/dl	0 - 0.5

Dr. Gayatri M. Mehta
 M. D. (Patho)

Reg. No. G-32215

DR GAYATRI MEHTA
 MD(PATHOLOGY)

DR. ANAND D. PARIKH
 MD(PATHOLOGY)

LAB USE ONLY (Entered by :GM Enter Date/Time:13/01/2024 14:07:00) (Verify by :GM Verify Date/Time:13/01/2024 14:07:00)



Vidhi Diagnostics | Pathology Department

L-86, Swatantra Senani Nagar, Opp. Akhbarnagar Petrol Pump, Nr. Akhbarnagar Circle, Nava-Vadaj, Ahmedabad - 380 013.

M. - Pathology : 8849893954, Ph. : 079-27621406, M. 98799 29406, 98250 09406, E-mail : vidhidiagnostics@gmail.com, Web. : www.vidhidiagnostics.com

Time (Pathology) : Mon. to Sat. 8.30 am to 8.00 pm, Sunday 9 am to 12 Noon

Pathology means science behind medicine

CT SCAN & CBCT FACILITY NOW AVAILABLE



Patient's name : VISHNU R PRAJAPATI
Age/Sex : 45 Years/Male
Referred by : Dr. MEDIWHEEL
Collection Time : 09:16

Reg. ID : P-5476-23
Accession : 20134
Order Dt/time : 13/01/2024 09:16

Renal Function Test

Sample Type:

Test Name	Result	Units	Biological Reference Interval
Urea, Serum by GLDH method :	22.4	mg/dl	10 - 50
S.Uric acid, Serum by Uricase method :	5.9	mg/dl	3.4 - 7.0
Bun :	10.5	mg/dl	6-20
Creatinine, Serum by Enzymatic reaction :	0.95	mg/dl	0.5-1.2

BIOCHEMISTRY

Sample type :Serum

Test Name	Result	Units	Biological Reference Interval
<u>SERUM PROTEINS</u>			
Total Protein (Serum by Biuret method) :	6.50	gms/dl	6.4 - 8.5
Albumin (Serum by BCG method) :	4.20	gms/dl	3.97-4.94
Globulins :	2.3	gms/dl	2.3 - 3.5
A/G Ratio :	1.826		0.9 - 2.9

Dr. Gayatri M. Mehta
M.D. (Patho)
Reg. No. G-32215

DR GAYATRI MEHTA
MD(PATHOLOGY)

DR.ANAND D.PARIKH
MD(PATHOLOGY)

LAB USE ONLY (Entered by :GM Enter Date/Time:13/01/2024 14:08:00) (Verify by :GM Verify Date/Time:13/01/2024 14:08:00)



Vidhi Diagnostics | Pathology Department

L-85, Swatantra Senani Nagar, Opp. Akhbarnagar Petrol Pump, Nr. Akhbarnagar Circle, Nava-Vadaj, Ahmedabad - 380 013.

M. - Pathology : 8849893954, Ph. : 079-27621406, M. 98799 29406, 98250 09406, E-mail : vidhidiagnostics@gmail.com, Web. : www.vidhidiagnostics.com

Time (Pathology) : Mon. to Sat. 8.30 am to 8.00 pm, Sunday 9 am to 12 Noon

Pathology means science behind medicine

CT SCAN & CBCT FACILITY NOW AVAILABLE



Patient's name : VISHNU R PRAJAPATI
Age/Sex : 45 Years/Male
Referred by : Dr. MEDIWHEEL
Collection Time : 09:16

Reg. ID : P-5476-23
Accession : 20134
Order Dt/time : 13/01/2024 09:16

Thyroid Function Test

Sample Type: Serum

Test Name	Result	Units	Biological Reference Interval
TOTAL T3 :	1.29	ng/ml	1.1 - 1.84
TOTAL T4 :	8.28	µg/dL	6.09 - 12.23
TSH(Ultra sensitive) :	3.13	µIU/mL	0.4001 - 4.049

Dr. Gayatri M. Mehta
M. D. (Patho)

Reg. No. G-32215

DR GAYATRI MEHTA
MD(PATHOLOGY)

DR. ANAND D. PARIKH
MD(PATHOLOGY)

LAB USE ONLY (Entered by :GM Enter Date/Time:13/01/2024 14:16:00) (Verify by :GM Verify Date/Time:13/01/2024 14:16:00)



Vidhi Diagnostics | Pathology Department

L-86, Swatantra Senani Nagar, Opp. Akhbarnagar Petrol Pump, Nr. Akhbarnagar Circle, Nava-Vadaj, Ahmedabad - 380 013.

M. - Pathology : 8849893954, Ph. : 079-27621406, M. 98799 29406, 98250 09406, E-mail : vidhidiagnostics@gmail.com, Web. : www.vidhidiagnostics.com

Time (Pathology) : Mon. to Sat. 8.30 am to 8.00 pm, Sunday 9 am to 12 Noon

Pathology means science behind medicine

CT SCAN & CBCT FACILITY NOW AVAILABLE



Patient's name : VISHNU R PRAJAPATI
Age/Sex : 45 Years/Male
Referred by : Dr. MEDIWHEEL
Collection Time : 09:16

Reg. ID : P-5476-23
Accession : 20134
Order Dt/time : 13/01/2024 09:16

Urine Analysis

Sample Type: Urine

Test Name	Result	Units	Biological Reference Interval
<u>Physical Examination</u>			
Quantity :	20	ml	0 - 500 ml
Colour :	Yellow		Pale Yellow
Transparency :	Slight Turbid.		Clear
Reaction :	Acidic		4.6 - 8.0
Specific Gravity :	1.030		1.016 - 1.022
Sediment :	Present		
<u>Chemical Examination</u>			
Albumin :	Present (Faint Trace)		Absent
Sugar :	NIL		Absent
Acetone :	Absent		Absent
Bile Salts :	Absent		Absent
Bile Pigments :	Absent		Absent
Urobilogen :	Absent		Absent
Nitrites :	Absent		Absent
<u>Microscopic Examination</u>			
Red blood Cells :	1-2	/h.p.f	Absent
Pus Cells :	2-3	/h.p.f	Absent
Epithelial Cells :	1-2	/h.p.f	< 10.0
Amorphous :	Absent	/h.p.f	Absent
Bacteria :	Absent	/h.p.f	Absent
Crystals :	Absent	/h.p.f	Absent
Casts :	Absent	/h.p.f	Absent
Fungus :	Not seen	/h.p.f	Absent

Dr. Gayatri M. Mehta
M. D. (Pathology)
Reg. No. G-32215

DR. GAYATRI MEHTA
MD (PATHOLOGY)

DR. ANAND D. PARIKH
MD (PATHOLOGY)



(Entered by : GM Enter Date/Time:13/01/2024 14:06:00) (Verify by : GM Verify Date/Time:13/01/2024 14:06:00)

Vidhi Diagnostics | Pathology Department

L-86, Swatantra Sansani Nagar, Opp. Akhbaragar Petrol Pump, Nr. Akhbaragar Circle, Nava-Vadaj, Ahmedabad - 380 013.

M. - Pathology : 8849893954, Ph. : 079-27621406, M. 98799 29406, 98250 09406, E-mail : vidhidiagnostics@gmail.com, Web. : www.vidhidiagnostics.com

Time (Pathology) : Mon. to Sat. 8.30 am to 8.00 pm, Sunday 9 am to 12 Noon

Pathology means science behind medicine

CT SCAN & CBCT FACILITY NOW AVAILABLE



Pathology Department



Patient's name : VISHNU R PRAJAPATI
Age/Sex : 45 Years/Male
Referred by : Dr. MEDIWHEEL
Collection Time : 09:16

Reg. ID : P-5476-23
Accession : 20134
Order Dt/time : 13/01/2024 09:16

Stool Examination

Sample Type: Stool

Test Name	Result	Units	Biological Reference Interval
-----------	--------	-------	-------------------------------

PHYSICAL EXAMINATION

Quantity	10 gms		
Colour	Brownish		
Consistency	Semi-Solid		
Mucus	Nil		
Occult Blood	Negative		
Peroxidase Reaction with o-Dianisidine			
Reaction	Acidic		
pH Strip Method			

MICROSCOPIC EXAMINATION

Pus Cells	2 - 3/hpf		
RBCs	Nil		
Vegetable Cells	Absent		
Trophozoites	Nil		
Cysts	Nil		
Ova	Nil		
Fat Globules	Nil		

----- End Of Report -----

Dr. Gayatri M. Mehta
M. D. (Patho)

Reg. No. G-32215

DR. GAYATRI MEHTA
MD(PATHOLOGY)

DR. ANAND D. PARIKH
MD(PATHOLOGY)

LAB USE ONLY (Entered by :GM Enter Date/Time:13/01/2024 14:05:00) (Verify by :GM Verify Date/Time:13/01/2024 14:05:00)



Vidhi Diagnostics | Pathology Department

L-86, Swatantra Senani Nagar, Opp. Akhbaragar Petrol Pump, Nr. Akhbaragar Circle, Nava-Vadaj, Ahmedabad - 380 013.

M. - Pathology : 8849893954, Ph. : 079-27621406, M. 98799 29406, 98250 09406, E-mail : vidhidiagnostics@gmail.com, Web. : www.vidhidiagnostics.com

Time (Pathology) : Mon. to Sat. 8.30 am to 8.00 pm, Sunday 9 am to 12 Noon

Pathology means science behind medicine

CT SCAN & CBCT FACILITY NOW AVAILABLE

VISHNU R. PRAJAPATI 45 YR

M



PROCESS Delivery List

CHEST PA

GA

0.8

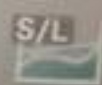

GS

-0.13

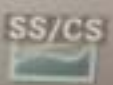

S

504

