



सत्यमेव जयते
भारत सरकार



आधार

भारत सरकार
Government of India

भारतीय विशिष्ट पहचान प्राधिकरण
Unique Identification Authority of India

नामांकन क्रम/ Enrolment No.: 2845/45178/02052

To
पूजा जयसवाल
Puja Jaiswal
D/O: Baidhnath Prasad Jaiswal,
bageshwari sthan,
VTC: Hansdah,
PO: Gulabbagh,
Sub District: Purnia East,
District: Purnia,
State: Bihar,
PIN Code: 854326,
Mobile: 7903694564

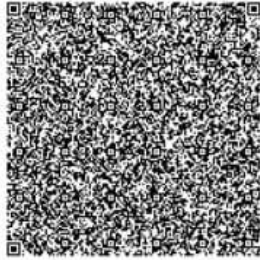

Signature Not Verified
Digitally signed by Puja Jaiswal
Identification Authority of India
DN: cn=Puja Jaiswal, o=UIDAI,
ou=UIDAI, email=puja.jaiswal@uidai.gov.in,
c=IN

आपका आधार क्रमांक / Your Aadhaar No. :

3087 1345 7181

VID : 9156 1038 6902 1897

मेरा आधार, मेरी पहचान



भारत सरकार
Government of India



Aadhaar no. issued: 2801Z015

पूजा जयसवाल
Puja Jaiswal
जन्म तिथि/DOB: 05/02/1998
महिला/ FEMALE

आधार पहचान का प्रमाण है, नागरिकता या जन्मतिथि का नहीं।
इसका उपयोग सत्यापन (ऑनलाइन प्रमाणीकरण, या क्यूआर कोड/
ऑफलाइन एक्सएमएल की स्कैनिंग) के साथ किया जाना चाहिए।

Aadhaar is proof of identity, not of citizenship
or date of birth. It should be used with verification (online
authentication, or scanning of QR code / offline XML).

3087 1345 7181

मेरा आधार, मेरी पहचान



सत्यमेव जयते
Government of India



AADHAAR

सूचना / INFORMATION

- आधार पहचान का प्रमाण है, नागरिकता या जन्मतिथि का नहीं। जन्मतिथि आधार नंबर धारक द्वारा प्रस्तुत सूचना और विनियमों में विनिर्दिष्ट जन्मतिथि के प्रमाण के दस्तावेज पर आधारित है।
- इस आधार पत्र को यूआईडीएआई द्वारा नियुक्त प्रमाणीकरण एजेंसी के जरिए ऑनलाइन प्रमाणीकरण के द्वारा सत्यापित किया जाना चाहिए या ऐप स्टोर में उपलब्ध एमआधार या आधार क्यूआर कोड स्कैनर ऐप से क्यूआर कोड को स्कैन करके या www.uidai.gov.in पर उपलब्ध सुरक्षित क्यूआर कोड रीडर का उपयोग करके सत्यापित किया जाना चाहिए।
- आधार विशिष्ट और सुरक्षित है।
- पहचान और पते के समर्थन में दस्तावेजों को आधार के लिए नामांकन की तारीख से प्रत्येक 10 वर्ष में कम से कम एक बार आधार में अपडेट कराना चाहिए।
- आधार विभिन्न सरकारी और गैर-सरकारी फायदों/सेवाओं का लाभ लेने में सहायता करता है।
- आधार में अपना मोबाइल नंबर और ईमेल आईडी अपडेट रखें।
- आधार सेवाओं का लाभ लेने के लिए एमआधार ऐप डाउनलोड करें।
- आधार/बायोमेट्रिक्स का उपयोग न करने के समय सुरक्षा सुनिश्चित करने के लिए आधार/बायोमेट्रिक्स लॉक/अनलॉक सुविधा का उपयोग करें।
- आधार की मांग करने वाले सहमति लेने के लिए बाध्य हैं।
- Aadhaar is proof of identity, not of citizenship or date of birth (DOB). DOB is based on information supported by proof of DOB document specified in regulations, submitted by Aadhaar number holder.
- This Aadhaar letter should be verified through either online authentication by UIDAI-appointed authentication agency or QR code scanning using mAadhaar or Aadhaar QR Scanner app available in app stores or using secure QR code reader app available on www.uidai.gov.in.
- Aadhaar is unique and secure.
- Documents to support identity and address should be updated in Aadhaar after every 10 years from date of enrolment for Aadhaar.
- Aadhaar helps you avail of various Government and Non-Government benefits/services.
- Keep your mobile number and email id updated in Aadhaar.
- Download mAadhaar app to avail of Aadhaar services.
- Use the feature of Lock/Unlock Aadhaar/biometrics to ensure security when not using Aadhaar/biometrics.
- Entities seeking Aadhaar are obligated to seek consent.



भारतीय विशिष्ट पहचान प्राधिकरण
Unique Identification Authority of India



पता:
आत्मजा: बैधनाथ प्रसाद जयसवाल, बागेश्वरी स्थान, हंसदाह,
गुलाबबाग, पुरनिया,
बिहार - 854326
Address:
D/O: Baidhnath Prasad Jaiswal, bageshwari
sthan, Hansdah, PO: Gulabbagh, DIST:
Purnia,
Bihar - 854326

Details as on: 06/08/2024

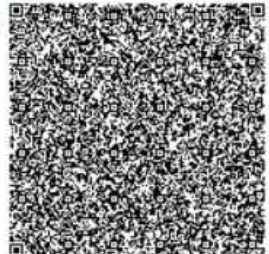

3087 1345 7181

VID : 9156 1038 6902 1897



1947



help@uidai.gov.in



www.uidai.gov.in

Panacea Hospital

A Shelter For Many Hearts

Home For Many Lives

Diabetes Care Organisation



GPS Map Camera

Varanasi, Uttar Pradesh, India

44-B3, Durgakund, Bhelupur, Varanasi, Uttar Pradesh 221001, India

Lat 25.289216°

Long 82.993346°

20/10/24 10:46 AM GMT +05:30



Google



PANACEA HOSPITAL

B 36/44 F.K KABIR NAGAR, DURGAKUND
TOLLFREE NO-18001233070. Whatsapp No - 8795832852
www.piire.org
panaceaquery@gmail.com|panaceahospitalit@gmail.com

3



OP Slip

Print Date : 20-Oct-2024 10:39AM



UHID No :- UD-24250003865 OP No :- OP-24250011697 OP Date :- 20 Oct 2024 10:38AM
 Patient Name :- Mrs PUJA JAISWAL Age/Sex :- 26 Y/Female Mobile No :- 8294907063
 Husband :- MANOJ KUMAR CHAUDHARY Department :- GENERAL MEDICINE
 Pay Type :- Cash Consultant :- Dr ASHUTOSH MISHRA (MBBS MD IMS BHU,MD)
 Token No :- NOR. - 5 Paid/Bal :- 0.00 /1130.00
 Patient Type :- Normal
 Address :- VILLAGE - JARANGI POST - BAKHARI KESHO BELA GOPI MUZAFFARPUR SARFUDDINPUR 843118, BIHAR

BP :- 101/68 Rx
 height :- 154 C/O
 Weight (kg) :- 59 kg Fluctuate Blood Pressure
 BMI :- 24.8 Blurry of vision
 CH - 87 muscle cramping
 NC - 31 sensation in whole
 WC - 85 body
 PR - 80 b/m H/o fast :- No
 SpO2 - 99% H/o family :-
 PEFK - 275 Mother (DM +ve)
 RBS :- 89 H/o Personal :-
 Regular
 on medicine :-
 Tab Itzacomazole

Printed By : Ms. Anjali Prajapati
Created By : Ms. Anjali Prajapati

Facilities:

All clinical Biomedical & Hematology Investigations including Bone Marrow Examination
 VPT, Podiascan & Complete Foot Care (First Time in Purvanchal)
 All Hormonal Investigation by Chemiluminescent Method
 Visceral Fat by (AB-140) Ambulatory BP Monitoring
 CGMS & Insulin Pump Available
 PFT, 2D-ECHO (Color Doppler), Holter, TMT, Cardiac-3 available
 VIA, VILI, Colposcopy available
 Special Endocrinological Investigation Protocols.

ISO 9001:2008 Certified
 Mobile: 9389994334, 9554572190, 9453837595



Panacea Pathology

Clinical Reference Lab

Persistence, Preparedness and Precision
 EQAS (CMC Vellore Attached) & IQAS System
 पूर्वांचल की सर्वोत्तम गुणवत्ता वाली पैथोलॉजी

UHID No :- UD-24250003865 **Booking No/Date** :- 77 / 20-Oct-2024 03:03 PM
Patient Name :- Mrs PUJA JAISWAL **Age/Sex** :- 26 Y/F
Husband :- MANOJ KUMAR CHAUDHARY **OP No** :- OP-24250011697
Address :- VILLAGE - JARANGI POST - BAKHARI KESHO BELA GOPI MUZAFFARPUR SARFUDDINPUR 843118 , BIHAR **Mobile No** :- 8294907063
Consultant :- Dr ASHUTOSH MISHRA (MBBS MD IMS BHU)

BIOCHEMISTRY

LFT (LIVER FUNCTION TESTS)

| Investigations | Observations | Biological Ref. Interval | Unit |
|----------------------|--------------|--------------------------|--------|
| TOTAL BILIRUBIN | 0.68 | 0.00 - 1.20 | mg/dl |
| DIRECT BILIRUBIN | 0.24 | 0.00 - 0.30 | |
| INDIRECT BILIRUBIN | 0.44 | 0.20 - 0.70 | mg/dl |
| SGOT | 20.0 | 2.00 - 31.00 | U/L |
| SGPT | 24.0 | 10.00 - 45.00 | U/L |
| ALKALINE PHOSPHATASE | 76.0 | 25.00 - 140.00 | U/L |
| TOTAL PROTIENS | 7.4 | 6.60 - 8.70 | g/dl |
| ALBUMIN | 4.1 | 3.50 - 5.20 | gm% |
| GLOBULIN | 3.3 | 1.50 - 3.60 | gms/dl |
| A/G RATIO | 1.23 | 2:1 | RATIO |

RFT (RENAL FUNCTION TESTS)

| | | | |
|----------------------|------|----------------|-------|
| BLOOD UREA | 20.0 | 10.00 - 50.00 | mg/dl |
| SERUM CREATININE | 0.85 | 0.60 - 1.60 | mg/dl |
| URIC ACID | 3.9 | 2.50 - 6.80 | mg/dl |
| ALKALINE PHOSPHATASE | 76.0 | 25.00 - 140.00 | U/L |

Lab Technician

Consulting Pathologist

Dr. Umesh Kumar
 M.D., Pathology

Timing : 24/7 hrs

This Report is not valid for medico legal purpose

Note: These tests have technical limitations. Clinico-pathological interpretation is necessary. In case of any disparity test may be repeated immediately.

Address : 36/44 FK Kabir Nagar, Durgakund, Varanasi - 221005

Email: dramishra@gmail.com, drpallaviojha@gmail.com Website: panaceahospital.org

Facilities:

All clinical Biomedical & Hematology Investigations including Bone Marrow Examination
 VPT, Podiascan & Complete Foot Care (First Time in Purvanchal)
 All Hormonal Investigation by Chemiluminescent Method
 Visceral Fat by (AB-140) Ambulatory BP Monitoring
 CGMS & Insulin Pump Available
 PFT, 2D-ECHO (Color Doppler), Holter, TMT, Cardiac-3 available
 VIA, VILI, Colposcopy available
 Special Endocrinological Investigation Protocols.

ISO 9001:2008 Certified

Mobile: 9389994334, 9554572190, 9453837595

**Panacea Pathology****Clinical Reference Lab**

Persistence, Preparedness and Precision
 EQAS (CMC Vellore Attached) & IQAS System
 पूर्वांचल की सर्वोत्तम गुणवत्ता वाली पैथोलॉजी

UHID No :- UD-24250003865 **Booking No/Date** :- 77 / 20-Oct-2024 03:03 PM
Patient Name :- Mrs PUJA JAISWAL **Age/Sex** :- 26 Y/F
Husband :- MANOJ KUMAR CHAUDHARY **OP No** :- OP-24250011697
Address :- VILLAGE - JARANGI POST - BAKHARI KESHO BELA GOPI MUZAFFARPUR SARFUDDINPUR 843118 , BIHAR **Mobile No** :- 8294907063
Consultant :- Dr ASHUTOSH MISHRA (MBBS MD IMS BHU)

| Investigations | Observations | Biological Ref. Interval | Unit |
|----------------------|--------------|---|---------|
| TOTAL PROTEINS | 7.4 | 6.60 - 8.70 | g/dl |
| ALBUMIN | 4.1 | 3.50 - 5.20 | gm% |
| SERUM GLOBULIN | 3.3 | 2.30 - 3.50 | g/dl |
| CALCIUM | 8.4 | 8.80 - 10.20 | |
| PHOSPHORUS | 3.5 | 2.50 - 5.00 | |
| SERUM SODIUM NA+ | 142.2 | 135.00 - 155.00 | mEq/Ltr |
| SERUM POTASIAM K+ | 4.1 | 3.60 - 5.50 | mEq/Ltr |
| ICALCIUM | 1.2 | 1.10 - 1.35 | mmol/L |
| SERUM CHLORIDE CL+ | 98.2 | 98.00 - 110.00 | mEq/Ltr |
| LIPID PROFILE | | | |
| TOTAL CHOLESTROL | 140.0 | Desirable : - < 200 mg/dL Borderline: - 200 - 239 mg/dL High : - > 240mg/dL | mg/dl |
| TRIGLYCERIDES | 100.0 | 35.00 - 160.00 | mg/dl |
| HDL CHOLESTROL | 45.0 | 42.00 - 88.00 | mg/dl |
| LDL CHOLESTROL | 75.0 | <130 | mg/dl |
| VLDL | 20.00 | <40 | mg/dl |
| NON HDL | 95.0 | 0.00 - 100.00 | mg/dl |

Lab Technician

Consulting Pathologist

Dr. Umesh Kumar
M.D., Pathology

Timing : 24/7 hrs

This Report is not valid for medico legal purpose

Note: These tests have technical limitations. Clinico-pathological interpretation is necessary. In case of any disparity test may be repeated immediately.

Address : 36/44 FK Kabir Nagar, Durgakund, Varanasi - 221005

Email: dramishra@gmail.com, drpallaviojha@gmail.com Website: panaceahospital.org

Facilities:

All clinical Biomedical & Hematology Investigations including Bone Marrow Examination
 VPT, Podiascan & Complete Foot Care (First Time in Purvanchal)
 All Hormonal Investigation by Chemiluminescent Method
 Visceral Fat by (AB-140) Ambulatory BP Monitoring
 CGMS & Insulin Pump Available
 PFT, 2D-ECHO (Color Doppler), Holter, TMT, Cardiac-3 available
 VIA, VILI, Colposcopy available
 Special Endocrinological Investigation Protocols.

ISO 9001:2008 Certified
 Mobile: 9389994334, 9554572190, 9453837595



Panacea Pathology

Clinical Reference Lab

Persistence, Preparedness and Precision
 EQAS (CMC Vellore Attached) & IQAS System
 पूर्वांचल की सर्वोत्तम गुणवत्ता वाली पैथोलॉजी

UHID No :- UD-24250003865 **Booking No/Date** :- 77 / 20-Oct-2024 03:03 PM
Patient Name :- Mrs PUJA JAISWAL **Age/Sex** :- 26 Y/F
Husband :- MANOJ KUMAR CHAUDHARY **OP No** :- OP-24250011697
Address :- VILLAGE - JARANGI POST - BAKHARI KESHO BELA GOPI MUZAFFARPUR SARFUDDINPUR 843118 , BIHAR **Mobile No** :- 8294907063
Consultant :- Dr ASHUTOSH MISHRA (MBBS MD IMS BHU)

| Investigations | Observations | Biological Ref. Interval | Unit |
|-----------------------|--------------|---|-------|
| REMNANT CHOLESTROL | 20.0 | 11.40 - 25.70 | mg/dL |
| CHOLESTROL/ HDL RATIO | 3.11 | <3.0 LOW RISK, 3.0-5.0 AVG RISK, >5.0 HIGH RISK | ratio |
| LDL/HDL RATIO | 1.67 | <3 | ratio |

IMMUNOLOGY

THYROID PROFILE (T3,T4,TSH)

| | | | |
|-----|-----|--------------|--------|
| T3 | 1.2 | 0.60 - 1.81 | ng/ml |
| T4 | 8.2 | 4.50 - 10.90 | ug/dl |
| TSH | 2.9 | 0.39 - 6.10 | uIU/mL |

THYROID PROFILE

Remarks:

- Total serum T3 and T4 concentration is dependent upon a multiplicity of factors: thyroid gland function and its regulation, thyroxin binding globulin (TBG) concentration, and the binding of T3 & T4 to TBG. Thus, total T3 & T4 concentration alone is not sufficient to assess the clinical status.
- A decrease in total tri - iodothyronine values is found with protein - wasting diseases, certain liver diseases & administration of testosterone, diphenylhydantoin or salicylates
- Serum TSH values may be elevated by pharmacological intervention, Domperidone, amiodazon, iodide, Phenobarbital, phenytoin have been reported to increase TSH levels

Lab Technician

Consulting Pathologist

Dr. Umesh Kumar
 M.D., Pathology

Timing : 24/7 hrs

This Report is not valid for medico legal purpose

Note: These tests have technical limitations. Clinico-pathological interpretation is necessary. In case of any disparity test may be repeated immediately.

Address : 36/44 FK Kabir Nagar, Durgakund, Varanasi - 221005

Email: dramishra@gmail.com, drpallaviojha@gmail.com Website: panaceahospital.org

Facilities:

All clinical Biomedical & Hematology Investigations including Bone Marrow Examination
 VPT, Podiascan & Complete Foot Care (First Time in Purvanchal)
 All Hormonal Investigation by Chemiluminescent Method
 Visceral Fat by (AB-140) Ambulatory BP Monitoring
 CGMS & Insulin Pump Available
 PFT, 2D-ECHO (Color Doppler), Holter, TMT, Cardiac-3 available
 VIA, VILI, Colposcopy available
 Special Endocrinological Investigation Protocols.

ISO 9001:2008 Certified
 Mobile: 9389994334, 9554572190, 9453837595



Panacea Pathology

Clinical Reference Lab

Persistence, Preparedness and Precision
 EQAS (CMC Vellore Attached) & IQAS System
 पूर्वांचल की सर्वोत्तम गुणवत्ता वाली पैथोलॉजी

UHID No :- UD-24250003865 **Booking No/Date** :- 77 / 20-Oct-2024 03:03 PM
Patient Name :- Mrs PUJA JAISWAL **Age/Sex** :- 26 Y/F
Husband :- MANOJ KUMAR CHAUDHARY **OP No** :- OP-24250011697
Address :- VILLAGE - JARANGI POST - BAKHARI KESHO BELA GOPI MUZAFFARPUR SARFUDDINPUR 843118 , BIHAR **Mobile No** :- 8294907063
Consultant :- Dr ASHUTOSH MISHRA (MBBS MD IMS BHU)

Investigations Observations Biological Ref. Interval Unit

HAEMATOTOLOGY

HBA1C -(BY GOLD STANDARD METHOD :HPLC) 5.8 Normal: 4.0 - 5.4 %
 Prediabetic : 5.5 -6.3
 Diabetes mellitus := 6.4

BLOOD GROUP ABO & RH FACTOR

BLOOD GROUP B

RH FACTOR POSITIVE

ESR 24 0.00 - 20.00 mm at 1 hr

HAEMATOTOLOGY

CBC

HAEMOGLOBIN 13.2 12.50 - 15.00 gm/dl
DefaultMethod / test Machine

TLC 5100 4000.00 - 11000.00 Cells/cumm.
Methology / Carm

DLC DIFFERENTIAL LEUCOCYTE COUNT

NEUTROPHILS 68 40.00 - 75.00 %

LYMPHOCYTES 25 20.00 - 45.00 %

EOSINOPHILS 02 1.00 - 6.00 %

MONOCYTES 05 2.00 - 10.00 %

BASOPHILS 00 <1-2 %

PLATELET COUNT 1.81 1.50 - 4.10 lacs /cumm

PCV 40.8 33.00 - 42.00 %

RBC 4.52 3.50 - 4.50 million/cumm
Methology / Carm

Consulting Pathologist

Dr. Umesh Kumar
 M.D., Pathology

Lab Technician

Timing : 24/7 hrs

This Report is not valid for medico legal purpose

Note: These tests have technical limitations. Clinico-pathological interpretation is necessary. In case of any disparity test may be repeated immediately.

Address : 36/44 FK Kabir Nagar, Durgakund, Varanasi - 221005

Email: dramishra@gmail.com, drpallaviojha@gmail.com Website: panaceahospital.org

Facilities:

All clinical Biomedical & Hematology Investigations including Bone Marrow Examination
 VPT, Podiascan & Complete Foot Care (First Time in Purvanchal)
 All Hormonal Investigation by Chemiluminescent Method
 Visceral Fat by (AB-140) Ambulatory BP Monitoring
 CGMS & Insulin Pump Available
 PFT, 2D-ECHO (Color Doppler), Holter, TMT, Cardiac-3 available
 VIA, VILI, Colposcopy available
 Special Endocrinological Investigation Protocols.

ISO 9001:2008 Certified
 Mobile: 9389994334, 9554572190, 9453837595



Panacea Pathology

Clinical Reference Lab

Persistence, Preparedness and Precision
 EQAS (CMC Vellore Attached) & IQAS System
 पूर्वांचल की सर्वोत्तम गुणवत्ता वाली पैथोलॉजी

UHID No :- UD-24250003865 **Booking No/Date** :- 77 / 20-Oct-2024 03:03 PM
Patient Name :- Mrs PUJA JAISWAL **Age/Sex** :- 26 Y/F
Husband :- MANOJ KUMAR CHAUDHARY **OP No** :- OP-24250011697
Address :- VILLAGE - JARANGI POST - BAKHARI KESHO BELA GOPI MUZAFFARPUR SARFUDDINPUR 843118 , BIHAR **Mobile No** :- 8294907063
Consultant :- Dr ASHUTOSH MISHRA (MBBS MD IMS BHU)

| Investigations | Observations | Biological Ref. Interval | Unit |
|----------------------------|--------------|--------------------------|------|
| MCV(MEAN CELL VOLUME) | 90.2 | 83.00 - 101.00 | fl |
| MCH(MEAN CELL HAEMOGLOBIN) | 29.3 | 27.00 - 32.00 | pg |
| MCHC | 32.1 | 31.50 - 35.00 | gm% |
| RDW-CV | 13.2 | 11.00 - 16.00 | % |
| RDW-SD | 49.2 | 37.00 - 57.00 | fl |

BIOCHEMISTRY

BLOOD SUGAR FASTING

GLUCOSE 80.0 60.00 - 100.00 mg/dl

URINE EXAMINATION

URINE ROUTINE EXAMINATION

PHYSICAL EXAMINATION

QUANTITY 25 ml

COLOR STRAW CLEAR YELLOW
Methology

APPEARANCE CLEAR CLEAR
DefaultMethod

CHEMICAL EXAMINATION

SPECIFIC GRAVITY 1.015 1.01 - 1.03

PH 6.5 4.60 - 8.00

GLUCOSE NIL 60.00 - 100.00 mg/dl

Lab Technician

Consulting Pathologist

Dr. Umesh Kumar
 M.D., Pathology

Timing : 24/7 hrs

This Report is not valid for medico legal purpose

Note: These tests have technical limitations. Clinico-pathological interpretation is necessary. In case of any disparity test may be repeated immediately.

Address : 36/44 FK Kabir Nagar, Durgakund, Varanasi - 221005

Email: dramishra@gmail.com, drpallaviojha@gmail.com Website: panaceahospital.org

Facilities:

All clinical Biomedical & Hematology Investigations including Bone Marrow Examination
 VPT, Podiascan & Complete Foot Care (First Time in Purvanchal)
 All Hormonal Investigation by Chemiluminescent Method
 Visceral Fat by (AB-140) Ambulatory BP Monitoring
 CGMS & Insulin Pump Available
 PFT, 2D-ECHO (Color Doppler), Holter, TMT, Cardiac-3 available
 VIA, VILI, Colposcopy available
 Special Endocrinological Investigation Protocols.

ISO 9001:2008 Certified
 Mobile: 9389994334, 9554572190, 9453837595



Panacea Pathology

Clinical Reference Lab

Persistence, Preparedness and Precision
 EQAS (CMC Vellore Attached) & IQAS System
 पूर्वांचल की सर्वोत्तम गुणवत्ता वाली पैथोलॉजी

UHID No :- UD-24250003865 **Booking No/Date** :- 77 / 20-Oct-2024 03:03 PM
Patient Name :- Mrs PUJA JAISWAL **Age/Sex** :- 26 Y/F
Husband :- MANOJ KUMAR CHAUDHARY **OP No** :- OP-24250011697
Address :- VILLAGE - JARANGI POST - BAKHARI KESHO BELA GOPI MUZAFFARPUR SARFUDDINPUR 843118 , BIHAR **Mobile No** :- 8294907063
Consultant :- Dr ASHUTOSH MISHRA (MBBS MD IMS BHU)

| Investigations | Observations | Biological Ref. Interval | Unit |
|---------------------------------------|--------------|--------------------------|------|
| PROTEIN- | NIL | | |
| <u>MICROSCOPIC EXAMINATION</u> | | | |
| PUS CELLS | 2-3 | 2.00 - 3.00 | /HPF |
| RBCS (RED BLOOD CELLS) | NIL | 3.50 - 4.50 | /HPF |
| EPITHELIAL CELLS | 1-2 | | /HPF |
| CASTS | NOT SEEN | ABSENT | |
| CRYSTALS | NOT SEEN | ABSENT | |

BIOCHEMISTRY

PPBS(POST PRANDIAL BLOOD SUGAR)

POST PRANDIAL BLOOD GLUCOSE(2 HR AFTER MEAL) **120.0** 110.00 - 150 mg/dl

* END OF REPORT *

Consulting Pathologist

Dr. Umesh Kumar
 M.D., Pathology

Lab Technician

Timing : 24/7 hrs

This Report is not valid for medico legal purpose

Note: These tests have technical limitations. Clinico-pathological interpretation is necessary. In case of any disparity test may be repeated immediately.

Address : 36/44 FK Kabir Nagar, Durgakund, Varanasi – 221005

Email: dramishra@gmail.com, drpallaviojha@gmail.com Website: panaceahospital.org

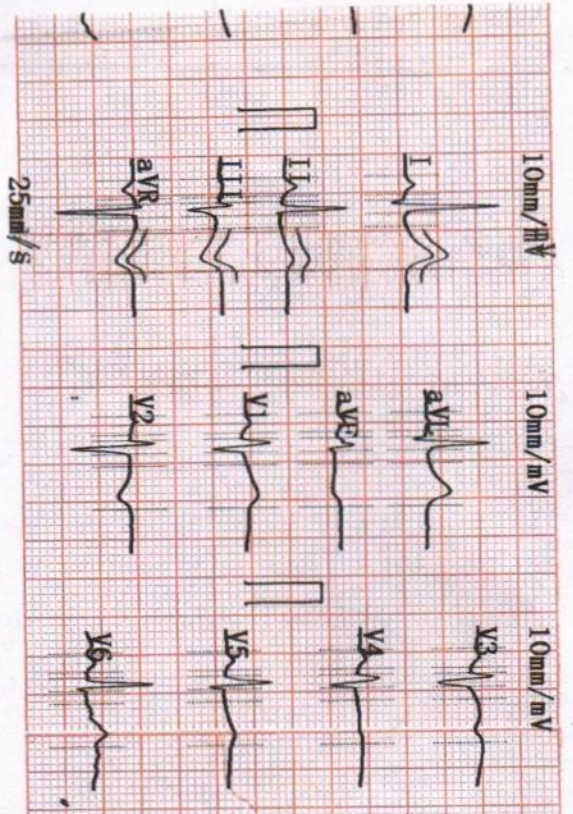

2024-10-20 11:29

ID: _____
 Name: Pooja Jaiswal
 Sex: F Age: 26
 Height: _____ Weight: _____ kg
 SYS: _____ DIA: _____

HR [bpm]: 62
 PR Interval [ms]: 133
 P Duration [ms]: 102
 QRS Duration [ms]: 74
 T Duration [ms]: 232
 QT/QTc [ms]: 376/380
 P/QRS/T Axis [deg]: 43.3/9.8/-12.9
 R(V5)/S(V1) [mV]: 0.60/0.38
 R(V5)+S(V1) [mV]: 0.98

<< Conclusions >>

Normal Sinus Rhythm
 Longitudinal Left axis deviation
 Report need physician confirm

Physician _____

Dr. Pallavi Misra
 MBBS, MD (General Medicine)
 MCI Reg. No. 52033

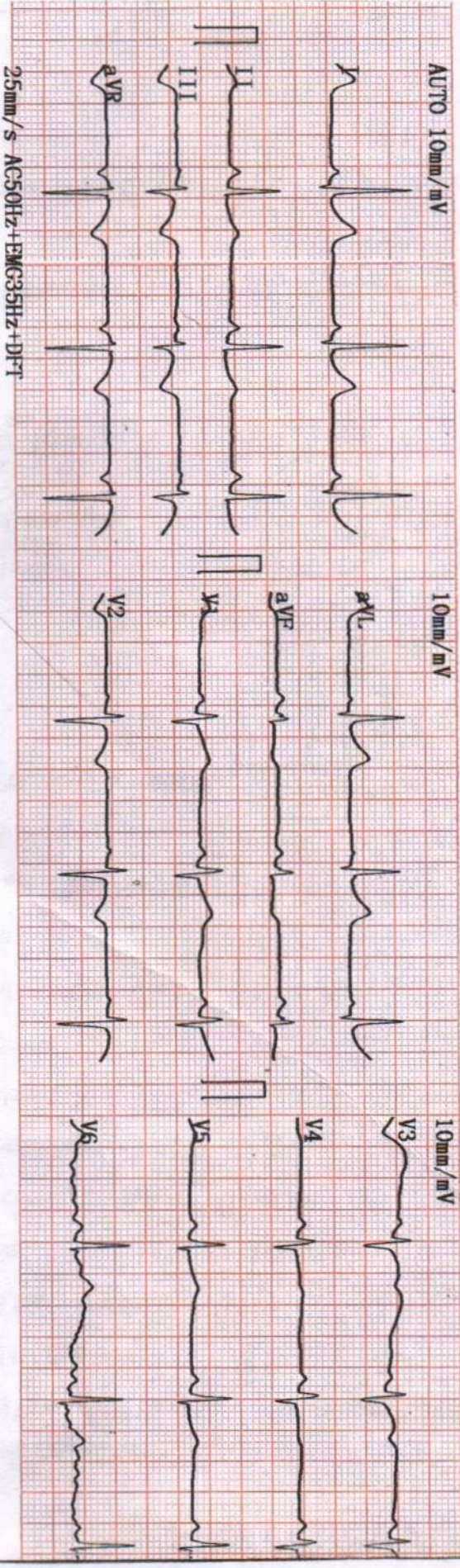

AUTO 10mm/mV
 25mm/s AC50Hz+EMG35Hz+DF1



PANACEA HOSPITAL

Call Now - 1800-123-3070



A shelter for many hearts A Home for many lives

(An ISO 9001:2008 Certified Organisation)
Lab Attached with CMC Under EQAS Scheme

Dept. of Radiodiagnosis - 32 Slice CT Scan, 3D/4D USG, 2D ECHO, Colour Doppler, Intervention Procedures, Digital X-Ray

NAME: PUJA JAISWAL
REF.DR. DR.ASHUTOSH MISHRA(MD)

AGE/SEX: 28YRS/FEMALE
DATE: 20/10/2024

ULTRASOUND WHOLE ABDOMEN REPORT

Liver: Normal in size(12.7cm), shape, & echogenicity. Intra & extra hepatic biliary radicals & vascular structures are normal. Margins are smooth and regular.

Gall bladder: Normally distended with echo free lumen.

Portal vein: Normal in course and caliber.

CBD diameter: Visualized part normal in course & caliber.

Pancreas: Normal in size, shape & echogenicity. Margins are smooth & regular. No diffuse/ focal lesion seen. Pancreatic duct not visualized.

Spleen: Normal in size (9.6cm), shape & echogenicity. Margins are smooth & regular. No diffuse / focal lesion seen.

Kidney: Both normal in size, shape echogenicity & position. Cortical-medullary differentiation is maintained. Pelvicalyceal system normal. No evidence of any calculus/mass lesion seen. No hydronephrosis/ hydroureter seen. No suprarenal mass lesion.

Urinary bladder: Normally distended with normal wall thickness. No echogenic foci lumen or diverticula seen. Both VUJ appears normal. No evidence of calculus / mass lesion seen.

Uterus: Uterus is normal in size(34X56X45mmVol46ml), Margins are smooth & regular. Endometrial thickness normal(5.8mm).

Ovary: Bilateral ovaries show normal size and morphology.

Others: No free fluid in peritoneal cavity.
No free fluid in bilateral pleural cavity.
No evidence of significantly enlarged retroperitoneal/ mesenteric lymph nodes noted.

IMPRESSION: - **NO OBVIOUS SONOLOGICAL ABNORMALITY SEEN.**

Please correlate clinically and further investigations.

Sonologist
Dr. Rahul Kumar Tiwari
MBBS, MD (Radio Diagnosis)
MCI Reg. No. 57557

Note: (1) This report is not valid for medico-legal purposes.
(2) In case of any discrepancy due typing error, please get it Rectified immediately.

Disclaimer: This report is not valid for Madicolegal or Judicial Purpose. Radiological diagnosis is solely interpretation of images produced by tissue & may not be always conclusive.

Address : B36/44 B4 Kabir Nagar (Near Sanjay Shiksha Niketan), Durgakund, Varanasi
Mobile : 9554572190 / 9453837595 / Recpn, 9389994334
Email : dramishra@gmail.com, drpallaviojha@gmail.com, Website : www.piire.org

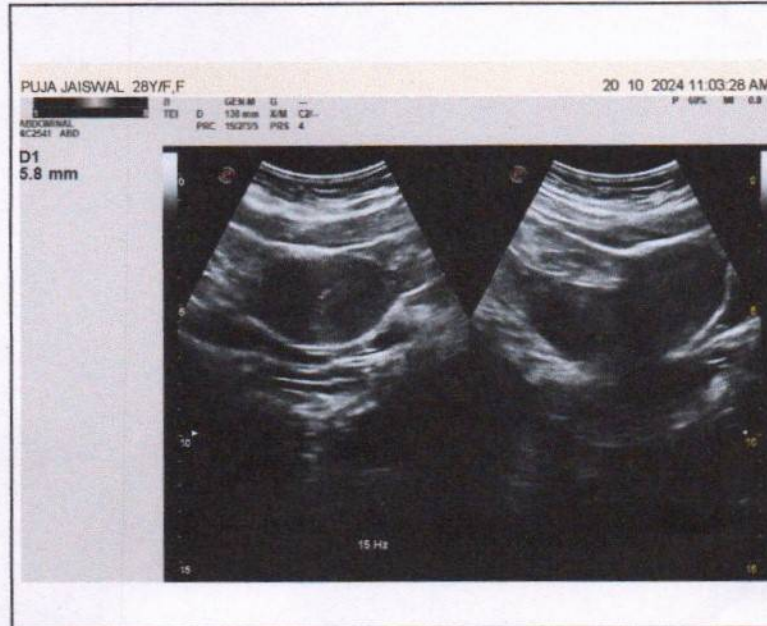
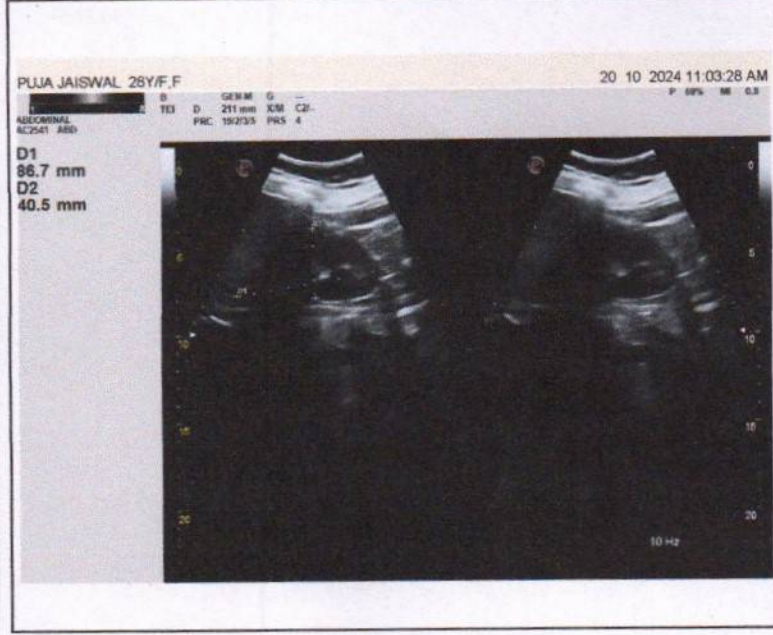
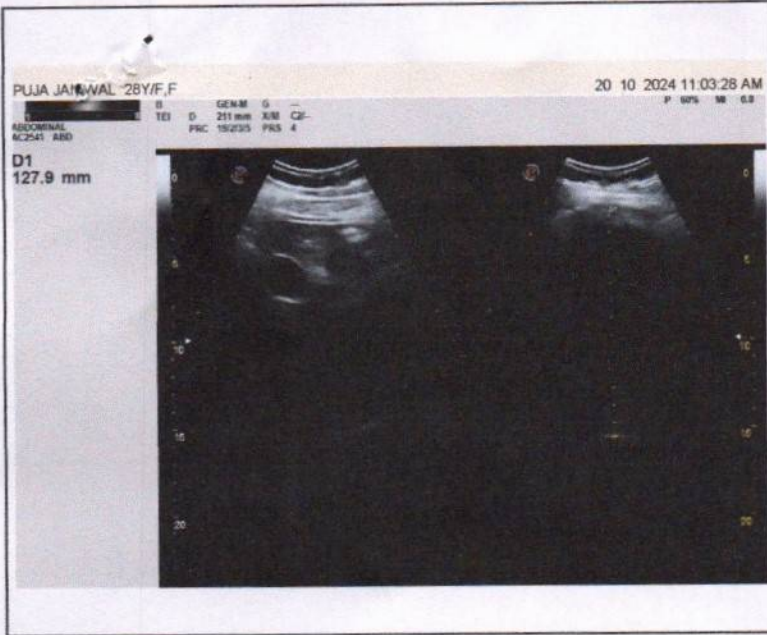



Call Now - 1800-123-3070

PANACEA HOSPITAL



A shelter for many hearts A Home for many lives
(An ISO 9001:2008 Certified Organisation)
Lab Attached with CMC Under EQAS Scheme

Dept. of Radiodiagnosis - 32 Slice CT Scan, 3D/4D USG, 2D ECHO, Colour Doppler, Intervention Procedures, Digital X-Ray

NAME:MRS.PUJA JAISWAL

AGE/SEX: 26 YRS / FEMALE

REF BY: DR. ASHUTOSH MISHRA (MD)

DATE:20/10/2024

X-RAY CHEST (PA VIEW)

- Bilateral lung fields appear normal.
- Trachea and mediastinum appear normal in position.
- Both hila appear normal in size and are symmetrical.
- Transverse cardiac diameter is within normal limits.
- Great vessels appear normal.
- Both CP angles appear clear. Normal position and contour diaphragms noted.
- Bony rib cage and soft tissue shadows appear normal.

IMPRESSION

- **No obvious abnormality noted in the chest radiograph.**

Thanks for reference.

Dr. Rahul Kumar Tiwari
Radiologist
MBBS, MD (Radio Diagnosis)
MCT Reg. No. 57557

Disclaimer: This report is not valid for Madicolegal or Judicial Purpose. Radiological diagnosis is solely interpretation of images produced by tissue & may not be always conclusive.

Address : B36/44 B4 Kabir Nagar (Near Sanjay Shiksha Niketan), Durgakund, Varanasi

Mobile : 9554572190 / 9453837595 / Recpn, 9389994334

Email : dramishra@gmail.com, drpallaviojha@gmail.com, Website : www.piire.org

Name: ^PUJA JAISWAL
Age: 26YY
Sex: F

THORAX
20241020
113611

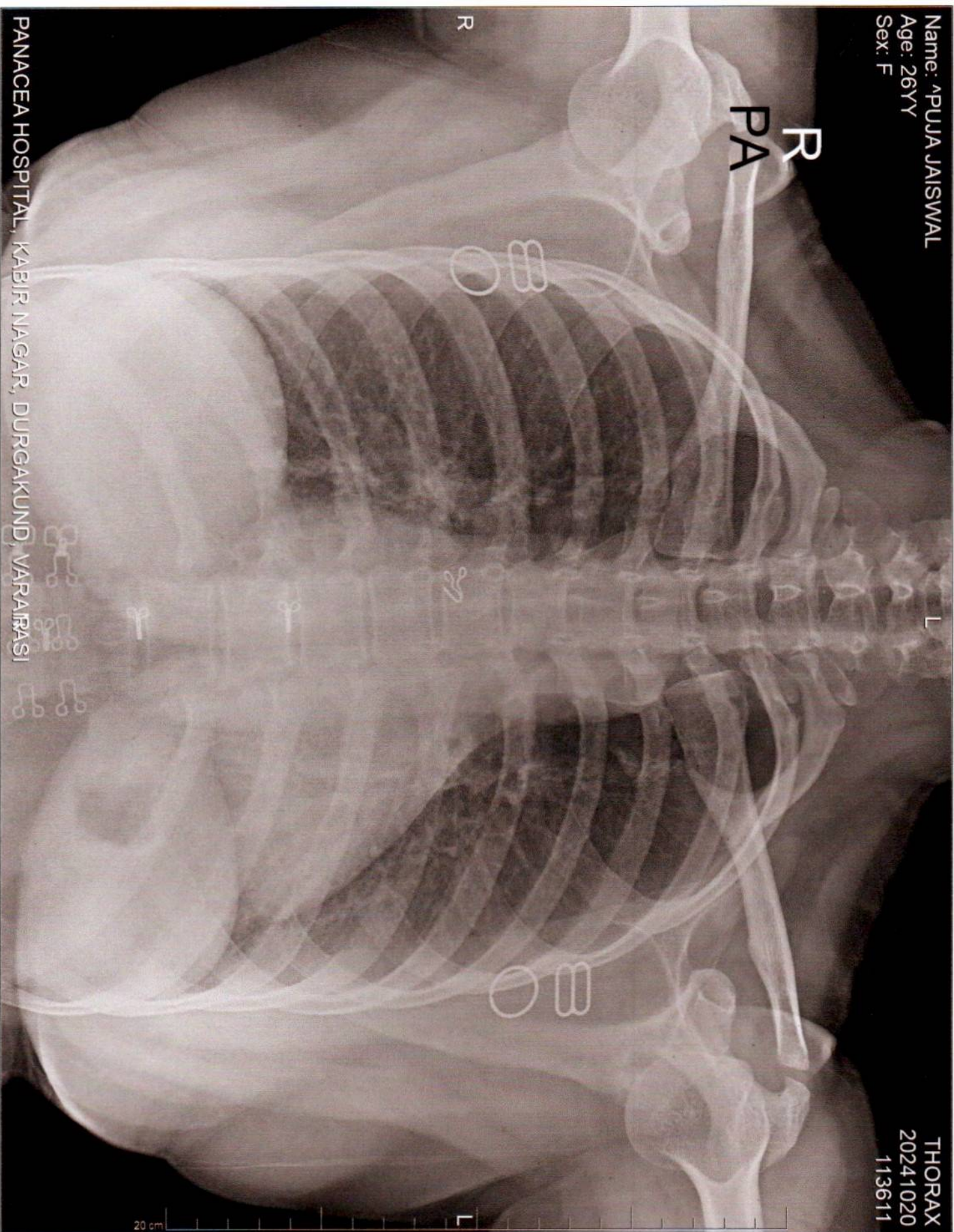

PANACEA HOSPITAL, KABIR NAGAR, DURGAKUND, VARANASI



PANACEA HOSPITAL



A shelter for many hearts A Home for many lives
 (An ISO 9001:2008 Certified Organisation)
 Lab Attached with CMC Under EQAS Scheme

Dept. of Radiodiagnosis - 32 Slice CT Scan, 3D/4D USG, 2D ECHO, Colour Doppler, Intervention Procedures, Digital X-Ray

NAME: MRS.PUJA JAISWAL**AGE/SEX: 28YRS /FEMALE****REF BY: DR: ASHUTOSH MISHRA (MD)****DATE: 20/10/2024****Echo - Cardiography**

| | | |
|-------------------------|--|--|
| MITRAL VALVE Doppler | AML - normal morphology MV Flow - E - 0.6 A-0.3 E/A=1.76 | PML - normal morphology MVA - 3.0 cm ² Mitral Regurgitation - No |
| TRICUSPID VALVE Doppler | Normal TV Flow -No | Tricuspid Regurgitation - No |
| PULMONARY VALVE Doppler | Normal PV Flow -No | Pulmonary Regurgitation - No |
| AORTIC VALVE Doppler | Trileaflet-No AV Flow - no | Aortic Regurgitation - No |
| MEASUREMENT | Aorta - 28.0 (20-38) mm IVS ed -8.6 (6 -12) mm LVID ed -43.4 (35 - 55) mm LVPW ed - 9.1 (6 -12) mm OA - 7 (> 5) mm | LA -25.1 (24-32) mm IVS es -8.6 (6 - 12) mm LVID es -30.3 (24 - 40) mm LVPW es - 15.4 (6 -12) mm EPSS - 5 (< 9) mm |

CONCLUSION All cardiac chamber dimensions are WNL
 No valvular abnormalities
 Good LV systolic function present Modified Simpson's method (4C, 2C) (LVEF-58%)
 No diastolic dysfunction present (E/A = 1.76)
 No pericardial effusion
 No RWMA
 Intact IAS / IV
 No PAH
 No intra cardiac mass /thrombus /vegetation

IMPRESSION Normal Echocardiogram

 Niraj Mishra
 Physician Assistant
 (PIIRE)

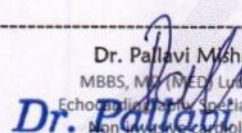
 Dr. Pallavi Mishra
 MBBS, MD (MED) LUNL New
 Echocardiography Specialist, MAF
 Non-Invasive Cardiologist
 MBBS, MD (General Medicine)
 Diabetocardiologist
 MCI Reg. No. 52033

Disclaimer: This report is not valid for Madicolegal or Judicial Purpose. Radiological diagnosis is solely interpretation of images produced by tissue & may not be always conclusive.

Address : B36/44 B4 Kabir Nagar (Near Sanjay Shiksha Niketan), Durgakund, Varanasi

Mobile : 9554572190 / 9453837595 / Recpn, 9389994334

Email : dramishra@gmail.com, drpallaviojha@gmail.com, Website : www.piire.org

