



भारत सरकार

GOVERNMENT OF INDIA



चौधरी संध्या नटवरलाल

Chaudhari Sandhya Natvarlal

जन्म तारीख/DOB: 27/06/1991

स्त्री/ FEMALE



2272 6468 3233

भारो आधार, भारी ओलण



भारतीय विशिष्ट पहचान प्राधिकरण
UNIQUE IDENTIFICATION AUTHORITY OF INDIA

सखामुं :

मुं-तलरुकी तलरुत, तल-धररुततुर, तलरुकी
तलरुत, वलसलड,
गुजरुत - 396050

Address :

AT-TISKARI-TALAT, TA-
DHARAMPUR, Tiskari Talat,
Valsad,
Gujarat - 396050



1947
1800 300 1947



help@uidai.gov.in

WWW

www.uidai.gov.in

P.O. Box No. 1947,
Bengaluru-560 001



बैंक ऑफ़ बड़ौदा
Bank of Baroda



नाम

हितेशकुमार नवनीतभाई गांवित

Name

HITESHKUMAR NAVNITBHAJ GANVIT

कर्मचारी फूट क्र.

E.C. No.

103377

जारीकर्ता प्राधिकारी
Issuing Authority

घास्क के हस्ताक्षर
Signature of Holder



(Regd. No. E / 1390 / Navsari)

YASHFEEN CARDIAC HOSPITAL™

MANAGED BY :- YASHFEEN FOUNDATION

VIRAVAL, NAVSARI. 396 445. PHONE : (H) (02637) 235725

Website : www.yashfeenhospital.in E-mail : info@yashfeenhospital.in

(Stationary For Report Only)

2D ECHO CARDIOGRAPHY COLOUR DOPPLER REPORT

Patient Name & No	: SANDHYA NATVARLAL CHAUDHARI CH230479	Age/Sex	UHID :	:
Doctor	: Mohil Nagad	32/ F	No :	: 7076
Referred By	:		Date :	: 24/02/2024

M-Mode findings

LVIDd : 41mm
 LVIDs : 27mm
 IVSd : 10mm
 PWd : 09mm
 EF : 60%
 Aorta : 22mm
 LA : 27mm

2D Imaging

Aortic Valve : Trileaflet, Normal
 Mitral Valve : Thin, Pliable, Normal Mobility, Normal function
 Tricuspid Valve : Normal, RVSP: + RAP
 Pulmonary Valve : Normal

=> : All cardiac chambers are normal sized.
 => : All cardiac valves are normal.
 => : No regional wall motion abnormality.
 => : Normal LV systolic function.
 => : Normal LV diastolic function.
 => : IAS/IVS intact.
 => : No obvious clots/ vegetations/ or effusion.
 => : IVC Normal size.

Doppler Findings

=> : No MS/MR, No TS/TR, No AS/AR & No PS/PR
 Mitral inflow Pattern : E > A
 Tissue Doppler Findings : E' > A'

Impression : Normal LVEF:60%



DR. MOHIL NAGAD
 M.D. Medicine, D.M. Cardiology
 Senior Consultant- Interventional Cardiology
 Reg. No. G- 22893
 YASHFEEN HOSPITAL, NAVSARI

Report Prepared By

Report Checked By

Mobin Sheikh

M.D. (Phy.) Dip. Cardiology

Non-Invasive Cardiologist

Designed By : Sarita Infotech Pvt. Ltd., Navsari

YASHFEEN IMAGING & RADIOLOGY DEPARTMENT

MANAGED BY :- YASHFEEN FOUNDATION

VIRAVAL, NAVSARI. 396 445. PHONE : (H) (02637) 235725

Website : www.yashfeenhospital.in E-mail : info@yashfeenhospital.in

Name	SANDHYA N. CHAUDHARY	Age	32Y/F
Ref by Dr	SELF	Date	24/02/2024

USG ABDOMEN & PELVIS (SCREENING)(TVS)

Liver appears normal in size & shape with normal echopattern.
No e/o focal or diffuse lesion. IHBR appear normal.
PV and CBD appear normal.

Gall bladder appears distended & normal in shape & size. No e/o calculus or mass seen.
Walls appear normal.

Pancreas appears normal in size and echogenicity. No e/o focal or diffuse lesion.

Spleen appears normal in size and shows normal echopattern. No e/o focal lesion.

Both Kidneys appear normal in size and echopattern. CM Differentiation is preserved.
No e/o calculus or hydronephrosis on either side.
Perirenal spaces appear normal on either side.
Suprarenal regions appear normal on either side. No e/o mass lesion.

Bladder is empty (due to non-compliance of patient). Adv: Follow up USG with normally distended bladder.

Uterus appears anteverted, normal in size & shows normal echopattern.
Endometrial cavity is empty. ET- 10mm. No e/o focal or diffuse mass lesion.
Both ovaries appear normal in size & echopattern.
No e/o adnexal mass on either side.

RIF region appears normal.

No e/o ascites.

IMPRESSION:

No significant abnormality detected.

Dr. DHARMESH DESAI
(M.D. Radiology)
Reg. No. G - 45284
YASHFEEN IMAGING & RADIOLOGY HOSPITAL
MD



Please contact immediately for any typographical error.

This is only professional opinion, not a final diagnosis. Kindly correlate clinically. Not valid for medicolegal purpose.



YASHFEEN CARDIAC HOSPITAL™

At. & Po. Viraval, Navsari. 396 445. Phone (H) (02637) 235725

Website : www.yashfeenhospital.in E-mail : info@yashfeenhospital.in

(For Laboratory Reports Only)



Patient Name : SANDHYA NATVARLAL CHAUDHARI
Ref By Dr. : -
Sample Time : 24/02/2024 09:40 No : 20

Age : 32 Years Sex : F
Area : Dharampur Date : 24/02/2024
Time : 1:23PM

HAEMOGRAM

Test	Findings	UOM	Normal Range
HAEMOGLOBIN	12.7	gm/dl	M-13.5-17.0 gm/dl F-11.5-15.5 gm/dl
HAEMOGRAM			
RED BLOOD CELL	5.81	10 ⁶ /μL	3.76-5.70
TOTAL LEUCOCYTE COUNT	8300	cells/cumm	4,000-11,000cells/cumm
Differential Count			
Neutrophil	60	%	40-75 %
Lymphocytes	34	%	20-40 %
Eosinophil	1	%	01-06 %
Monocytes	5	%	02-10 %
Basophils	0	%	00-00 %
PLATELET COUNT	344000	lacs/cumm	1.5-5.5 Lacs/cumm
RBC INDICES			
P.C.V.	38.9	%	Male-40-56%, Female-37-47%
M.C.V.	67.0	cu/microns	76.0-94.0
M.C.H.	21.9	pg	27.0-30.0
M.C.H.C.	32.7	-	30.0-35.0
BLOOD GROUP	" O "	-	-
RH FACTOR	POSITIVE	-	-
E.S.R.(1 hour)	4	mm/hr.	Male-5-10 mm/hr, Female-5-20 mm/hr

Remarks

Designed By : Sarita Infotech Pvt. Ltd., Navsari

Yashfeen Cardiac Hospital



Dr. PIYUSH B. CHAUDHARI
M.D. Medicine
Reg. No. G-21518
Signature

Technician

Thanks for Reference



YASHFEEN CARDIAC HOSPITAL™

At. & Po. Viraval, Navsari. 396 445. Phone (H) (02637) 235725

Website : www.yashfeenhospital.in E-mail : info@yashfeenhospital.in
(For Laboratory Reports Only)



Patient Name : SANDHYA NATVARLAL CHAUDHARI Age : 32 Years Sex : F
Ref By Dr. : - Area : Dharampur Date : 24/02/2024
Sample Time : 24/02/2024 09:40 No : 20 Time : 1:23PM

HAEMOGLOBIN A1 C ESTIMATION

Test	Findings	UOM	Normal Range
Hb A1C	5.3	%	>8 :Action Suggested, 7-8 :Good Control, <7 :Goal, 6-7 :Near Normal Glycemia, <6 :Non-diabetic Level
Technique METHOD - HPLC		-	
Mean Blood Glucose	105.2	mg/dL	



Dr. P. YUSH B. CHAUDHARI
M.D. Medicine
Reg. No. G-21518
(Signature)
signature

Remarks

Designed By : Sarita Infotech Pvt. Ltd., Navsari

Yashfeen Cardiac Hospital

Thanks for Reference

Technician



YASHFEEN CARDIAC HOSPITAL™

At. & Po. Viraval, Navsari. 396 445. Phone (H) (02637) 235725

Website : www.yashfeenhospital.in E-mail : info@yashfeenhospital.in

(For Laboratory Reports Only)



Patient Name : SANDHYA NATVARLAL CHAUDHARI

Age : 32 Years Sex : F

Ref By Dr. : -

Area : Dharampur Date : 24/02/2024

Sample Time : 24/02/2024 09:40 No : 20

Time : 1:23PM

LIPID PROFILE TEST REPORT

Test	Findings	UOM	Normal Range
S.CHOLESTEROL	176.1	mg/dL	<200:Desirable, 200-239:Borderline High, >=240:High
HDL CHOLESTEROL	40.3	mg/dL	<40:Low(High Risk), >=60:High(Low Risk)
LDL CHOLESTEROL	145.1	mg/dL	<100.0: Optimal, 100.0-129.0: Nearoptimal/ Aboveoptimal, 130.0-159.0:Borderline High, 160.0-189.0:High, >=190.0:Very High
VLDL CHOLESTEROL	20.6	mg/dL	Upto 40.0 mg/dL
S.TRIGLYCERIDES	102.9	mg/dL	<150.0:Normal, 150.0-199.0:Borderline high, 200.0-499.0:High, >=500.0:Very High
CHOL/ HDL RATIO	4.4	mg/dL	LESS THAN 5.0
LDL/ HDL RATIO	3.6	mg/dL	LESS THAN 5.0
REMARK	-	-	



Dr. PIYUSH B. CHAUDHARI
M. D. Medicine
Reg. No. G-21518

Remarks

Designed By : Sarita Infotech Pvt. Ltd., Navsari

Yashfeen Cardiac Hospital

signature

Technician

Thanks for Reference



YASHFEEN CARDIAC HOSPITAL™

At. & Po. Viraval, Navsari. 396 445. Phone (H) (02637) 235725

Website : www.yashfeenhospital.in E-mail : info@yashfeenhospital.in

(For Laboratory Reports Only)



Patient Name : SANDHYA NATVARLAL CHAUDHARI

Age : 32 Years Sex : F

Ref By Dr. : -

Area : Dharampur Date : 24/02/2024

Sample Time : 24/02/2024 09:40 No : 20

Time : 1:23PM

LIVER FUNCTION TEST REPORT

Test	Findings	UOM	Normal Range
TOTAL BILIRUBIN	1.3	mg/dL	0-1.0 mg/dL
DIRECT BILIRUBIN	0.4	mg/dL	0-0.8 mg/dL
INDIRECT BILIRUBIN	0.9	mg/dL	0-0.2 mg/dL
SGPT	10.1	U/L	Below 40.0 U/L
S.ALKALINE PHOSPHATASE	60.4	U/L	Child-170.0-515.0 U/L, Adults-37.0-147.0 U/L
TOTAL PROTEIN	7.0	g/dl	6.0-8.0 g/dl
ALBUMIN	4.4	g/dl	3.0-5.0 g/dl
GLOBULIN	2.6	g/dl	3.0-3.5 g/dl
A/G	1.7	g/dl	
SGOT	12.4	U/L	Below 40.0 U/L



Dr. PIYUSH B. CHAUDHARI
M.D. Medicine
Reg. No. G-21518

[Signature]
signature

Remarks

Designed By : Sarita Infotech Pvt. Ltd., Navsari

Yashfeen Cardiac Hospital

Thanks for Reference

Technician



YASHFEEN CARDIAC HOSPITAL™

At. & Po. Viraval, Navsari. 396 445. Phone (H) (02637) 235725

Website : www.yashfeenhospital.in E-mail : info@yashfeenhospital.in
(For Laboratory Reports Only)



Patient Name : SANDHYA NATVARLAL CHAUDHARI Age : 32 Years Sex : F
Ref By Dr. : - Area : Dharampur Date : 24/02/2024
Sample Time : 24/02/2024 09:40 No : 20 Time : 1:23PM

BIOCHEMICAL TEST REPORT

Test	Findings	UOM	Normal Range
S.CREATININE	0.7	mg/dL	Male-0.9-1.4 mg/dL, Female-0.8-1.2 mg/dL
S.URIC ACID	5.8	mg/dL	Male:3.5-7.2 mg/dL, Female:2.6-6.0 mg/dL
BLOOD UREA NITROGEN	7.3	mg/dL	4.7-23.0 mg/dL



Dr. PIYUSH B. CHAUDHARI
M.D. Medicine
Reg. No. G-2151

Remarks

Designed By : Sarita Infotech Pvt. Ltd., Navsari

Yashfeen Cardiac Hospital

signature

Technician

Thanks for Reference



YASHFEEN CARDIAC HOSPITAL™

At. & Po. Viraval, Navsari. 396 445. Phone (H) (02637) 235725

Website : www.yashfeenhospital.in E-mail : info@yashfeenhospital.in

(For Laboratory Reports Only)



Patient Name : SANDHYA NATVARLAL CHAUDHARI

Age : 32 Years Sex : F

Ref By Dr. : -

Area : Dharampur Date : 24/02/2024

Sample Time : 24/02/2024 09:40 No : 20

Time : 1:23PM

BLOOD SUGAR TEST REPORT

Test	Findings	UOM	Normal Range
FASTING BLOOD SUGAR	88.6	mg/dL	70-110 mg/dL
FASTING URINE SUGAR	NIL	-	NIL
POSTPANDRIAL BLOOD SUGAR	125.0	mg/dL	70-140 mg/dL
POSTPANDRIAL URINE SUGAR	NIL	-	NIL



Dr. PIYUSH B. CHAUDHARI
M.D. Medic
Reg. No. G-215

Signature

Remarks

Designed By : Sarita Infotech Pvt. Ltd., Navsari

Yashfeen Cardiac Hospital

Technician

Thanks for Reference



YASHFEEN CARDIAC HOSPITAL™

At. & Po. Viraval, Navsari. 396 445. Phone (H) (02637) 235725

Website : www.yashfeenhospital.in E-mail : info@yashfeenhospital.in
(For Laboratory Reports Only)



Patient Name : SANDHYA NATVARLAL CHAUDHARI Age : 32 Years Sex : F
Ref By Dr. : - Area : Dharampur Date : 24/02/2024
Sample Time : 24/02/2024 09:40 No : 20 Time : 1:23PM

THYROID FUNCTION TEST REPORT

Test	Findings	UOM	Normal Range
T3 (TRIODOXYRONE)	1.41	ng/ml	Newborns:0.73-2.88, 6 Days-3 Months:0.80-2.75, 4-12Months:0.86-2.65, 1-6 Years:0.92-2.48, 7-11 Years:0.93-2.31, 12-20Years:0.91-2.18, Adults:0.80-2.00
T4(THYROXINE)	7.94	µg/dl	Newborns:5.04-18.5, 6 Days-3 Months:5.41-17.0, 4-12 Months:5.67-16.0, 1-6 Years:5.95-14.7, 7-11 Years:5.99-13.8, 12-20 Years:5.91-13.2, Adults:5.10-14.1
TSH	4.99	µIU/ml	Newborns:0.70-15.2, 6 Days-3 Months:0.72-11.0, 4-12 Months:0.73-8.35, 1-6 Years:0.70-5.97, 7-11 Years:0.60-4.84, 12-20 Years:0.51-4.30, Adults:0.27-4.20

TECHNIQUE

ELECTROCHEMILUMINESCEN
CE



Dr. PIYUSH B. CHAUDHARI
M.D. Medicine
Reg. No. G-21576

Remarks

Designed By : Sarita Infotech Pvt. Ltd., Navsari

Yashfeen Cardiac Hospital

signature

Technician

Thanks for Reference



YASHFEEN CARDIAC HOSPITAL™

At. & Po. Viraval, Navsari. 396 445. Phone (H) (02637) 235725

Website : www.yashfeenhospital.in E-mail : info@yashfeenhospital.in
(For Laboratory Reports Only)



Patient Name : SANDHYA NATVARLAL CHAUDHARI Age : 32 Years Sex : F
Ref By Dr. : - Area : Dharampur Date : 24/02/2024
Sample Time : 24/02/2024 09:41 No : 20 Time : 1:23PM

GGT TEST REPORT

Test	Findings	UOM	Normal Range
SERUM GGT	45	U/L	10.0-71.0 U/L



Dr. PIXUSH B. CHAUDHARI
M.D. Medicine
Ref. No. 1518
Signature

Remarks

Designed By : Sarita Infotech Pvt. Ltd., Navsari

Yashfeen Cardiac Hospital

Technician

Thanks for Reference



YASHFEEN CARDIAC HOSPITAL™

At. & Po. Viraval, Navsari. 396 445. Phone (H) (02637) 235725

Website : www.yashfeenhospital.in E-mail : info@yashfeenhospital.in
(For Laboratory Reports Only)



Patient Name : SANDHYA NATVARLAL CHAUDHARI Age : 32 Years Sex : F
Ref By Dr. : - Area : Dharampur Date : 24/02/2024
Sample Time : 24/02/2024 09:41 No : 20 Time : 1:23PM

ROUTINE URINE ANALYSIS

Test	Findings	UOM	Normal Range
------	----------	-----	--------------

PHYSICAL EXAMINATION

Quantity	-	-	
Colour	YELLOW	-	
Appearance	CLEAR	-	
Reaction	ACIDIC	-	
Sp. Gravity	1.021	-	

CHEMICAL EXAMINATION

U.Albumin	NIL	-	
Sugar	NIL	-	
Acetone	NIL	-	
Bile Salt	NIL	-	
Bile Pigment	NIL	-	
Occult Blood	NIL	-	

MICROSCOPIC EXAMINATION

Pus Cells	1-2	/hpf	
Epithelial cells	1-2	/hpf	
Red cells	ABSENT	/hpf	
Casts	-	/hpf	
Crystals	AMORPHOUS SEEN	/hpf	
Others	BACTERIA {FEW} SEEN	/hpf	



Dr. PIYUSH B. CHAUDHARI
M.D. Medicine

Reg. No. G-21518

Remarks

Designed By : Sarita Infotech Pvt. Ltd., Navsari

Yashfeen Cardiac Hospital

Signature

Technician

Thanks for Reference

SANDHYA ,
 ID:
 DOB:
 32 Years , ,
 Female , Unknown
 Med.:
 Location:
 Referring Physician:
 Notes:

24-02-2024 10:47:52

Vent. Rate: 79 BPM
 PR int: 117 ms
 QRS dur: 82 ms
 QT/QTc: 384/418 ms
 P-R-T axes: 60 88 1
 Avg. RR: 759 ms
 QTcB: 440 ms
 QTcF: 420 ms

SINUS RHYTHM WITH SHORT PR INTERVAL
 NONSPECIFIC T-WAVE ABNORMALITY
 BORDERLINE ECG

UNCONFIRMED REPORT
 Reviewed by:

Signed by:
 Date:



Dr. PIYUSH B. CAUDHARY
 M.D. Medicine
 Reg. No. G-21518
 | V4

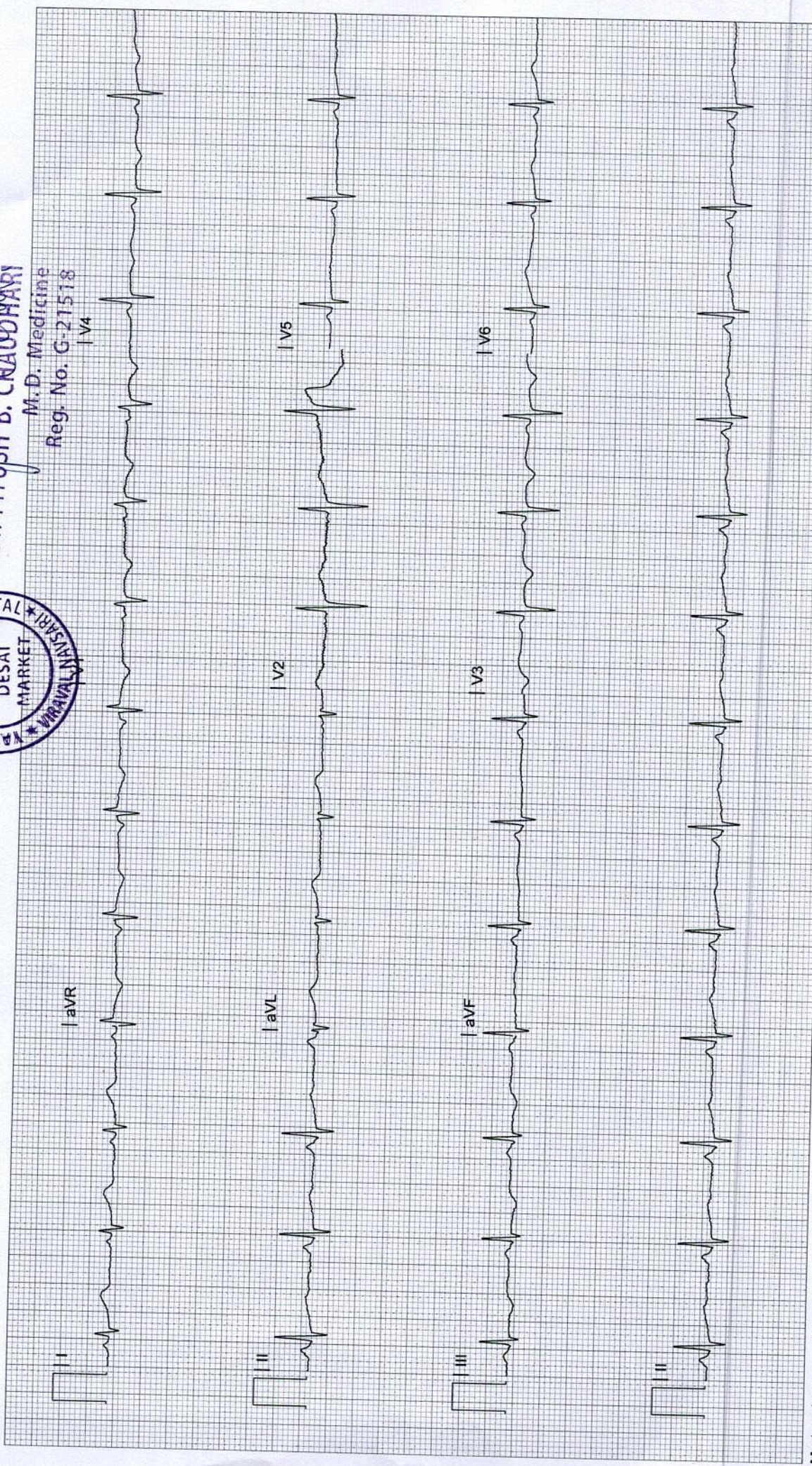

YASHFEEN IMAGING & RADIOLOGY DEPARTMENT

MANAGED BY :- YASHFEEN FOUNDATION

VIRAVAL, NAVSARI. 396 445. PHONE : (H) (02637) 235725

Website : www.yashfeenhospital.in E-mail : info@yashfeenhospital.in

Patient's Name:	SANDHYA N. CHAUDHARY	Age & Sex:	32Yrs/F
Ref. by Dr.	SELF	Date:	24-02-2024

X RAY CHEST (PA VIEW)

Both lung fields appear normal.

Both hila appear normal.

Both CP angles appear clear.

Cardiac size appears within normal limit.

Both domes of diaphragm appear normal.

Bony thoracic cage appears normal.

IMPRESSION:

- Normal X-ray chest (PA view).

Dr. DHANESH DESAI
Dr. Dhadesh Desai (MD, DNB (Gen. Med.))
Reg. No. GMD 5284
YASHFEEN GROUP OF HOSPITAL



Please contact immediately for any typographical error.

This is only professional opinion, not a final diagnosis. Kindly correlate clinically. Not valid for medicolegal purpose.

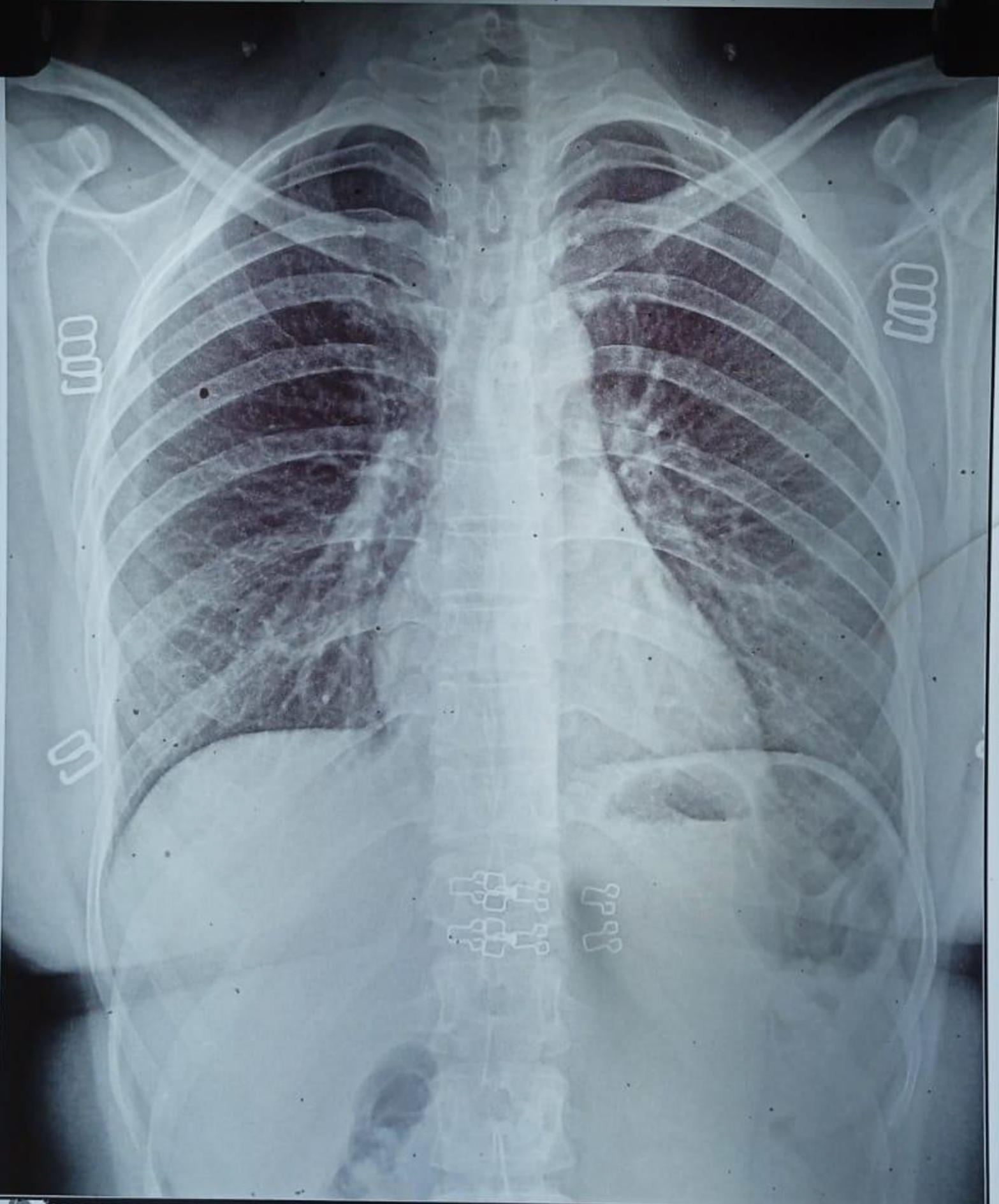

H23047982 SANDHYA N GANVIT 32Y 240224726 ChestErect PA 24/02/2024
YASHFEEN GROUP OF HOSPITALS NAVSARI PH:9924047789



 **GPS Map**
Camera Lite

746, Viraval Village, Navsari, Viraval, Gujarat 396445, India

Latitude
20.9620111°

Longitude
72.9292582°

Local 02:15:23 PM
GMT 08:45:23 AM

Altitude 12 meters
Saturday, 24.02.2024