

CONCLUSION OF HEALTH CHECKUP

ECU Number : 8827 MR Number : 21962469 Patient Name: MOHAN SINGH
Age : 39 Sex : Male Height : 171
Weight : 76.8 Ideal Weight : 67 BMI : 26.26
Date : 27/01/2024

Hypertension

Fatty Liver

Tat Thyroidum 12.1mg

1-0-0

*Rt L TH also
Small*

Fibrosis

Lgt Hgt Modification

Dr. Manish Mittal

Internal Medicine

Note : General Physical Examination & routine Investigations included in the Health Checkup have certain limitations and may not be able to detect all the latent and asymptomatic diseases.



BHAILAL AMIN GENERAL HOSPITAL



ECU Number : 8827

Age : 39

Weight : 76.8

Date : 27/01/2024

MR Number : 21962469

Sex : Male

Ideal Weight : 67

Patient Name : MOHAN SINGH

Height : 171

BMI : 26.26

Past H/O : K/C/O HTN , DYSLIPIDAEMIA - ON MEDICATIONS.

Present H/O : NO MEDICAL COMPLAIN AT PRESENT

Family H/O : MOTHER : HTN
FATHER : DM

Habits : NO

Gen.Exam. : G.C.GOOD

B.P : 126/84

Pulse : 66

Others : SPO2 98 %

C.V.S : NAD

R.S. : NAD

Abdomen : NP

Spleen : NP

Skin : NAD

C.N.S : NAD

Advice :





BHAILAL AMIN GENERAL HOSPITAL



ECU Number : 8827
Age : 39
Weight : 76.8
Date : 27/01/2024

MR Number : 21962469
Sex : Male
Ideal Weight : 67

Patient Name : MOHAN SINGH
Height : 171
BMI : 26.26

Ophthalmic Check Up :

Right

Left

Ext Exam

NORMAL

Vision Without Glasses

-

-

Vision With Glasses

6/6 N.5

6/6 N.5

Final Correction

SAME AS OWAN

SAME AS OWAN

Fundus

NORMAL

Colour Vision

NORMAL

Advice

NIL

Orthopaedic Check Up :

Ortho Consultation

Ortho Advice

ENT Check Up :

Ear

Nose

Throat

Hearing Test

ENT Advice

General Surgery Check Up :

General Surgery

Abdominal Lump

Hernia

External Genitals

PVR

Proctoscopy

Any Other

Surgical Advice





📍 Bhaialal Amin Marg, Gorwa, Vadodara, Gujarat 390003.

🌐 www.baghospital.com | ☎ : 080 69 70 70 70 | Follow us : 📱

DEPARTMENT OF LABORATORY MEDICINE

Patient Name : Mr. MOHAN SINGH
 Gender / Age : Male / 40 Years 8 Months 20 Days
 MR No / Bill No. : 21962469 / 242077906
 Consultant : Dr. Manish Mittal
 Location : OPD

Type : OPD
 Request No. : 194450
 Request Date : 27/01/2024 09:26 AM
 Collection Date : 27/01/2024 09:33 AM
 Approval Date : 27/01/2024 05:05 PM

HbA1c (Glycosylated Hb)

Test	Result	Units	Biological Ref. Range
HbA1c (Glycosylated Hb)			
Glycosylated Hemoglobin (HbA1c)	5.3	%	
estimated Average Glucose (e AG) *	105.41	mg/dL	

(Method:

By Automated HPLC analyser on D-10 Biorad. NGSP Certified, US-FDA approved, Traceable to IFCC reference method.

* Calculated valued for past 60 days, derived from HbA1c %, based on formula recommended by the A1c - Derived Average Glucose study from ADA and EASD funded The ADAG trial.

Guidelines for Interpretation:

Indicated Glycemic control of previous 2-3 months

HbA1c%	e AG (mg/dl)	Glycemic control
> 8	> 183	Action suggested...High risk of developing long-term complications. Action suggested, depends on individual patient circumstances
7 - 8	154 - 183	Good
< 7	< 154	Goal...Some danger of hypoglycemic reaction in type I Diabetics. Some Glucose intolerant individuals and Sub-Clinical diabetics may demonstrate (elevated) HbA1c in this area.
6 - 7	126 - 154	Near Normal
< 6	< 126	Nondiabetic level)

--- End of Report ---

Dr. Ameer Soni
MD (Path)

365 Days / 24 Hours Laboratory Services

Home Collection Facility Available
(Mon To Sat 8:00 am to 5:00 pm)



BHAILAL AMIN
GENERAL HOSPITAL
ESTD. 1984

📍 Bhaival Amin Marg, Gorwa, Vadodara, Gujarat 390003.

🌐 www.baghospital.com | 📞 : 080 69 70 70 70 | Follow us : 📱 📺

DEPARTMENT OF LABORATORY MEDICINE

Patient Name : **Mr. MOHAN SINGH**
Gender / Age : Male / 40 Years 8 Months 20 Days
MR No / Bill No. : **21962469 / 242077906**
Consultant : Dr. Manish Mittal
Location : **OPD**

Type : **OPD**
Request No. : **194450**
Request Date : **27/01/2024 09:26 AM**
Collection Date : **27/01/2024 09:33 AM**
Approval Date : **27/01/2024 02:05 PM**

CBC + ESR

Test	Result	Units	Biological Ref. Range
Haemoglobin.			
Haemoglobin	15.3	gm/dL	13 - 17
Red Blood Cell Count (T-RBC)	5.09	mill/cmm	4.5 - 5.5
Hematocrit (HCT)	45.9	%	40 - 50
Mean Corpuscular Volume (MCV)	90.2	fl	83 - 101
Mean Corpuscular Haemoglobin (MCH)	30.1	pg	27 - 32
MCH Concentration (MCHC)	33.3	%	31.5 - 34.5
Red Cell Distribution Width (RDW-CV)	13.7	%	11.6 - 14
Red Cell Distribution Width (RDW-SD)	46.7	fl	39 - 46
Total Leucocyte Count (TLC)			
Total Leucocyte Count (TLC)	5.65	thou/cmm	4 - 10
Differential Leucocyte Count			
Polymorphs	65	%	40 - 80
Lymphocytes	31	%	20 - 40
Eosinophils	1	%	1 - 6
Monocytes	3	%	2 - 10
Basophils	0	%	0 - 2
Polymorphs (Abs. Value)	3.66	thou/cmm	2 - 7
Lymphocytes (Abs. Value)	1.72	thou/cmm	1 - 3
Eosinophils (Abs. Value)	0.08	thou/cmm	0.2 - 0.5
Monocytes (Abs. Value)	0.16	thou/cmm	0.2 - 1
Basophils (Abs. Value)	0.03	thou/cmm	0.02 - 0.1
Immature Granulocytes	0.2	%	1 - 3 : Borderline > 3 : Significant
Platelet Count			
Platelet Count	191	thou/cmm	150 - 410
Remarks	This is counter generated CBC Report, smear review is not done		
ESR	7	mm/1 hr	0 - 10

Test Results are dependent on a number of variables & technical limitations. Hence, it is advised to correlate with clinical findings and other related investigations before any firm opinion is made. Recheck / Retest may be required.

365 Days / 24 Hours Laboratory Services

Home Collection Facility Available
(Mon To Sat 8:00 am to 5:00 pm)



BHAILAL AMIN
GENERAL HOSPITAL

📍 Bhaival Amin Marg, Gorwa, Vadodara, Gujarat 390003.

🌐 www.baghospital.com | 📞 : 080 69 70 70 70 | Follow us : 📱 📧

DEPARTMENT OF LABORATORY MEDICINE

Patient Name : **Mr. MOHAN SINGH**
Gender / Age : Male / 40 Years 8 Months 20 Days
MR No / Bill No. : **21962469 / 242077906**
Consultant : Dr. Manish Mittal
Location : **OPD**

Type : OPD
Request No. : **194450**
Request Date : 27/01/2024 09:26 AM
Collection Date : 27/01/2024 09:33 AM
Approval Date : 27/01/2024 02:05 PM

CBC + ESR

Immature Granulocyte (IG) count is a useful early marker of infection or inflammation, even when other markers are normal. It is an early and rapid discrimination of bacterial from viral infections. It is also increased in patients on steroid therapy / chemotherapy or haematological malignancy. High IG is always pathological; except in pregnancy and neonates of < 7 days.
Method : HB by Non-Cyanide Hemoglobin analysis method. HCT by RBC-pulse height detection method. RBC, TLC & PLC are by Particle Count by Electrical Impedance In Cell Counter by Fluorescent flow cytometry using a semi-conductor laser and hydrodynamic focusing in dedicated channels. Optical Platelets by Fluorescent + Laser Technology. MCV, MCH, MCHC, RDW (CV & SD) are calculated parameter. DLC by Flowcytometry method using semi-conductor Laser+Smear verification.

ESR on ESL-30, comparable to Westergrens method and in accordance to ICSH reference method.

--- End of Report ---

Dr. Rakesh Vaidya
MD (Path). DCP.

Test Results are dependent on a number of variables & technical limitations. Hence, it is advised to correlate with clinical findings and other related investigations before any firm opinion is made. Retest / Recount may be requested.

365 Days / 24 Hours Laboratory Services

Home Collection Facility Available
(Mon To Sat 8:00 am to 5:00 pm)



BHAILAL AMIN
GENERAL HOSPITAL

📍 Bhailal Amin Marg, Gorwa, Vadodara, Gujarat 390003.

🌐 www.baghospital.com | 📞 : 080 69 70 70 70 | Follow us : 📱

DEPARTMENT OF LABORATORY MEDICINE

Patient Name : **Mr. MOHAN SINGH**
Gender / Age : **Male / 40 Years 8 Months 20 Days**
MR No / Bill No. : **21962469 / 242077906**
Consultant : **Dr. Manish Mittal**
Location : **OPD**

Type : **OPD**
Request No. : **194450**
Request Date : **27/01/2024 09:26 AM**
Collection Date : **27/01/2024 09:33 AM**
Approval Date : **27/01/2024 03:38 PM**

Haematology

Test	Result	Units	Biological Ref. Range
Blood Group			
ABO system	A		
Rh system.	Positive		

By Gel Technology / Tube Agglutination Method

Note :

- This blood group has been done with new sensitive Gel Technology using both Forward and Reverse Grouping Card with Autocontro
- This method check's group both on Red blood cells and in Serum for "ABO" group.

--- End of Report ---

Dr. Rakesh Vaidya
MD (Path). DCP.

Test Results are dependent on a number of variables & technical limitations. Hence, it is advised to correlate with clinical findings and other related investigations before any firm opinion is made. Recheck / repeat may be requested.

365 Days / 24 Hours Laboratory Services

Home Collection Facility Available
(Mon To Sat 8:00 am to 5:00 pm)



BHAILAL AMIN
GENERAL HOSPITAL

ESTD. 1904

📍 Bhaïlal Amin Marg, Gorwa, Vadodara, Gujarat 390003.

🌐 www.baghospital.com | 📞 : 080 69 70 70 70 | Follow us : 📱 📺

DEPARTMENT OF LABORATORY MEDICINE

Patient Name : Mr. MOHAN SINGH
Gender / Age : Male / 40 Years 8 Months 20 Days
MR No / Bill No. : 21962469 / 242077906
Consultant : Dr. Manish Mittal
Location : OPD

Type : OPD
Request No. : 194450
Request Date : 27/01/2024 09:26 AM
Collection Date : 27/01/2024 09:33 AM
Approval Date : 27/01/2024 11:44 AM

Fasting Plasma Glucose

Test	Result	Units	Biological Ref. Range
Fasting Plasma Glucose			
Fasting Plasma Glucose	92	mg/dL	70 - 110
Post Prandial 2 Hr. Plasma Glucose	78	mg/dL	70 - 140

By Hexokinase method on EXL Dade Dimension

--- End of Report ---

Dr. Ameer Soni
MD (Path)

Test Results are dependent on a number of variables & technical limitations. Hence, it is advised to correlate with clinical findings and other related investigations before any firm opinion is made. Recheck / repeat may be requested.

365 Days / 24 Hours Laboratory Services

Home Collection Facility Available
(Mon To Sat 8:00 am to 5:00 pm)



BHAILAL AMIN
GENERAL HOSPITAL

ESTD. 1964

◆ Bhaial Amin Marg, Gorwa, Vadodara, Gujarat 390003.

🌐 www.baghospital.com | ☎ : 080 69 70 70 70 | Follow us : 📱

Patient Name : **Mr. MOHAN SINGH**
Gender / Age : Male / 40 Years 8 Months 20 Days
MR No / Bill No. : **21962469 / 242077906**
Consultant : Dr. Manish Mittal
Location : **OPD**

Type : **DEPARTMENT OF LABORATORY MEDICINE**
Request No. : **194450**
Request Date : **27/01/2024 09:26 AM**
Collection Date : **27/01/2024 09:33 AM**
Approval Date : **27/01/2024 11:45 AM**

Renal Function Test (RFT)

Test	Result	Units	Biological Ref. Range
Urea <i>(Done by Endpoint/Colorimetric - Urease on Vitros 5600)</i>	35	mg/dL	10 - 45
BUN	16.36	mg/dL	5 - 21
Creatinine <i>(By Modified Kinetic Jaffe Technique)</i>	0.96	mg/dL	0.9 - 1.3
Estimate Glomerular Filtration rate <i>(Ref. range : > 60 ml/min for adults between age group of 18 to 70 yrs. eGFR Calculated by IDMS Traceable MDRD Study equation. Reporting of eGFR can help facilitate early detection of CKD. By Modified Kinetic Jaffe Technique)</i>	More than 60		
Uric acid <i>(Done by Colorimetric - Uricase, Peroxidase on Vitros 5600)</i>	6.1	mg/dL	3.4 - 7.2

— End of Report —

Dr. Ameet Soni
MD (Path)

Very Results are dependent on a number of variables & technical limitations. Hence, it is advised to correlate with clinical findings and other related investigations before any firm opinion is made. Recheck / repeat may be required.

365 Days / 24 Hours Laboratory Services

Home Collection Facility Available
(Mon To Sat 8:00 am to 5:00 pm)



BHAILAL AMIN
GENERAL HOSPITAL

ESTD. 1964

📍 Bhaikal Amin Marg, Gorwa, Vadodara, Gujarat 390003.

🌐 www.baghospital.com | 📞 : 080 69 70 70 70 | Follow us : 📱 📺

DEPARTMENT OF LABORATORY MEDICINE

Patient Name : Mr. MOHAN SINGH
Gender / Age : Male / 40 Years 8 Months 20 Days
MR No / Bill No. : 21962469 / 242077906
Consultant : Dr. Manish Mittal
Location : OPD

Type : OPD
Request No. : 194450
Request Date : 27/01/2024 09:26 AM
Collection Date : 27/01/2024 09:33 AM
Approval Date : 27/01/2024 01:09 PM

PSA (Prostate Specific Antigen)

Test	Result	Units	Biological Ref. Range
Total PSA	0.435	ng/ml	0 - 4

(Method : Done by CLIA based method on automated immunoassay Vitros 5600.)

Remark :

Age related reference range for interpretation :

< 40 yrs : 0.21 - 1.72

40 - 49 yrs : 0.27 - 2.19

50 - 59 yrs : 0.27 - 3.42

60 - 69 yrs : 0.27 - 6.16

>69 yrs : 0.21 - 6.77

TPSA may be raised usually mildly in benign prostatic conditions like hyperplasia. Typically 30 % of BPH may show values between 4-10 and 7 % between 10-40.

In Prostatic Malignancy 43 % show values below 4

21 % between 4 to 10

20 % between 10 to 40 &

16 % above 40)

--- End of Report ---

Dr. Rakesh Vaidya
MD (Path). DCP.

Test Results are dependent on a number of variables & technical limitations. Hence, it is advised to correlate with clinical findings and other related investigations before any firm opinion is made. Recheck / retest may be requested.



📍 Bhaikal Amin Marg, Gorwa, Vadodara, Gujarat 390003.

🌐 www.baghospital.com | 📞 : 080 69 70 70 70 | Follow us : 📱 @

DEPARTMENT OF LABORATORY MEDICINE

Patient Name : Mr. MOHAN SINGH
Gender / Age : Male / 40 Years 8 Months 20 Days
MR No / Bill No. : 21962469 / 242077906
Consultant : Dr. Manish Mittal
Location : OPD

Type : OPD
Request No. : 194450
Request Date : 27/01/2024 09:26 AM
Collection Date : 27/01/2024 09:33 AM
Approval Date : 27/01/2024 11:44 AM

Complete Lipid Profile

Test	Result	Units	Biological Ref. Range
Complete Lipid Profile			
Appearance	Clear		
Triglycerides <i>(Done by Lipase /Glycerol kinase on Vitros 5600)</i>	215	mg/dL	1 - 150
			< 150 Normal 150-199 Borderline High 200-499 High > 499 Very High)
Total Cholesterol <i>(Done by Colorimetric - Cholesterol Oxidase, esterase, peroxidase on Vitros 5600.)</i>	142	mg/dL	1 - 200
			<200 mg/dL - Desirable 200-239 mg/dL - Borderline High > 239 mg/dL - High)
HDL Cholesterol <i>(Done by Colorimetric: non HDL precipitation method PTA/MgCl2 on Vitros 5600)</i>	38	mg/dL	40 - 60
			< 40 Low > 60 High)
Non HDL Cholesterol (calculated) <i>(Non- HDL Cholesterol)</i>	104	mg/dL	1 - 130
			< 130 Desirable 139-159 Borderline High 160-189 High > 191 Very High)
LDL Cholesterol <i>(Done by Enzymatic (Two Step CHE/CHO/POD) on Vitros 5600)</i>	74	mg/dL	1 - 100
			< 100 Optimal 100-129 Near / above optimal 130-159 Borderline High 160-189 High > 189 Very High)
VLDL Cholesterol (calculated)	43	mg/dL	12 - 30
LDL Ch. / HDL Ch. Ratio	1.95		2.1 - 3.5
T. Ch./HDL Ch. Ratio	3.74		3.5 - 5
<i>(Recent NECP / ATP III Guidelines / Classification (mg/dl) :)</i>			

— End of Report —

Dr. Amee Soni
MD (Path)



📍 Bhaival Amin Marg, Gorwa, Vadodara, Gujarat 390003.

🌐 Patient Name : **Mr. MOHAN SINGH** | 📞 022 60 70 70 70 | Follow us : 📱

Gender / Age : Male / 40 Years 8 Months 20 Days
MR No / Bill No. : **21962469 / 242077906**
Consultant : Dr. Manish Mittal
Location : **OPD**

Type : **DEPARTMENT OF LABORATORY MEDICINE**
Request No. : **194450**
Request Date : 27/01/2024 09:26 AM
Collection Date : 27/01/2024 09:33 AM
Approval Date : 27/01/2024 01:09 PM

Thyroid Hormone Study

Test	Result	Units	Biological Ref. Range
Triiodothyronine (T3) (Done by CLIA based method on automated immunoassay Vitros 5600. Reference interval (ng/ml) 1 - 3 days : 0.1 - 7.4 1-11 months : 0.1 - 2.45 1-5 years : 0.1 - 2.7 6-10 years : 0.9 - 2.4 11-15 years : 0.8 - 2.1 16-20 years : 0.8 - 2.1 Adults (20 - 50 years) : 0.7 - 2.0 Adults (> 50 years) : 0.4 - 1.8 Pregnancy (in last 5 months) : 1.2 - 2.5 (Reference : Tietz - Clinical guide to laboratory test, 4th edition))	0.92	ng/ml	
Thyroxine (T4) (Done by CLIA based method on automated immunoassay Vitros 5600. Reference interval (mcg/dL) 1 - 3 days : 11.8 - 22.6 1-2 weeks : 9.8 - 16.6 1-4 months : 7.2 - 14.4 4-12 months : 7.8 - 16.5 1-5 years : 7.3 - 15.0 5-10 years : 6.4 - 13.3 10 - 20 years : 5.6 - 11.7 Adults / male : 4.6 - 10.5 Adults / female : 5.5 - 11.0 Adults (> 60 years) : 5.0 - 10.7 (Reference : Tietz - Clinical guide to laboratory test, 4th edition))	4.54	mcg/dL	
Thyroid Stimulating Hormone (US-TSH) (Done by CLIA based method on automated immunoassay Vitros 5600. Reference interval (microIU/ml) Infants (1-4 days) : 1.0 - 39 2-20 weeks : 1.7 - 9.1 5 months - 20 years : 0.7 - 6.4 Adults (21 - 54 years) : 0.4 - 4.2 Adults (> 55 years) : 0.5 - 8.9 Pregnancy : 1st trimester : 0.3 - 4.5 2nd trimester : 0.5 - 4.6 3rd trimester : 0.8 - 5.2 (Reference : Tietz - Clinical guide to laboratory test, 4th edition))	7.31	microIU/ml	

Test Results are dependent on a number of variables & technical limitations. Hence, it is advised to correlate with clinical findings and other related investigations before any firm opinion is made. Recheck / repeat may be requested.

— End of Report —

Dr. Rakesh Vaidya
MD (Path). DCP.

365 Days / 24 Hours Laboratory Services

Home Collection Facility Available
(Mon To Sat 8:00 am to 5:00 pm)



BHAILAL AMIN
GENERAL HOSPITAL

📍 Bhaial Amin Marg, Gorwa, Vadodara, Gujarat 390003.

🌐 www.baghospital.com | ☎ : 080 69 70 70 70 | Follow us : 📱 📺

DEPARTMENT OF LABORATORY MEDICINE

Patient Name : Mr. MOHAN SINGH
Gender / Age : Male / 40 Years 8 Months 20 Days
MR No / Bill No. : 21962469 / 242077906
Consultant : Dr. Manish Mittal
Location : OPD

Type : OPD
Request No. : 194450
Request Date : 27/01/2024 09:26 AM
Collection Date : 27/01/2024 09:33 AM
Approval Date : 27/01/2024 01:09 PM

Liver Function Test (LFT)

Test	Result	Units	Biological Ref. Range
Bilirubin			
Bilirubin - Total	<u>1.53</u>	mg/dL	0 - 1
Bilirubin - Direct	0.27	mg/dL	0 - 0.3
Bilirubin - Indirect	1.26	mg/dL	0 - 0.7
<i>(Done by Dual Wavelength - Reflectance Spectrophotometry on Vitros 5600)</i>			
Aspartate Aminotransferase (SGOT/AST)	30	U/L	15 - 40
<i>(Done by Multipoint Rate Colorimetric with P-5-P on Vitros 5600)</i>			
Alanine Aminotransferase (SGPT/ALT)	41	U/L	16 - 63
<i>(Done by Multipoint-Rate/Colorimetric with P-5-P (pyridoxa-5-phosphate) on Vitros 5600)</i>			
Alkaline Phosphatase	56	U/L	53 - 128
<i>(Done by Multipoint-Rate - p-nitrophenyl Phosphate, AMP buffer on Vitros 5600)</i>			
Gamma Glutamyl Transferase (GGT)	42	U/L	15 - 85
<i>(Done by Multipoint Rate - L-γ³-glutamyl-p-nitroanilide on Vitros 5600)</i>			
Total Protein			
Total Proteins	<u>9.08 R/C</u>	gm/dL	6.4 - 8.2
Albumin	<u>5.12</u>	gm/dL	3.4 - 5
Globulin	3.96	gm/dL	3 - 3.2
A : G Ratio	1.29		1.1 - 1.6
<i>(Done by Biuret endpoint and Bromocresol green method on vitros 5600.)</i>			

Test results are dependent on a number of variables & technical limitations. Hence, it is advised to correlate with clinical findings and other related investigations before any firm opinion is made. Recheck / repeat may be required.

--- End of Report ---

Dr. Rakesh Vaidya
MD (Path). DCP.

365 Days / 24 Hours Laboratory Services

Home Collection Facility Available
(Mon To Sat 8:00 am to 5:00 pm)



BHAILAL AMIN
GENERAL HOSPITAL

📍 Bhai Lal Amin Marg, Gorwa, Vadodara, Gujarat 390003.

🌐 www.baghospital.com | 📞 : 080 69 70 70 70 | Follow us : 📱 @

DEPARTMENT OF LABORATORY MEDICINE

Patient Name : **Mr. MOHAN SINGH**
Gender / Age : Male / 40 Years 8 Months 20 Days
MR No / Bill No. : **21962469 / 242077906**
Consultant : Dr. Manish Mittal
Location : **OPD**

Type : OPD
Request No. : **194450**
Request Date : 27/01/2024 09:26 AM
Collection Date : 27/01/2024 09:33 AM
Approval Date : 27/01/2024 11:44 AM

Urine routine analysis (Auto)

Test	Result	Units	Biological Ref. Range
Physical Examination			
Quantity	30	mL	
Colour	Pale Yellow		
Appearance	Clear		
Chemical Examination (By Reagent strip method)			
pH	5.5		
Specific Gravity	1.018		
Protein	Negative	gm/dL	0 - 5
Glucose	Negative	mg/dL	0 - 5
Ketones	Negative		0 - 5
Bilirubin	Negative		Negative
Urobilinogen	Negative		Negative (upto 1)
Blood	Negative		Negative
Leucocytes	Negative		Negative
Nitrite	Negative		Negative
Microscopic Examination (by Microscopy after Centrifugation at 2000 rpm for 10 min or on fully automated Sysmex urine sedimentation analyzer UF4000)			
Red Blood Cells	0 - 1	/hpf	0 - 2
Leucocytes	0 - 1	/hpf	0 - 5
Epithelial Cells	0 - 1	/hpf	0 - 5
Casts	Nil	/lpf	Nil
Crystals	Nil	/hpf	Nil
Mucus	Absent	/hpf	Absent
Organism	Absent		

--- End of Report ---

Dr. Ameet Soni
MD (Path)



**BHAILAL AMIN
GENERAL HOSPITAL**

ESTD. 1964



ADVANCED DIGITAL SOLUTIONS

Computerized Radiography

Ultra Sensitive Colour Doppler

Ultra High Resolution Sonography

Multi-Detector CT Scan

Magnetic Resonance Imaging (MRI)

Mammography

Interventional Radiology

Digital Subtraction Angiography (DSA)

Foetal Echocardiography

Echocardiography

4D USG & Doppler

DEPARTMENT OF DIAGNOSTIC RADIOLOGY

Patient No. : 21962469 Report Date : 27/01/2024

Request No. : 190099522 27/01/2024 9.26 AM

Patient Name : **Mr. MOHAN SINGH**

Gender / Age : Male / 40 Years 8 Months 20 Days

X-Ray Chest AP

Both lung fields are clear.

Both costophrenic sinuses appear clear.

Heart size is normal.

Hilar shadows show no obvious abnormality.

Aorta is normal.

• ULTRA SONOGRAPHY CANNOT DETECT ALL ABNORMALITIES
• NOT VALID FOR MEDICO-LEGAL PURPOSES
• CLINICAL CORRELATION RECOMMENDED

Dr. Priyanka Patel, MD.

Consultant Radiologist



📍 Bhailal Amin Marg, Gorwa, Vadodara, Gujarat - 390 003

🌐 www.baghospital.com



FOR ALL YOUR
HEALTHCARE NEEDS

080 69 70 70 70



**BHAILAL AMIN
GENERAL HOSPITAL**



ADVANCED DIGITAL SOLUTIONS

- Computerized Radiography
- Ultra Sensitive Colour Doppler
- Ultra High Resolution Sonography
- Multi-Detector CT Scan
- Magnetic Resonance Imaging (MRI)
- Mammography
- Interventional Radiology
- Digital Subtraction Angiography (DSA)
- Foetal Echocardiography
- Echocardiography
- 4D USG & Doppler

DEPARTMENT OF DIAGNOSTIC RADIOLOGY

Patient No. : 21962469 Report Date : 27/01/2024
 Request No. : 190099576 27/01/2024 9.26 AM
 Patient Name : **Mr. MOHAN SINGH**
 Gender / Age : Male / 40 Years 8 Months 20 Days

USG : Screening for Abdomen (excluding Pelvis) Or Upper Abdomen

Liver is normal in size and increased in echopattern. No mass lesion identified. The hepatic veins are clear and patent. PV patent. No dilated IHBR.



Gall bladder is partially distended and shows no obvious abnormality. Common bile duct is not dilated.

Pancreas shows no obvious abnormality. Tail obscured.
 Spleen is normal size and echopattern.

Both kidneys are normal in shape and position. Normal echogenicity and cortico medullary differentiation is noted. No hydronephrosis or mass lesion seen.

No ascites.

COMMENT:

- **Fatty liver.**

Kindly correlate clinically

• ULTRA SONOGRAPHY CANNOT DETECT ALL ABNORMALITIES
 • NOT VALID FOR MEDICO-LEGAL PURPOSES
 • CLINICAL CORRELATION RECOMMENDED

Dr. Priyanka Patel, MD.

Consultant Radiologist

📍 Bhaikal Amin Marg, Gorwa, Vadodara, Gujarat - 390 003

🌐 www.baghospital.com



FOR ALL YOUR
HEALTHCARE NEEDS

080 69 70 70 70



Patient No. : 21962469 Report Date : 27/01/2024
Request No. : 190099549 27/01/2024 9.26 AM
Patient Name : **Mr. MOHAN SINGH**
Gender / Age : Male / 40 Years 8 Months 20 Days

Echo Doppler Screening

MITRAL VALVE : NORMAL, NO MR, NO MS
AORTIC VALVE : NORMAL, NO AR, NO AS
TRICUSPID VALVE : NORMAL, NO TR, NO PAH
PULMONARY VALVE : NORMAL
LEFT ATRIUM : NORMAL
AORTA : NORMAL
LEFT VENTRICLE : NORMAL LV SIZE AND SYSTOLIC FUNCTION LVEF -- 64%, NO RESTING REGIONAL WALL MOTION ABNORMALITY
RIGHT ATRIUM : NORMAL
RIGHT VENTRICLE : NORMAL
I.V.S. : INTACT
I.A.S. : INTACT
PULMONARY ARTERY : NORMAL
PERICARDIUM : NORMAL
COLOUR/DOPPLER FLOW MAPPING : NO MR, NO AR // TR, NO PAH

FINAL CONCLUSION:

1. NORMAL SIZED ALL CARDIAC CHAMBERS, MILD CONCENTRIC LVH
2. NORMAL LV SYSTOLIC FUNCTION, LVEF -- 64%
3. NO RESTING REGIONAL WALL MOTION ABNORMALITY
4. NORMAL DIASTOLIC FUNCTION
5. NORMAL RIGHT HEART SIZE AND RV PRESSURES
6. NORMAL CARDIAC VALVES, NO MITRAL // AORTIC STENOSIS
7. NO PERICARDIAL EFFUSION, CLOT OR VEGETATION SEEN, SR+.

Dr. K. L. KANERIA, D.M., CARD.



Mr. Mohan Singh -
Patient ID ECU/21962469

27.01.2024 12:05:03
Standard 12-Lead

BHAILAL AMIN GENERAL HOSPITAL

Age 040Y
Gender Male

Ref. phys.

HR 63 bpm

RR 960 ms

Unconfirmed report

Paremaker Unknown

P axis 53°
QRS axis 13°
T axis 13°

PR 171 ms
QR 88 ms
QT 361 ms
QTcB 368 ms

Remark

PM

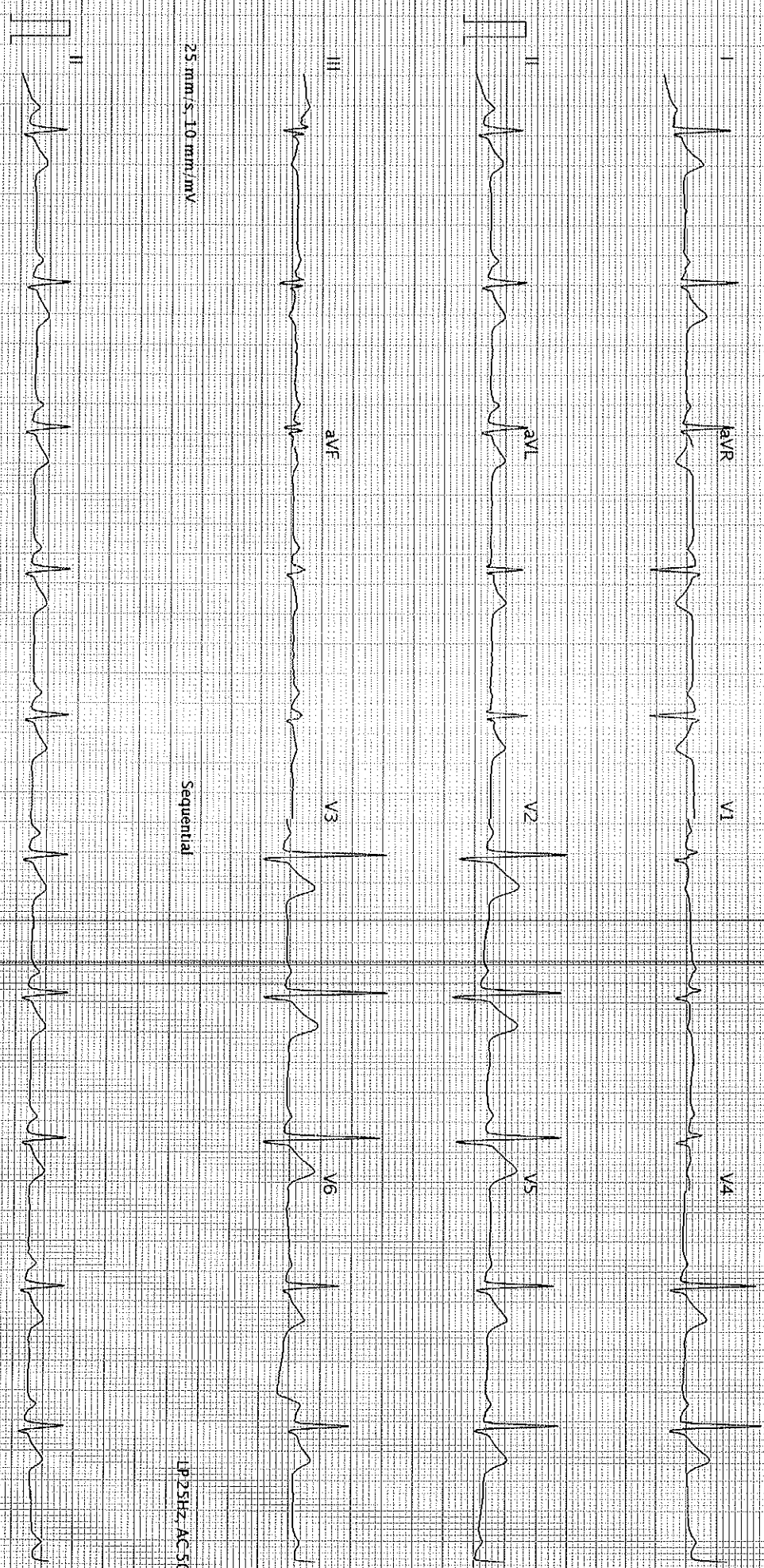

LP25Hz, AC 50Hz

LP25Hz, AC 50Hz