

MATERNITY CARE HOSPITAL

NAME: SUPRIYA KAR

SONOGRAPHER : DR.MAYURI MOHAPATRA

AGE-34Y/F

DATE-29/03/2024

USG OF WHOLE ABDOMEN

LIVER: normal in size, shape and parenchymal echotexture. No. SOL seen. Intrahepatic biliary channels normal in caliber and contains no echogenic structure. Portal and hepatic vascular systems within normal limits. P. V. measures 7.2mm.

Gall bladder- Normal seen

SPLEEN : Normal in size, shape and parenchymal echotexture. Spleen measures 11.0cm.

PANCREAS: Normal in size, shape and parenchymal echotexture. Pancreatic duct not dilated.

KIDNEYS: Both the kidneys normal in size, shape and position. Renal cortical echotexture is within normal limits. Cortico medullary differentiation maintained. No evidence of any calculus or hydronephrosis on both sides. Pelvi-calyceal systems appear normal. No focal lesion seen.

- Left kidney measures: 9.8 x 5.5cms.
- Right kidney measures: 8.9 x 4.3cms.

URETERS: Both ureters not visualized (normal).

Appendix- not visualized.

uterus : *uterus is normal in size shape 64.61 X48.38X44.18MM size, and normal endometrium seen in cavity.*

Ovary- Both ovary normal *in echopattern*

Cervix-*cervical canal normal , cervix normal*

POD- *is free of fluid or sol*

Impression:Normal study of abdomen

DR. MAYURI MOHAPATRA
Regd. No : OMC 10091
Maternity Care Hospital
Sahid Nagar, Bhubaneswar

ZENA HEALTHCARE

SAHIDNAGAR, BHUBANESWAR

890 / SUPRIYA KAR / 34 Yrs / Female / 154 Cm / 66 Kg

6 x 2 + Rhythm PeakEx



Date: 29 - 03 - 2024 10:35:43 AM METs : 9.9 HR : 165 Target HR : 89% of 166 BP : 125/64

Ex Time : 08:39 3.4 mph 14.0 % 25 mm/Sec 1.0 Cm/mV BLC On/ Notch On/ HF 0.05 Hz/LF 35 Hz

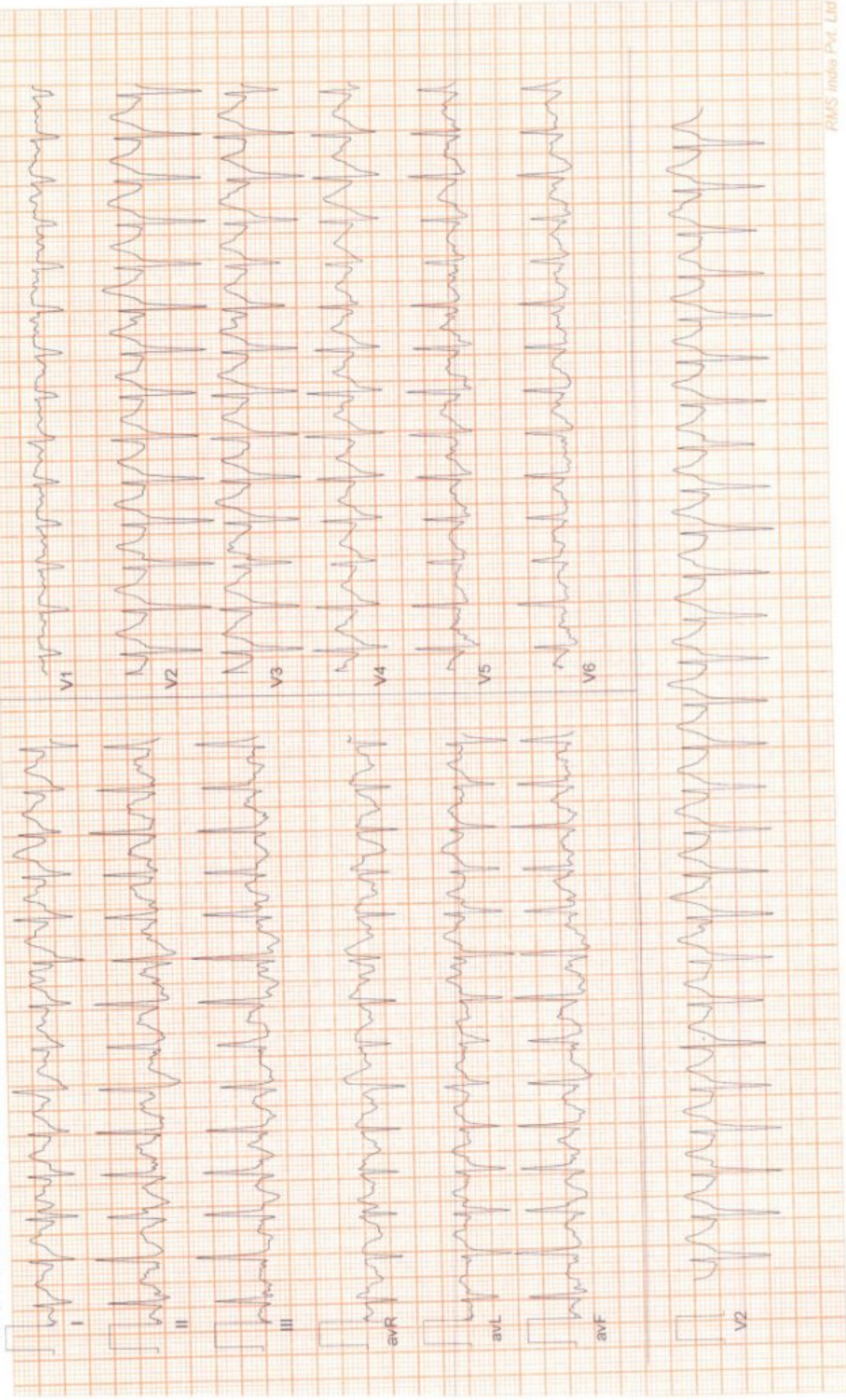

ZENA HEALTHCARE

SAHIDNAGAR, BHUBANESWAR

890 / SUPRIYA KAR / 34 Yrs / Female / 154 Cm / 66 Kg

6 x 2 + Rhythm
Recovery(0:30)



Date: 29 - 03 - 2024 10:35:43 AM METs : 4.2 HR : 155 Target HR : 83% of 166 BP : 125/64

ExTime : 08:39 1.1 mph 0.0 % 25 mm/Sec. 1.0 Cm/mV BLC On/ Notch On/ HF 0.05 Hz/LF 35 Hz

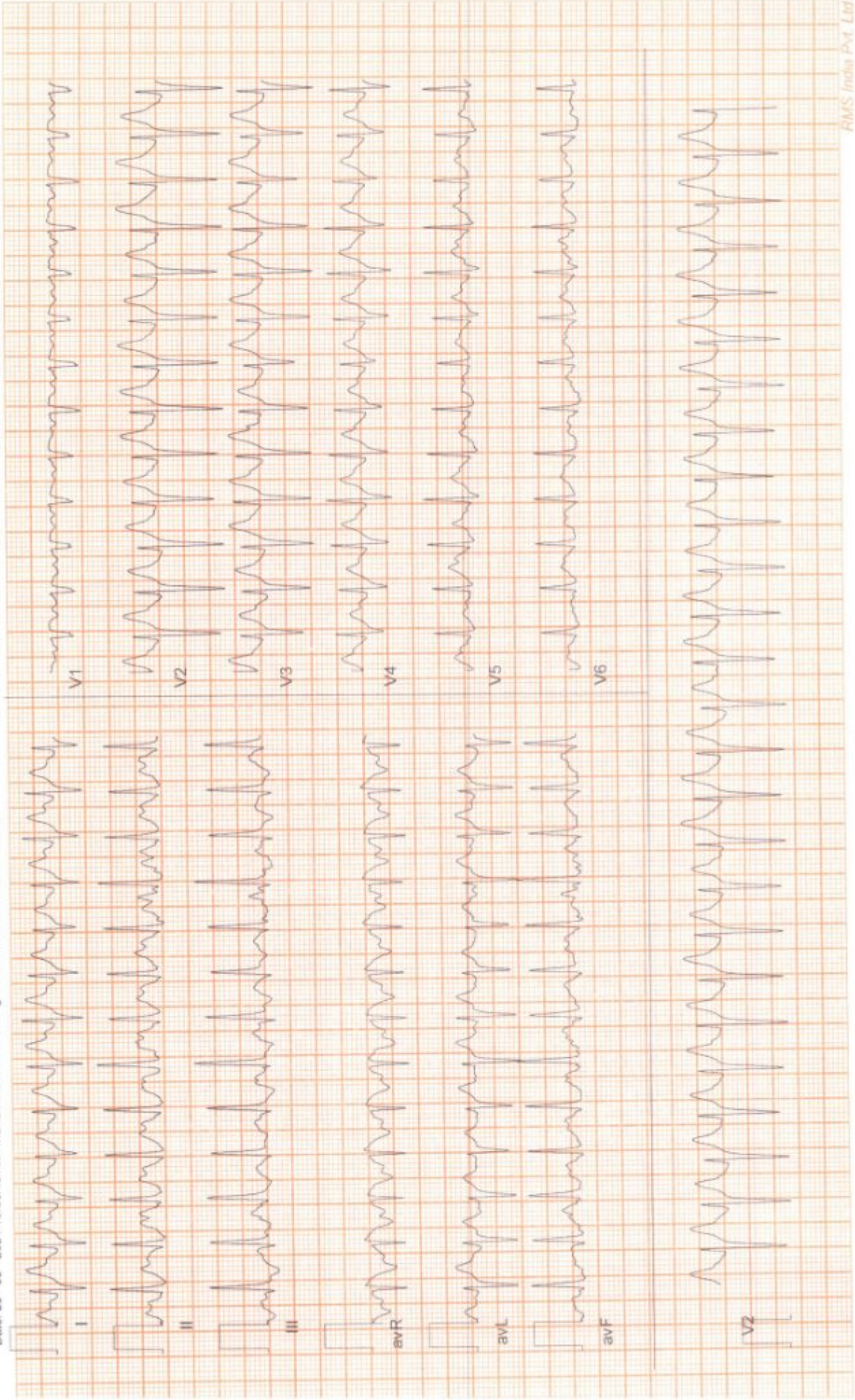

ZENA HEALTHCARE

SAHIDNAGAR, BHUBANESWAR

890 / SUPRIYA KAR / 34 Yrs / Female / 154 Cm / 66 Kg

6 x 2 + Rhythm
Recovery(1:00)



Date: 29 - 03 - 2024 10:35:43 AM METs : 1.2 HR : 145 Target HR : 78% of 186 BP : 124/84

ExTime : 08:39 1.1 mph 0.0 % 25 mm/Sec 1.0 Cm/mV BLC On/ Notch On/ HF 0.05 Hz/LF 35 Hz

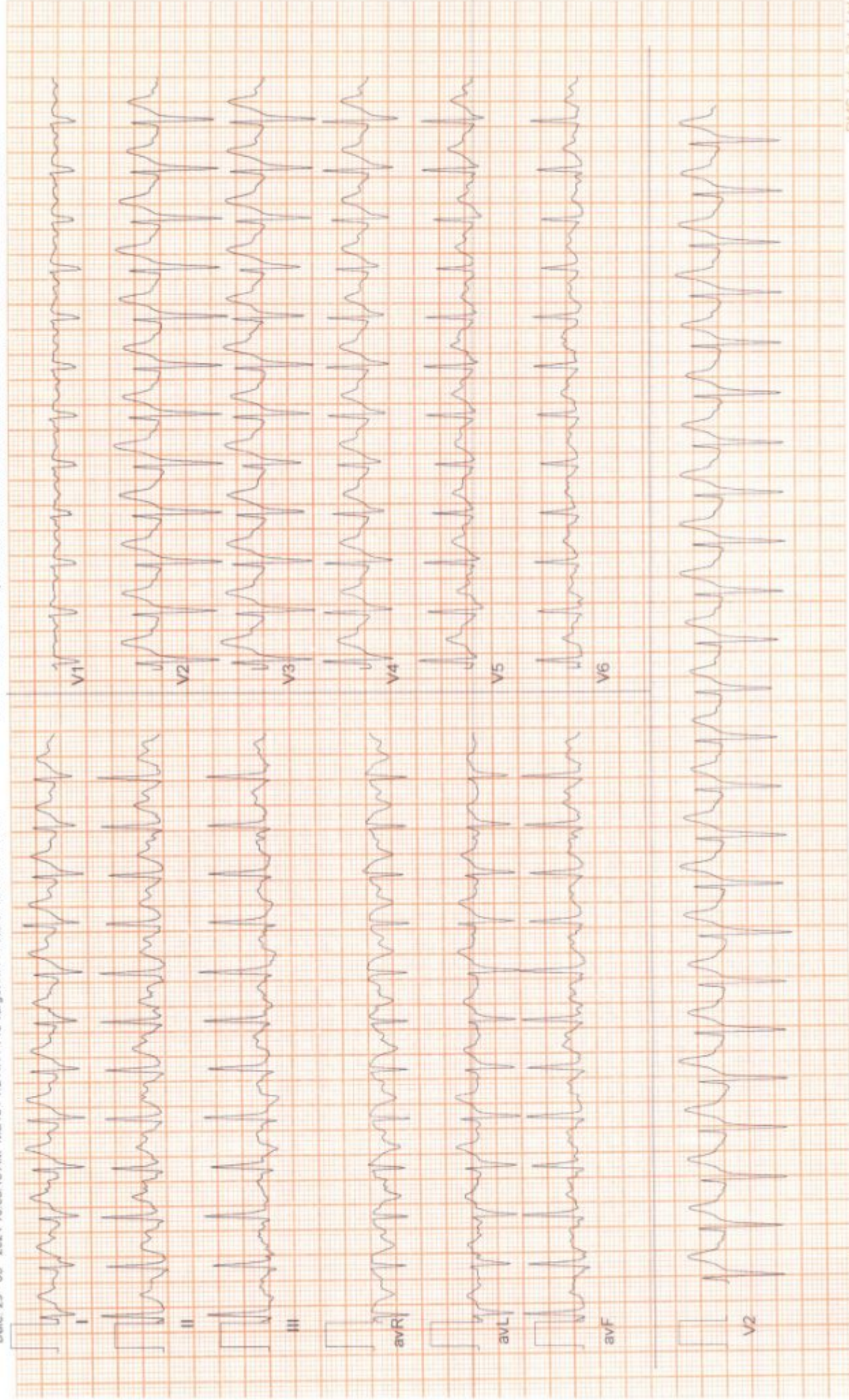



Date: 29-03-2024 10:35:43 AM METs : 1.0 HR : 118 Target HR : 63% of 186 BP : 123/83 ExTime : 08:39 0.0 mph 0.0 % 25 mm/Sec. 1.0 Cm/mV BLC On/ Notch On/ HF 0.05 Hz/LF 35 Hz

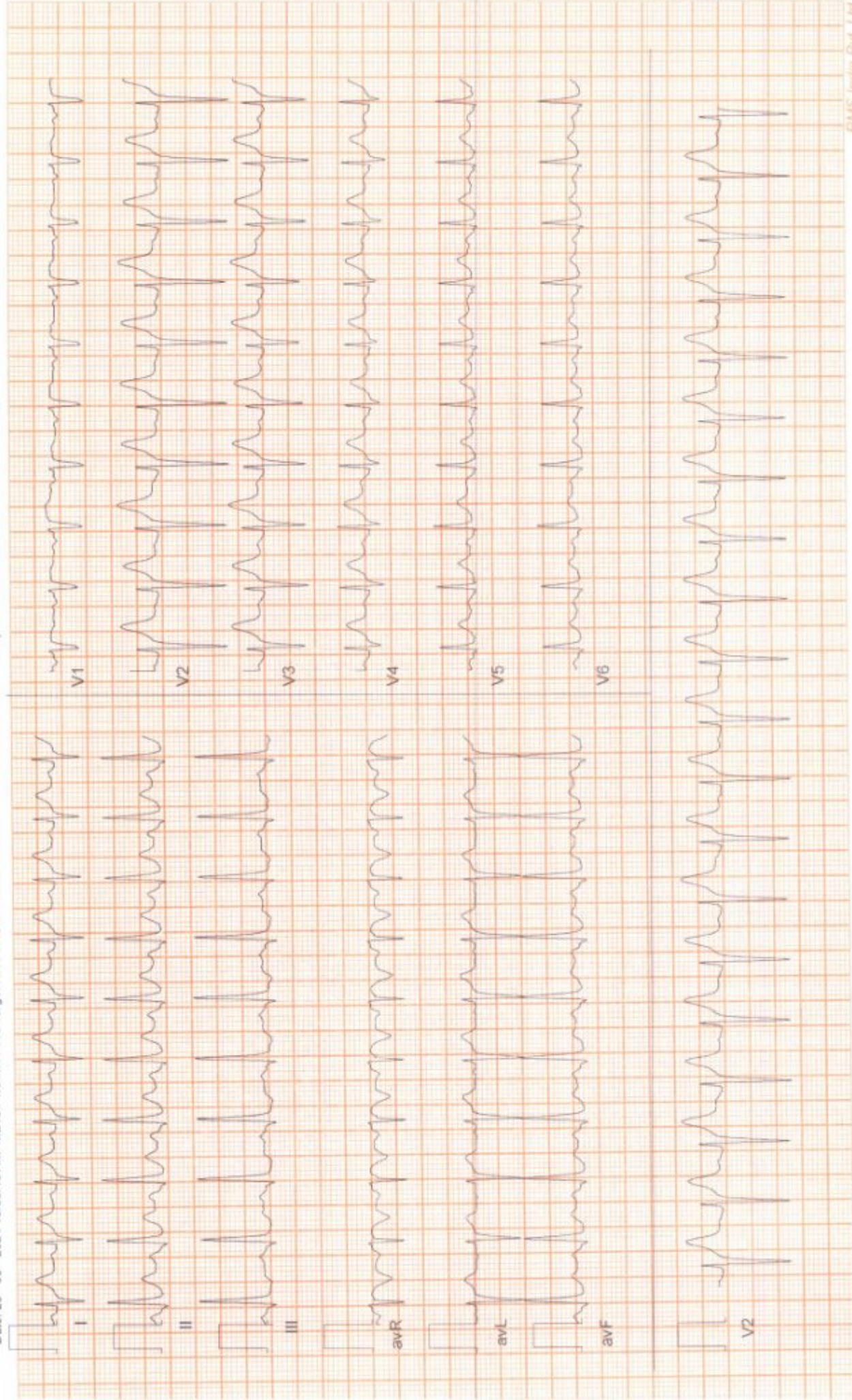

ZENA HEALTHCARE

SAHIDNAGAR, BHUBANESWAR

890 / SUPRIYA KAR / 34 Yrs / Female / 154 Cm / 66 Kg

**6 x 2 + Rhythm
Recovery(5:09)**



Date: 29 - 03 - 2024 10:35:43 AM METs : 1.0 HR : 136 Target HR : 73% of 166 BP : 123/82

Ex Time : 08:39 0.0 mph/0.0 % 25 mm/Sec. 1.0 Cm/mV BLC On/ Notch On/ HF 0.05 Hz/LF 35 Hz

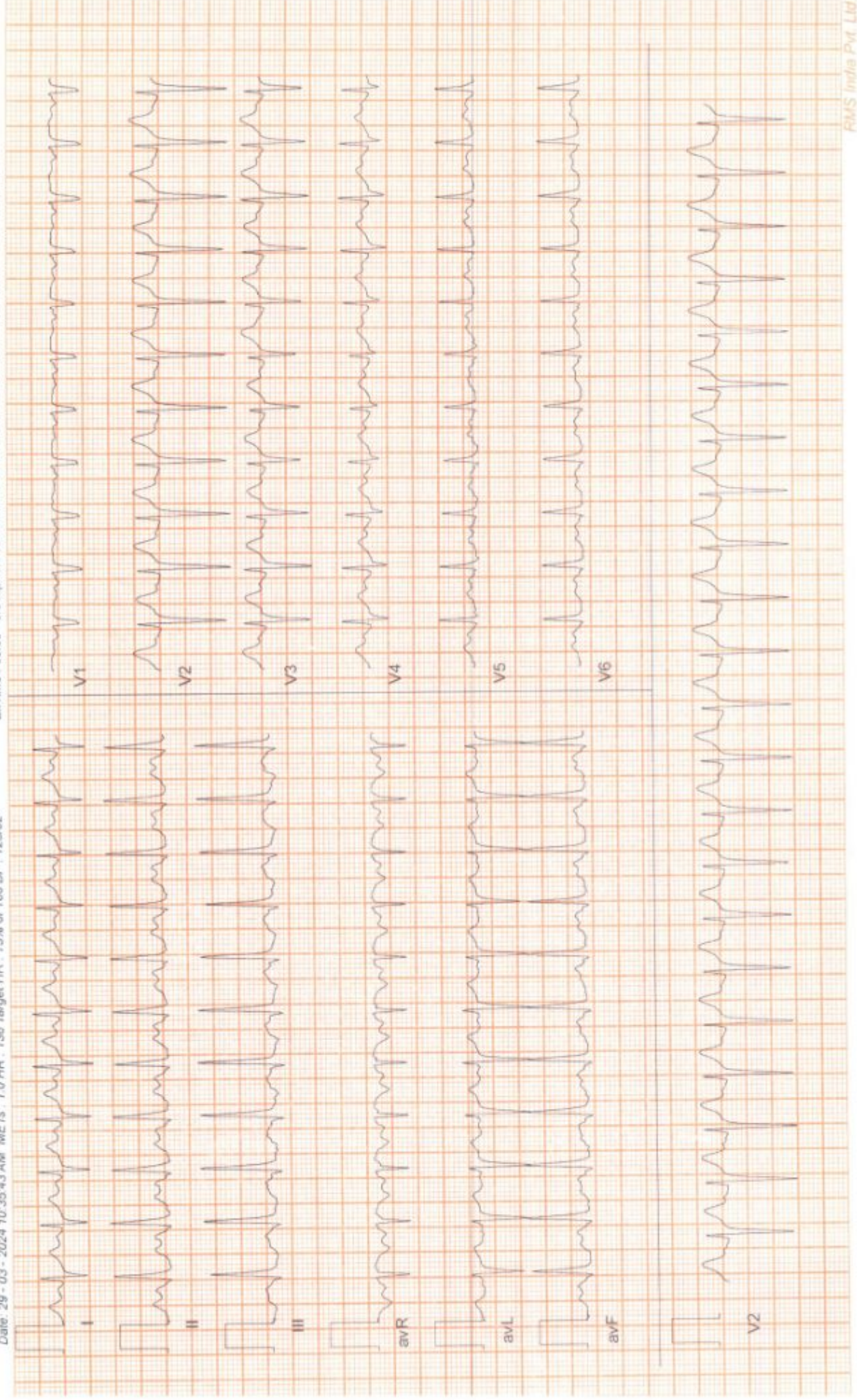



ZENA
Healthcare Services
Professional | Accuracy | Precision

Professional Accuracy Precision

Regd. No. : 1834

ZENA HEALTHCARE SERVICES

(A Unit of Zena Enterprises)

Patient Name : MRS. SUPRIYA KAR
Age / Gender : 34 years / Female
Patient ID : 10443

Referral : MEDI WHEEL
Collection Time : 29/03/2024, 10:39 AM
Reporting Time : 29/03/2024, 04:15 PM
Sample ID : 
23597

Test Description	Value(s)	Reference Range	Unit
Lipid Profile			
Cholesterol-Total Method : Spectrophotometry	202.45	Desirable level < 200 Borderline High 200-239 High >or = 240	mg/dL
Triglycerides Method : Serum, Enzymatic, endpoint	290.03	Normal: < 150 Borderline High: 150-199 High: 200-499 Very High: >= 500	mg/dL
HDL Cholesterol Method : Serum, Direct measure-PEG	50.61	Normal: > 40 Major Risk for Heart: < 40	mg/dL
LDL Cholesterol Method : Enzymatic selective protection	93.83	Optimal < 100 Near / Above Optimal 100-129 Borderline High 130-159 High 160-189 Very High >or = 190	mg/dL
VLDL Cholesterol Method : Serum, Enzymatic	58.01	6 - 38	mg/dL
CHOL/HDL Ratio Method : Serum, Enzymatic	4.00	3.5 - 5.0	
LDL/HDL Ratio Method : Serum, Enzymatic	1.85	2.5 - 3.5	

Note:
8-10 hours fasting sample is required.

END OF REPORT

Lab technician

Dr. Kundan Kumar Sahoo
CONSULTANT PATHOLOGIST /
MICROBIOLOGIST

For Home Collection Please Call at Number :

Zena Healthcare Services
Plot No. 119, Opp. Water tank Lane, Near Police Phandi, Saheed Nagar, Bhubaneswar-07
Ph. : 0674-2549902, 9692276908, 8337964922, E-mail : zenahealthcare@gmail.com

Wishing Good Health



ZENA
Healthcare Services
Professional | Accuracy | Precision

Professional Accuracy Precision

Regd. No. : 1834

ZENA HEALTHCARE SERVICES
(A Unit of Zena Enterprises)

Patient Name : MRS. SUPRIYA KAR
Age / Gender : 34 years / Female
Patient ID : 10443

Referral : MEDI WHEEL
Collection Time : 29/03/2024, 10:39 AM
Reporting Time : 29/03/2024, 04:18 PM
Sample ID : 
23597

Test Description	Value(s)	Reference Range	Unit
<u>Urine(R/M) Routine Examination of Urine</u>			
<u>General Examination</u>			
Colour	PALE YELLOW	Pale Yellow	
Transparency (Appearance)	CLEAR	Clear	
Deposit	Absent	Absent	
Reaction (pH)	Acidic 5.5	4.5 - 7.0	
Specific gravity	1.015	1.005 - 1.030	
<u>Chemical Examination</u>			
Urine Protein (Albumin)	Absent	Absent	
Urine Glucose (Sugar)	Absent	Absent	
<u>Microscopic Examination</u>			
Red blood cells	Absent	0-4	/hpf
Pus cells (WBCs)	2 - 4 /HPF	0-9	/hpf
Epithelial cells	0 - 5 /HPF	0-4	/hpf
Crystals	Absent	Absent	
Cast	Absent	Absent	
Bacteria	Absent	Absent	

END OF REPORT

Lab technician

Dr. Kundan Kumar Sahoo
CONSULTANT PATHOLOGIST /
MICROBIOLOGIST

For Home Collection Please Call at Number :

Zena Healthcare Services
Plot No. 119, Opp. Water tank Lane, Near Police Phandi, Saheed Nagar, Bhubaneswar-07
Ph. : 0674-2549902, 9692276908, 8337964922, E-mail : zenahealthcare@gmail.com

Wishing Good Health



ZENA
Healthcare Services
Professional | Accuracy | Precision

Professional Accuracy Precision

Regd. No. : 1834

ZENA HEALTHCARE SERVICES

(A Unit of Zena Enterprises)

Patient Name : MRS. SUPRIYA KAR
Age / Gender : 34 years / Female
Patient ID : 10443

Referral : MEDI WHEEL
Collection Time : 29/03/2024, 10:39 AM
Reporting Time : 29/03/2024, 04:20 PM
Sample ID :  23597

Test Description	Value(s)	Reference Range	Unit
<u>LFT, Liver Function Test</u>			
Bilirubin - Total Method : Serum, Jendrassik Grof	0.69	0.00 - 1.00	mg/dL
Bilirubin - Direct Method : Serum, Diazotization	0.17	0.00 - 0.20	mg/dL
Bilirubin - Indirect Method : Serum, Calculated	0.52	0.10 - 0.80	mg/dL
SGOT Method : Serum, UV with P5P, IFCC 37 degree	21.36	8 - 33	U/L
SGPT Method : Serum, UV with P5P, IFCC 37 degree	27.44	3 - 35	U/L
GGT-Gamma Glutamyl Transpeptidase Method : Serum, G-glutamyl-carboxy-nitroanilide	6.08	< 38	U/L
Alkaline Phosphatase Method : PNPP-AMP Buffer/Kinetic	85.36	42-141	U/L
Total Protein Method : Serum, Biuret, reagent blank end point	7.11	6.60 - 8.70	g/dL
Albumin Method : Serum, Bromocresol green	3.98	3.50 - 5.30	g/dL
Globulin Method : Serum, EIA	3.13	2.00-3.50	g/dL
A/G Ratio Method : Serum, EIA	1.27	1.2 - 2.2	

END OF REPORT

Lab technician

Dr.Kundan Kumar Sahoo
CONSULTANT PATHOLOGIST /
MICROBIOLOGIST

For Home Collection Please Call at Number :

Zena Healthcare Services
Plot No. 119, Opp. Water tank Lane, Near Police Phandi, Saheed Nagar, Bhubaneswar-07
Ph. : 0674-2549902, 9692276908, 8337964922, E-mail : zenahealthcare@gmail.com

Wishing Good Health



Patient Name : MRS. SUPRIYA KAR
Age / Gender : 34 years / Female
Patient ID : 10443

Referral : MEDI WHEEL
Collection Time : 29/03/2024, 10:39 AM
Reporting Time : 29/03/2024, 04:16 PM
Sample ID : 
23597

Test Description	Value(s)	Reference Range	Unit
HbA1c, Glycosylated Hemoglobin			
HbA1c (GLYCOSYLATED HEMOGLOBIN), BLOOD	5.31		%
Method : (HPLC, NGSP certified)			
Estimated Average Glucose :	105.70	-	mg/dL

Interpretation

As per American Diabetes Association (ADA)	
Reference Group	HbA1c in %
Non diabetic adults >=18 years	<5.7
At risk (Prediabetes)	5.7 - 6.4
Diagnosing Diabetes	>= 6.5
Therapeutic goals for glycemic control	Age > 19 years Goal of therapy: < 7.0 Action suggested: > 8.0 Age < 19 years Goal of therapy: <7.5

Note:

- Since HbA1c reflects long term fluctuations in the blood glucose concentration, a diabetic patient who is recently under good control may still have a high concentration of HbA1c. Converse is true for a diabetic previously under good control but now poorly controlled .
- Target goals of < 7.0 % may be beneficial in patients with short duration of diabetes, long life expectancy and no significant cardiovascular disease. In patients with significant complications of diabetes, limited life expectancy or extensive co-morbid conditions, targeting a goal of < 7.0 % may not be appropriate.

Comments

HbA1c provides an index of average blood glucose levels over the past 8 - 12 weeks and is a much better indicator of long term glycemic control as compared to blood and urinary glucose determinations.

ADA criteria for correlation between HbA1c & Mean plasma glucose levels.

HbA1c(%)	Mean Plasma Glucose (mg/dL)
6	126
7	154
8	183
9	212

For Home Collection Please Call at Number :

Zena Healthcare Services

Plot No. 119, Opp. Water tank Lane, Near Police Phandi, Saheed Nagar, Bhubaneswar-07
Ph. : 0674-2549902, 9692276908, 8337964922, E-mail : zenahealthcare@gmail.com

Wishing Good Health



ZENA
Healthcare Services
Professional | Accuracy | Precision

Professional Accuracy Precision

Regd. No. : 1834

ZENA HEALTHCARE SERVICES

(A Unit of Zena Enterprises)

Patient Name : MRS. SUPRIYA KAR
Age / Gender : 34 years / Female
Patient ID : 10443

Referral : MEDI WHEEL
Collection Time : 29/03/2024, 10:39 AM
Reporting Time : 29/03/2024, 04:16 PM
Sample ID : 
23597

Test Description	Value(s)	Reference Range	Unit
10	240		
11	269		
12	298		
<u>Glucose, Fasting (FBS)</u>			
Glucose fasting Method : Fluoride Plasma-F, Hexokinase	106.75	75 - 115	mg/dL
<u>Glucose, Post Prandial (PP)</u>			
Blood Glucose-Post Prandial Method : Hexokinase	126.48	70 - 140	mg/dL
<u>Creatinine</u>			
Creatinine Method : Serum, Jaffe	0.76	0.60 - 1.30	mg/dL
<u>Uric acid, Serum</u>			
Uric Acid Method : Uricase, Colorimetric	4.59	3.4 - 7.0	mg/dL
<u>BUN, Serum</u>			
BUN-Blood Urea Nitroge Method : Serum, Urease	10.9	10 - 50	mg/dL

END OF REPORT

Lab technician

Dr. Kundan Kumar Sahoo
CONSULTANT PATHOLOGIST /
MICROBIOLOGIST

For Home Collection Please Call at Number :

Zena Healthcare Services

Plot No. 119, Opp. Water tank Lane, Near Police Phandi, Saheed Nagar, Bhubaneswar-07
Ph. : 0674-2549902, 9692276908, 8337964922, E-mail : zenahealthcare@gmail.com

Wishing Good Health



ZENA
Healthcare Services
Professional | Accuracy | Precision

Professional Accuracy Precision

Regd. No. : 1834

ZENA HEALTHCARE SERVICES

(A Unit of Zena Enterprises)

Patient Name : MRS. SUPRIYA KAR

Age / Gender : 34 years / Female

Patient ID : 10443

Referral : MEDI WHEEL

Collection Time : 29/03/2024, 10:39 AM

Reporting Time : 29/03/2024, 04:10 PM

Sample ID :



Test Description	Value(s)	Reference Range	Unit
<u>Blood Group ABO & Rh Typing, Blood</u>			
Blood Group (ABO typing) Method : Manual-Hemagglutination	"A"		
RhD Factor (Rh Typing) Method : Manual hemagglutination	Positive		

<u>ESR, Erythrocyte Sedimentation Rate</u>			
ESR - Erythrocyte Sedimentation Rate Method : EDTA Whole Blood, Manual Westergren	15	0 - 20	mm/hr

Interpretation:

- It indicates presence and intensity of an inflammatory process. It does not diagnose a specific disease. Changes in the ESR are more significant than the abnormal results of a single test.
- It is a prognostic test and used to monitor the course or response to treatment of diseases like tuberculosis, bacterial endocarditis, acute rheumatic fever, rheumatoid arthritis, SLE, Hodgkins disease, temporal arteritis and polymyalgia rheumatica.
- It is also increased in pregnancy, multiple myeloma, menstruation, and hypothyroidism.

END OF REPORT

Lab technician

Dr. Kundan Kumar Sahoo
CONSULTANT PATHOLOGIST /
MICROBIOLOGIST

For Home Collection Please Call at Number :

Zena Healthcare Services
Plot No. 119, Opp. Water tank Lane, Near Police Phandi, Saheed Nagar, Bhubaneswar-07
Ph. : 0674-2549902, 9692276908, 8337964922, E-mail : zenahealthcare@gmail.com

Wishing Good Health



Patient Name : MRS. SUPRIYA KAR

Age / Gender : 34 years / Female

Patient ID : 10443

Referral : MEDI WHEEL

Collection Time : 29/03/2024, 10:39 AM

Reporting Time : 29/03/2024, 04:17 PM

Sample ID :



Test Description	Value(s)	Reference Range	Unit
Thyroid Profile (T3, T4, TSH)			
T3-Total Method : CLIA	1.35	0.87 - 2.73	ng/dL
T4-Total Method : CLIA	8.79	6.09 - 12.23	ug/dL
TSH-Ultrasensitive Method : CLIA	2.11	0.45 - 4.5 First Trimester : 0.1-2.5 Second Trimester : 0.2-3.0 Third trimester : 0.3-3.0	uIU/mL

Interpretation

TSH	T3	T4	Suggested Interpretation for the Thyroid Function Tests Pattern
Raised	Within range	Within range	Raised Within Range Within Range .Isolated High TSH especially in the range of 4.7 to 15 mIU/ml is commonly associated with Physiological & Biological TSH Variability. Subclinical Autoimmune Hypothyroidism .Intermittent L4 therapy for hypothyroidism .Recovery phase after Non-Thyroidal illness*
Raised	Decreased	Decreased	Chronic Autoimmune Thyroiditis Post thyroidectomy, Post radioiodine Hypothyroid phase of transient thyroiditis*
Raised or within range	Raised	Raised or within range	Interfering antibodies to thyroid hormones (anti-TPO antibodies)Intermittent L4 therapy or T4 overdose •Drug interference- Amiodarone, Heparin, Beta blockers, steroids, anti-epileptics.
Decreased	Raised or within range	Raised or within range	Isolated Low TSH -especially in the range of 0.1 to 0.4 often seen in elderly & Range Range associated with Non-Thyroidal illness .Subclinical Hyperthyroidism .Thyroxine ingestion*
Decreased	Decreased	Decreased	Central Hypothyroidism .Non-Thyroidal illness .Recent treatment for Hyperthyroidism (TSH remains suppressed)*
Decreased	Raised	Raised	Primary Hyperthyroidism (Graves' disease).Multinodular goitre, Toxic nodule •Transient thyroiditis:Postpartum, Silent (lymphocytic), Postviral (granulomatous, subacute, DeQuervain's), Gestational thyrotoxicosis with hyperemesis gravidarum*
Decreased Within Rang	Raised	Within range	T3 toxicosis •Non-Thyroidal illness
Within range	Decreased	Within range	Isolated Low T3 -often seen in elderly & associated Non-Thyroidal illness In elderly the drop in T3 level can be upto 25%.

****END OF REPORT****

For Home Collection Please Call at Number :

Zena Healthcare Services

Plot No. 119, Opp. Water tank Lane, Near Police Phandi, Saheed Nagar, Bhubaneswar-07
Ph. : 0674-2549902, 9692276908, 8337964922, E-mail : zenahealthcare@gmail.com

Wishing Good Health



ZENA
Healthcare Services
Professional | Accuracy | Precision

Professional Accuracy Precision

Regd. No. : 1834

ZENA HEALTHCARE SERVICES

(A Unit of Zena Enterprises)

Patient Name : MRS. SUPRIYA KAR

Age / Gender : 34 years / Female

Patient ID : 10443

Referral : MEDI WHEEL

Collection Time : 29/03/2024, 10:39 AM

Reporting Time : 29/03/2024, 04:17 PM

Sample ID :



23597

Test Description	Value(s)	Reference Range	Unit
------------------	----------	-----------------	------

Lab technician

K. Sahoo
Dr. Kundan Kumar Sahoo
CONSULTANT PATHOLOGIST /
MICROBIOLOGIST

For Home Collection Please Call at Number :

Zena Healthcare Services

Plot No. 119, Opp. Water tank Lane, Near Police Phandi, Saheed Nagar, Bhubaneswar-07
Ph. : 0674-2549902, 9692276908, 8337964922, E-mail : zenahealthcare@gmail.com

Wishing Good Health

Patient :	MRS. SUPRIYA KAR	Doctor :	Dr. SAUMENDU MOHANTY
Age/Sex :	34 years 0 months /Female	Facility :	Dr. Agarwal's Health Care Ltd, Bhubaneswar
Contact :	7978779711	Appt. Dt :	29 Mar'24
MR No. :	BHU/26879/22	Address :	rasulgarh bbsr, Rasulgarh S.O, Khorda, ODISHA 0
Note Dt :	29 Mar'24		

OPD SUMMARY

HISTORY

Chief Complaints :

- Pain in Both Eye since 1 month
- Headache/Strain in Both Eye since 1 month

Ophthalmic History : None

Systemic History : no H/O cold, cough, fever at recent past

Allergies : None

REFRACTION

R/OD

Keratometry:

	Value	Axis
Kh	42.00	180
Kv	42.75	90

Avg. K: 42.35

Cyl: -0.70

Auto Refraction:

	Sph	Cyl	Axis
Dry	-1.50	--	--
	--	--	--
	--	--	--

	Sph	Cyl	Axis
Dilated	--	--	--
	--	--	--
	--	--	--

L/OS

Keratometry:

	Value	Axis
Kh	41.75	180
Kv	42.50	90

Avg. K: 42.13

Cyl: -0.75

Auto Refraction:

	Sph	Cyl	Axis
Dry	-1.75	-0.50	145
	--	--	--
	--	--	--

	Sph	Cyl	Axis
Dilated	--	--	--
	--	--	--
	--	--	--

IN CASE OF EMERGENCY (UNUSUAL PAIN, WATERING, REDNESS, OR DECREASE IN VISION)

PLEASE CONTACT: MOBILE NO 8118052202

କରୁଣା ବାବଦ ପରିଚିତି: ଯେପରିକି ଆଖି ଯନ୍ତ୍ରଣା, ଦୁଇ ବୋହିବା, ଆଖି ଲାଲ ପଡ଼ିବା ଓ ଦୃଷ୍ଟି ଶକ୍ତି କମିଯିବା କ୍ଷେତ୍ରରେ ଦୟାକରି ଉକ୍ତ ନମ୍ବର କୁ (୮୧୧୮୦୫୨୨୦୨)



Dr. Saumendu Mohanty

Reg. No : 15939

Printed on: 29 Mar 2024, 01:35 PM

IN CASE OF EMERGENCY (UNUSUAL PAIN, WATERING, REDNESS, OR DECREASE IN VISION)

PLEASE CONTACT: MOBILE NO 8118052202

ଉତ୍କଳା କାଳୀନ ପରିଚିତି: ଯେପରିକି ଆଖି ଯନ୍ତ୍ରଣା, ଲୁହ ବୋହିବା, ଆଖି କାଲ ପଡ଼ିବା ଓ ଦୃଷ୍ଟି ଶକ୍ତି କମିଯିବା କ୍ଷେତ୍ରରେ ସମ୍ପର୍କିତ ଉକ୍ତ ନମ୍ବର କୁ (୮୧୧୮୦୫୨୨୦୨)

II 1865 CASE :
AGE 34Y M D K9

SUPRIYA KAR
FEMALE

29/03/2024 11:16:18
ZENA HEAL THCARE
PLOT-119, SAHIDNAGAR, BHUBANESWAR

HR	80 bpm	SINUS RHYTHM
PR	148 ms	
PE	122 ms	
QR	82 ms	
QT	362 ms	
QTc	397 ms	
-XIS-		
P	28*	
QR	27*	NORMAL ECG
T	32*	

III: REPORT FORMAT: 3x4+1L SQ

REF:

Dx:

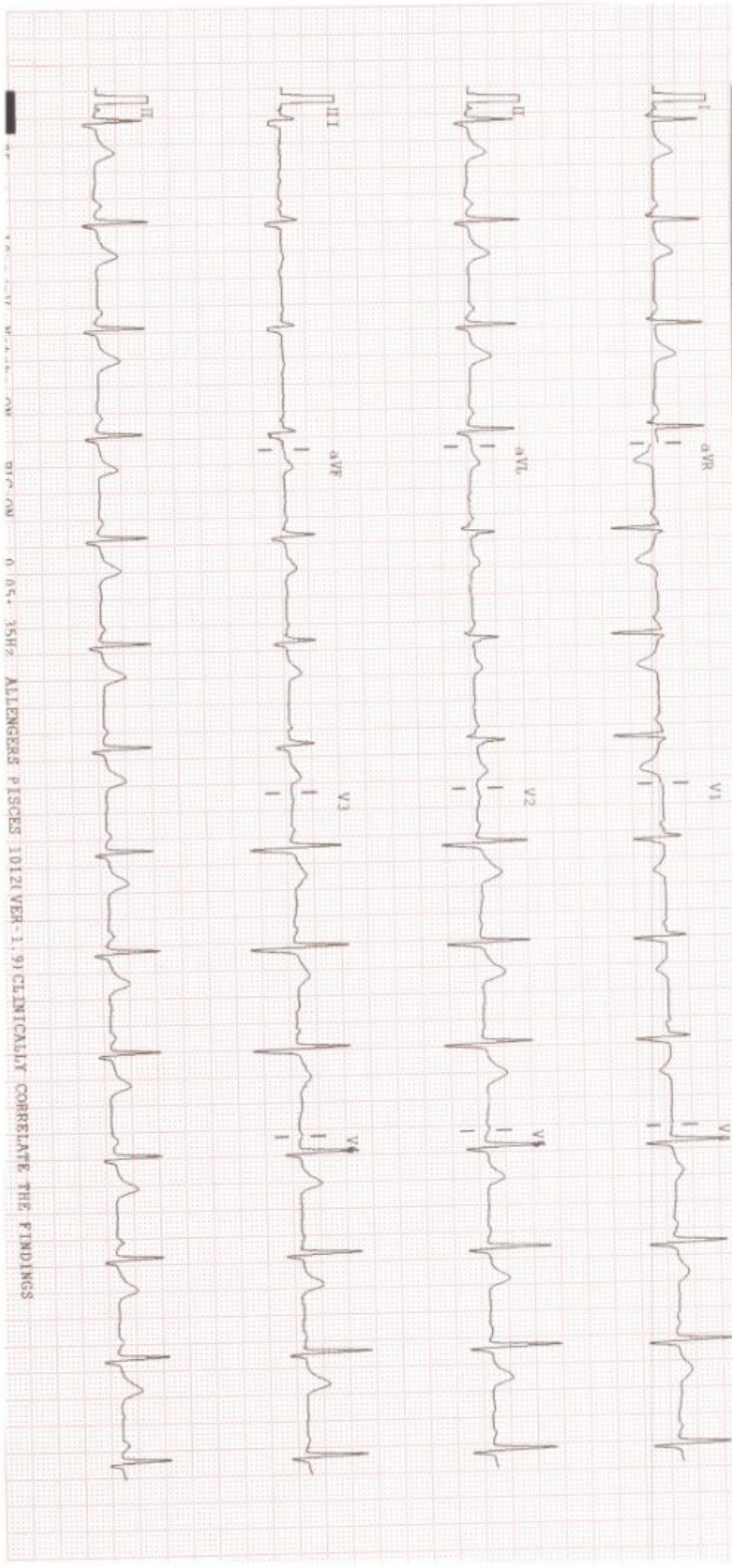



ZENA
Healthcare Services
Professional | Accuracy | Precision

Professional Accuracy Precision

Regd. No. : 1834

ZENA HEALTHCARE SERVICES

(A Unit of Zena Enterprises)

NAME:-SUPRIYA KAR
AGE:-34YRS

REFERRAL:-MEDI-WHEEL

Patient ID:-06

DATE :-29.03.2024
SEX :-FEMALE

CHEST X-RAY PA VIEW SHOWS.

- Both side lung fields are clear.
- Trachea within normal limit.
- Both costophrenic cardiophrenic angle are clear.
- Cardiac shadow within normal limit.
- Media stinum in position

IMPRESSION:-NORMAL STUDY.



Dr.Bhagaban Pradhan
M.D.(Radio diagnosis)

ConsultantRadiologist



Report

ZENA HEALTHCARE
SAHIDNAGAR, BHUBANESWAR

890 / SUPRIYA KAR / 34 Yrs / F / 154 Cms / 66 Kg Date: 29-Mar-2024 Refd By : MEDI-WHEEL Examined By:

Stage	Time	Duration	Speed(mph)	Elevation	METs	Rate	%THR	BP	RPP	PVC	Comments
Supine	00:21	0:21	00.0	00.0	01.0	097	52 %	122/79	118	00	
Standing	00:37	0:16	00.0	00.0	01.0	100	54 %	122/79	122	00	
HV	00:54	0:17	00.0	00.0	01.0	099	53 %	122/79	120	00	
ExStart	01:11	0:17	00.0	00.0	01.0	104	56 %	122/79	126	00	
BRUCE Stage 1	04:11	3:00	01.7	10.0	04.7	132	71 %	123/80	162	00	
BRUCE Stage 2	07:11	3:00	02.5	12.0	07.1	149	80 %	124/82	184	00	
PeakEx	09:50	2:39	03.4	14.0	09.9	165	89 %	125/84	206	00	
Recovery	10:20	0:30	01.1	00.0	04.2	165	83 %	125/84	193	00	
Recovery	10:50	1:00	01.1	00.0	01.2	145	78 %	124/84	179	00	
Recovery	12:50	3:00	00.0	00.0	01.0	118	63 %	123/83	145	00	
Recovery	14:59	5:09	00.0	00.0	01.0	136	73 %	123/82	167	00	

FINDINGS :

Exercise Time : 08:39
 Initial HR (ExStrt) : 104 bpm 56% of Target 186
 Initial BP (ExStrt) : 122/79
 Max WorkLoad Attained : 9.9 Good response to induced stress
 Test End Reasons : Test Complete

Max HR Attained : 165 bpm 89% of Target 186
 Max BP Attained : 125/84

REPORT :



ZENA HEALTHCARE

SAHIDNAGAR, BHUBANESWAR

890 / SUPRIYA KAR / 34 Yrs / Female / 154 Cm / 66 Kg

6 x 2 + Rhythm
BRUCE: Supine(0.21)



Date: 29-03-2024 10:35:43 AM METs: 1.0 HR: 97 Target HR: 52% of 186 BP: 122/79 ExTime: 00:00 0.0 mph 0.0 % 25 mm/Sec. 1.0 Cm/mV BLC On/ HF 0.05 Hz/LF 35 Hz

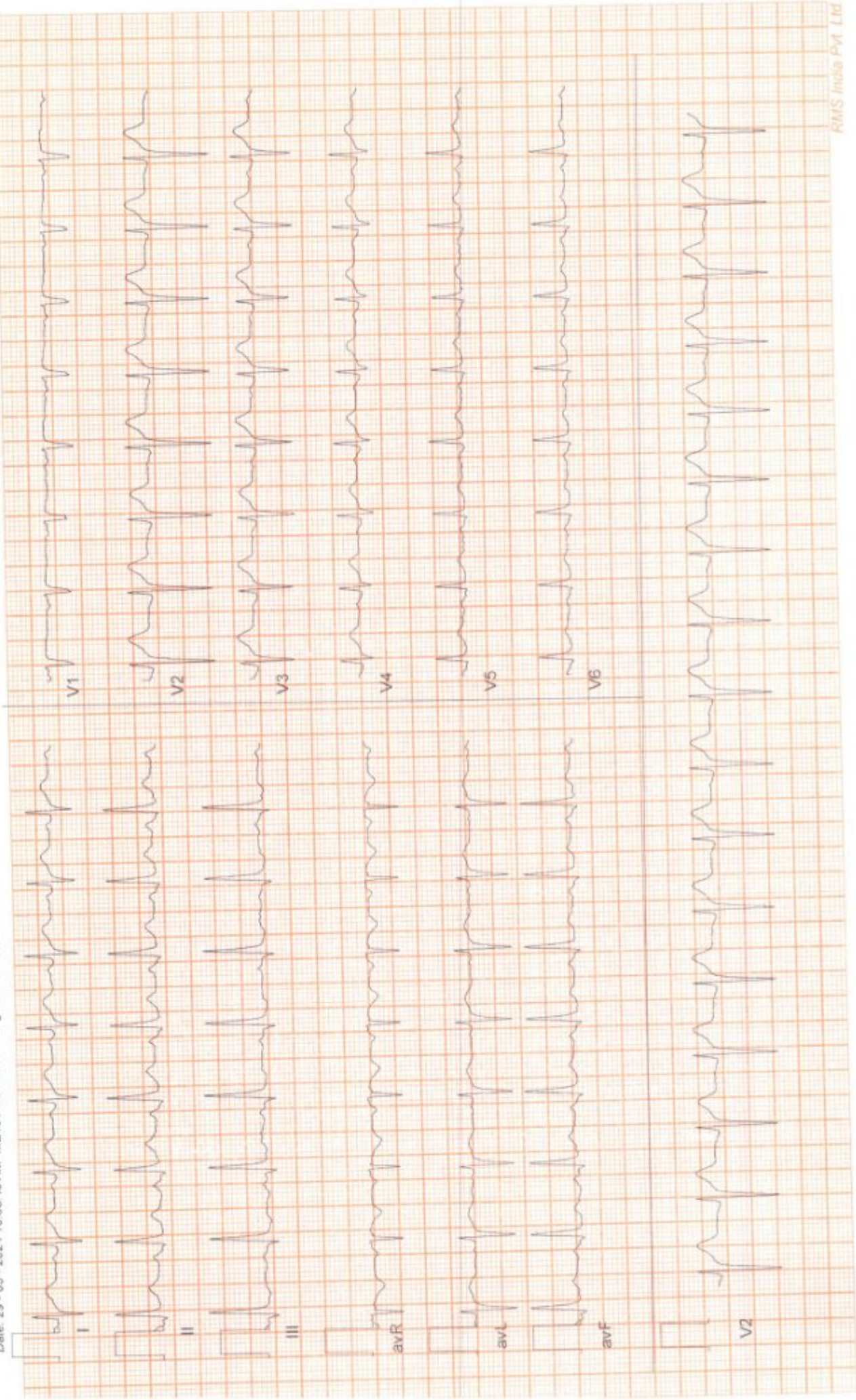

ZENA HEALTHCARE

SAHIDNAGAR, BHUBANESWAR

890 / SUPRIYA KAR / 34 Yrs / Female / 154 Cm / 66 Kg

6 x 2 + Rhythm
BRUCE: Standing(0:16)



Date: 29-03-2024 10:35:43 AM METs : 1.0 HR : 100 Target HR : 54% of 186 BP : 122/79

ExTime : 00:00 0.0 mph 0.0 % 25 mm/Sec. 1.0 Cm/mV BLC On/ Notch On/ HF 0.05 Hz/LF 35 Hz

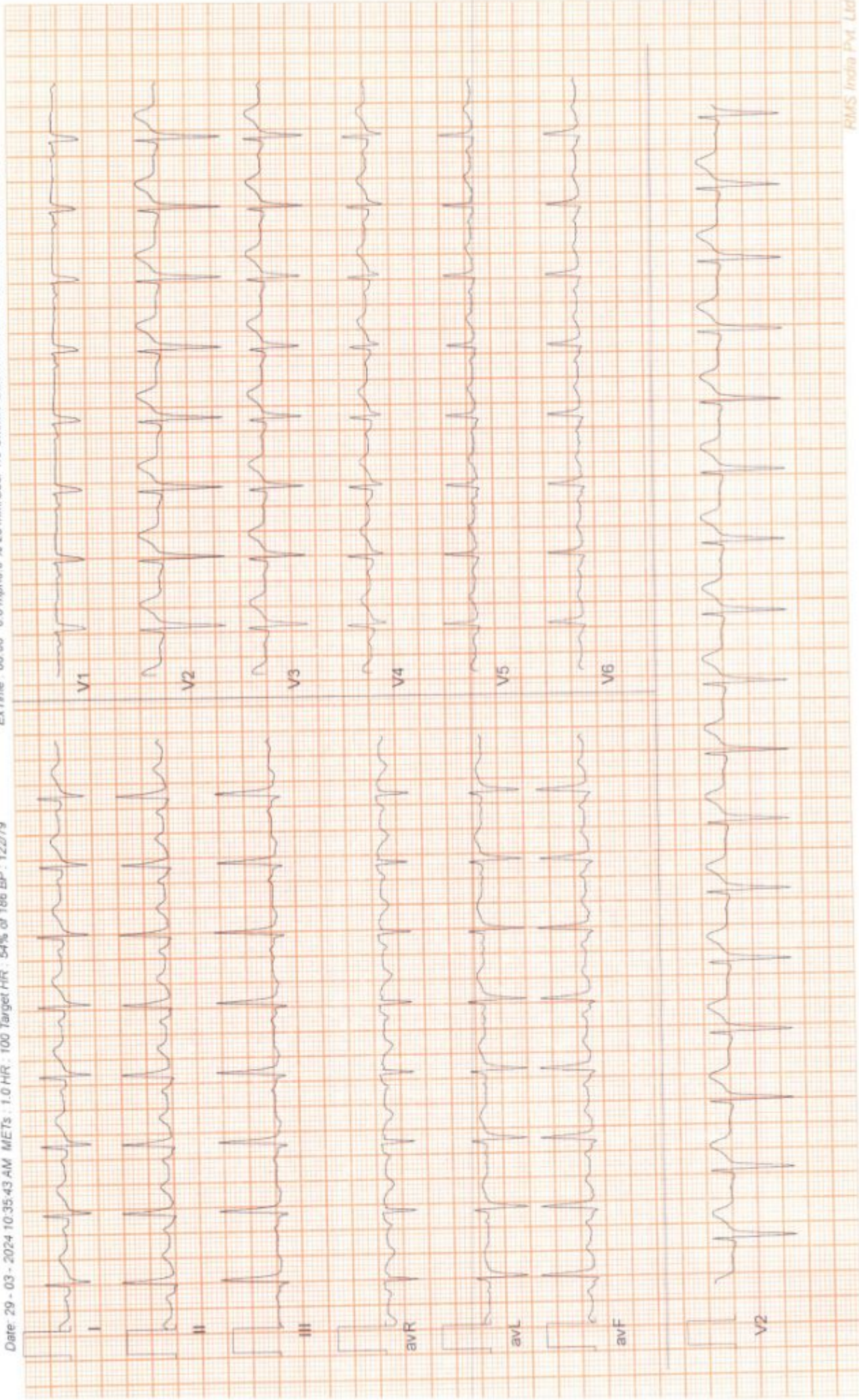

ZENA HEALTHCARE

SAHIDNAGAR, BHUBANESWAR

890 / SUPRIYA KAR / 34 Yrs / Female / 154 Cm / 66 Kg

6 x 2 + Rhythm

BRUCE:HV(0:17)



Date: 29-03-2024 10:35:43 AM METs: 1.0 HR: 99 Target HR: 53% of 166 BP: 122/79

ExTime: 00:00 0.0 mph 0.0 % 25 mm/Sec. 1.0 Cm/mV BLC On/ HF 0.05 Hz/LF 35 Hz

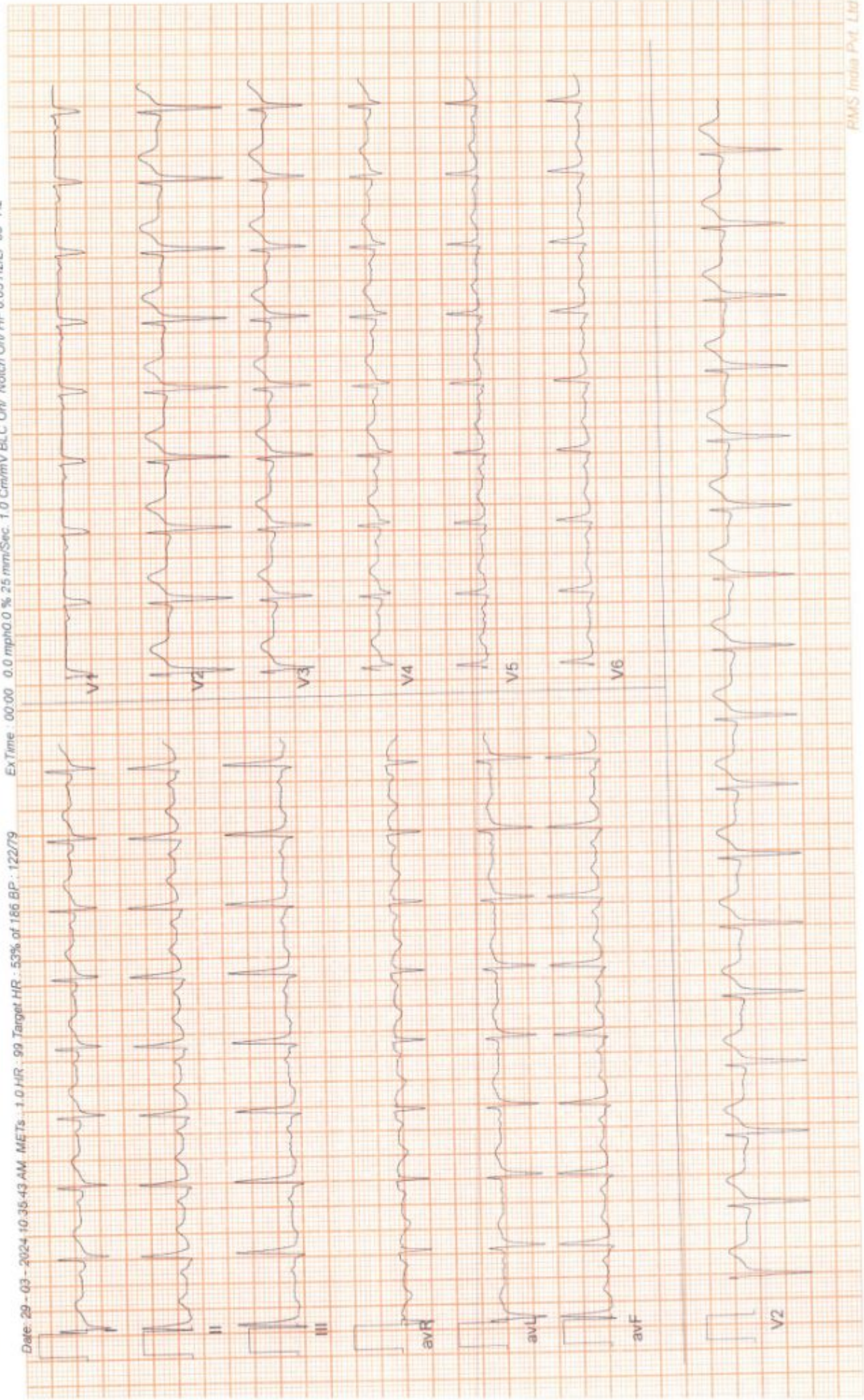

ZENA HEALTHCARE

SAHIDNAGAR, BHUBANESWAR

890 / SUPRIYA KAR / 34 Yrs / Female / 154 Cm / 66 Kg

6 x 2 + Rhythm ExStart



ExTime : 00:00 0.0 mph 0.0 % 25 mm/Sec. 1.0 Cm/mV BLC On/ Notch On/ HF 0.05 Hz/LF 35 Hz

Date: 29 - 03 - 2024 10:35:43 AM METs : 1.0 HR : 104 Target HR : 56% of 186 BP : 122/79

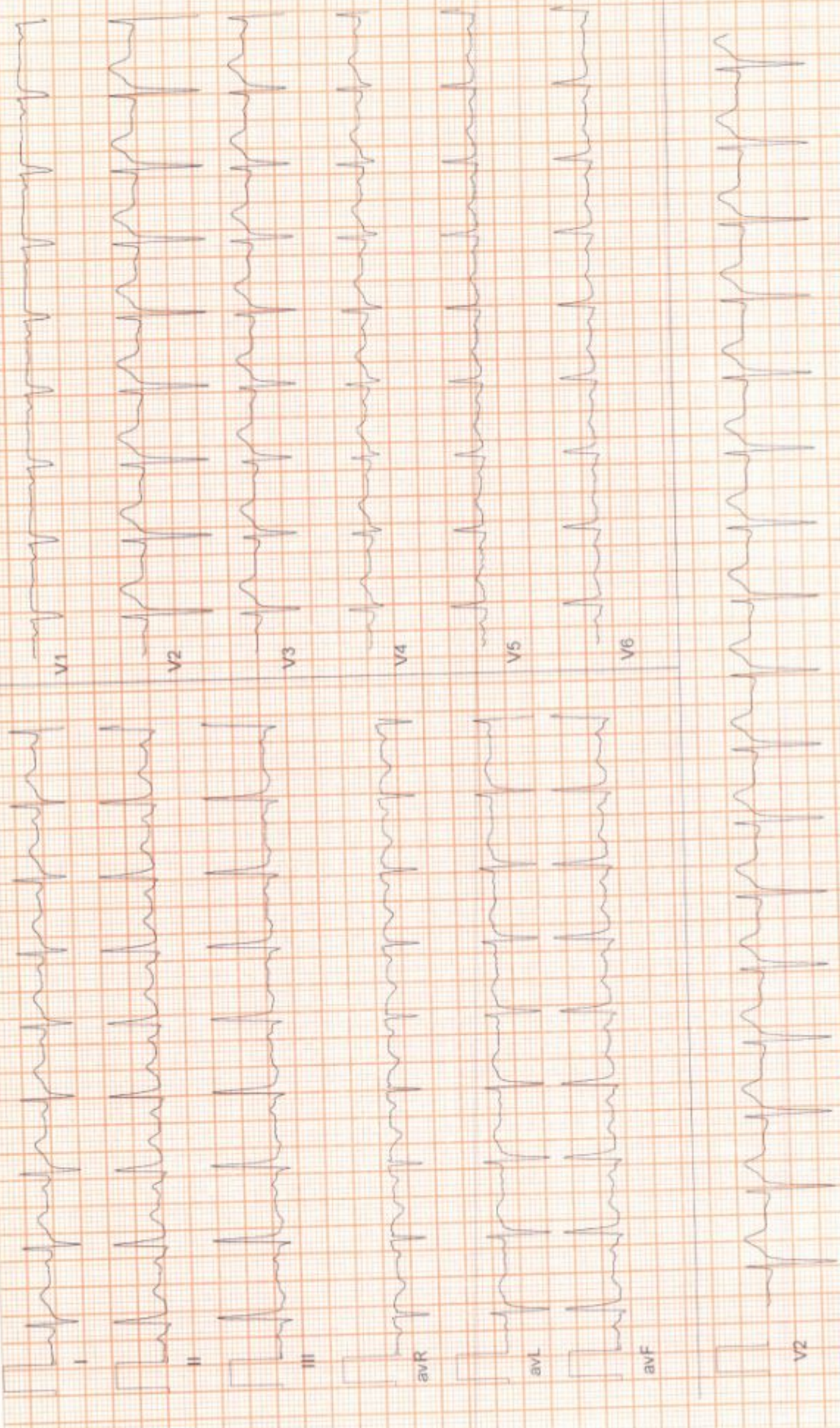

ZENA HEALTHCARE

SAHIDNAGAR, BHUBANESWAR

890 / SUPRIYA KAR / 34 Yrs / Female / 154 Cm / 66 Kg

6 x 2 + Rhythm
BRUCE: Stage 1 (3:00)



ExTime : 03:00 1.7 mph 10.0 % 25 mm/Sec. 1.0 Cm/mV BLC On/ Watch On/ HF 0.05 Hz/LF 35 Hz

Date: 29-03-2024 10:35:43 AM METs : 4.7 HR : 132 Target HR : 71% of 186 BP : 123/80

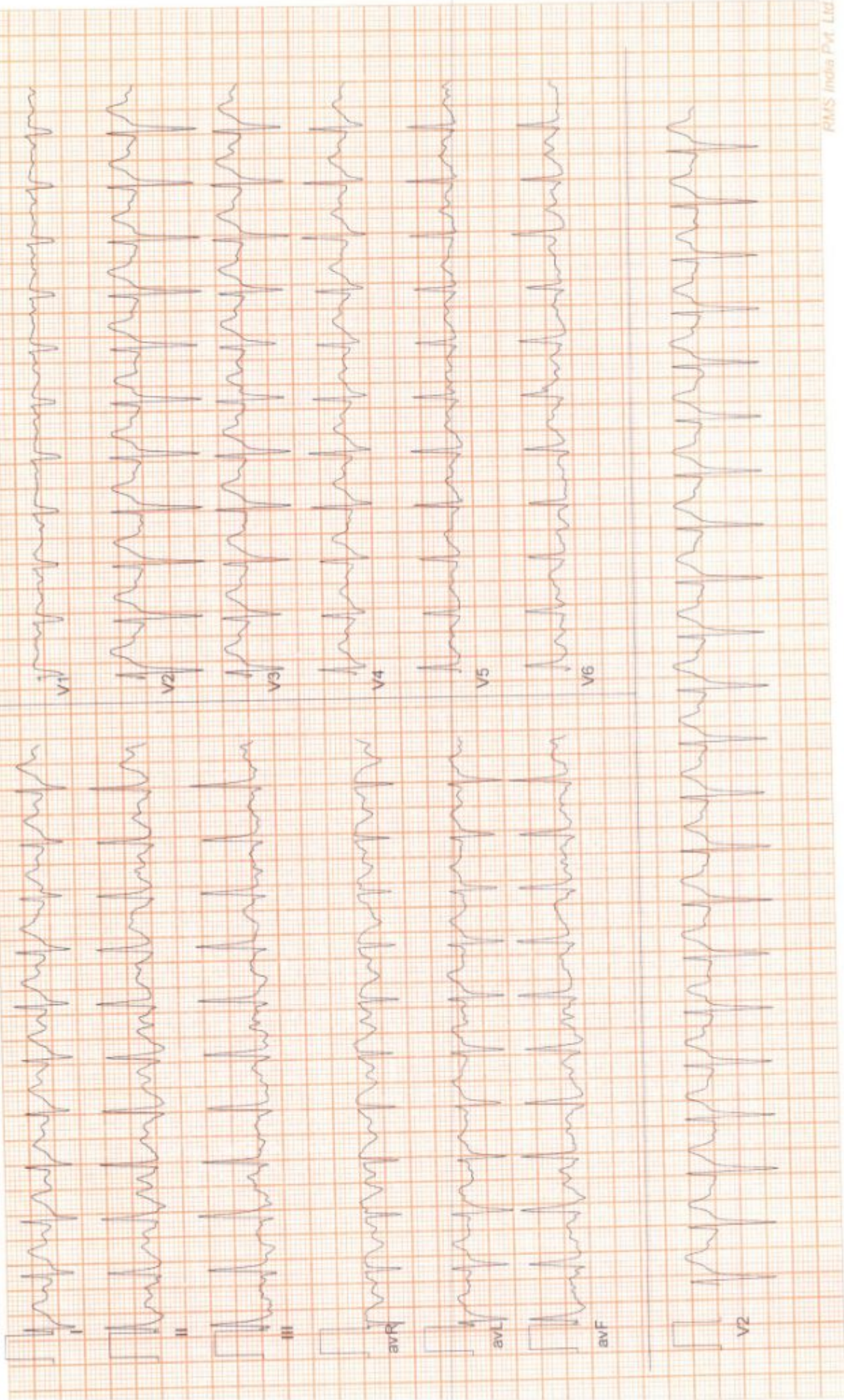

ZENA HEALTHCARE

SAHIDNAGAR, BHUBANESWAR

890 / SUPRIYA KAR / 34 Yrs / Female / 154 Cm / 66 Kg

6 x 2 + Rhythm
BRUCE: Stage 2(3:00)



Date: 29-03-2024 10:35:43 AM METs : 7.1 HR : 149 Target HR : 80% of 166 BP : 124/82

Ex Time : 06:00 2.5 mph 12.0 % 25 mm/Sec. 1.0 Cm/mV BLC On/ Notch On/ HF 0.05 Hz/LF 35 Hz

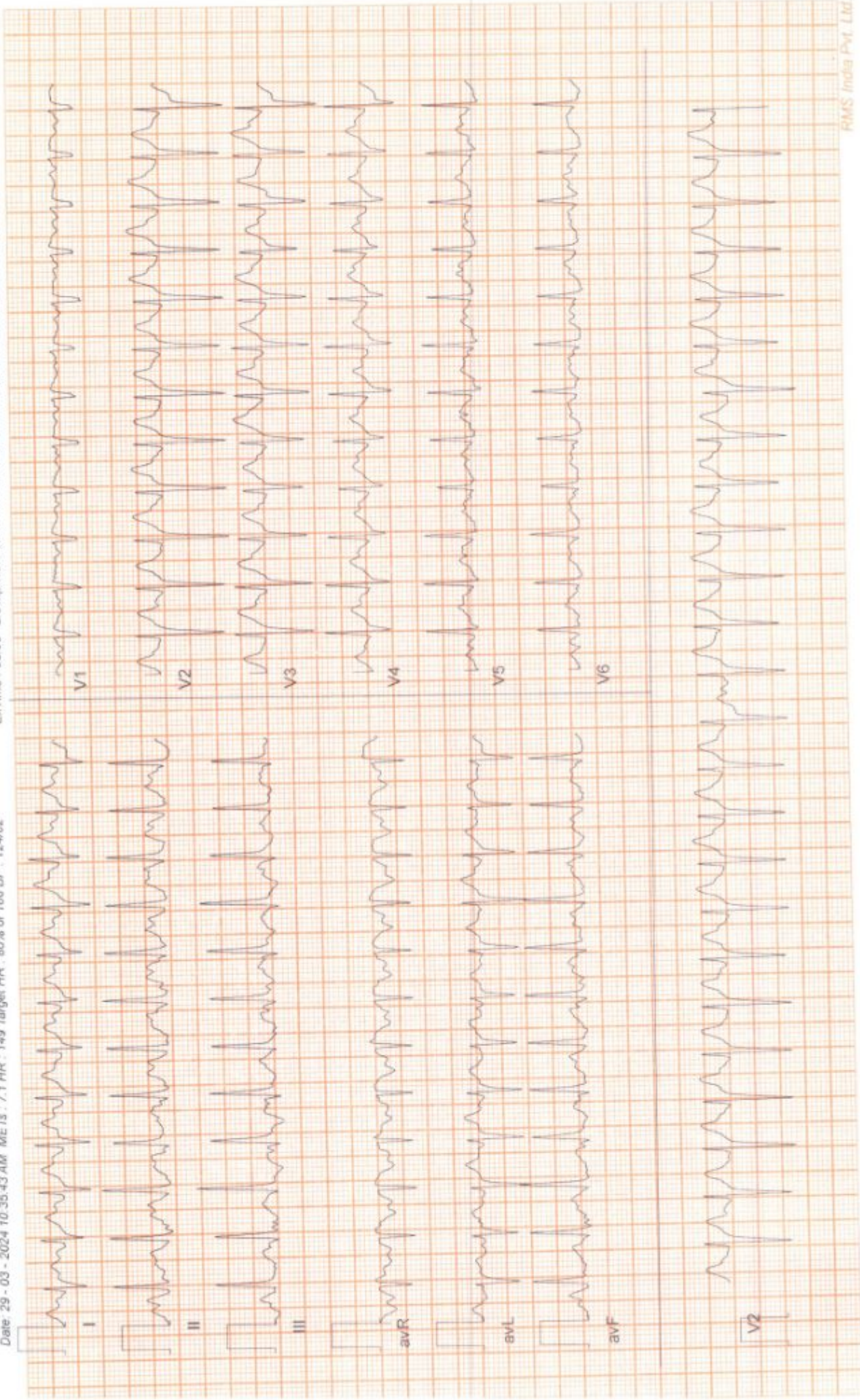



ZENA
Healthcare Services
Professional | Accuracy | Precision

Professional Accuracy Precision

Regd. No. : 1834

ZENA HEALTHCARE SERVICES

(A Unit of Zena Enterprises)

Patient Name : MRS. SUPRIYA KAR

Age / Gender : 34 years / Female

Patient ID : 10443

Referral : MEDI WHEEL

Collection Time : 29/03/2024, 10:39 AM

Reporting Time : 29/03/2024, 04:14 PM

Sample ID :



23597

Test Description	Value(s)	Reference Range	Unit
Complete Blood Count			
Hemoglobin (Hb)	10.8	12.0 - 15.0	gm/dL
Erythrocyte (RBC) Count	4.30	3.8 - 4.8	mil/cu.mm
Packed Cell Volume (PCV)	35.9	36 - 46	%
Mean Cell Volume (MCV)	83.49	83 - 101	fL
Mean Cell Haemoglobin (MCH)	25.12	27 - 32	pg
Mean Corpuscular Hb Concn. (MCHC)	30.08	31.5 - 34.5	g/dL
Red Cell Distribution Width (RDW)	13.9	11.6 - 14.0	%
Total Leucocytes (WBC) Count	6900	4000-10000	cell/cu.mm
Neutrophils	59	40 - 80	%
Lymphocytes	37	20 - 40	%
Monocytes	02	2 - 10	%
Eosinophils	02	1 - 6	%
Basophils	00	1-2	%
Platelet Count	218	150 - 410	10 ³ /ul
Mean Platelet Volume (MPV)	10.8	7.2 - 11.7	fL
PCT	0.24	0.2 - 0.5	%
PDW	18.9	9.0 - 17.0	%

END OF REPORT

Lab technician

Dr. Kundan Kumar Sahoo
CONSULTANT PATHOLOGIST /
MICROBIOLOGIST

For Home Collection Please Call at Number :

Zena Healthcare Services

Plot No. 119, Opp. Water tank Lane, Near Police Phandi, Saheed Nagar, Bhubaneswar-07
Ph. : 0674-2549902, 9692276908, 8337964922, E-mail : zenahealthcare@gmail.com

Wishing Good Health