

MER- MEDICAL EXAMINATION REPORT

Date of Examination	02.07.24.		
NAME	Vinothkaran Rajarekay		
AGE	37	Gender	Male.
HEIGHT(cm)	167 cm	WEIGHT (kg)	63 kg
B.P.	110/70		
ECCG	/ Report Attached		
X Ray			
Vision Checkup	Color Vision :	/ Report attached	
	Far Vision Ratio :		
	Near Vision Ratio :		
Present Ailments	-		
Details of Past ailments (If Any)	-		
Comments / Advice : She /He is Physically Fit	FIT		

THE MEDIHUB
D. No: 2, 1st Cross,
SRP Ponnusamy Nagar,
Behind Vvani Vidhyalaya School,
Saibaba Colony, Coimbatore - 641 011

Dr. RAMESH RAJA PRABHOO
MBBS., FRSH (London), CCGDM, ACMDC.,
PG (Diab), Johns Hopkins
University School of Medicine - USA
Cardio-Diabetologist & Obesity Consultant
Signature with Stamp of Medical Examiner

CERTIFICATE OF MEDICAL FITNESS

This is to certify that I have conducted the clinical examination

of Vinothkannan Rajasekaran on 02-07-24.

After reviewing the medical history and on clinical examination it has been found that he/she is

	Tick
<ul style="list-style-type: none"> • Medically Fit 	✓
<ul style="list-style-type: none"> • Fit with restrictions/recommendations <p>Though following restrictions have been revealed, in my opinion, these are not impediments to the job.</p> <p>1.....</p> <p>2.....</p> <p>3.....</p> <p>However the employee should follow the advice/medication that has been communicated to him/her.</p> <p>Review after _____</p>	
<ul style="list-style-type: none"> • Currently Unfit. <p>Review after _____ recommended</p>	
<ul style="list-style-type: none"> • Unfit 	

THE MEDIHUB
 D. No: 2, 1st Cross,
 SRP Ponnusamy Nagar,
 Behind Vvvani Vidhyalaya School,
 Saibaba Colony, Coimbatore - 641 011

Dr. RAMESH RAJA PRABHOO
 MBBS.,FRSH (London),CCGDM,ACMDC.,
 Dr. PG (Diab) Johns Hopkins
 Medical Officer of Medicine - USA
 Cardio-Diabetologist & Obesity Consultant
 The Apollo Clinic, (Location)
 Regd.No: 72228

This certificate is not meant for medico-legal purposes

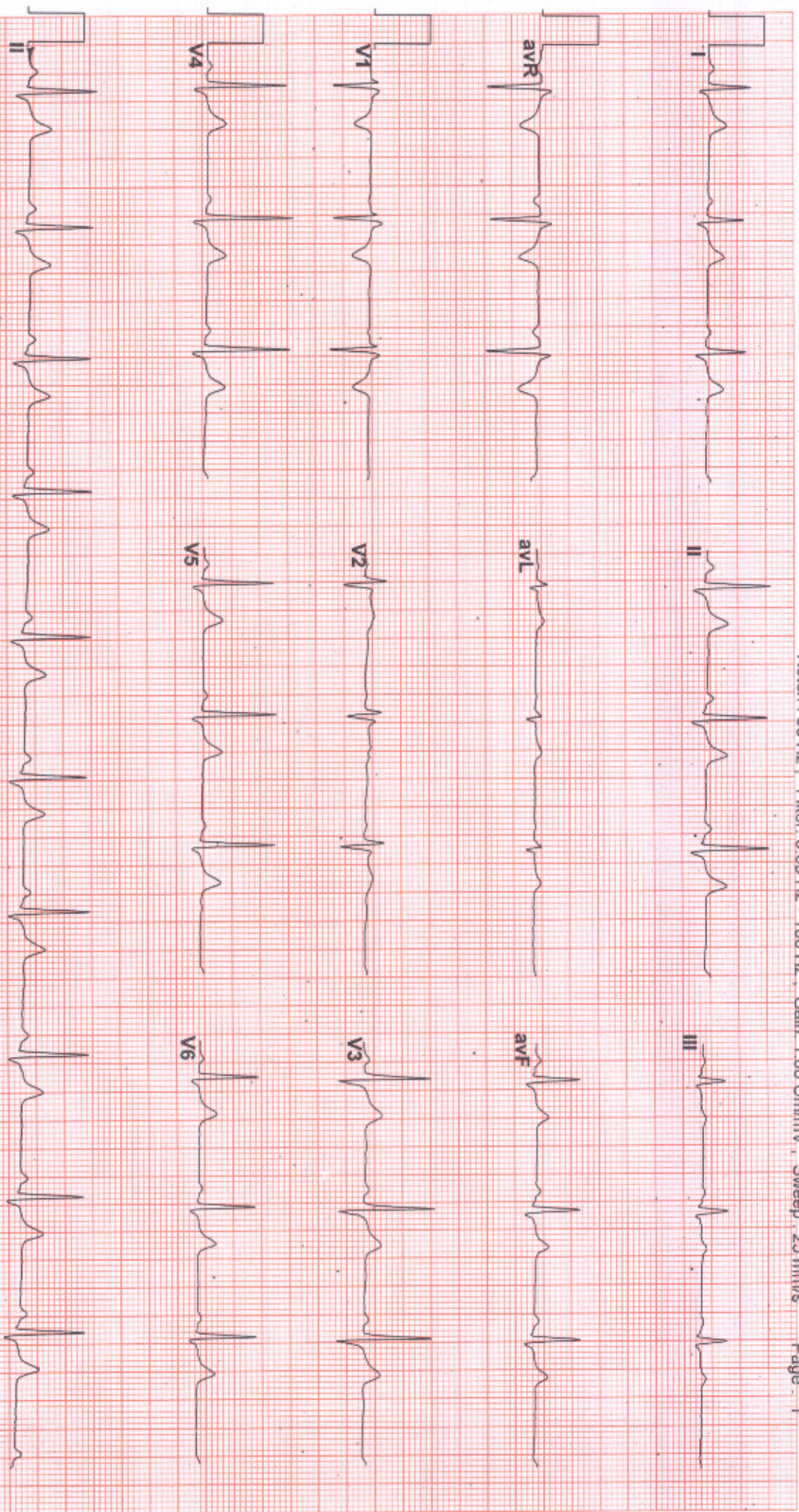

FINDINGS: Normal Variant with Non Specific IVCD
 Vent Rate : 61 bpm PR Interval : 124 ms QRS Duration: 132 ms QT/QTc Int : 397/403
 P-QRS-T axis: 47° 50° 35° (Deg)
 Comments :

NORMAL

DR. KAMESH BABU PRABHU
 MBBS, FRSH (Cardiol), ACCGDM, ACCMPC,
 PG Cardiol, Shree's Hopkins
 University School of Medicine - USA

Cardio-Diabetologist & Obesity Consultant
 Regd.No: 72219 +91 90477 15715
 www.themedihub.in

Advice: *Rest*



GIRD-7

Optometry OP - Case Record

Name : Mr. Vinothkannan. Age/Gender : 37/M

Date : 2/7/24

Reg.No.: 1713183

Occupation :

19387

Complaints of

PG months/years old

Regular Check-up / Broken / Missed Spectacle

Fall of Foreign body Redness / Watery / Irritation

Pain LE RE Duration

Defective Vision DV NV Duration

Headache Duration

Systemic Diseases :

Present Spectacle Power

Diabeties	Hypertension	Cardiac Disease
Others		

Ru -1.50

L -1.75

Relevant Lab Report :

Automated Refractometry

Parameters	OD	OS
Unaided Vision	6/24	6/24
Pin Hole Vision	6/6	6/6
Vision With PG	6/6	6/6
NCT		

R -2.50

L -2.75

+ +

Subjective Refraction :

	Sph	Cyl	Axis	V/A	Sph	Cyl	Axis	V/A
DV	-1.50			6/6	-1.75			6/6
NV ADD				Ab				Ab

Need Dilation / Cycloplegic Refraction

Tropicamide Plus / Cyclopentolate

	Sph	Cyl	Axis	V/A	Sph	Cyl	Axis	V/A
DV								

Lens Prescription

Need PMT

Same power
cu no Normal

Alith
Optometrist Signature



THE MEDIHUB

CORPORATE WELLNESS CLINIC



ISO 9001:2015 CERTIFIED COMPANY

**OCCUPATIONAL HEALTH | INSURANCE HEALTH | CORPORATE HEALTH
ALLIED PUBLIC HEALTH | INDUSTRIAL SAFETY & HEALTH**

Name **MR.VINOTHKANNAN RAJASEKAR** Date **02.07.2024**

AGE/SEX **37/M**

CHEST X- RAY (PA VIEW)

- Both the lung fields are clear.
- Hilar shadows are normal.
- CP recesses are free bilaterally.
- Cardiac size and contour within normal limits.
- Diaphragmatic domes are regular bilaterally.

Impression: Normal X-Ray Chest.

Dr. RAMESH RAJA PRABHOO
MBBS.,FRSH (London),CCGDM,ACMDC.,
PG (Diab), Johns Hopkins
University School of Medicine - USA
Cardio-Diabetologist & Obesity Consultant
Regd.No: 72228



+91 915 916 0777
+91 9047 715 715



themedihubcorp@gmail.com
corporatedotsfoundation@gmail.com



No. 2, 1st Cross, SRP Ponnusamy Nagar
Behind V.V. Vani Vidhyalaya School, Saibaba Colony,
Coimbatore - 641 011 Tamil Nadu, India



THE MEDIHUB

CORPORATE WELLNESS CLINIC



ISO 9001:2015 CERTIFIED COMPANY



ACCREDITED

OCCUPATIONAL HEALTH | INSURANCE HEALTH | CORPORATE HEALTH
ALLIED PUBLIC HEALTH | INDUSTRIAL SAFETY & HEALTH

Patient Name:	Mr. VINOTHKANNAN RAJASEKAR	Registered on:	02/07/2024 11:11 AM
Age / Sex:	37 YRS / M	Collected on:	02/07/2024
Referred By:	Dr. RAMESH PRABHOO (MBBS, FRSH)	Received on:	02/07/2024
LAB.REGN NO: / UHID:	1925 /	Reported on:	02/07/2024 03:13 PM

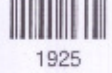

1925

HAEMATOLOGY
CBC WITH ESR

TEST	VALUE	UNIT	REFERENCE
Hemoglobin	13.6	g/dl	13 - 17
Total Leukocyte Count	6,000	cumm	4,000 - 10,000
Differential Leucocyte Count			
Neutrophils	57	%	40 - 75
Lymphocyte	40	%	20 - 45
Eosinophils	02	%	0 - 7
Monocytes	01	%	0 - 7
Basophils	00	%	< 2
Platelet Count	2.50	lakhs/cumm	1.5 - 4.1
Total RBC Count	4.55	million/cumm	4 - 5.5
Hematocrit Value, Hct	41.4	%	40 - 50
Mean Corpuscular Volume, MCV	91.0	fL	83 - 101
Mean Cell Haemoglobin, MCH	29.9	Pg	27 - 32
Mean Cell Haemoglobin CON, MCHC	32.9	%	31.5 - 34.5
Mean Platelet Volume, MPV	8.9	fL	7 - 13
Erythrocyte Sedimentation Rate (Wintrobe)	10	mm for 1st hour	0 - 15

VERIFIED BY LAB IMAGE



Page 1 of 5

Dr. SRIDEVI
MD PATHOLOGY
REGD. No : 96985
THE MEDIHUB

No. 2; 1st Cross, SRP Ponnusamy Nagar
Behind V.V. Vani Vidhyalaya School, Saibaba Colony,
Coimbatore - 641 011. Tamil Nadu, India.

+91 915 916 0777
+91 9047 715 715

themedihubcorp@gmail.com
corporatedotsfoundation@gmail.com



THE MEDIHUB

CORPORATE WELLNESS CLINIC



ISO 9001:2015 CERTIFIED COMPANY



OCCUPATIONAL HEALTH | INSURANCE HEALTH | CORPORATE HEALTH
ALLIED PUBLIC HEALTH | INDUSTRIAL SAFETY & HEALTH

Patient Name:	Mr. VINOTHKANNAN RAJASEKAR	Registered on:	02/07/2024 11:11 AM
Age / Sex:	37 YRS / M	Collected on:	02/07/2024
Referred By:	Dr. RAMESH PRABHOO (MBBS, FRSH)	Received on:	02/07/2024
LAB.REGN NO: / UHID:	1925 /	Reported on:	02/07/2024 03:13 PM



TEST	VALUE	UNIT	REFERENCE
Blood Group & Rh.			
ABO	O		
Rh (ANTI -D)	POSITIVE		

VERIFIED BY LAB IMAGE



Page 2 of 5

Dr. SRIDEVI
MD PATHOLOGY
REGD No : 96985
THE MEDIHUB



+91 915 916 0777
+91 9047 715 715



themedihubcorp@gmail.com
corporatedotsfoundation@gmail.com



No. 2, 1st Cross, SRP Ponnusamy Nagar
Behind V.V. Vani Vidhyalaya School, Saibaba Colony,
Coimbatore - 641 011. Tamil Nadu, India.



THE MEDIHUB

CORPORATE WELLNESS CLINIC



ISO 9001:2015 CERTIFIED COMPANY



ACCREDITED

OCCUPATIONAL HEALTH | INSURANCE HEALTH | CORPORATE HEALTH
ALLIED PUBLIC HEALTH | INDUSTRIAL SAFETY & HEALTH

Patient Name:	Mr. VINOTHKANNAN RAJASEKAR	Registered on:	02/07/2024 11:11 AM
Age / Sex:	37 YRS / M	Collected on:	02/07/2024
Referred By:	Dr. RAMESH PRABHOO (MBBS, FRSH)	Received on:	02/07/2024
LAB.REGN NO: / UHID:	1925 /	Reported on:	02/07/2024 03:13 PM



1925

BIOCHEMISTRY
LIPID PROFILE (T.CHOL)

TEST	VALUE	UNIT	REFERENCE
Total Cholesterol	177.0	mg/dl	50 - 200

LIVER FUNCTION TEST(ALL BILLU, PT)

TEST	VALUE	UNIT	REFERENCE
Serum Bilirubin (Total)	0.6	mg/dl	0.2 - 1.2
SGPT (ALT)	30.1	U/l	0 - 40
Serum Bilirubin (Direct)	0.4	mg/dl	0 - 0.6
Serum Bilirubin (Indirect)	0.2	mg/dl	0 - 0.8

RENAL FUNCTION TEST (CRE,BUN)

TEST	VALUE	UNIT	REFERENCE
Serum Creatinine	1.20	mg/dl	0.5 - 1.4
Blood Urea Nitrogen Method: Venipuncture Instrument: Biochemical Analyzer	12.1	mg/dl	5 - 20

TEST	VALUE	UNIT	REFERENCE
Fasting Blood Sugar	95.0	mg/dl	70 - 110
PP 2HRS BLOOD SUGAR	107.0	mg/dl	90 - 160
BUN / Creatinine Ratio	10.0	mg/dL	7 - 20

VERIFIED BY LAB IMAGE



Page 3 of 5

Dr. SRIDEVI
MD PATHOLOGY
REGD No : 96985
THE MEDIHUB

+91 915 916 0777
+91 9047 715 715

✉ themedihubcorp@gmail.com
corporatedotsfoundation@gmail.com

📍 No. 2, 1st Cross, SRP Ponnusamy Nagar,
Behind V.V. Vani Vidhyalaya School, Saibaba Colony,
Coimbatore - 641 011. Tamil Nadu, India.



THE MEDIHUB

CORPORATE WELLNESS CLINIC



ISO 9001:2015 CERTIFIED COMPANY

OCCUPATIONAL HEALTH | INSURANCE HEALTH | CORPORATE HEALTH
ALLIED PUBLIC HEALTH | INDUSTRIAL SAFETY & HEALTH

Patient Name:	Mr. VINOTHKANNAN RAJASEKAR	Registered on:	02/07/2024 11:11 AM
Age / Sex:	37 YRS / M	Collected on:	02/07/2024
Referred By:	Dr. RAMESH PRABHOO (MBBS, FRSH)	Received on:	02/07/2024
LAB.REGN NO: / UHID:	1925 /	Reported on:	02/07/2024 03:13 PM



1925

ROUTINE URINE ANALYSIS
ROUTINE URINE ANALYSIS

TEST	VALUE	UNIT	REFERENCE
Urine Routine Examination			
Physical Examination			
Quantity	30	ml	
Colour	Straw Yellow		Pale Yellow
Transparency	Clear		Clear
Specific Gravity	1.024		1.005 - 1.03
pH	5.9		5 - 7
Blood	Absent		Absent
Chemical Examination			
Protein / Albumin	Absent		Absent
Sugar / Glucose	Absent		Absent
Bilirubin	Absent		Absent
Microscopic Examination			
R.B.C.	Absent	/HPF	Absent
Pus Cells	0-3	/HPF	Absent
Epithelial Cells	1-2	/HPF	Absent
Casts	Absent		Absent
Crystals	Absent		
Bacteria	Absent		Absent
Others	Absent		

VERIFIED BY LAB INCHARGE



Page 4 of 5

Dr. SRIDEVI
MD PATHOLOGY
REGD No : 96985
THE MEDIHUB

+91 915 916 0777
+91 9047 715 715

themedihubcorp@gmail.com
corporatedotsfoundation@gmail.com

No. 2, 1st Cross, SRP Ponnusamy Nagar
Behind V.V. Vani Vidhyalaya School, Saibaba Colony,
Coimbatore - 641 011. Tamil Nadu, India.