

Patient Name	: Mr. VAIBHAV DHANGAR	Age / Gender	: 41 Y / M
UHID/MR No.	: FABR.000007237	OP Visit No	: FABROPV8609
Visit Date	: 22-04-2024 09:18	Reported on	: 22-04-2024 11:51
Sample Collected on	: 22-04-2024 11:41	Specimen	: Whole Blood (Edta)
Ref Doctor	: SELF	Doctor:	:
Emp/Auth/TPA ID	: REEMA BHATNAGAR		
Sponsor Name	: ARCOFEMI HEALTHCARE LIMITED		

DEPARTMENT OF LABORATORY MEDICINE

<u>TEST NAME</u>	<u>RESULT</u>	<u>BIOLOGICAL REFERENCE INTERVALS</u>	<u>UNITS</u>
HAEMOGRAM			
HAEMOGLOBIN Method: Non Cyanide, SIs Based	13.8	13-17 gm/dl	gm/dl
TOTAL WBC COUNT: Method: Electrical Impedence	5400	4000 - 10000	thousand/cumm
RBC COUNT Method: Electrical Impedence	4.54	4.5 - 5.5	Million/Cumm.
HEMATOCRIT(PCV) Method: Cumulative Pulse	40.7	40 - 50	%
MCV Method: Calculated	89.6	83 - 101	fl
MCH Method: Calculated	30.3	27 - 32	pg
MCHC Method: Calculated	33.8	31.5 - 34.5	gm/dl
PLATELET COUNT Method: Electrical Impedence	2.03	1.5 - 4.0	Lakhs/c.mm
NEUTROPHIL Method: Microscopy	62	40 - 80	%
LYMPHOCYTE Method: Microscopy	30	20 - 40	%
MONOCYTE Method: Microscopy	05	2 - 10	%
EOSINOPHIL Method: Microscopy	03	1 - 6	%
BASOPHIL Method: Microscopy	00	< 1 - 2	%
ESR Method: Westergren's Method	10	M 10 F 12	mm/hr
OTHERS	BLOOD GROUP - 'B' POSITIVE		%

End of the report

Results are to be correlated clinically

Lab Technician / Technologist.
GHI0039

 DR. S.K SHARMA (V)
 MBBS MD
 MD PATHOLOGY

Patient Name : Mr. VAIBHAV DHANGAR
UHID/MR No. : FABR.0000007237
Visit Date : 22-04-2024 09:18
Sample Collected on : 22-04-2024 11:41
Ref Doctor : SELF
Emp/Auth/TPA ID : REEMA BHATNAGAR
Sponsor Name : ARCOFEMI HEALTHCARE LIMITED

Age / Gender : 41 Y / M
OP Visit No : FABROPV8609
Reported on : 22-04-2024 11:51
Specimen : Serum
Doctor: :

DEPARTMENT OF LABORATORY MEDICINE

<u>TEST NAME</u>	<u>RESULT</u>	<u>BIOLOGICAL REFERENCE INTERVALS</u>	<u>UNITS</u>
ALT (SGPT) ALT (SGPT) Method: IFCC WITHOUT P5P	56.0*	Up to 45	U/L
BILIRUBIN - TOTAL TOTAL BILIRUBIN .. Method: Diazo.	T-0.90, D-0.34	Adults: 0-2.0 Cord: < 2 Newborns, premature 0-1 days: 1.0-8.0 1-2 days: 6.0-12.0 3-5 days: 10.0-14.0 Newborns, full term: 0-1 days: 2.0-6.0 1-2 days: 6.0-10.0 3-5 days: 4.0-8.0	mg/dl
GLUCOSE - (FASTING) GLUCOSE FASTING., Method: (GOD-POD)	105.0	CHILD Child: 60-100 Cord Blood: 45-96 Newborn(1day) : 40-60 Newborn>1day : 50-80 ADULT Normal: <100 Pre-diabetes: 100-125 Diabetes: 126	mg/dl
CREATININE CREATININE .. Method: Enzymatic	0.86	ADULT MALE: 0.7-1.3 Female: 0.6-1.1 (0-2) Months Newborn: 0.3-1.0 (1-10) Years Child: 0.3-0.7 2 Months- 1 Years Infant: 0.2-0.4 (10-19) Years Adolescent: 0.5-1.0	mg/dl
BUN/CREATININE RATIO			

BUN/CREATININE- 15.34

End of the report

Results are to be correlated clinically

Patient Name : Mr. VAIBHAV DHANGAR
UHID/MR No. : FABR.0000007237
Visit Date : 22-04-2024 09:18
Sample Collected on : 22-04-2024 11:41
Ref Doctor : SELF
Emp/Auth/TPA ID : REEMA BHATNAGAR
Sponsor Name : ARCOFEMI HEALTHCARE LIMITED

Age / Gender : 41 Y / M
OP Visit No : FABROPV8609
Reported on : 22-04-2024 11:51
Specimen : Serum
Doctor: :

Lab Technician / Technologist.
GHI0039



DR. S.K SHARMA (V)
MBBS MD
MD PATHOLOGY

Patient Name	: Mr. VAIBHAV DHANGAR	Age / Gender	: 41 Y / M
UHID/MR No.	: FABR.0000007237	OP Visit No	: FABROPV8609
Visit Date	: 22-04-2024 09:18	Reported on	: 22-04-2024 11:51
Sample Collected on	: 22-04-2024 11:41	Specimen	: Blood
Ref Doctor	: SELF	Doctor:	:
Emp/Auth/TPA ID	: REEMA BHATNAGAR		
Sponsor Name	: ARCOFEMI HEALTHCARE LIMITED		

DEPARTMENT OF LABORATORY MEDICINE

PERIPHERAL SMEAR

Report

RBCs: - Smear studied shows mild degree of poikilocytosis. Most of the RBCs are Normocytic normochromic. Occasional target cell RBCs are seen. No evidence of haemolysis seen .

WBCs: - Total leukocyte count is within normal limits. No abnormal cells seen.

Platelets: - Adequate in number.

Parasite: - MP not found.

IMPRESSION: -- Normocytic normochromic picture.

End of the report

Results are to be correlated clinically

Lab Technician / Technologist.
GHI0039



DR. S.K SHARMA (V)
MBBS MD
MD PATHOLOGY

Patient Name	: Mr. VAIBHAV DHANGAR	Age / Gender	: 41 Y / M
UHID/MR No.	: FABR.0000007237	OP Visit No	: FABROPV8609
Visit Date	: 22-04-2024 09:18	Reported on	: 22-04-2024 11:51
Sample Collected on	: 22-04-2024 11:41	Specimen	: Urine
Ref Doctor	: SELF	Doctor:	:
Emp/Auth/TPA ID	: REEMA BHATNAGAR		
Sponsor Name	: ARCOFEMI HEALTHCARE LIMITED		

DEPARTMENT OF LABORATORY MEDICINE

URINE ROUTINE EXAMINATION

Tests	CLINICAL PATHOLOGY			
	Result	Units	Biological Ref Range	Test Method
URINE EXAMINATION				
<u>Physical Examination</u>				
Colour	: Pale Yellow			
Quantity	: 30	ML		
Appearance	: Clear			
Specific Gravity	:1.010		1.010 - 1.030	
Reaction (pH)	: Acidic			
<u>Chemical Examination</u>				
Proteins	: Absent			
Glucose	: Absent			
Occult Blood	: Absent			
Ketones	: Absent			
Urobilinogen	: Normal			
Bile Pigments	: Absent			
<u>Microscopic Examination</u>				
Red Blood Cells	:NIL	/hpf	00 - 03	
Pus Cells	:1-2	/hpf	00 - 05	
Epithelial Cells	:1-2	/hpf		
Casts	: Absent			
Crystals	: Absent			
Amorphous Deposits	: Absent			

End of the report

Results are to be correlated clinically

Lab Technician / Technologist.
GHI0039

 DR. S.K SHARMA (V)
 MBBS MD
 MD PATHOLOGY

POWER PRESCRIPTION

NAME: Vaibhav Dhangar

GENDER: M/F M

DATE: 22/04/24

AGE: 41 Y

UHID: 7237

RIGHT EYE

	SPH	CYL	AXIS	VISION
DISTANCE	+0.50	—	—	6/6
NEAR	+1.00	—	—	NC

LEFT EYE

	SPH	CYL	AXIS	VISION
DISTANCE	+1.25	+0.25	65	6/6
NEAR	+1.00	—	—	NC

INSTRUCTIONS:

VA { 6/9+
6/12+

To: Routine Eye checkup

H/O: No Syst. illness

- Using glaucoma x eye

- Using Screen x8-10 hrs
(Not bring)

Ref. for dil.

-----6334-----
NAME M/F
22/APR/2024 01:18 PM
VD=12.00mm
<R> S C A
+ 1.50 + 0.25 121 9
+ 0.50 + 0.50 101 5
+ 1.50 + 0.00 0 7
<+ 1.25 + 0.25 101>
PS 4.5
<L> S C A
+ 2.00 + 0.25 70 8
+ 2.00 + 0.25 59 8
+ 2.00 + 0.25 66 8
<+ 2.00 + 0.25 66>
PS 4.9
PD 65
NIDEK ARK-1
ASC EYE HOSPITAL INDORE

Centre Pvt. Ltd.
rth Nagar, Bhanwarkuan Square,
452 001
.com Visit us at: www.apolloclinic.com

22/04/24
SIGNATURE

TO BOOK AN APPOINTMENT

0731 4870 738

FOR SAMPLE COLLECTION

9893 110 657

Patient Name:	MR. VAIBHAV DHANGAR	MR NO:	FABR0000007237
VISIT NO. :	FABROPV8609	Age / Gender :	41/M
Conducted by :	DR. MUKESH DAMOR	Conducting Date :	22/04/2024

ECG REPORT

- Sinus Rhythm
- Heart Rate is 74 beats per minute.
- Normal P- 64, R-59, T- 61 axis.
- Normal PRI-124 ms, QRS- 78 ms, QT -410 ms, QTC -455 ms duration.
- No Pathological Q wave non- specific ST-T changes seen.
- No Evidence of left ventricular hypertrophy or enlargement seen.
- Abnormaly Long QT observed.

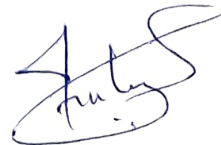

DR. FATEMA CHAHWALA
DR. FATEMA CHAHWALA
DNB MEDICINE
Reg. No. MP-10128

Licensee: Gurjar Hospital & Endoscopy Centre Pvt. Ltd.

1, Scheme No. 44-B, Siddarth Nagar, BhanwarKuan Square,

A. B. Road, Indore (M.P.) 452 001

E-mail : ab.road@apolloclinic.com, Visit us at : www.apolloclinic.com

TO BOOK AN APPOINTMENT

 **0731 4870 738**

FOR SAMPLE COLLECTION

 **9893 110 657**



Gurjar Hospital And Endoscopy Centre pvt ltd

Date and Time: 22nd Apr 24 10:12 AM

Age / Gender: 41/Male
Patient ID: 0000000041

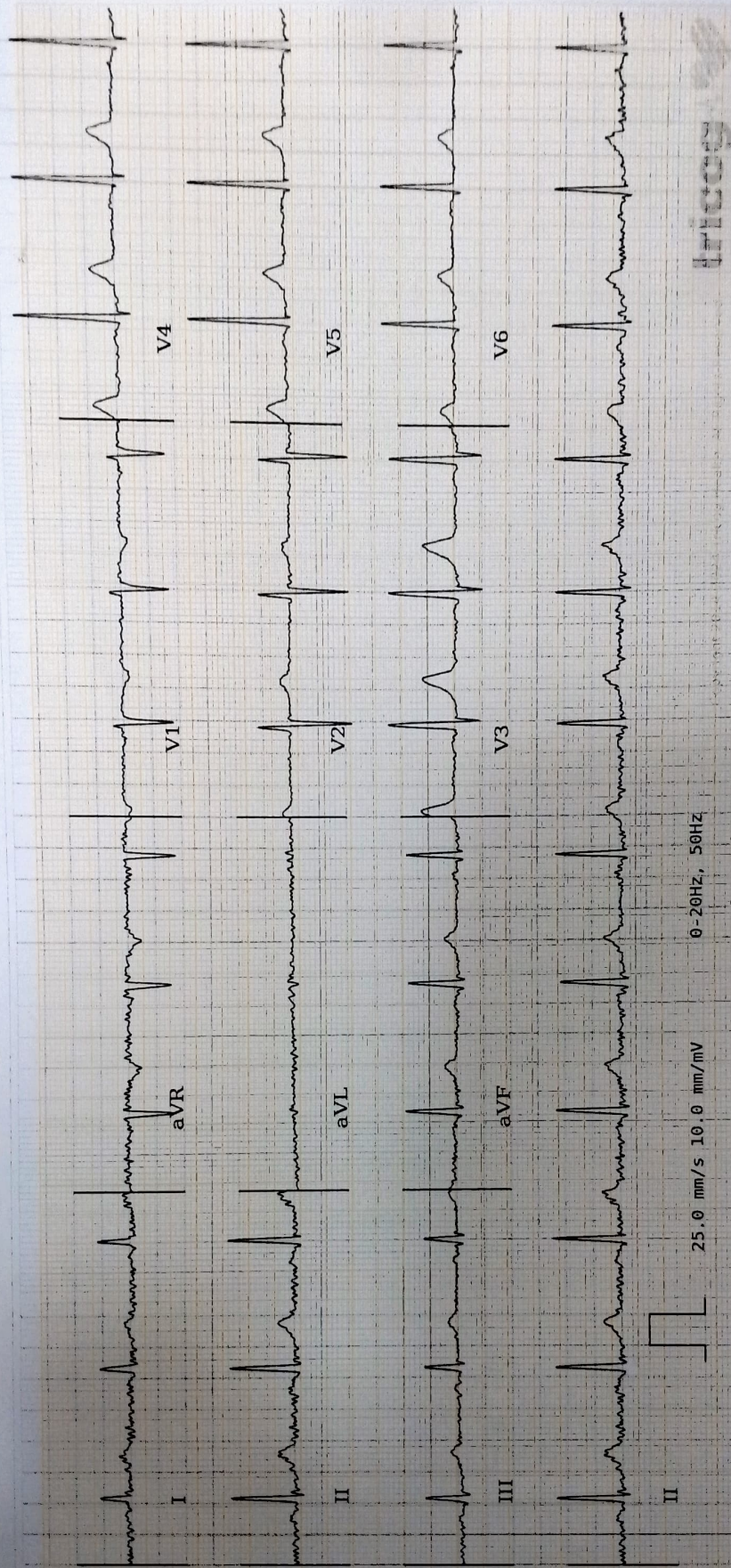

AR: 74bpm

VR: 74bpm

QRSD: 78ms

QT: 410ms

QTcB: 455ms

PRI: 124ms

P-R-T: 64° 59° 61°

Sinus Rhythm, Abnormally Long QT Interval observed. Please correlate clinically.

REPORTED BY

[Signature]

Dr. Manjunath Ganesha Chikbarangappa

CERTIFICATE OF MEDICAL FITNESS

This is to certify that I have conducted the clinical examination

of Mr. VARSHAV DHANWAR on 22/4/24.

After reviewing the medical history and on clinical examination it has been found that he/she is

	Tick
<ul style="list-style-type: none"> • Medically Fit 	✓
<ul style="list-style-type: none"> • Fit with restrictions/recommendations <p>Though following restrictions have been revealed, in my opinion, these are not impediments to the job.</p> <p>1.....</p> <p>2.....</p> <p>3.....</p> <p>However, the employee should follow the advice/medication that has been communicated to him/her.</p> <p>Review after _____</p>	
<ul style="list-style-type: none"> • Currently Unfit. Review after _____ recommended 	
<ul style="list-style-type: none"> • Unfit 	

Dr. _____

**Medical Officer
The Apollo Clinic,**

JR. FATEMA CHAHWALA
DNB MEDICINE
Reg. No. MP-10128

Name	MR.VAIBHAV DHANGAR 41YRS				
Age/Sex	41Y/M	Patient ID	22042404	Referred By	DR.SELF
Study Date	2024-04-22 09:46	Report Date	2024-04-22 10:15		

RADIOGRAPH OF THE CHEST PA VIEW

FINDINGS:

Both the lung fields appear normal.
 Both the costo-phrenic angles are clear.
 Hilar shadows appear normal.
 Cardiac silhouette appears normal.
 Both hemi-diaphragms are normal in position and contour.
 Trachea is in the midline.
 Bony thorax under view is unremarkable.

IMPRESSION:

No active parenchymal lesion is seen in the lung fields

 Dr. Sushant Mittal
 Md Radiodiagnosis
 RMC 19070

R

CHEST PA

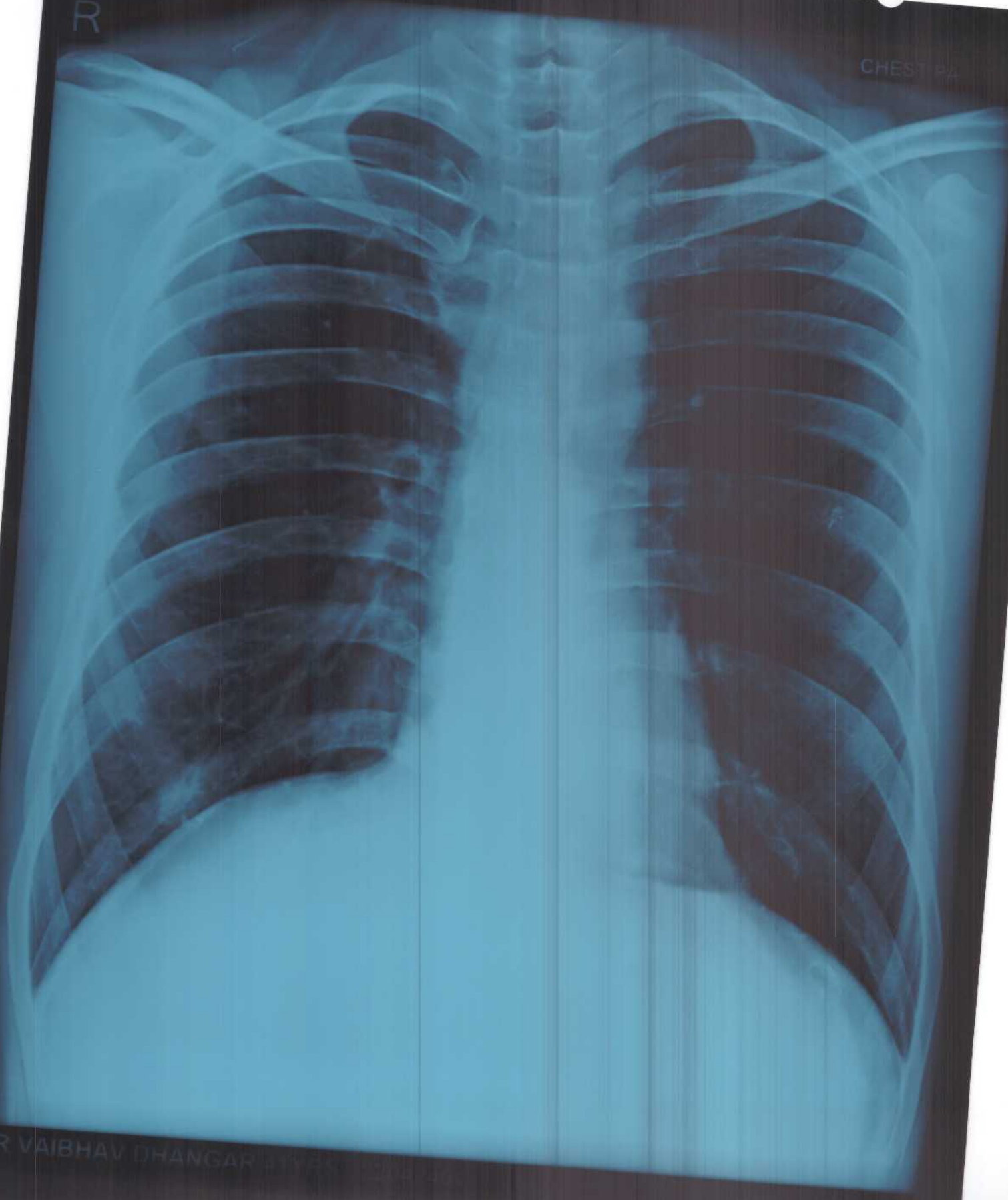

MR VAIBHAV DHANGAR

Dear Vaibhav Dhangar Dhangar,

Greetings from Apollo Clinics,

Your corporate health check appointment is confirmed at **Apollo Clinic A B Road Indore clinic** on **2024-04-20** at **09:00-09:15**.

Payment Mode	
Corporate Name	ARCOFEMI HEALTHCARE LIMITED
Agreement Name	[ARCOFEMI MEDIWHEEL PMC CREDIT PAN INDIA OP AGREEMENT]
Package Name	[ARCOFEMI - MEDIWHEEL - PMC PACK H - PAN INDIA - FY2324]

"Kindly carry with you relevant documents such as HR issued authorization letter and or appointment confirmation mail and or valid government ID proof and or company ID card and or voucher as per our agreement with your company or sponsor."

Note: Video recording or taking photos inside the clinic premises or during camps is not allowed and would attract legal consequences.

Note: Also once appointment is booked, based on availability of doctors at clinics tests will happen, any pending test will happen based on doctor availability and clinics will be updating the same to customers.

Instructions to be followed for a health check:

1. Please ensure you are on complete fasting for 10-To-12-Hours prior to check.
2. During fasting time do not take any kind of alcohol, cigarettes, tobacco or any other liquids (except Water) in the morning. If any medications taken, pls inform our staff before health check.
3. Please bring all your medical prescriptions and previous health medical records with you.
4. Kindly inform our staff, if you have a history of diabetes and cardiac problems.

For Women:

1. Pregnant women or those suspecting are advised not to undergo any X-Ray test.
2. It is advisable not to undergo any health check during menstrual cycle.

For further assistance, please call us on our Help Line #: 1860 500 7788.

Clinic Address: A B Road Indore.

Contact No: NA.

P.S: Health Check-Up may take 4 - 5hrs for completion on week days & 5 - 6hrs on Saturdays, kindly plan accordingly, Doctor Consultation will be completed after all the Reports are ready.

Warm Regards,
Apollo Clinic

Patient Name : Mr. VAIBHAV DHANGAR
UHID/MR No. : FABR.0000007237
Visit Date : 22-04-2024 09:18
Sample Collected on : 22-04-2024 11:41
Sample No : WHB1412445
Ref Doctor : SELF
Emp/Auth/TPA ID : REEMA BHATNAGAR
Sponsor Name : ARCOFEMI HEALTHCARE LIMITED

Age / Gender : 41Y/Male
OP Visit No : FABROPV8609
Reported on : 22-04-2024 11:51
Specimen : Whole Blood (Edta)
Pres Doctor: :

DEPARTMENT OF LABORATORY MEDICINE

<u>TEST NAME</u>	<u>RESULT</u>	<u>BIOLOGICAL REFERENCE INTERVALS</u>	<u>UNITS</u>
HAEMOGRAM			
HAEMOGLOBIN Method: Non Cyanide,SIs Based	13.8	13-17 gm/dl	gm/dl
TOTAL WBC COUNT: Method: Electrical Impedence	5400	4000 - 10000	thousand/cumm
RBC COUNT Method: Electrical Impedence	4.54	4.5 - 5.5	Million/Cumm.
HEMATOCRIT(PCV) Method: Cumulative Pulse	40.7	40 - 50	%
MCV Method: Calculated	89.6	83 - 101	fl
MCH Method: Calculated	30.3	27 - 32	pg
MCHC Method: Calculated	33.8	31.5 - 34.5	gm/dl
PLATELET COUNT Method: Electrical Impedence	2.03	1.5 - 4.0	Lakhs/c.mm
NEUTROPHIL Method: Microscopy	62	40 - 80	%
LYMPHOCYTE Method: Microscopy	30	20 - 40	%
MONOCYTE Method: Microscopy	05	2 - 10	%
EOSINOPHIL Method: Microscopy	03	1 - 6	%
BASOPHIL Method: Microscopy	00	< 1 - 2	%
ESR Method: Westergren's Method	10	M 10 F 12	mm/hr
OTHERS	BLOOD GROUP - 'B' POSITIVE		%

End of the report

Results are to be correlated clinically

Lab Technician / Technologist
GHI0039



DR. S.K SHARMA (V)

Patient Name : Mr. VAIBHAV DHANGAR
UHID/MR No. : FABR.0000007237
Visit Date : 22-04-2024 09:18
Sample Collected on : 22-04-2024 11:41
Sample No : WHB1412445
Ref Doctor : SELF
Emp/Auth/TPA ID : REEMA BHATNAGAR
Sponsor Name : ARCOFEMI HEALTHCARE LIMITED

Age / Gender : 41Y/Male
OP Visit No : FABROPV8609
Reported on : 22-04-2024 11:51
Specimen : Whole Blood (Edta)

Pres Doctor: :

MBBS MD
MD PATHOLOGY

Patient Name : Mr. VAIBHAV DHANGAR
UHID/MR No. : FABR.0000007237
Visit Date : 22-04-2024 09:18
Sample Collected on : 22-04-2024 11:41
Sample No : SR01925056
Ref Doctor : SELF
Emp/Auth/TPA ID : REEMA BHATNAGAR
Sponsor Name : ARCOFEMI HEALTHCARE LIMITED

Age / Gender : 41Y/Male
OP Visit No : FABROPV8609
Reported on : 22-04-2024 11:51
Specimen : Serum
Pres Doctor: :

DEPARTMENT OF LABORATORY MEDICINE

<u>TEST NAME</u>	<u>RESULT</u>	<u>BIOLOGICAL REFERENCE INTERVALS</u>	<u>UNITS</u>
ALT (SGPT)			
ALT (SGPT) Method: IFCC WITHOUT P5P	56.0*	Up to 45	U/L
BILIRUBIN - TOTAL			
TOTAL BILIRUBIN .. Method: Diazo.	T-0.90, D-0.34	Adults: 0-2.0 Cord: < 2 Newborns, premature 0-1 days: 1.0-8.0 1-2 days: 6.0-12.0 3-5 days: 10.0-14.0 Newborns, full term: 0-1 days: 2.0-6.0 1-2 days: 6.0-10.0 3-5 days: 4.0-8.0	mg/dl
GLUCOSE - (FASTING)			
GLUCOSE FASTING,, Method: (GOD-POD)	105.0	CHILD Child: 60-100 Cord Blood: 45-96 Newborn(1day) : 40-60 Newborn>1day : 50-80 ADULT Normal: <100 Pre-diabetes: 100-125 Diabetes: 126	mg/dl
CREATININE			
CREATININE .. Method: Enzymatic	0.86	ADULT MALE: 0.7-1.3 Female: 0.6-1.1 (0-2) Months Newborn: 0.3-1.0 (1-10) Years Child: 0.3-0.7 2 Months- 1 Years Infant: 0.2-0.4 (10-19) Years Adolescent: 0.5-1.0	mg/dl
BUN/CREATININE RATIO			

BUN/CREATININE- 15.34

Patient Name : Mr. VAIBHAV DHANGAR
UHID/MR No. : FABR.0000007237
Visit Date : 22-04-2024 09:18
Sample Collected on : 22-04-2024 11:41
Sample No : SR01925056
Ref Doctor : SELF
Emp/Auth/TPA ID : REEMA BHATNAGAR
Sponsor Name : ARCOFEMI HEALTHCARE LIMITED

Age / Gender : 41Y/Male
OP Visit No : FABROPV8609
Reported on : 22-04-2024 11:51
Specimen : Serum
Pres Doctor: :

End of the report

Results are to be correlated clinically

Lab Technician / Technologist
GHI0039



DR. S.K SHARMA (V)
MBBS MD
MD PATHOLOGY

Patient Name	: Mr. VAIBHAV DHANGAR	Age / Gender	: 41Y/Male
UHID/MR No.	: FABR.0000007237	OP Visit No	: FABROPV8609
Visit Date	: 22-04-2024 09:18	Reported on	: 22-04-2024 11:51
Sample Collected on	: 22-04-2024 11:41	Specimen	: Blood
Sample No	: BL578534	Pres Doctor:	:
Ref Doctor	: SELF		
Emp/Auth/TPA ID	: REEMA BHATNAGAR		
Sponsor Name	: ARCOFEMI HEALTHCARE LIMITED		

DEPARTMENT OF LABORATORY MEDICINE

PERIPHERAL SMEAR

Report

RBCs: - *Smear studied shows mild degree of poikilocytosis. Most of the RBCs are Normocytic normochromic. Occasional target cell RBCs are seen. No evidence of haemolysis seen .*

WBCs: - *Total leukocyte count is within normal limits. No abnormal cells seen.*

Platelets: - *Adequate in number.*

Parasite: - *MP not found.*

IMPRESSION: - *Normocytic normochromic picture.*

End of the report

Results are to be correlated clinically

Lab Technician / Technologist
GHI0039



DR. S.K SHARMA (V)
MBBS MD
MD PATHOLOGY

Patient Name : Mr. VAIBHAV DHANGAR
UHID/MR No. : FABR.0000007237
Visit Date : 22-04-2024 09:18
Sample Collected on : 22-04-2024 11:41
Sample No : UR1054641
Ref Doctor : SELF
Emp/Auth/TPA ID : REEMA BHATNAGAR
Sponsor Name : ARCOFEMI HEALTHCARE LIMITED

Age / Gender : 41Y/Male
OP Visit No : FABROPV8609
Reported on : 22-04-2024 11:51
Specimen : Urine
Pres Doctor: :

DEPARTMENT OF LABORATORY MEDICINE

URINE ROUTINE EXAMINATION

Tests	CLINICAL PATHOLOGY			
	Result	Units	Biological Ref Range	Test Method
URINE EXAMINATION				
<u>Physical Examination</u>				
Colour	: Pale Yellow			
Quantity	: 30	ML		
Appearance	: Clear			
Specific Gravity	:1.010		1.010 - 1.030	
Reaction (pH)	: Acidic			
<u>Chemical Examination</u>				
Proteins	: Absent			
Glucose	: Absent			
Occult Blood	: Absent			
Ketones	: Absent			
Urobilinogen	: Normal			
Bile Pigments	: Absent			
<u>Microscopic Examination</u>				
Red Blood Cells	:NIL	/hpf	00 - 03	
Pus Cells	:1-2	/hpf	00 - 05	
Epithelial Cells	:1-2	/hpf		
Casts	: Absent			
Crystals	: Absent			
Amorphous Deposits	: Absent			

End of the report

Results are to be correlated clinically

Lab Technician / Technologist
GHI0039



DR. S.K SHARMA (V)
MBBS MD

Patient Name : Mr. VAIBHAV DHANGAR
UHID/MR No. : FABR.0000007237
Visit Date : 22-04-2024 09:18
Sample Collected on : 22-04-2024 11:41
Sample No : UR1054641
Ref Doctor : SELF
Emp/Auth/TPA ID : REEMA BHATNAGAR
Sponsor Name : ARCOFEMI HEALTHCARE LIMITED

Age / Gender : 41Y/Male
OP Visit No : FABROPV8609
Reported on : 22-04-2024 11:51
Specimen : Urine
Pres Doctor: :

MD PATHOLOGY