

- COMPU. PATHOLOGY • ALLERGY TESTING
- DIGITAL WHOLE BODY X-RAYS
- DIGITAL 3D SONOGRAPHY
- DIGITAL WHOLE BODY COLOUR DOPPLER
- DIGITAL 2-D ECHO WITH COLOUR DOPPLER
- E.C.G. • LUNG FUNCTION TEST
- MAMMOGRAPHY & BONE MINERAL DENSITOMETRY

- COMPUTERISED STRESS TEST
- DENTAL
- ADVANCED DENTISTRY
- PHYSIOTHERAPY
- AUDIOMETRY & SPEECH THERAPY
- FULL BODY HEALTH CHECK-UPS
- CORPORATE HEALTH CHECKUPS



HEALTHCARE

MEDICAL CENTRE & DIAGNOSTICS

Patient's Name : MS HARSHITA PANDEY
Referred By Dr : MEDIWHEEL
Sex : FEMALE **Age :** 20 Years
Collected At : VASAI NALASOPARA MAIN BRANCH

Lab No. : LEB5918 *LEB5918*
Reg. Date : 17-May-2024 11:16 am
Report Date : 17-May-2024 5:47 pm
Print Date : 18-May-2024 6:45 pm

BIOCHEMISTRY

TEST	RESULT	UNITS	NORMAL VALUES
Bilirubin Total	0.55	mg %	Upto 2.0 mg %
Blood Urea Nitrogen (BUN)	11.50		5 - 20 mg/dl
CREATININE	0.95	mg/dl	0.5 - 1.3 mg/dl
S.G.P.T.	16.40	U / L	Up to 45 U / L
Bilirubin Direct	0.32	mg %	Upto 0.4 mg %
Age of the Patient	20		
Bilirubin Indirect	0.23	mg %	UPTO 0.8 mg %
eGFR	79.71	ml/min	

eGFR calculation based on MDRD guideline 2012

More than 90 ml / min / 1.73 Sqm - Normal eGFR

60-89 ml / min / 1.73 Sqm - Mild decrease in eGFR is common in 30% healthy adults .

Suggest reapt testing in 6 to 12 months.

Exclude kidney disease in those at high risk (Diabetes & Hypertension

30-59 ml / min / 1.73 Sqm - consistent with modrate chronic kidney disease if confirmed over three month .

Consider nephrology referral if progressive deterioration of more than 20 % for Egfr or creatinine.

15 - 29 ml / min / 1.73 Sqm - Consistent with severe chronic kidney disease . Consider nephrology referral

----- End of Report -----

Printed By : RIYA

Checked By
JAY

DR. BHAVINI KAMDAR
MD (PATH) MUM

- BORIVALI CENTRE** 1ST FLR., YOGI AVENUE, YOGI NAGAR, BORIVALI (W), MUMBAI - 400092. • TEL.: 2899 6565 / 2899 1376 • MOB.: 90222 39301
- KANDIVALI CENTRE** MAHAVIR SURYADARSHAN SOC., SATYANAGAR RD., MAHAVIR NAGAR, KANDIVALI (W), MUMBAI - 67. • TEL.: 2868 0090 / 6522 6565 / 2869 7808 • MOB.: 90220 54458
- KANDIVALI CENTRE** SHOP NO. 44/49, EMP 71, EVERSHINE MILLENNIUM PARADISE, THAKUR VILLAGE, 120 FEET ROAD, KANDIVALI (E) MUMBAI - 400101. • TE.: 2885 7171 / 89288 41541
- DAHISAR CENTRE** NILANGI APARTMENT, KANDERPADA JUNCTION, DAHISAR (W), MUMBAI - 400068. • TEL.: 2893 3427 • MOB.: 90229 58504
- GORAI CENTRE** VICTORY HEIGHTS, GORAI MAIN ROAD, OPP. SUVIDYA SCHOOL, BORIVALI (W), MUMBAI - 400092. • TEL.: 2869 6556 • MOB.: 90224 80354 / 72080 02565
- GOREGAON CENTRE** M.G. ROAD, NEAR JAIN MANDIR, GOREGAON (W), MUMBAI - 400062. • Tel.: 2873 3030 / 2873 3131 • MOB.: 93213 83806

Website : www.healthcarediag.com • E-mail : healthcare.medicals@gmail.com

"Home Visit Facility Call On 76667 66307"

- COMPU. PATHOLOGY • ALLERGY TESTING
- DIGITAL WHOLE BODY X-RAYS
- DIGITAL 3D SONOGRAPHY
- DIGITAL WHOLE BODY COLOUR DOPPLER
- DIGITAL 2-D ECHO WITH COLOUR DOPPLER
- E.C.G. • LUNG FUNCTION TEST
- MAMMOGRAPHY & BONE MINERAL DENSITOMETRY

- COMPUTERISED STRESS TEST
- DENTAL
- ADVANCED DENTISTRY
- PHYSIOTHERAPY
- AUDIOMETRY & SPEECH THERAPY
- FULL BODY HEALTH CHECK-UPS
- CORPORATE HEALTH CHECKUPS



HEALTHCARE

MEDICAL CENTRE & DIAGNOSTICS

Patient's Name : MS HARSHITA PANDEY
 Referred By Dr : MEDIWHEEL
 Sex : FEMALE Age : 20 Years
 Collected At : VASAI NALASOPARA MAIN BRANCH

Lab No. : LEB5918 *LEB5918*
 Reg. Date : 17-May-2024 11:16 am
 Report Date : 17-May-2024 6:34 pm
 Print Date : 18-May-2024 6:45 pm

BLOOD GROUP

TEST	RESULT
Blood Group	'O'
Rh Factor	Positive

----- End of Report -----

Printed By : RIYA

Checked By
 JAY

DR. BHAVINI KAMDAR
 MD (PATH) MUM

- BORIVALI CENTRE** 1ST FLR., YOGI AVENUE, YOGI NAGAR, BORIVALI (W), MUMBAI - 400092. • TEL.: 2899 6565 / 2899 1376 • MOB.: 90222 39301
- KANDIVALI CENTRE** MAHAVIR SURYADARSHAN SOC., SATYANAGAR RD., MAHAVIR NAGAR, KANDIVALI (W), MUMBAI - 67. • TEL.: 2868 0090 / 6522 6565 / 2869 7808 • MOB.: 90220 54458
- KANDIVALI CENTRE** SHOP NO. 44/49, EMP 71, EVERSHINE MILLENNIUM PARADISE, THAKUR VILLAGE, 120 FEET ROAD, KANDIVALI (E) MUMBAI - 400101. • TE.: 2885 7171 / 89288 41541
- DAHISAR CENTRE** NILANGI APARTMENT, KANDERPADA JUNCTION, DAHISAR (W), MUMBAI - 400068. • TEL.: 2893 3427 • MOB.: 90220 58504
- GORAI CENTRE** VICTORY HEIGHTS, GORAI MAIN ROAD, OPP. SUVIDYA SCHOOL, BORIVALI (W), MUMBAI - 400092. • TEL.: 2809 6556 • MOB.: 90224 80354 / 72080 02565
- GOREGAON CENTRE** M.G. ROAD, NEAR JAIN MANDIR, GOREGAON (W), MUMBAI - 400062. • Tel.: 2873 3030 / 2873 3131 • MOB.: 93213 83806

Website : www.healthcarediag.com • E-mail : healthcare.medicals@gmail.com
 "Home Visit Facility Call On 76667 66307"

- COMPU. PATHOLOGY • ALLERGY TESTING
- DIGITAL WHOLE BODY X-RAYS
- DIGITAL 3D SONOGRAPHY
- DIGITAL WHOLE BODY COLOUR DOPPLER
- DIGITAL 2-D ECHO WITH COLOUR DOPPLER
- E.C.G. • LUNG FUNCTION TEST
- MAMMOGRAPHY & BONE MINERAL DENSITOMETRY

- COMPUTERISED STRESS TEST
- DENTAL
- ADVANCED DENTISTRY
- PHYSIOTHERAPY
- AUDIOMETRY & SPEECH THERAPY
- FULL BODY HEALTH CHECK-UPS
- CORPORATE HEALTH CHECKUPS



HEALTHCARE

MEDICAL CENTRE & DIAGNOSTICS

Patient's Name : MS HARSHITA PANDEY
Referred By Dr : MEDIWHEEL
Sex : FEMALE Age : 20 Years
Collected At : VASAI NALASOPARA MAIN BRANCH

Lab No. : LEB5918 *LEB5918*
Reg. Date : 17-May-2024 11:16 am
Report Date : 17-May-2024 5:47 pm
Print Date : 18-May-2024 6:45 pm

BLOOD SUGAR REPORT

TEST	RESULT	UNITS	NORMAL VALUES
BLOOD SUGAR FASTING	90.2	mg/dL	Normal: 70-110 mg/dL Impaired Fasting Glucose(IFG): 110 -125 Diabetes mellitus: >= 126 (on more than one occasion)
BLOOD SUGAR (Post prandial)	102.3	mg/dl	Normal: 70-140 mg/dL Impaired Tolerance: 140-199 Diabetes mellitus: >= 200 (on more than one occasion)

Method: GOD - POD Enzymatic on Erba EM 200 Random access analyser

Comment:

Blood suagr values are known to be affected by several factors like food, stress and medication. So all discrepant results should be confirmed with repeat sample collection.

----- End of Report -----

Printed By : RIYA

Checked By
JAY

DR. BHAVINI KAMDAR
MD (PATH) MUM

- BORIVALI CENTRE** 1ST FLR., YOGI AVENUE, YOGI NAGAR, BORIVALI (W), MUMBAI - 400092. • TEL.: 2899 6565 / 2899 1376 • MOB.: 90222 39301
- KANDIVALI CENTRE** MAHAVIR SURYADARSHAN SOC., SATYANAGAR RD., MAHAVIR NAGAR, KANDIVALI (W), MUMBAI - 67. • TEL.: 2868 0090 / 6522 6565 / 2869 7808 • MOB.: 90220 54458
- KANDIVALI CENTRE** SHOP NO. 44/49, EMP 71, EVERSHINE MILLENNIUM PARADISE, THAKUR VILLAGE, 120 FEET ROAD, KANDIVALI (E) MUMBAI - 400101. • TE.: 2885 7171 / 89288 41541
- DAHISAR CENTRE** NILANGI APARTMENT, KANDERPADA JUNCTION, DAHISAR (W), MUMBAI - 400068. • TEL.: 2893 3427 • MOB.: 90220 58504
- GORAI CENTRE** VICTORY HEIGHTS, GORAI MAIN ROAD, OPP: SUVIDYA SCHOOL, BORIVALI (W), MUMBAI - 400092. • TEL.: 2809 6556 • MOB.: 90224 80354 / 72080 02565
- GOREGAON CENTRE** M.G. ROAD, NEAR JAIN MANDIR, GOREGAON (W), MUMBAI - 400062. • Tel.: 2873 3030 / 2873 3131 • MOB.: 93213 83806

Website : www.healthcarediag.com • E-mail : healthcare.medicals@gmail.com
"Home Visit Facility Call On 76667 66307"

- COMPU. PATHOLOGY • ALLERGY TESTING
- DIGITAL WHOLE BODY X-RAYS
- DIGITAL 3D SONOGRAPHY
- DIGITAL WHOLE BODY COLOUR DOPPLER
- DIGITAL 2-D ECHO WITH COLOUR DOPPLER
- E.C.G. • LUNG FUNCTION TEST
- MAMMOGRAPHY & BONE MINERAL DENSITOMETRY

- COMPUTERISED STRESS TEST
- DENTAL
- ADVANCED DENTISTRY
- PHYSIOTHERAPY
- AUDIOMETRY & SPEECH THERAPY
- FULL BODY HEALTH CHECK-UPS
- CORPORATE HEALTH CHECKUPS



HEALTHCARE

MEDICAL CENTRE & DIAGNOSTICS

Patient's Name : MS HARSHITA PANDEY
Referred By Dr : MEDIWHEEL
Sex : FEMALE Age : 20 Years
Collected At : VASAI NALASOPARA MAIN BRANCH

Lab No. : LEB5918 *LEB5918*
Reg. Date : 17-May-2024 11:16 am
Report Date : 17-May-2024 5:02 pm
Print Date : 18-May-2024 6:45 pm

HAEMOGRAM (CBC)

TEST	RESULT	UNITS	NORMAL VALUES
Haemoglobin	11.4	gm %	Female : 11.5 - 14.5 gm%
Erythrocytes (Total RBCs)	4.21	Mill. / cmm	3.8 - 5.8
PCV	36.3	%	37.0 - 47.0
MCV	86.10	fl	83 - 99
MCH	26.90	pg	27.0 - 32.0
MCHC	31.30	gm %	31.5 - 35.0
RDW	15.4	%	12- 14.5
<u>TOTAL WBC COUNT</u>			
TOTAL WBC COUNT	5520	/ CUMM	4,000 - 11,000
<u>DIFFERENTIAL COUNT</u>			
Neutrophils	55	%	40 - 75
Lymphocytes	40	%	20 - 40 %
Eosinophils	03	%	0 - 6
Monocytes	02	%	02- 08
Platelet count	262000	lacs / cmm	150000 - 450000 Lacs / cmm
<u>PERIPHERAL SMEAR</u>			
RBC Morphology	Hypochromasia (mild), Microcytosis (mild)		
WBC Morphology	Normal		
Platelets	Adequate		
ESR (WESTERGREEN'S METHOD)	18	mm/hr	M: 0 -10 mm F: 0 - 20 mm

----- End of Report -----

Printed By : RIYA

Checked By
JAY

DR. BHAVINI KAMDAR
MD (PATH) MUM

- BORIVALI CENTRE** 1ST FLR., YOGI AVENUE, YOGI NAGAR, BORIVALI (W), MUMBAI - 400092. • TEL.: 2899 6565 / 2899 1376 • MOB.: 90222 39301
- KANDIVALI CENTRE** MAHAVIR SURYADARSHAN SOC., SATYANAGAR RD., MAHAVIR NAGAR, KANDIVALI (W), MUMBAI - 67. • TEL.: 2868 0090 / 6522 6565 / 2869 7808 • MOB.: 90220 54458
- KANDIVALI CENTRE** SHOP NO. 44/49, EMP 71, EVERSHINE MILLENNIUM PARADISE, THAKUR VILLAGE, 120 FEET ROAD, KANDIVALI (E) MUMBAI - 400101. • TE.: 2885 7171 / 89288 41541
- DAHISAR CENTRE** NILANGI APARTMENT, KANDERPADA JUNCTION, DAHISAR (W), MUMBAI - 400068. • TEL.: 2893 3427 • MOB.: 90229 58504
- GORAI CENTRE** VICTORY HEIGHTS, GORAI MAIN ROAD, OPP. SUVIDYA SCHOOL, BORIVALI (W), MUMBAI - 400092. • TEL.: 2869 6556 • MOB.: 90224 80354 / 72080 02565
- GOREGAON CENTRE** M.G. ROAD, NEAR JAIN MANDIR, GOREGAON (W), MUMBAI - 400062. • Tel.: 2873 3030 / 2873 3131 • MOB.: 93213 83806

Website : www.healthcarediag.com • E-mail : healthcare.medicals@gmail.com
 "Home Visit Facility Call On 76667 66307"

- COMPU. PATHOLOGY • ALLERGY TESTING
- DIGITAL WHOLE BODY X-RAYS
- DIGITAL 3D SONOGRAPHY
- DIGITAL WHOLE BODY COLOUR DOPPLER
- DIGITAL 2-D ECHO WITH COLOUR DOPPLER
- E.C.G. • LUNG FUNCTION TEST
- MAMMOGRAPHY & BONE MINERAL DENSITOMETRY

- COMPUTERISED STRESS TEST
- DENTAL
- ADVANCED DENTISTRY
- PHYSIOTHERAPY
- AUDIOMETRY & SPEECH THERAPY
- FULL BODY HEALTH CHECK-UPS
- CORPORATE HEALTH CHECKUPS



HEALTHCARE

MEDICAL CENTRE & DIAGNOSTICS

Patient's Name : MS HARSHITA PANDEY
Referred By Dr : MEDIWHEEL
Sex : FEMALE **Age :** 20 Years
Collected At : VASAI NALASOPARA MAIN BRANCH

Lab No. : LEB5918 *LEB5918*
Reg. Date : 17-May-2024 11:16 am
Report Date : 17-May-2024 5:20 pm
Print Date : 18-May-2024 6:45 pm

URINE ROUTINE & MICROSCOPY

TEST	RESULT
<u>PHYSICAL EXAMINATION</u>	
Quantity	15 ml
Colour	Pale yellow
Appearance	clear
Deposit	Absent
pH	Acidic (5.0)
Specific Gravity	1.010
<u>CHEMICAL EXAMINATION</u>	
Proteins	Absent
Sugar	Absent
Ketone	Absent
Occult Blood	Absent
Bile Pigment	Absent
Bile Salts	Absent
Urobilinogen	Normal
<u>MICROSCOPIC EXAMINATION OF CENTRIFUGED DEPOSIT</u>	
Red Blood Cells	Absent
Pus Cells	Occasional /hpf
Epithelial Cells	Occasional /hpf
Casts	Not seen
Crystals	Not seen /hpf
Yeast	Not seen
Bacteria	Absent

----- End of Report -----

Printed By : RIYA

Checked By
JAY

DR. BHAVINI KAMDAR
MD (PATH) MUM

- BORIVALI CENTRE** 1ST FLR., YOGI AVENUE, YOGI NAGAR, BORIVALI (W), MUMBAI - 400092. • TEL.: 2899 6565 / 2899 1376 • MOB.: 90222 39301
- KANDIVALI CENTRE** MAHAVIR SURYADARSHAN SOC., SATYANAGAR RD., MAHAVIR NAGAR, KANDIVALI (W), MUMBAI - 67. • TEL.: 2868 0090 / 6522 6565 / 2869 7808 • MOB.: 90220 54458
- KANDIVALI CENTRE** SHOP NO. 44/49, EMP 71, EVERSHINE MILLENNIUM PARADISE, THAKUR VILLAGE, 120 FEET ROAD, KANDIVALI (E) MUMBAI - 400101. • TE.: 2885 7171 / 89288 41541
- DAHISAR CENTRE** NILANGI APARTMENT, KANDERPADA JUNCTION, DAHISAR (W), MUMBAI - 400068. • TEL.: 2893 3427 • MOB.: 90229 58504
- GORAI CENTRE** VICTORY HEIGHTS, GORAI MAIN ROAD, OPP. SUVIDYA SCHOOL, BORIVALI (W), MUMBAI - 400092. • TEL.: 2809 6556 • MOB.: 90224 80354 / 72080 02565
- GOREGAON CENTRE** M.G. ROAD, NEAR JAIN MANDIR, GOREGAON (W), MUMBAI - 400062. • Tel.: 2873 3030 / 2873 3131 • MOB.: 93213 83806

Website : www.healthcarediag.com • E-mail : healthcare.medicals@gmail.com
 "Home Visit Facility Call On 76667 66307"



Healthcare Diagnostics <healthcare.medicals@gmail.com>

Health Check up Booking Confirmed Request(36E1226),Package Code-PKG10000490, Beneficiary Code-315305

Customer Care :Mediwheel : New Delhi <customercare@mediwheel.in>
To: "healthcare.medicals@gmail.com" <healthcare.medicals@gmail.com>

Fri, May 17, 2024 at 10:50 AM



Mediwheel
...Your wellness partner

011-41195959

Hi **HEALTHCARE MEDICAL CENTRE AND DIAGNOSTICS**,
The following booking has been confirmed. It is requested to honor the said booking & provide priority services to our client

- Hospital Package Name** : Pre-employment Health Checkup I
- Patient Package Name** : Pre-Employment Health Checkup Female
- Hospital Address** : SHOP NO 4, JAY VIJAY GREEN CHS, LANDMARK OPP SARASWAT BANK, LINK ROAD, Nalasopara East, Vasai-Virar, Nala Sopara, Maharashtra 401209
- Contact Details** : 7620504972
- Appointment Date** : 17-05-2024
- Confirmation Status** : Booking Confirmed
- Preferred Time** :

Member Information

Booked Member Name	Age	Gender
Harshita Pandey	20 year	Female

We request you to facilitate the employee on priority.

Thanks,
Mediwheel Team
Please Download Mediwheel App



You have received this mail because your e-mail ID is registered with **Arcofemi Healthcare Limited** This is a system-generated e-mail please don't reply to this message.

Please visit to our Terms & Conditions for more informaion. [Click here to unsubscribe.](#)



Dr. NUPUR RAI
MBBS, DIPLOMA CARDIOLOGY (PGDCC)
Reg. No.: 2018115643

भारत सरकार

Government of India



हर्षिता कृष्णकांत पांडेय

Harshita Krishnakant Pandey

जन्म तिथि/DOB: 20/03/2004

महिला/ FEMALE

Mobile No: 9821027266

8225 7503 2454

VID : 9109 0544 0522 1939

मेरा आधार, मेरी पहचान

HEALTHCARE MEDICAL CENTRE AND
DIAGNOSTICS
SHOP NO.4, JAY LAXMI EN CHS.,
VIRAR LINK ROAD,
NALLASOPARA (E), PIN - 401209.
MOBILE - 8591922640 / 8591601677

- COMPU. PATHOLOGY • ALLERGY TESTING
- DIGITAL WHOLE BODY X-RAYS
- DIGITAL 3D-SONOGRAPHY
- DIGITAL WHOLE BODY COLOUR DOPPLER
- DIGITAL 2-D ECHO WITH COLOUR DOPPLER
- E.C.G. • LUNG FUNCTION TEST
- MAMMOGRAPHY & BONE MINERAL DENSITOMETRY

- COMPUTERISED STRESS TEST
- DENTAL
- ADVANCED DENTISTRY
- PHYSIOTHERAPY
- AUDIOMETRY & SPEECH THERAPY
- FULL BODY HEALTH CHECK-UPS
- CORPORATE HEALTH CHECKUPS



NAME	MS. HARSHITA PANDEY	DATE	17/5/2024
HEIGHT-172 CMS	WEIGHT : 61.4 KGS	AGE	20 YRS
REFERRED BY	MEDIWILL	SEX	FEMALE
PRESENT COMPLAINT: NIL			
CURRENT MEDICATIONS : NIL			
PAST HISTORY : NIL			
ALLERGY: NIL HABITS : NIL APPETITE: GOOD			
BLADDER: NAD BOWEL: NAD			
FAMILY HISTORY: MOTHER: THYROIDISM ON RX.			
FATHER :NIL			
GENERAL EXAMINATION:ADVICE-			
P : 70b / MIN		BP- 100/80	MMHG
PALLOR: NIL		ICTERUS: NIL	
OEDEMA: NIL		OTHERS: NAD	
RS: AEBE		CVS-NAD	
PA: SOFT		CNS-CONSCIOUS	
INVESTIGATION:			

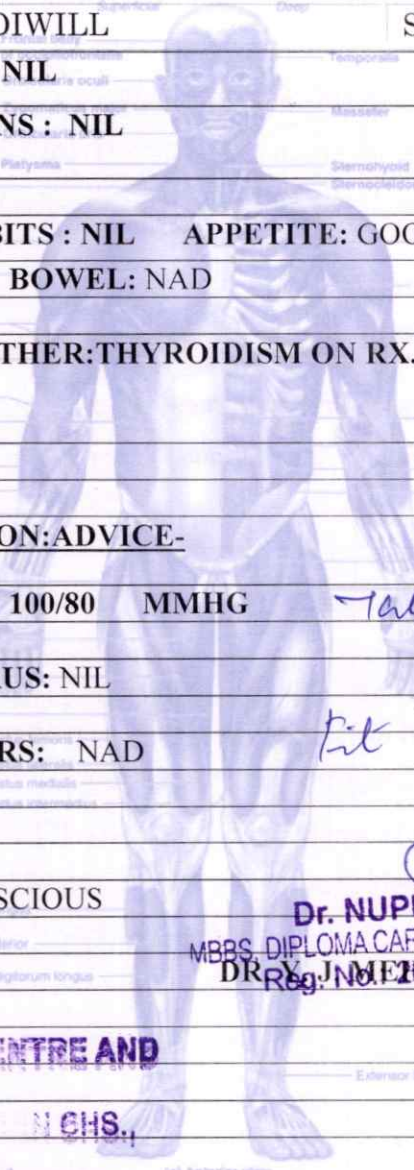

*Tabo On for X10-0-1
x 2 months*

fit for employment

Dr. NUPUR RAI
MBBS, DIPLOMA CARDIOLOGY (PGDCC)
DR Reg. No. [2018115643]

HEALTHCARE MEDICAL CENTRE AND

SHOP NO. 4 N CHS,
VIRAR BRK,
NALLASOPARA (E), PIN - 401209.
MOBILE - 8891022040 / 8591601677

- COMPU. PATHOLOGY • ALLERGY TESTING
- DIGITAL WHOLE BODY X-RAYS
- DIGITAL 3D SONOGRAPHY
- DIGITAL WHOLE BODY COLOUR DOPPLER
- DIGITAL 2-D ECHO WITH COLOUR DOPPLER
- E.C.G. • LUNG FUNCTION TEST
- MAMMOGRAPHY & BONE MINERAL DENSITOMETRY

- COMPUTERISED STRESS TEST
- DENTAL
- ADVANCED DENTISTRY
- PHYSIOTHERAPY
- AUDIOMETRY & SPEECH THERAPY
- FULL BODY HEALTH CHECK-UPS
- CORPORATE HEALTH CHECKUPS



HEALTHCARE

MEDICAL CENTRE & DIAGNOSTICS

EYE CHECK UP & COLOUR VISION

Copyright © The McGraw-Hill Companies, Inc. Permission required for reproduction or display.



NAME: <u>Hemshita Pandey</u>	Sternohyoid Sternocleidomastoid	DATE: <u>17/11/2024</u>
REF. BY: <u>medicelle</u>	AGE: <u>20</u> YRS	SEX: <u>female</u>

	RIGHT EYE	LEFT EYE
CORNEA	(N)	(N)
PUPIL	(N)	(N)
SCLERA	(N)	(N)
EYE MOVEMENTS	(N)	(N)
REFRACTIVE ERROR	+0.0, -0.75	+0.0, -0.50
COLOUR VISION	(N)	(N)

HEALTHCARE MEDICAL CENTRE AND DIAGNOSTICS
 SHOP NO.4, JAY V JAY TEEN CHS.,
 VIRAR LINK,
 NALLASOPARA (E), PIN - 401209.
 MOBILE - 8591922840 / 8591601677

DR. SIGNATURE

(a) Anterior view

- COMPU. PATHOLOGY • ALLERGY TESTING
- DIGITAL WHOLE BODY X-RAYS
- DIGITAL 3D SONOGRAPHY
- DIGITAL WHOLE BODY COLOUR DOPPLER
- DIGITAL 2-D ECHO WITH COLOUR DOPPLER
- E.C.G. • LUNG FUNCTION TEST
- MAMMOGRAPHY & BONE MINERAL DENSITOMETRY

- COMPUTERISED STRESS TEST
- DENTAL
- ADVANCED DENTISTRY
- PHYSIOTHERAPY
- AUDIOMETRY & SPEECH THERAPY
- FULL BODY HEALTH CHECK-UPS
- CORPORATE HEALTH CHECKUPS



GYNAEC / OBST. CHECK-UP

Copyright © The McGraw-Hill Companies, Inc. Permission required for reproduction or display.

NAME	ms Harshika Pandey	DATE	17/1/2024
PATIENT ID		AGE	20
REFERRED BY	Mediwell	SEX	female

PRESENT COMPLAINTS: —

CURRENT MEDICATION: —

PRESENT MENSTRUAL HISTORY:

GYNAEC HISTORY: LMP: 29/4/2024

OBST HISTORY: LD	—
FTND	—
FTCS	—

PS EXAM:	—
----------	---

PV EXAM: UTERUS:	2
FORNICES:	2

PAP SMEAR: —

BREAST EXAM: — NO cyst

ADVICE:

DR. _____

(GYNAEC & OBSTETRICS)

HEALTHCARE MEDICAL CENTRE AND DIAGNOSTICS
SHOP NO.4, JAY VIKRAM CHS., VIRAR LINK ROAD, NALLASOPARA (E), PIN - 401209. MOBILE - 8591922640 / 8591601677

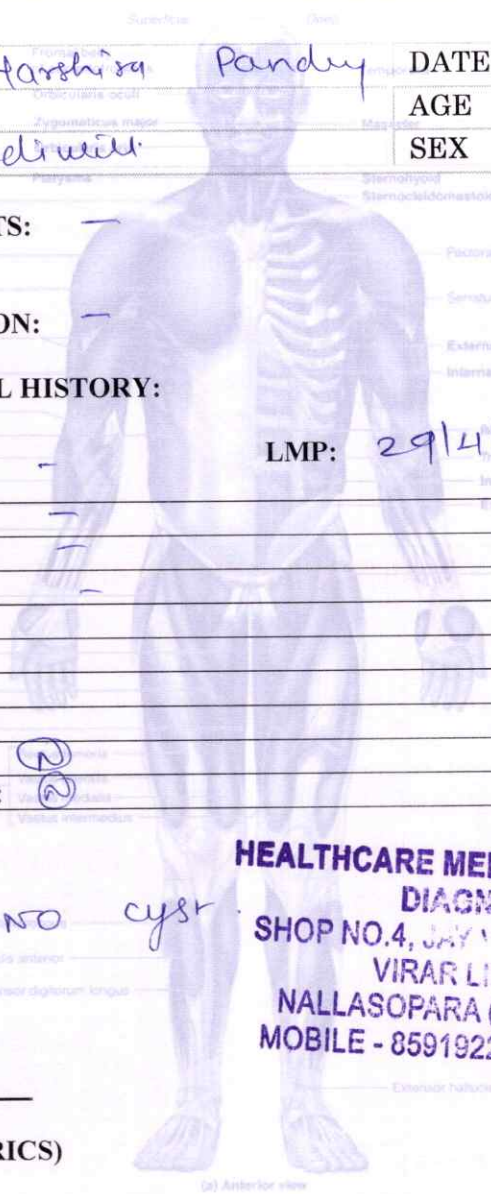

(a) Anterior view

- COMPUT. PATHOLOGY • ALLERGY TESTING
- DIGITAL WHOLE BODY X-RAYS
- DIGITAL 3D SONOGRAPHY
- DIGITAL WHOLE BODY COLOUR DOPPLER
- DIGITAL 2-D ECHO WITH COLOUR DOPPLER
- E.C.G. • LUNG FUNCTION TEST
- MAMMOGRAPHY & BONE MINERAL DENSITOMETRY

- COMPUTERISED STRESS TEST
- DENTAL
- ADVANCED DENTISTRY
- PHYSIOTHERAPY
- AUDIOMETRY & SPEECH THERAPY
- FULL BODY HEALTH CHECK-UPS
- CORPORATE HEALTH CHECKUPS



NAME	MS HARSHITA PANDEY	DATE	17.05.2024
		AGE	20.YRS
REF. BY DR.	MEDIWHEEL	SEX	FEMALE

X-RAY CHEST (PA VIEW)

The lungs on the either side show equal translucency. The heart and trachea are central in position.

No mediastinal abnormality is visible.

The peripheral pulmonary vasculature is normal.

No focal lung lesion is seen.

The pleural spaces are normal.

Both hila are normal in size, have equal density and bear normal relationship.

The cardiac size is normal.

The domes of the diaphragms are normal in position, and show smooth outline.

Ribs appear normal.

IMPRESSION :

NO EVIDENCE OF PULMONARY, PLEURAL OR CARDIAC PATHALOGY IS NOTED.

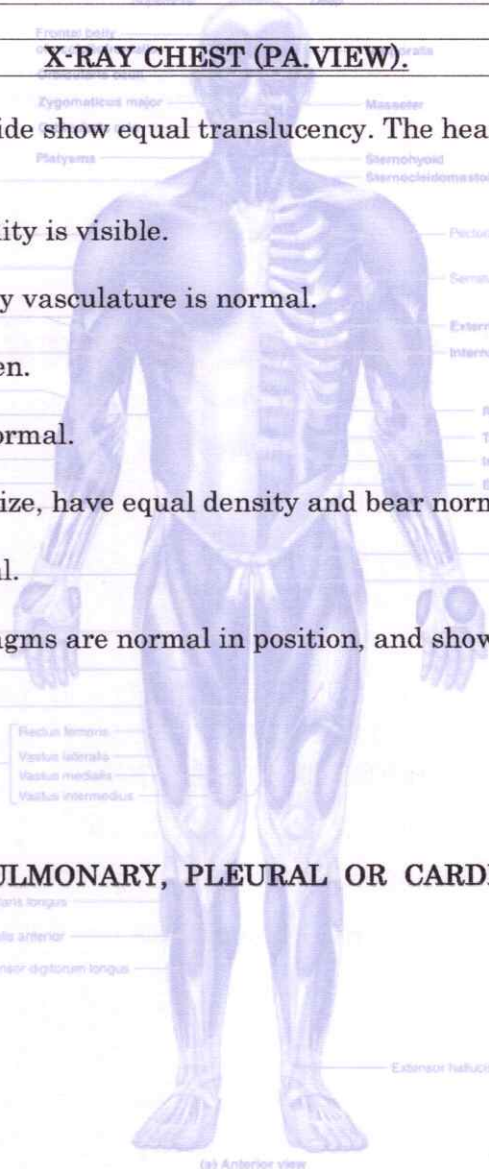

Khilji Faiz

**DR.KHILJI FAIZ
CONS.RADIOLOGIST**

- COMPU. PATHOLOGY
- DIGITAL X-RAY
- DIGITAL SONOGRAPHY
- DIGITAL COLOR DOPPLER
- 2D ECHO CARDIOGRAPHY
- MAMMOGRAPHY & BONE MINERAL DENSITOMETRY (BMD)
- ECG ■ PFT
- COMPU. TREADMILL TEST
- PHYSIOTHERAPY
- DENTAL
- HEALTH CHECK-UP



HEALTHCARE
MEDICAL CENTRE & DIAGNOSTICS

ELECTROCARDIOGRAM (ECG)

MS HARSHITA PANDEY
ELEBS918 17-May-2024
ECC



PATIENT Ms. Harshita Pandey AGE 20 yrs SEX Female
 REF. BY DR. Medishel DATE 17-05-2024

INTERPRETATION : Dr. Nupur Rai

Dr. NUPUR RAI
 MBBS DIPLOMA CARDIOLOGY (PDCC)
 Reg. No. 2018115643

HEALTHCARE MEDICAL CENTRE AND
 DIAGNOSTICS
 SHIP NO. 4
 HALL NO. 3
 MOBILE : 8391601877



0.6Hz - 35Hz - AC 50Hz 25mm/s 1.0/25 Simultaneous

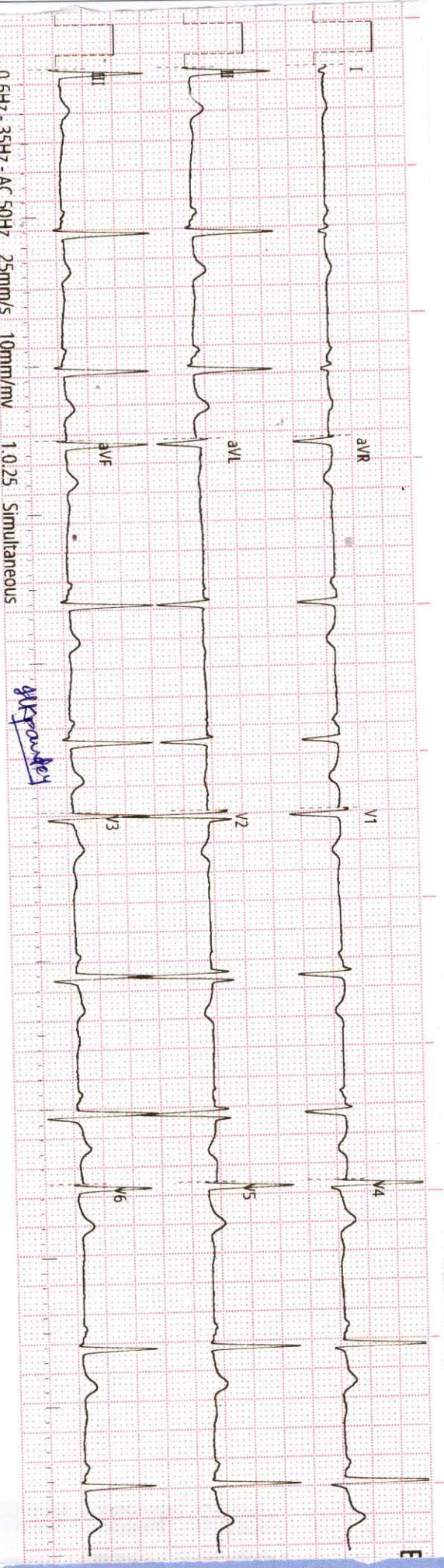

alkalosis

normal



History :

B.P. :

Drugs :

Standard :

Auricular Rate :

Ventricular Rate :

Rhythm :

Mechanism :

Voltage :

Axis :

P Waves :

PR Interval :

Q. Waves :

QRS Interval :

ST Sigmoid :

T. Waves :

QT Interval :

Extra Systoles :

REMARKS & CONCLUSIONS :

Sinus Bradycardia