

Patient Name : **MR. KUMAR VIKASH**  
Patient ID : 57970  
Age / Sex : 43 years / Male  
Referred by : MEDIWHEEL  
Bill ID : 94328

Collected : Feb 10, 2024, 10:32 a.m.  
Reported : Feb 10, 2024, 03:05 p.m.  
Sample ID :



Test Description	Results	Units	Biological Reference Range
------------------	---------	-------	----------------------------

**TOTAL TRIIODOTHYRONINE (T3)**

Sample Type : Serum

TotalTriiodothyronine (T3) [ CLIA ]	1.583	ng/dL	0.69 - 2.15
--	-------	-------	-------------

\*\*END OF REPORT\*\*



**Dr. Sudhamani S. MD**  
Consultant Pathologist  
Reg. No. : 90461

Patient Name : **MR. KUMAR VIKASH**  
Patient ID : 57970  
Age / Sex : 43 years / Male  
Referred by : MEDIWHEEL  
Bill ID : 94328

Collected : Feb 10, 2024, 10:32 a.m.  
Reported : Feb 10, 2024, 03:05 p.m.  
Sample ID :



Test Description	Results	Units	Biological Reference Range
------------------	---------	-------	----------------------------

**TOTAL THYROXINE ( T4 )**

Sample Type : Serum

Total Thyroxine ( T4 ) [ CLIA ]	92.2	ng/ml	52 - 127
------------------------------------	------	-------	----------

\*\*END OF REPORT\*\*



**Dr. Sudhamani S. MD**  
Consultant Pathologist  
Reg. No. : 90461

Patient Name : **MR. KUMAR VIKASH**  
Patient ID : 57970  
Age / Sex : 43 years / Male  
Referred by : MEDIWHEEL  
Bill ID : 94328

Collected : Feb 10, 2024, 10:32 a.m.  
Reported : Feb 10, 2024, 03:05 p.m.  
Sample ID :



Test Description	Results	Units	Biological Reference Range
------------------	---------	-------	----------------------------

### URINE ANALYSE REPORT

Sample Type : Urine

#### PHYSICAL EXAMINATION

COLOUR	Pale Yellow		
APPEARANCE	Clear		
REACTION (PH)	6.0		4.8 - 7.6
SPECIFIC GRAVITY	1.030		1.010 - 1.030
ALBUMIN	Absent		
GLUCOSE	<b>Present (++)</b>		
BLOOD (U)	Absent		
BILE PIGMENTS	Negative		
BILE SALTS	Absent		
KETONE	Negative		
LEUKOCYTES	Absent		
NITRITE	Absent		
UROBILINOGEN	Negative		

#### MICROSCOPY

PUS CELLS/hpf	1-2
RBCs/hpf	Absent
EPI.CELLS/hpf	1-2
CASTS	Absent
CRYSTALS	Absent
BACTERIA	Absent
Other	Absent

\*\*END OF REPORT\*\*



**Dr. Sudhamani S. MD**  
Consultant Pathologist  
Reg. No. : 90461

Patient Name : **MR. KUMAR VIKASH**  
Patient ID : 57970  
Age / Sex : 43 years / Male  
Referred by : MEDIWHEEL  
Bill ID : 94328

Collected : Feb 10, 2024, 10:32 a.m.  
Reported : Feb 10, 2024, 03:05 p.m.  
Sample ID :



Test Description	Results	Units	Biological Reference Range
<b><u>GLYCOCYLATED HAEMOGLOBIN</u></b>			
Sample Type : EDTA / Whole Blood			
Glycylated Haemoglobin (HbA1c) [ Tosoh HPLC ]	<b>8.7</b>	%	<5.7%NON DIABETIC 5.7-6.4% PRE-DIABETIC >6.5% DIABETIC <7.0% GOAL FOR DIABETIC ON TREATMENT
MEAN BLOOD GLUCOSE	<b>202.99</b>	mg/dL	116.89 - 154.2

\*\*END OF REPORT\*\*



**Dr. Sudhamani S. MD**  
Consultant Pathologist  
Reg. No. : 90461

Patient Name : **MR. KUMAR VIKASH**  
Patient ID : 57970  
Age / Sex : 43 years / Male  
Referred by : MEDIWHEEL  
Bill ID : 94328

Collected : Feb 10, 2024, 10:32 a.m.  
Reported : Feb 10, 2024, 03:05 p.m.  
Sample ID :



Test Description	Results	Units	Biological Reference Range
------------------	---------	-------	----------------------------

**BLOOD GROUP**

Sample Type : EDTA / Whole Blood

ABO Grouping	"A"
Rh Grouping	POSITIVE

**Note:**

These report is for information purpose only. Blood group needs to be reconfirmed at the time of cross matching for blood transfusion.

**\*\*END OF REPORT\*\***



**Dr. Sudhamani S. MD**  
Consultant Pathologist  
Reg. No. : 90461

Patient Name : **MR. KUMAR VIKASH**  
Patient ID : 57970  
Age / Sex : 43 years / Male  
Referred by : MEDIWHEEL  
Bill ID : 94328

Collected : Feb 10, 2024, 10:32 a.m.  
Reported : Feb 10, 2024, 03:05 p.m.  
Sample ID :



Test Description	Results	Units	Biological Reference Range
<b><u>ESR</u></b>			
Sample Type : EDTA / Whole Blood			
ESR	10	Mm/hr	0 - 15
Method	Westergren		

\*\*END OF REPORT\*\*



**Dr. Sudhamani S. MD**  
Consultant Pathologist  
Reg. No. : 90461

Patient Name : **MR. KUMAR VIKASH**  
Patient ID : 57970  
Age / Sex : 43 years / Male  
Referred by : MEDIWHEEL  
Bill ID : 94328

Collected : Feb 10, 2024, 10:32 a.m.  
Reported : Feb 10, 2024, 03:05 p.m.  
Sample ID :



Test Description	Results	Units	Biological Reference Range
------------------	---------	-------	----------------------------

**THYROID STIMULATING HORMONE (TSH)**

Sample Type : Serum

<b>Thyroid Stimulative Hormone (TSH)</b> [ CLIA ]	3.841	μIU/mL	0.3 - 4.5 1st trimester - 0.1 - 2.5μIU/mL 2nd trimester - 0.2 - 3μIU/mL 3rd trimester - 0.3 - 3μIU/mL
--	-------	--------	--

**Clinical Significance :-**

1. Serum TSH concentrations exhibit a diurnal variation with the peak occurring during the night.
2. Useful for: Screening for thyroid dysfunction and detecting mild (subclinical), as well as overt, primary hypo- or hyperthyroidism in ambulatory patients.
3. Monitoring patients on thyroid replacement therapy.
4. Confirmation of thyroid-stimulating hormone (TSH) suppression in thyroid cancer patients on thyroxine suppression therapy.
5. Prediction of thyrotropin-releasing hormone-stimulated TSH response.

---

**\*\*END OF REPORT\*\***



**Dr. Sudhamani S. MD**  
Consultant Pathologist  
Reg. No. : 90461

Patient Name : **MR. KUMAR VIKASH**  
Patient ID : 57970  
Age / Sex : 43 years / Male  
Referred by : MEDIWHEEL  
Bill ID : 94328

Collected : Feb 10, 2024, 10:32 a.m.  
Reported : Feb 10, 2024, 03:05 p.m.  
Sample ID :



Test Description	Results	Units	Biological Reference Range
<b><u>FASTING BLOOD SUGAR</u></b>			
Sample Type : Flouride R			
Fasting Blood Sugar [ GOD - POD ]	<b>176.1</b>	mg/dl	Normal : 70 - 99 mg/dl impaired Tolerance : 100 - 125mg/dl Diabetes Mellitus : >126 mg/dl
Technique :-	Fully Automated Biochemistry Analyser ERBA EM-200		

\*\*\*END OF REPORT\*\*\*



**Dr. Sudhamani S. MD**  
Consultant Pathologist  
Reg. No. : 90461



Patient Name : **MR. KUMAR VIKASH**  
Patient ID : 57970  
Age / Sex : 43 years / Male  
Referred by : MEDIWHEEL  
Bill ID : 94328

Collected : Feb 10, 2024, 10:32 a.m.  
Reported : Feb 10, 2024, 03:05 p.m.  
Sample ID :



Test Description	Results	Units	Biological Reference Range
------------------	---------	-------	----------------------------

**POST PRANDIAL BLOOD SUGAR**

Sample Type : Flouride PP

Post Prandial Blood Sugar [ GOD - POD ]	<b>286.5</b>	mg/dl	110-180
--	--------------	-------	---------

Technique :- Done On Fully Automated Biochemistry Analyser ERBA EM-200

**\*\*END OF REPORT\*\***



**Dr. Sudhamani S. MD**  
Consultant Pathologist  
Reg. No. : 90461

Patient Name : **MR. KUMAR VIKASH**  
Patient ID : 57970  
Age / Sex : 43 years / Male  
Referred by : MEDIWHEEL  
Bill ID : 94328

Collected : Feb 10, 2024, 10:32 a.m.  
Reported : Feb 10, 2024, 03:05 p.m.  
Sample ID :



Test Description	Results	Units	Biological Reference Range
------------------	---------	-------	----------------------------

**COMPLETE BLOOD COUNT**

Sample Type : EDTA / Whole Blood

Hemoglobin	13.8	g/dl	13.0 - 17.0
RBC COUNT	5.15	Millions/c	4.5 - 5.5
PCV(Hematocrit)	43.1	%	40.0 - 50.0
Mean Cell Volume(MCV) [ calculated ]	83.6	fl	80.0 - 100.0
Mean Cell Hemoglobin(MCH) [ calculated ]	<b>26.8</b>	pg	27.0 - 33.0
Mean Cell Hb Conc(MCHC) [ calculated ]	32	g/dl	32 - 36
RDW	14.2	%	11.50 - 14.50
Total Leucocytes (WBC) Count	7930	/cumm	4000-11000

**DIFFERENTIAL COUNT**

Neutrophils	45.8	%	40 - 70
Lymphocytes	36.1	%	20 - 50
Eosionphils	<b>13.6</b>	%	01 - 06
Monocytes	4.3	%	00 - 08
Basophils [ calculated ]	0.2	%	00-01

**SMEAR STUDY**

RBC Morphology	Normocytic Normocromic.		
WBC Morphology	<b>Eosinophilia.</b>		
Platelets On Smear	Adequate on Smear		
Platelet Count	207000	/cumm	150000 - 450000
MPV	<b>11.1</b>	fL	6.5 - 10.0

**Comments :-****Method:-**

HB:-Colorimetric, Total WBC:-Impedance/Flow Cytometry, HCT, MCV, MCH, MCHC, RDW-CV:-Calculate, Diff. Count: Flow Cytometry / Manual Stained Smear Microscopy, RBC: Impedance, Platelets : Impedance Method.

**Technique :-**

Fully Automated 5 part Diff. Cell Counter .

All Test Results are subjected to stringent international External and Internal Quality Control Protocols

\*\*END OF REPORT\*\*



**Dr. Sudhamani S. MD**  
Consultant Pathologist  
Reg. No. : 90461

Patient Name : **MR. KUMAR VIKASH**  
Patient ID : 57970  
Age / Sex : 43 years / Male  
Referred by : MEDIWHEEL  
Bill ID : 94328

Collected : Feb 10, 2024, 10:32 a.m.  
Reported : Feb 10, 2024, 03:05 p.m.  
Sample ID :



Test Description	Results	Units	Biological Reference Range
------------------	---------	-------	----------------------------

**BLOOD UREA LEVEL ( BUL )**

Sample Type : Serum

<b>Urea</b>	13.6	mg/dl	10 - 40
-------------	------	-------	---------

[ Urease - GLDH ]

<b>Bun</b>	6.35	mg/dl	6 - 21
------------	------	-------	--------

[ Calculated ]

Technique :- Done On Fully Automated Biochemistry Analyser ERBA EM-200

**\*\*END OF REPORT\*\***

**Dr. Sudhamani S. MD**  
Consultant Pathologist  
Reg. No. : 90461

Patient Name : **MR. KUMAR VIKASH**  
Patient ID : 57970  
Age / Sex : 43 years / Male  
Referred by : MEDIWHEEL  
Bill ID : 94328

Collected : Feb 10, 2024, 10:32 a.m.  
Reported : Feb 10, 2024, 03:05 p.m.  
Sample ID :



Test Description	Results	Units	Biological Reference Range
<b><u>CREATININE</u></b>			
Sample Type : Serum			
<b>Creatinine</b>	0.64	mg/dl	0.40 - 1.40
[ Enzymatic ]			
Estimated GFR	120.46	ml/min/1.73sq m	Normal: >90
[ Calculated ]			Mild Decrease : 60-89 Mild Moderate Decrease : 45-59 Moderate to Severe Decrease : 30-44 Severe Decrease ; 15-29 Kidney Failure : <15
Formula	Estimated GFR Calculate By CKD-EPI Formula.		
Technique :-	Done On Fully Automated Biochemistry Analyser ERBA EM-200		

\*\*END OF REPORT\*\*



**Dr. Sudhamani S. MD**  
Consultant Pathologist  
Reg. No. : 90461

Patient Name : **MR. KUMAR VIKASH**  
Patient ID : 57970  
Age / Sex : 43 years / Male  
Referred by : MEDIWHEEL  
Bill ID : 94328

Collected : Feb 10, 2024, 10:32 a.m.  
Reported : Feb 10, 2024, 03:05 p.m.  
Sample ID :



Test Description	Results	Units	Biological Reference Range
------------------	---------	-------	----------------------------

**LIPID PROFILE**

Sample Type : Serum

TOTAL CHOLESTEROL [ CHOD-PAP ]	153	mg/dL	Desirable : <200 mg/dl Borderline : 200 - 239mg/dl High : >240 mg/dl
TRIGLYCERIDES [ Glycerol Phosphate Oxidase ]	93.2	mg/dL	Desirable : <150 mg/dl Borderline : 150 - 199mg/dl High : >200mg/dl
HDL CHOLESTEROL [ Direct ]	<b>33.1</b>	mg/dL	Desirable : >40 mg/dl Borderline Risk : 35 mg/dl High Risk : <30 mg/dl
LDL CHOLESTEROL [ Calculated ]	<b>101.26</b>	mg/dL	Desirable : <100 mg/dl Borderline : 130 - 160mg/dl High : >160mg/dl
VLDL Cholesterol [ Calculated ]	18.64	mg/dL	Desirable : <26 mg/dl Borderline : >30 mg/dl
Total Chol / HDL Chol Ratio [ Calculated ]	<b>4.62</b>	mg/dL	Desirable : <5 %
LDL / HDL Ratio [ Calculated ]	3.06		1.00 - 3.55
NON-HDL CHOLESTEROL [ Calculated ]	119.90	mg/dL	Desirable : <130 mg/dl Borderline : 160 - 189 mg/dl High : >220 mg/dl

**Technique:** Fully Automated Biochemistry Analyser ERBA EM-200.

**\*\*END OF REPORT\*\***

**Dr. Sudhamani S. MD**  
Consultant Pathologist  
Reg. No. : 90461

Patient Name : **MR. KUMAR VIKASH**  
Patient ID : 57970  
Age / Sex : 43 years / Male  
Referred by : MEDIWHEEL  
Bill ID : 94328

Collected : Feb 10, 2024, 10:32 a.m.  
Reported : Feb 10, 2024, 03:05 p.m.  
Sample ID :



---

Test Description	Results	Units	Biological Reference Range
------------------	---------	-------	----------------------------

---

**SR. URIC ACID**

Sample Type : Serum

<b>Uric Acid</b> [ Uricase - POD ]	5.6	mg/dl	3.6 - 7.7
---------------------------------------	-----	-------	-----------

Technique :- Done On Fully Automated Biochemistry Analyser ERBA EM-200.

---

\*\*END OF REPORT\*\*



**Dr. Sudhamani S. MD**  
Consultant Pathologist  
Reg. No. : 90461

Patient Name : **MR. KUMAR VIKASH**  
Patient ID : 57970  
Age / Sex : 43 years / Male  
Referred by : MEDIWHEEL  
Bill ID : 94328

Collected : Feb 10, 2024, 10:32 a.m.  
Reported : Feb 10, 2024, 03:05 p.m.  
Sample ID :



Test Description	Results	Units	Biological Reference Range
------------------	---------	-------	----------------------------

**LIVER FUNCTION TEST**

Sample Type : Serum

TOTAL BILIRUBIN [ DIAZO ]	0.45	mg/dl	0.3-1.3 mg/dl
BILIRUBIN-DIRECT [ DIAZO ]	0.2	mg/dl	0.1-0.4 mg/dl
BILLIRUBIN-INDIRECT [ CALCULATED ]	0.25	mg/dl	0.1-0.9 mg/dl
S.G.O.T. (AST) [ IFCC without Pyridoxal Phosphate ]	<b>44.3</b>	IU/L	5-40 IU/L
S.G.P.T.(ALT) [ IFCC without Pyridoxal Phosphate ]	<b>43.6</b>	IU/L	5-40 IU/L
ALKALINE PHOSPHATASE [ Amino Methyl Propanol (AMP) ]	59	IU/L	44-147 IU/L
TOTAL PROTEINS [ BIURET ]	6.21	IU/L	6.0 - 8.5g/dL
ALBUMIN [ BROMO CRESOL GREEN (BCG) ]	4.02	g/dl	3.5-5.0 g/dl
GLOBULIN [ CALCULATED ]	2.19	gm%	2.3-3.5 gm%
ALBUMIN/GLOBULIN RATIO [ CALCULATED ]	1.84		
GAMMA GT	<b>51.2</b>	U/L	0 - 45

Technique : Fully Automated Biochemistry Analyser ERBA EM-200

**\*\*END OF REPORT\*\***

**Dr. Sudhamani S. MD**  
Consultant Pathologist  
Reg. No. : 90461

Vikasht. Kumar.  
44/M

10/2/24

Eye check up

	(R)		(L)
VA	6/6		6/6
(R)	N6	(A)	N6
Colorim	N		N
AGS	N		N
(P)	N		N

(BS) WNT  
 ←————→ eg



 भारत सरकार  
Government of India

 विकास कुमार  
Vikash Kumar  
जन्म तारीख / DOB : 01/03/1980  
पुरुष / Male



6317 4505 0051

**आधार - सामान्य माणसाचा अधिकार**

*CSH*  
**Dr. Mahesh V. Padsalge**  
MD. (Medicine)  
Consultant Physician  
Reg. No. 91424 (MMC)

 भारतीय विशिष्ट ओळख प्राधिकरण  
Unique Identification Authority of India

पत्ता S/O शिव शंकर प्रसाद, फ्लॉट  
न 203 सनसिटी पराडिस प्लॉट न  
51 सेक्टर 44 ए, सीवुड्स वेस्ट, नवी  
मुंबई, नेरुळ नोड - 3, ठाणे महाराष्ट्र,  
400706

Address S/O Sheo Shankar Prasad, Flat  
No 203 Suncity Paradise Plot No 51,  
Sector 44 A, Seawoods West, Navi  
Mumbai, Nerul Node - 3, Thane,  
Maharashtra, 400706

6317 4505 0051

 1947  
1800 300 1947

 help@uidai.gov.in

 www.uidai.gov.in

Vital Signs  
23.10.25

Vikash kumar  
ID: 44

10.02.2024 11:55:38  
DIABECARE-DIABETES & ENDOCRINE  
OPP. GRAND CENTRAL MALL  
SEAWOOD

Male

QRS : 82 ms  
QT / QTcBaz : 384 / 426 ms  
PR : 124 ms  
P : 84 ms  
RR/PP : 810 / 810 ms  
P / QRS / T : 56 / 21 / 33 degrees

Normal sinus rhythm  
Normal ECG

74 bpm  
-- / -- mmHg  
*tes nisin normal limit*

*Exr*  
**Dr. Mahesh V. Padsalge**  
MD. (Medicine)  
Consultant Physician  
Reg. No. 91424 (MMC)

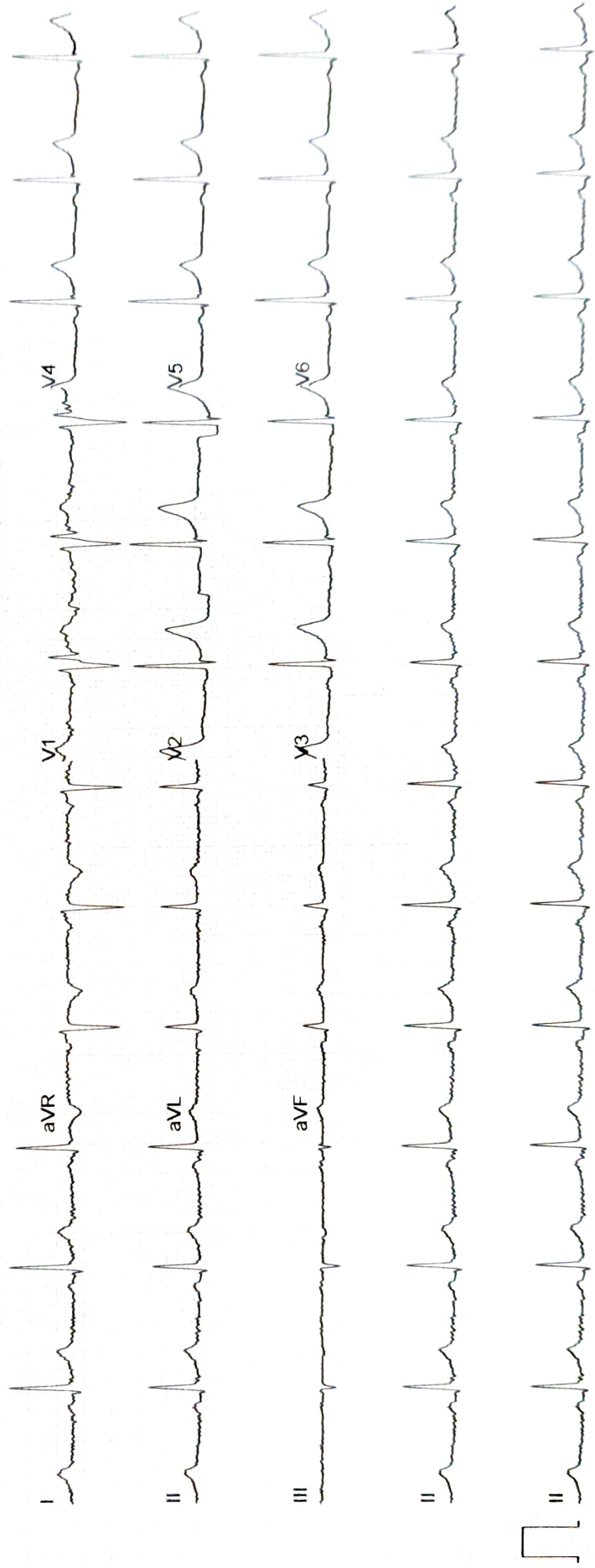

**ECHO Report**

**Date: 10/02/2024**

**Patient Details**

**Patient ID –**

**Name- MR VIKASH KUMAR**

**Age- 44 YEARS**

**Gender- MALE**

**Referral BY - MEDIWHEEL**

**Doctor Incharge DR. MAHESH PADSALGE**

**Clinical Status of Patient -**

**Finding description -**

- 1. Normal cardiac chambers dimensions .**
- 2. Normal LV systolic function.**
- 3. No RWMA.**
- 4. All cardiac valves are structurally normal.**
- 5. Trivial MR, Trivial PR, NO AR.**
- 6. No PAH.**
- 7. Normal RV systolic function.**
- 8. No clot/vegetation/pericardial effusion.**
- 9. No coarctation of aorta.**

**Chamber Dimensions-M mode Findings**

LVID (Diastole) 35-56(mm)	- 43.00	LVID (Systole) 24-42(mm)	- 30.00
IVS (Diastole) 8-12(mm)	- 10.00	IVS (Systole) 14-42(mm)	- 13.00
LVPWT (Diastole) 6-11(mm)	- 10.00	EPSS	- 5.00
LVEF (%)	- 58 %	LVFS (%)	- 30.00

LV Volume (Diastolic)(mm<sup>3</sup>)  
Meridional Wall Stress in System

LV Volume (Systolic)(mm<sup>3</sup>)  
Cubed LV Volume in Diastole (mm<sup>3</sup>)

Cubed LV+ myocardial volume (mm<sup>3</sup>)

Velocity of circumferential  
Shortening (mm)

Aortic root 22-37(mm)	- 30.00
Left Atrium Length (mm)	- 27.00
Left Atrium Volume (mm <sup>3</sup> )	
RV size	Normal
Normal	
RV volume (mm <sup>3</sup> )	
Normal	
Pericardium	Normal
Effusion	None
Resp Variation	Present
Predicted RV Systolic Pressure	

Left Atrium Width (mm)  
Left Atrium Area (mm<sup>2</sup>)  
RV Function

RA Size

IVC Size (mm) – 14mm Collapsible

Doppler Findings- I



Dr. Mahesh Padsalge

*Dr. Mahesh V. Padsalge*  
MD. (Medicine)  
Consultant Physician  
Reg. No. 91424 (MMC)

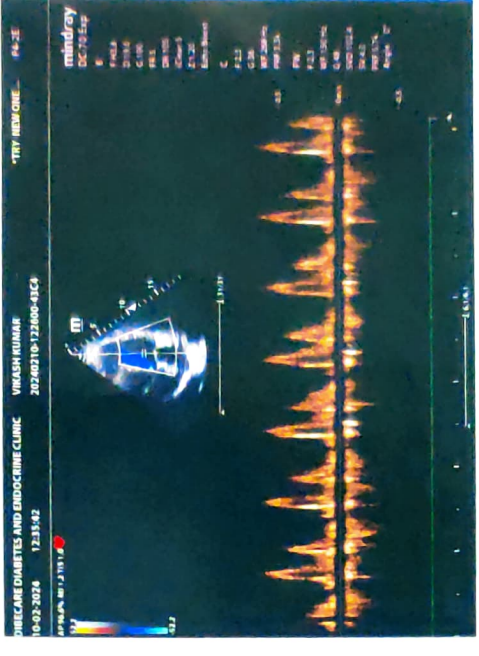
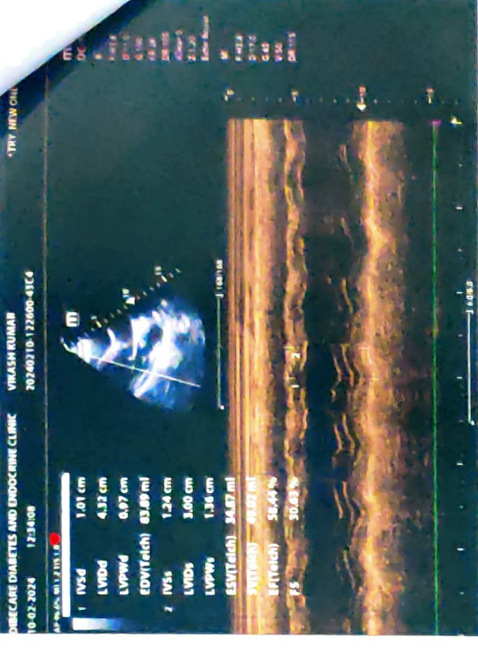
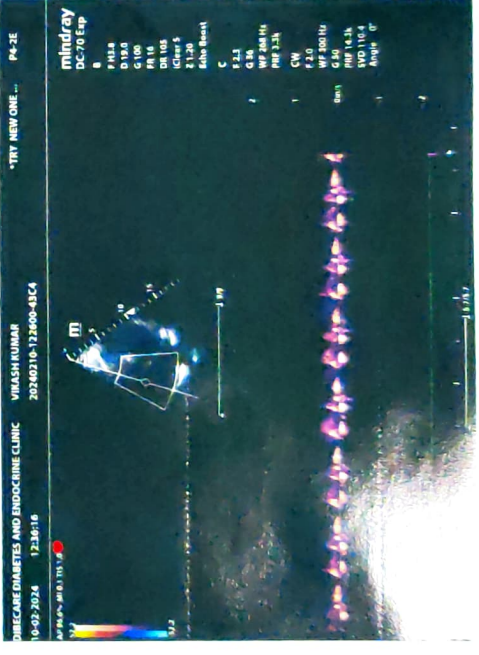
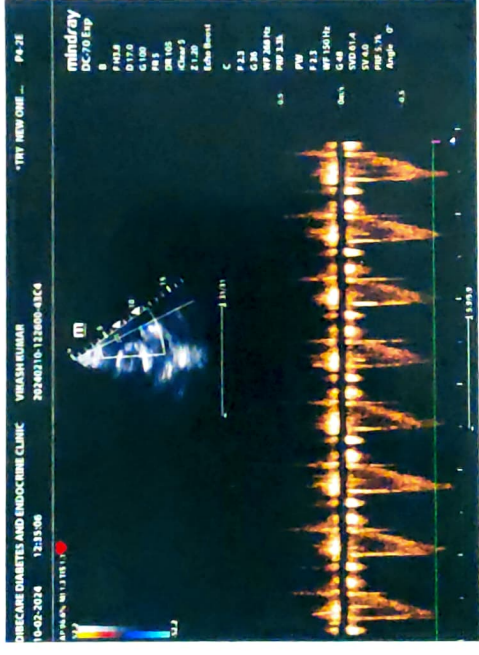
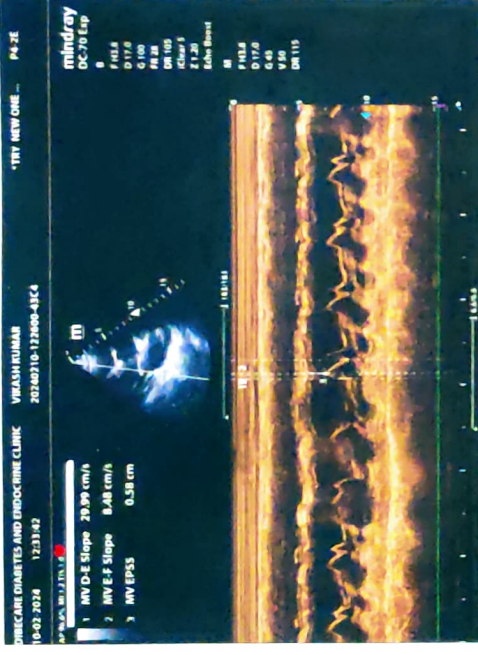
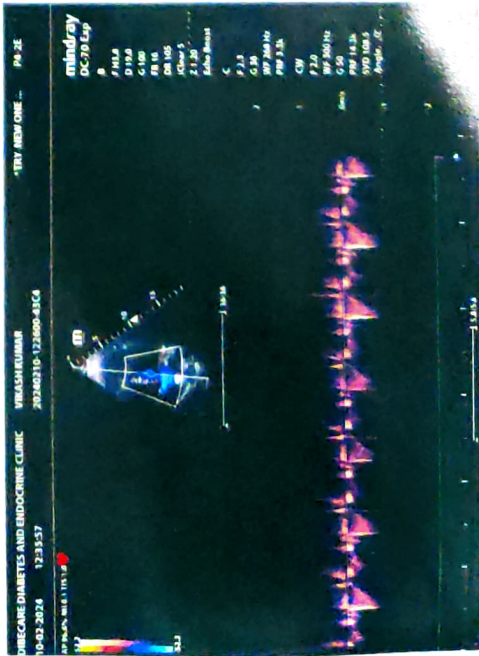
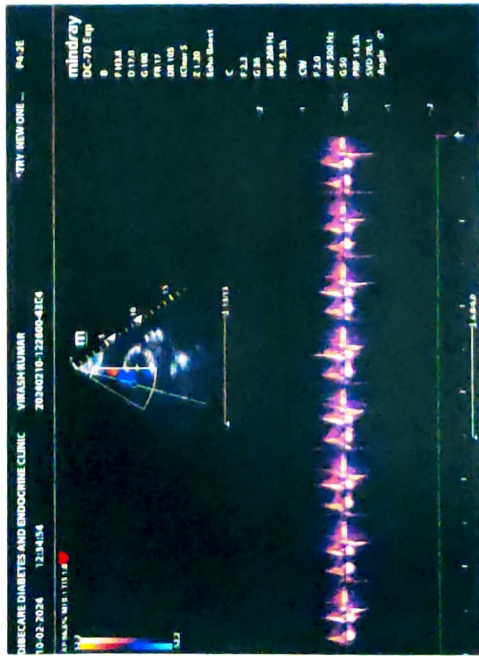
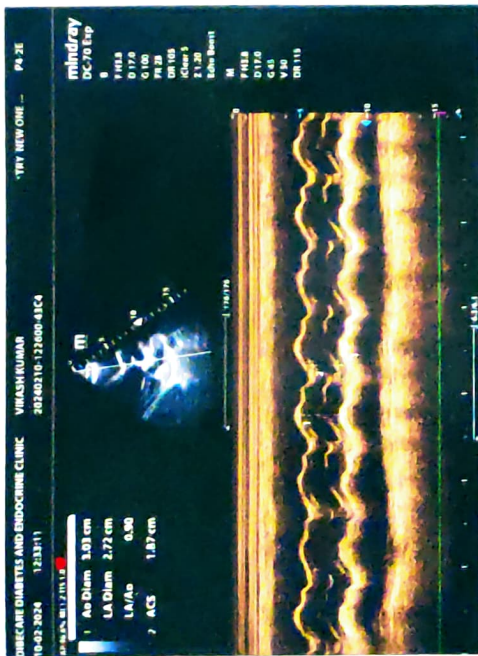

Name : MR VIKASH KUMAR	Age/sex: 44 Yrs. /MALE
Ref by: MEDIWHEEL	Date: 10/02/2024

**ULTRASOUND EXAMINATION OF ABDOMEN & PELVIS**

**Findings-**

The Liver is mildly enlarged in size (15.8cm), shape and raised echogenicity. No focal lesion is seen. The Hepatic veins appear normal. There is no IHBR dilatation. The portal vein appears normal.

The gall bladder is distended. The proximal C.B.D. is normal caliber

Visualized head of Pancreas appears normal in size and reflectivity. The pancreatic duct is not dilated. Rest of the pancreas and retro peritoneum is obscured by bowel gases

The spleen is mildly enlarged in size (12.8cm), No focal lesion is seen. Splenic vein is normal at hilum.

Both kidneys are normal in position and size. They show normal cortical reflectivity and cortico-medullary differentiation. There is no evidence of renal calculus, hydronephrosis or mass.

Right kidney measures 11.5 x 5.1 cm

Left kidney measures 10.7x 4.9cm

The Urinary bladder is well distended. No evidence of any intraluminal mass or calculi.

The visualized Prostate appears normal in size, shape and homogenous echotexture, its measures 2.7 x 3.0 x3.2 cm-14.6 cc

There is no free fluid is seen in the pelvis. No probe tenderness in present study.

**IMPRESSION:-**

- Mild hepatomegaly with grade 2 fatty infiltration.
- Mild splenomegaly.
- Adv : clinical correlation.



**Dr. MRUDULA BABAR**  
CONSULTANT RADIOLOGIST  
**DR. MRUDULA BABAR**  
MBBS, MD, DMRE (RADIOLOGY)  
CPS MUMBAI 2009  
REG. NO. 2005/03/2139

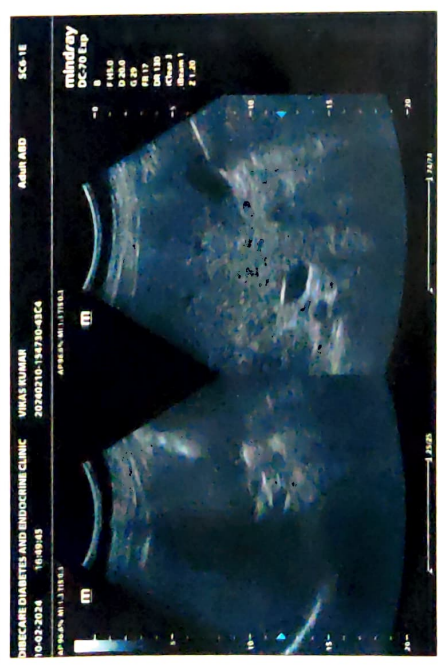
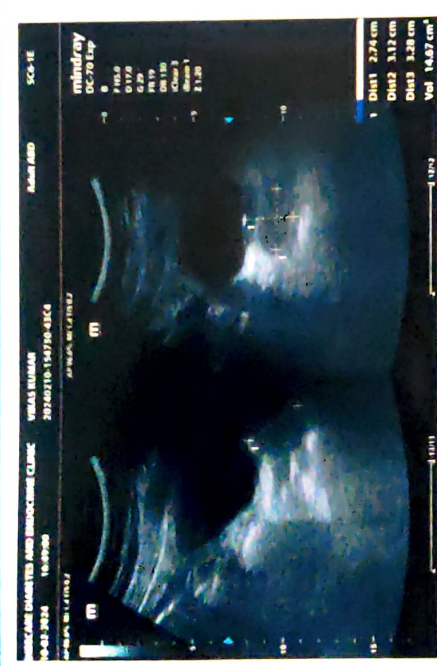
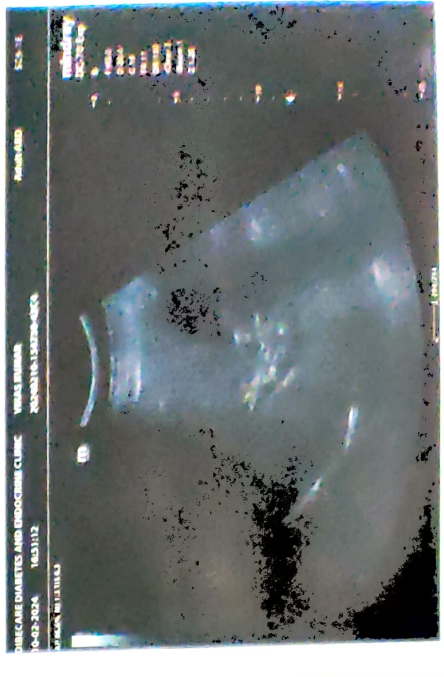
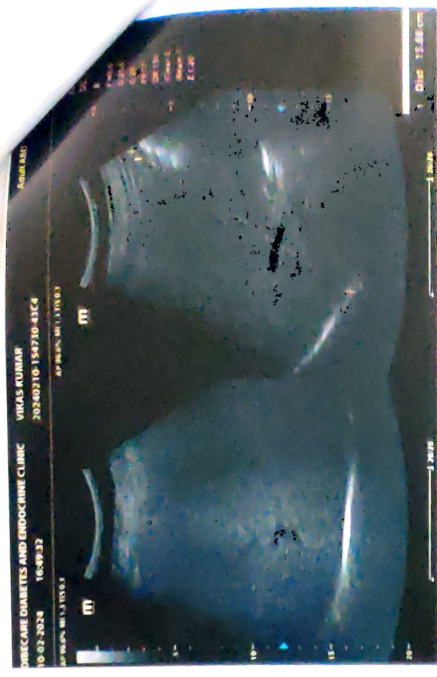

NAME- VIKASH KUMAR

DATE-10/2/2024

AGE- 44/M

**X-RAY CHEST PA**

The Bony Thorax is Normal.

Both The Costophrenic And Cardiophrenic Angles Are Clear.

Cardiac Shape And Size Appears Normal.

The Lung Field Appears Normal.

Both The Hila Are Normal In Density And Position.

**Impression: - Normal Chest X-Ray.**



**DR.MRUDULA BABAR  
CONSULTANT RADIOLOGIST**

**DR. MRUDULA BABAR**  
MBBS, D.D., DMRE (RADIOLOGY)  
CPS MUMBAI 2009  
REG. NO. 2005/03/2139



R

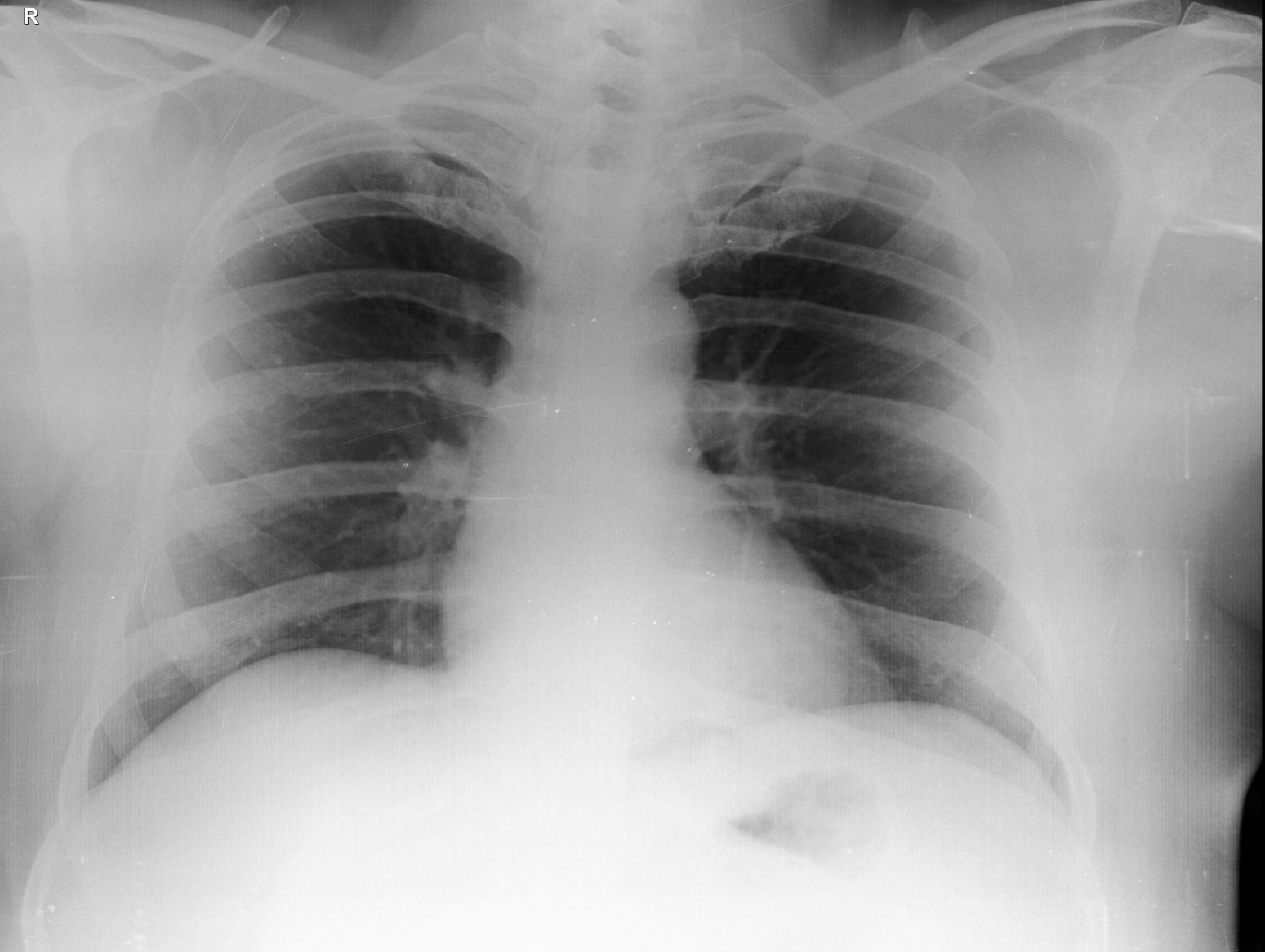

**VIKASH KUMAR 44YRS      M      2/10/2024 05:17 AM**  
**OLIVE DIAGNOSTIC, SEAWOOD SEC 40**