

प्रति,

समन्वयक,
Mediwheel (Arcofemi Healthcare Limited)
हेल्पलाइन नंबर: 011-41195959

महोदय/ महोदया,

विषय: बैंक ऑफ़ बड़ौदा के कर्मचारियों के लिए वार्षिक स्वास्थ्य जांच।

हम आपको सूचित करना चाहते हैं कि हमारे कर्मचारी जिनका विवरण निम्नानुसार है हमारे करार के अनुसार आपके द्वारा उपलब्ध कराई गई कैशलेस वार्षिक स्वास्थ्य जांच सुविधा का लाभ लेना चाहते हैं।

	कर्मचारी विवरण
नाम	MR. SINGH SANJAY KUMAR
क.कू.संख्या	199303
पदनाम	SINGLE WINDOW OPERATOR A
कार्य का स्थान	LAMBHUA
जन्म की तारीख	09-10-1979
स्वास्थ्य जांच की प्रस्तावित तारीख	10-02-2024
बुकिंग संदर्भ सं.	23M199303100089434E

यह अनुमोदन/ संस्तुति पत्र तभी वैध माना जाएगा जब इसे बैंक ऑफ़ बड़ौदा के कर्मचारी आईडी कार्ड की प्रति के साथ प्रस्तुत किया जाएगा। यह अनुमोदन पत्र दिनांक 08-02-2024 से 31-03-2024 तक मान्य है। इस पत्र के साथ किए जाने वाले चिकित्सा जांच की सूची अनुलग्नक के रूप में दी गई है। कृपया नोट करें कि उक्त स्वास्थ्य जांच हमारी टाई-अप व्यवस्था के अनुसार कैशलेस सुविधा है। हम अनुरोध करते हैं कि आप हमारे कर्मचारी के स्वास्थ्य जांच संबंधी आवश्यकताओं पर उचित कार्रवाई करें तथा इस संबंध में अपनी सर्वोच्च प्राथमिकता तथा सर्वोत्तम संसाधन उपलब्ध कराएं। उपर्युक्त सारणी में दी गई कर्मचारी कूट संख्या एवं बुकिंग संदर्भ संख्या का उल्लेख अनिवार्य रूप से इनवॉइस में किया जाना चाहिए।

हम इस संबंध में आपके सहयोग की अपेक्षा करते हैं।

भवदीय,

हस्ता/-

(मुख्य महाप्रबंधक)

मानव संसाधन प्रबंधन विभाग

बैंक ऑफ़ बड़ौदा

Dr. J.P. SINGH
M.D. (Medicine) FACP (USA)
Director & Consultant Physician
JPK Clinic & Diagnostics
(A Unit of JPK Hospitals & Trauma Center Pvt. Ltd.)

(नोट: यह कंप्यूटर द्वारा जनरेट किया गया पत्र है। हस्ताक्षर की आवश्यकता नहीं है। कृपया किसी भी स्पष्टीकरण के लिए Mediwheel (Arcofemi Healthcare Limited) से संपर्क करें।)

 बैंक ऑफ बड़ोदा
Bank of Baroda

शंजय कुमार सिंह
Name: SANJAY KUMAR SINGH

कर्मचारी आई. 199303
E. No. 199303



Sanjay
Signature of Member

Sanjay

Dr. J.P. SINGH
M.D. (Medicine) F.C.P.S. (Medicine)
Director & Consultant Physician
JPK Clinic
(A Unit of JPK Hospital) Pvt. Ltd.

MR SANDHY KUMAR SENEY

Age 44Y 1M

10.02.2024 9:38:55
JPK CLINIC AND DIAGNOSTICS
NORMAL COMPOUND SUPER MARKET
SULTANPUR

Location:
Room:
Order Number:
Indication:
Medication 1:
Medication 2:
Medication 3:

77 bpm
-- mmHg

QRS	88 ms
QT / QTcBaz	358 / 405 ms
PR	162 ms
P	96 ms
RR / PP	782 / 779 ms
P / QRS / T	40 / 47 / 44 degrees

Normal sinus rhythm
Normal ECG

Technician:
Ordering Ph: DR J.P. SINGH
Referring Ph:
Attending Ph:

Dr. J.P. SINGH
M.D. (Medicine), FACP (USA)
Director & Consultant Physician
JPK Clinic & Diagnostics
(A Unit of JPK Hospitals & Trauma Center Pvt. Ltd.)

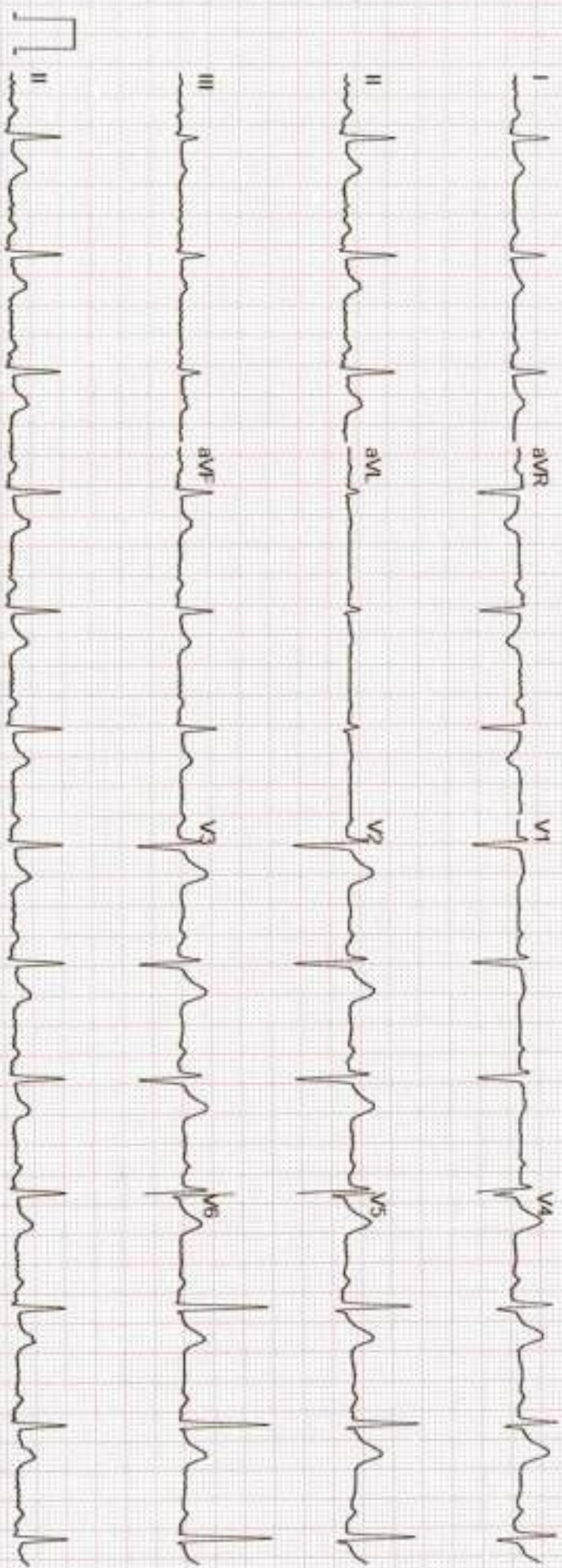

GE MAC2000 1 1 12SL™ V241 25 mm/s 10 mm/mV ADS 0.56-20 Hz 50 Hz 4x2.5x3_25_R1 1/1

Unconfirmed



सर्वे सत्यं विदमः

राज डायग्नोस्टिक एण्ड मेडीकेयर

डिजिटल एक्सरे, पैथॉलाजी, अल्ट्रासाउण्ड, ई.सी.जी.

ठाकुर प्रसाद काम्प्लेक्स, निकट सिटी मार्ट मॉल, गल्ला मण्डी मोड़ जिला अस्पताल रोड- सुलतानपुर

Report No : 36,642
 Patient Name : Mr. SANJAY KUMAR SINGH
 Age (Y-M-D) : 44 - 0 - 0
 Sex : Male
 Referred By : DHS



Bill No. / Day Sr.: 2/10/2024 12
 Receiving Date : 2/10/2024 12
 Reporting Date :

X-RAY CHEST P.A.

TRACHEA- : Trachea is central,
 CARDIAC SHADOW- : The cardiac size and silhouette is normal.
 ANGLES- : Both costophrenic angles are clear.
 PARENCHYMA- : Both lung fields are clear & have normal volume bronchovascular pattern.
 C / T RATIO- : Normal
 MEDIASTINUM- : no mediastinal shift is seen.
 DOME OF DIAPHRAGM- : Both domes of the diaphragm are normal in position, outline & curvature.
 IMPRESSION- : NORMAL FINDING

Dr. J.P. SINGH
 M.D. (Medicine) FACP (USA)
 Director & Consultant Physician
 JPK Clinic & Diagnostics
 (A Unit of JPK Hospitals & Trauma Center Pvt.Ltd.)

Dr. Amit Kumar
 M.B.B.S. MS
 Reg. No.-29176
 Dr. Amit Kumar
 (Sonologist.)

Timings: 8.30 AM to 7.30 PM, Sunday, 9.00 AM to 2.00 PM.

This is Profession opinion clinicians are requested to correlate pathological finding with clinical feature.
 If there is any doubt please repeat test free of cost.

(NOT FOR MEDICO LEGAL PURPOSE)





सर्वे सन्तु शिराजया

राज डायग्नोस्टिक एण्ड मेडीकेयर

डिजिटल एक्सरे, पैथॉलाजी, अल्ट्रासाउण्ड, ई.सी.जी.

ठाकुर प्रसाद काम्प्लेक्स, निकट सिटी मार्ट मॉल, गल्ला मण्डी मोड़ जिला अस्पताल रोड- सुलतानपुर

Report No : 36,600
 Patient Name : Mr. SANJAY KUMAR SINGH
 Age (Y-M-D) : 44 - 0 - 0
 Sex : Male
 Referred By : DHS



Bill No. / Day Sr.: 10-Feb-24 12
 Receiving Date : 10-Feb-24 12
 Reporting Date :

ULTRASONOGRAPHIC FINDINGS OF WHOLE ABDOMEN MALE.

LIVER	: Liver is normal in size and echogenicity . No focal or diffuse mass lesion seen.No IHBD dilatation seen.
GALL BLADDER	: Gall bladder is normal in distension & shows echofree lumen. Wall thickness is within normal limit. No obvious GB calculus / sludgeness noted.
PV/CBD	: Portal vein and CBD are normal in their course and calibre.
PANCREAS	: Pancreas is normal in size, contous & echotexture.
SPLEEN.	: Spleen is normal in size mm and echogenicity, No focal or diffuse mass lesion seen.
KIDNEYS	: Both kidneys are normal in size, contour and echopattern. Cortico medullary differentiation is normally preserved. No calculus or mass lesion is seen.No hydronephrosis is seen.
URETER	: B/L ureters are normally visualized.
U.BLADDER	: Urinary Bladder is normal in wall thickness with evidence of anechoic lumen. No calculi or mass lesion seen.
PROSTATE	: Prostate is normal in size,shape & echo-texture. No mass lesion is seen .
POST VOID	: Not done.
BOWEL	: Gaseous Bowel loops are normal in calibre & wall thickness.No dilated loops are seen.No ascitis or fluid collection seen in abdominal cavity. No obvious lymphadenopathy noted.
IMPRESSION	: NORMAL FINDINGS

Dr.J.P.SINGH
 M.D.(Medicine) FACP (USA)
 Director & Consultant Physician
 JPK Clinic & Diagnostics
 (A Unit of JPK Hospital & Trauma Center Pvt.Ltd)

Dr. Amit Kumar
 M.B.B.S. MS
 Reg.No.-29176
 Dr. Amit Kumar
 (Sociologist.)



Timings: 8.30 AM to 7.30 PM, Sunday, 9.00 AM to 2.00 PM.

This is Profession opinion clinicians are requested to correlate pathological finding with clinical feature.
 If there is any doubt please repeat test free of cost. (NOT FOR MEDICO LEGAL PURPOSE)

JPK CLINIC & DIAGNOSTICS

(A unit of JPK Hospitals & Trauma Center Pvt. Ltd.)
Super Market, Sultanpur -228 001 (U.P.)
Ph. : 05362-241192, 9196008963
www.jpkhospitals.com



Patient ID : JPKH-MRN-48490
Name : Mr. SANJAY KUMAR SINGH
Age/Gender : 44Y/M
Date/Time : 10-02-2024/18:44
Referred By : SELF

INVESTIGATION	RESULT	REFERENCE RANGE
---------------	--------	-----------------

INVESTIGATION	RESULT	REFERENCE RANGE
BIO-CHEMISTRY		
Liver Function Test (LFT)		
LRN-002994 Bilirubin Total	0.36 mg/dL	10.0 - 14.0 mg/dL 3-5 Days (Premature) 4.0 - 8.0 mg/dL 3-5 Days (Full Term) 0.0 - 1.0 mg/dL (Adult)
Bilirubin Direct	0.10 mg/dL	0.0 - 0.2 mg/dL
Bilirubin Indirect	0.26 mg/dL	0.0 - 0.8 mg/dL
SGOT	38.4 U/L	upto 40 U/L (Males) upto 32 U/L (Females)
SGPT	32.0 U/L	upto 41 U/L (Males) upto 33 U/L (Females)
Alkaline Phosphatase	86.3 U/L	UPTO 125 U/L
Total Protein	6.92 g/dL	6.0 - 8.0 g/dL
Albumin	4.41 g/dL	3.5 - 5.2 g/dL
Globulin	2.51 g/dL	1.5 - 3.0 g/dL
A/G	1.7	1 - 2

Sample Collection 10 Feb 2024 / 18:49
Result Approval 18 Feb 2024 / 11:37

LRN-002993 GGT	Gamma Glutamyl transferase (GGT) 21.4 U/L	5-36 U/L (Female) 8-61 U/L (Male)
--------------------------	---	--------------------------------------

Observation

Sample Collection 10 Feb 2024 / 18:49
Result Approval 18 Feb 2024 / 11:37

LRN-002993 PSA TOTAL	PSA Total 0.24 ng/mL	<4.00 ng/mL
--------------------------------	--------------------------------	-------------

Observation

Sample Collection 10 Feb 2024 / 18:49
Result Approval 18 Feb 2024 / 11:37

Rakesh

Rakesh Sharma
Lab Technician

Dr. SHIWANGI
MBBS, DCP (DNB)
Consultant Pathologist
(JPK Hospitals & Trauma Center Pvt Ltd.)

This is an Electronically Generated Report. This report is based on the specimens received. The result may need to be correlated clinically or laboratory.

Facilities Available

- ECG
- PFT
- Endoscopy
- Hematology
- Biochemistry
- Microbiology
- FNAC
- Histopathology
- Sample Collection from Home & Online Delivery of Reports
- ABP
- TMT
- Echocardiography
- Ultrasound

JPK CLINIC & DIAGNOSTICS

(A unit of JPK Hospitals & Trauma Center Pvt. Ltd.)
Super Market, Sultanpur -228 001 (U.P.)
Ph. : 05362-241192, 9196008963
www.jpkhospitals.com



Patient ID : JPKH-MRN-48490
Name : Mr. SANJAY KUMAR SINGH
Age/Gender : 44Y/M
Date/Time : 10-02-2024/18:44
Referred By : SELF

INVESTIGATION

RESULT

REFERENCE RANGE

LRN-002993

Fasting Blood Sugar
Observation

Fasting blood sugar

100.0 mg/dL

70-110 mg/dl

Sample Collection 10 Feb 2024 / 18:49
Result Approval 18 Feb 2024 / 11:37

LRN-002994

Blood Urea Nitrogen (BUN)

Blood Urea Nitrogen (BUN)

11.1 mg/dL

5-18 mg/dL Infant/Child
6-20 mg/dL Adult
8-23 mg/dL Adult >60Yr

Sample Collection 10 Feb 2024 / 18:49
Result Approval 18 Feb 2024 / 11:37

LRN-002993

Serum Creatinine

Serum Creatinine

0.9 mg/dL

Male 0.9-1.3 mg/dL
Female 0.6-1.1 mg/dL

Observation

Sample Collection 10 Feb 2024 / 18:49
Result Approval 18 Feb 2024 / 11:37

LRN-002994

Total Cholesterol

Lipid Profile

178.9 mg/dl

Desirable < 200 mg/dL
Borderline 200-239 mg/dL
High > 240 mg/dL
Normal < 150 mg/dL
Borderline High 150-199 mg/dL
High 200-499 mg/dL
Very high > 500 mg/dL

Triglycerides

125.0 mg/dL

HDL

56.3 mg/dL

Low < 40 mg/dL
Normal 40 -60 mg/dL

Rakesh

Rakesh Sharma
Lab Technician

Dr. SHIWANGI
MBBS, FCP (DNB)
Consultant Pathologist
(JPK Hospitals & Trauma Center Pvt Ltd.)

This is an Electronically Generated Report. This report is based on the examination conducted. The report may need to be correlated clinically by the physician.

Facilities Available

- ECG
- PFT
- Endoscopy
- Hematology
- Biochemistry
- Microbiology
- FNAC
- Histopathology
- Sample Collection from Home & Online Delivery of Reports
- ABP
- TMT
- Echocardiography
- Ultrasound

JPK CLINIC & DIAGNOSTICS

(A unit of JPK Hospitals & Trauma Center Pvt. Ltd.)
Super Market, Sultanpur -228 001 (U.P.)
Ph. : 05362-241192, 9196008963
www.jpkhospitals.com



Patient ID : JPKH-MRN-46490
Name : Mr. SANJAY KUMAR SINGH
Age/Gender : 44Y/M
Date/Time : 10-02-2024/18:44
Referred By : SELF

INVESTIGATION	RESULT	REFERENCE RANGE
LDL	94.1 mg/dL	High > 60 mg/dL Optimal <100 mg/dL Near Optimal 100-129 mg/dL Borderline high 130-159 mg/dL High 160-189 mg/dL Very high >190 mg/dL
VLDL	25.0 mg/dL	15-30 mg/dL Desirable < 20 mg/dL Borderline High 21-39 mg/dL High > 40 mg/dL
TC/HDL Ratio	3.1	(Less than 5.0)
LDL/HDL	1.6	UPTO 3.5
Sample Collection 10 Feb 2024 / 18:49 Result Approval 18 Feb 2024 / 11:37		
LRN-002993		
Post Prandial Blood Glucose Observation	115.8 mg/dL	90 - 140 mg/dL
Sample Collection 10 Feb 2024 / 18:49 Result Approval 18 Feb 2024 / 11:37		
LRN-002995		
Glycosylated Haemoglobin	HbA1C 4.5 %	4-6% - NON-DIABETIC 6-7% - GOOD CONTROL 7-8% - FAIR CONTROL >8% - ACTION SUGGESTED
Sample Collection 10 Feb 2024 / 18:49 Result Approval 18 Feb 2024 / 11:37		
LRN-002993		
Uric Acid Observation	Uric Acid 5.4 mg/dL	Male 4.0-8.5 mg/dL Female: 2.7-7.3 mg/dL

Rakesh
Rakesh Sharma
Lab Technician

Dr. SHIWANGI
MBBS, DCC (DNB)
Consultant Pathologist
(JPK Hospitals & Trauma Center Pvt Ltd.)

This is an Electronically Generated Report. This report is based on the specimens received. The report may need to be correlated clinically as laboratory facilities are available.

Facilities Available

- ECG
- PFT
- Endoscopy
- Hematology
- Biochemistry
- Microbiology
- FNAC
- Histopathology
- Sample Collection from Home & Online Delivery of Reports
- ABP
- TMT
- Echocardiography
- Ultrasound

JPK CLINIC & DIAGNOSTICS

(A unit of JPK Hospitals & Trauma Center Pvt. Ltd.)
Super Market, Sultanpur -228 001 (U.P.)
Ph. : 05362-241192, 9196008963
www.jpkhospitals.com



Patient ID : JPKH-MRN-48490
Name : Mr. SANJAY KUMAR SINGH
Age/Gender : 44Y/M
Date/Time : 10-02-2024/18:44
Referred By : SELF

INVESTIGATION

RESULT

REFERENCE RANGE

Sample Collection: 10 Feb 2024 / 18:49
Result Approval: 18 Feb 2024 / 11:37



DR. SHIWANGI
MBBS, DCP (DNB)
Consultant Psychologist
(JPK Hospitals & Trauma Center Pvt Ltd.)

Rakesh Sharma
Lab Technician

This is an Electronically Generated Report. This report is based on the specimens received. The report may need to be correlated clinically as laboratory

Facilities Available

- ECG
- PFT
- Endoscopy
- Hematology
- Biochemistry
- Microbiology
- FNAC
- Histopathology
- Sample Collection from Home & Online Delivery of Reports
- ABP
- TMT
- Echocardiography
- Ultrasound

JPK CLINIC & DIAGNOSTICS

(A unit of JPK Hospitals & Trauma Center Pvt. Ltd.)
Super Market, Sultanpur -228 001 (U.P.)
Ph. : 05362-241192, 9196008963
www.jpkhospitals.com



Patient ID : JPKH-MRN-48490
Name : Mr. SANJAY KUMAR SINGH
Age/Gender : 44Y/M
Date/Time : 10-02-2024/18:44
Referred By : SELF

INVESTIGATION

RESULT

REFERENCE RANGE

LRN-002992

Blood Group
RH Typing
Observation

HAEMATOLOGY

Blood grouping and Rh typing

O
POSITIVE (+)

Sample Collection 10 Feb 2024 / 18:49
Result Approval 18 Feb 2024 / 11:37

LRN-002990

Haemoglobin

Complete Blood Count

14.2 g/dL

13-18g/dL(>15yr Adult Male)

12-15g/dL(>15yrAdult Female)

WBC Count

3860

4000-11,000/cumm

Differential Count

Neutrophils

53 %

40-75 %

Lymphocytes

35 %

20-45 %

Eosinophils

05 %

01-08 %

Monocytes

07 %

02-10 %

Basophils

00 %

00-01 %

RBC Count

5.09 million/cumm

4.5-6.0 million/cumm (Male)

4.0-5.5 million/cumm (Female)

PCV

44.4 %

40-54 % (>15yr Adult Male)

34-48 % (>15yr Adult Female)

MCV

87.3 fl

75-95 fl

MCH

27.9 pg

26-32 pg

MCHC

31.9 %

30-35%

Platelet Count

130000 cells/cumm

150000 - 400000 cells/cumm

Mean Platelet Volume(MPV)

15.1 fL

7.5-11.5 fL

RDW-CV

13.9 %

11-16 %

RDW-SD

44.3 %

35-56 %

Observation

Sample Collection 10 Feb 2024 / 18:49

Rakesh

Rakesh Sharma
Lab Technician

Dr. SHIWANGI
MBBS, MCP (DNB)
Consultant Pathologist
(JPK Hospitals & Trauma Center Pvt Ltd.)

This is an Electronically Generated Report. This report is based on the specimens received. The report may need to be correlated clinically as laboratory facilities are not available for all tests.

Facilities Available

- ECG
- PFT
- Endoscopy
- Hematology
- Biochemistry
- Microbiology
- FNAC
- Histopathology
- Sample Collection from Home & Online Delivery of Reports
- ABP
- TMT
- Echocardiography
- Ultrasound

JPK CLINIC & DIAGNOSTICS

(A unit of JPK Hospitals & Trauma Center Pvt. Ltd.)
Super Market, Sultanpur -228 001 (U.P.)
Ph. : 05362-241182, 9196008963
www.jpkhospitals.com



Patient ID : JPKH-MRN-48490
Name : Mr. SANJAY KUMAR SINGH
Age/Gender : 44Y/M
Date/Time : 10-02-2024/18:44
Referred By : SELF

INVESTIGATION

RESULT

REFERENCE RANGE

Result Approval 18 Feb 2024 / 11:37

LRN-002991

Erythrocyte sedimentation Rate (ESR)

Erythrocyte sedimentation Rate (ESR)

10 mm/hr

Male : 0 - 10 mm/hr

Female : 0 - 20 mm/hr

Observation

Sample Collection 10 Feb 2024 / 18:49
Result Approval 18 Feb 2024 / 11:37



Rakesh

Rakesh Sharma
Lab Technician

Dr. SHIV ANGI
MBBS, DCP (DNB)
Consultant Pathologist
(JPK Hospitals & Trauma Center Pvt. Ltd.)

This is an Electronically Generated Report. This report is based on the specimen(s) received. The report may need to be correlated clinically as laboratory

Facilities Available

- ECG
- PFT
- Endoscopy
- Hematology
- Biochemistry
- Microbiology
- FNAC
- Histopathology
- Sample Collection from Home & Online Delivery of Reports
- ABP
- TMT
- Echocardiography
- Ultrasound

JPK CLINIC & DIAGNOSTICS

(A unit of JPK Hospitals & Trauma Center Pvt. Ltd.)
Super Market, Sultanpur -228 001 (U.P.)
Ph. : 05362-241192, 9196008963
www.jpkhospitals.com



Patient ID : JPKH-MRN-48490
Name : Mr. SANJAY KUMAR SINGH
Age/Gender : 44Y/M
Date/Time : 10-02-2024/18:44
Referred By : SELF

INVESTIGATION

RESULT

REFERENCE RANGE

LRN-002906

Clinical Pathology
URINE-ROUTINE/MICROSCOPY

PHYSICAL EXAMINATION

Quantity in ml : 20 ML
Urine Color : PLE YELLOW
Reaction : ACIDIC

CHEMICAL EXAMINATION

Leukocytes : NEGATIVE
Nitrite : NEGATIVE
Urobilinogen : NEGATIVE
pH : 6.0
Blood : NEGATIVE
Sp.Gravity : 1.020
Ketone : NEGATIVE
Bilirubin : NEGATIVE
Glucose : NEGATIVE
Protein : NEGATIVE

MICROSCOPIC EXAMINATION

Epithelial Cells : 2-3/HIGH POWER FIELD
RBC : NIL
Pus Cells : 1-2/HIGH POWER FIELD
Casts : NOT SEEN
Crystals : NOT SEEN
Observation :

Sample Collection 10 Feb 2024 / 18:49
Result Approval 18 Feb 2024 / 11:37

JPK HOSPITAL

॥ सर्वे सन्तु निद्रान्तः ॥

Rakesh

Rakesh Sharma
Lab Technician

Dr. SHIWANGI

MBBS, DCP (DNB)
Consultant Pathologist
(JPK Hospitals & Trauma Center Pvt. Ltd.)

This is an Electronically Generated Report. This report is based on the specimens analyzed. The result may need to be correlated clinically or laboratory.

Facilities Available

- ECG
- PFT
- Endoscopy
- Hematology
- Biochemistry
- Microbiology
- FNAC
- Histopathology
- Sample Collection from Home & Online Delivery of Reports
- ABP
- TMT
- Echocardiography
- Ultrasound

JPK CLINIC & DIAGNOSTICS

(A unit of JPK Hospitals & Trauma Center Pvt. Ltd.)
Super Market, Sultanpur -228 001 (U.P.)
Ph. : 05362-241182, 9196008963
www.jpkhospitals.com



Patient ID : JPKH-MRN-48490
Name : Mr. SANJAY KUMAR SINGH
Age/Gender : 44Y/M
Date/Time : 10-02-2024/18:44
Referred By : SELF

INVESTIGATION

RESULT

REFERENCE RANGE

INVESTIGATION	RESULT	REFERENCE RANGE
CHEMILUMINESCENCE IMMUNOASSAY		
Thyroid Function Test (T3, T4, TSH)		
LRN-00298T		
T3	1.24 ng/mL	0.69-2.15
T4	85.6 ng/mL	52-127
TSH	5.27 μ IU/mL	21 weeks- 20 years: 0.7-6.4 μ IU/mL 21-54 years: 0.4 - 4.2 μ IU/mL 55- 87 years: 0.5 – 8.9 μ IU/mL Pregnancy: 1st Trimester: 0.24 – 2.99 μ IU/mL 2nd Trimester: 0.46 – 2.95 μ IU/mL 3rd Trimester: 0.43 – 2.78 μ IU/mL

Observation

Sample Collection 10 Feb 2024 / 18:49
Result Approval 18 Feb 2024 / 11:37

----- End of Report -----



Rakesh Sharma
Lab Technician

Dr. SHIWANGI
MBBS, FC (DNB)
Consultant Pathologist
(JPK Hospitals & Trauma Center Pvt. Ltd.)

This is an Electronically Generated Report. This report is based on the specimen/s received. The report may need to be correlated clinically as laboratory

Facilities Available

- ECG
- PFT
- Endoscopy
- Hematology
- Biochemistry
- Microbiology
- FNAC
- Histopathology
- Sample Collection from Home & Online Delivery of Reports
- ABP
- TMT
- Echocardiography
- Ultrasound



Mr. Sanjay Kumar Singh / 44 Yrs / M / 173 Cms / 67 Kg / HR : 69

Date: 10 - 02 - 2024 10:02:57 AM METS: 1.0/ 69 bpm 39% of THR BP: 140/80 mmHg Combined Medians/ BLC Cr/ Natch Cr/ Hb 0.05 Hct/LF 35 HZ

EXTIME: 00:00 6.0 mV, 0.0%

4X 80 ms Post J

25 mm/sec 1.0 cm/mV

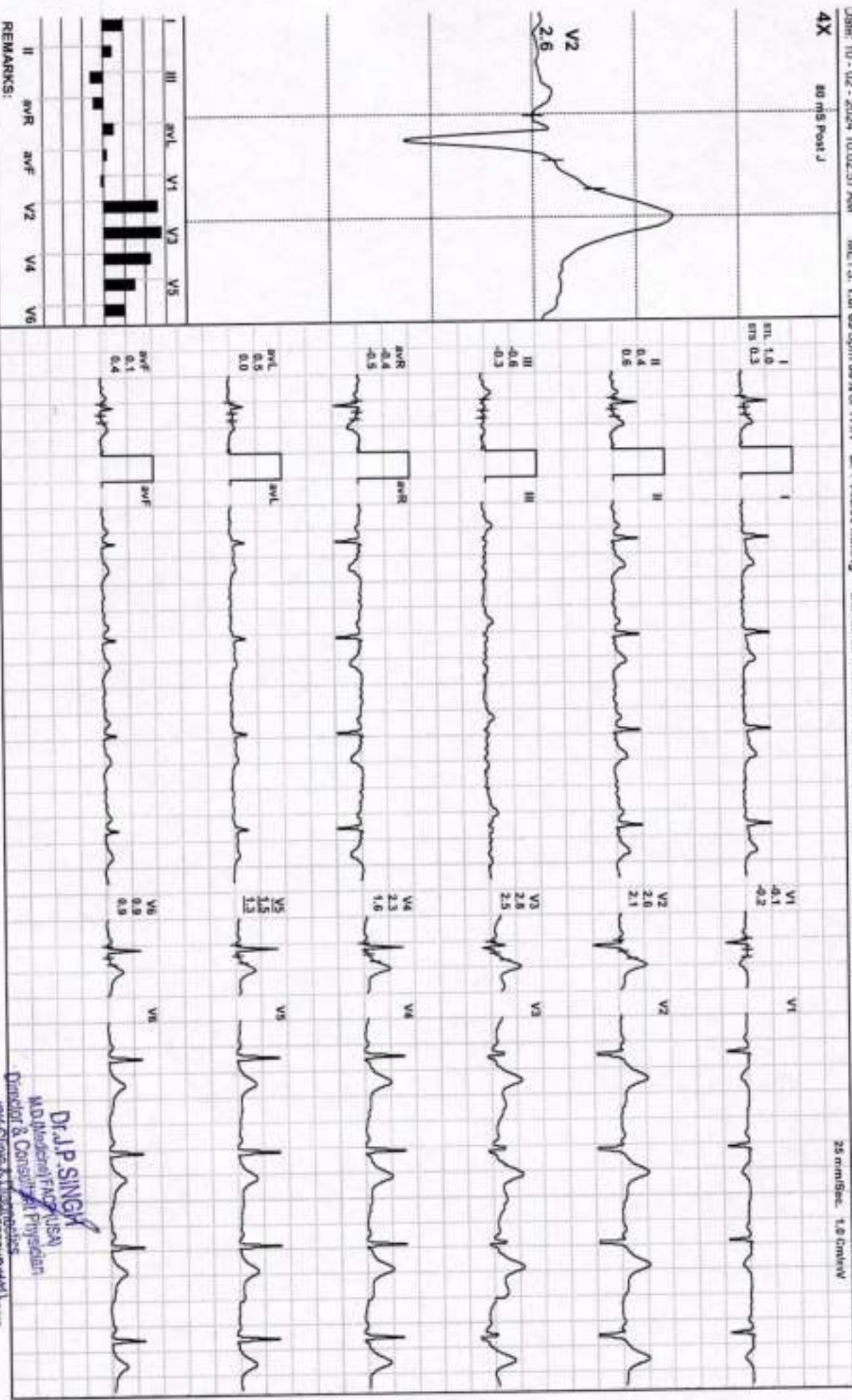

Dr. J.P. SINGH
 MD (Internal Medicine) (USA)
 Director & Consultant Physician
 JPK Hospital & Trauma Center
 (A Unit of JPK Hospital & Trauma Center)



Mr. Sanjay Kumar Singh / 44 Yrs / M / 173 Cms / 67 Kg / HR : 63

Date: 10 - 02 - 2024 10:02:57 AM METS: 1.0/ 63 bpm 36% of THR BP: 140/90 mmHg Combined Medication/ BLC On/ Notch On/ HF 0.05 HbA1c 35 H2

ExTime: 00:00 0.0 mgn. 0.0%

4X 80 mS Post J

25 mm/Sec. 1.8 cm/mV

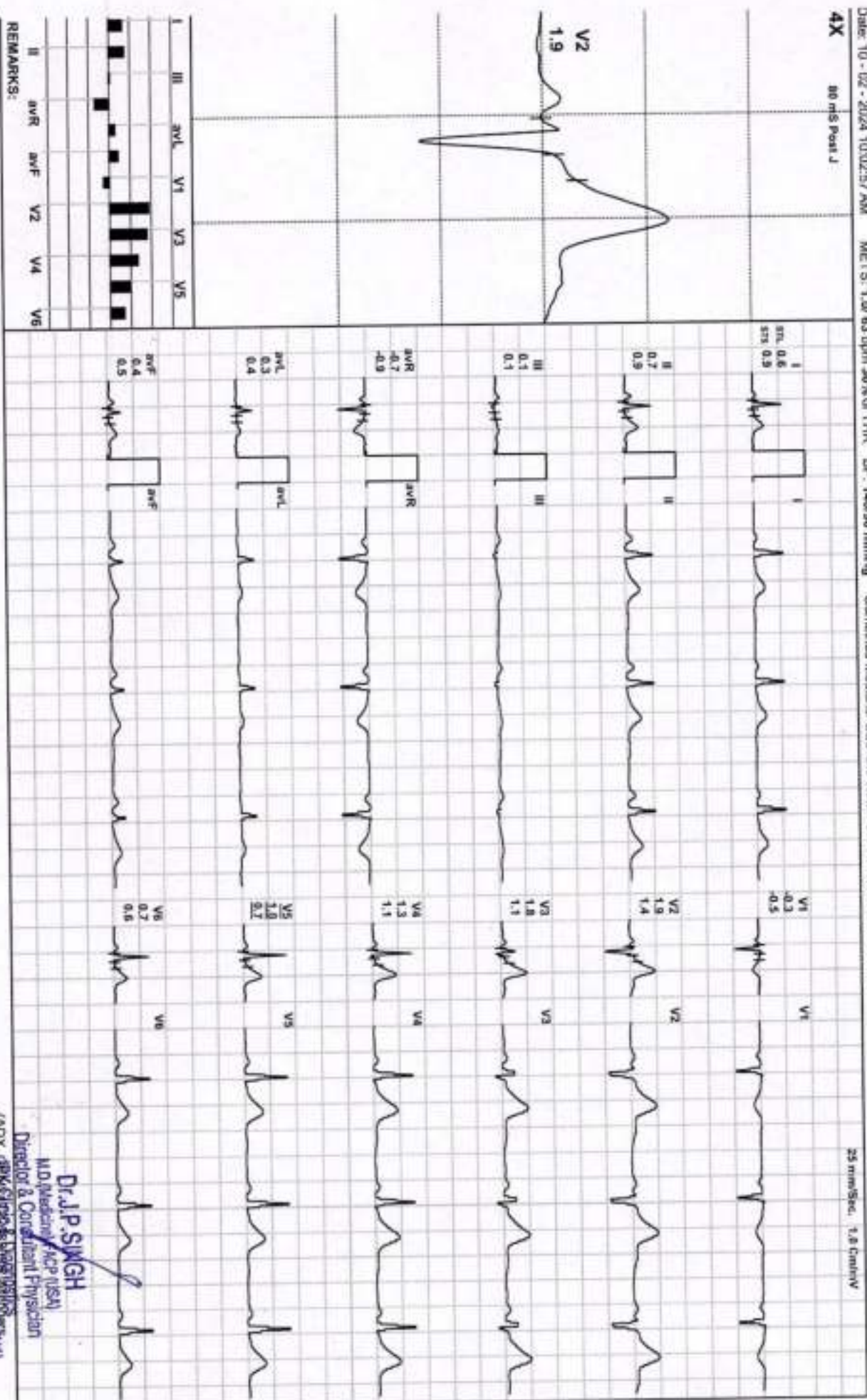

REMARKS:

Dr. J.P. SINGH

M.D. (Medicine) / ACP (USA)

Director & Consultant Physician

(A Unit of JPK Hospital & Trauma Center Pvt. Ltd.)



Mr. Sanjay Kumar Singh / 44 Yrs / M / 173 Cms / 67 Kg / HR : 62

Date: 10 - 02 - 2024 10:02:57 AM METS: 1.01 62 bpm 35% of THR BP- 140/90 mmHg Combined Mediana/ BLC Ov/ Natch Ov/ HF 0.05 Hz/ LF 35 Hz

ExTime: 00:00 0.0 mph 0.0%

4X 80 ms Post J

25 mm/sec, 1.0 cm/mV

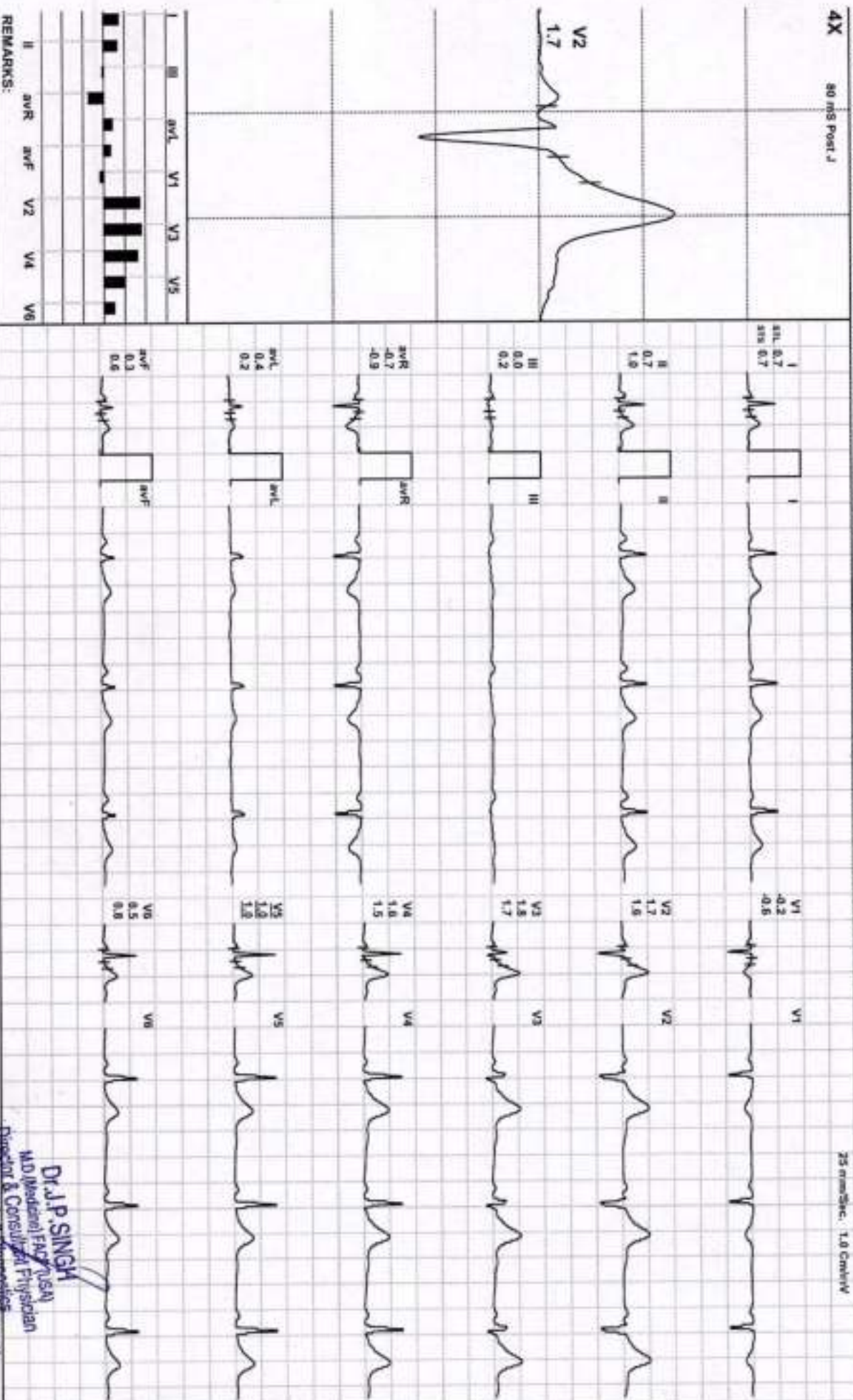

REMARKS:

II	aVR	aVF	V2	V4	V6
■	■	■	■	■	■
■	■	■	■	■	■
■	■	■	■	■	■
■	■	■	■	■	■
■	■	■	■	■	■
■	■	■	■	■	■

Dr. J.P. SINGH

M.D. (Medical) FRCG (USA)

Director & Consultant Physician

(ADX: gpr/Glinda/2024/02/10/02:57/00:00:00)

(A Unit of JPK Hospital & Trauma Center)



Mr. Sanjay Kumar Singh / 44 Yrs / M / 173 Cms / 67 Kg / HR : 64

Date: 10 - 02 - 2024 10:02:57 AM METS: 1.0/ 64 bpm 36% of THR BP: 140/90 mmHg Combined Medication/ B/C On/ Netch On/ HF 0.05 Hx/LF 35 Hx

EXTIME: 00:00 0.0 mph, 0.0%

4X 80 ms Post J

25 mm/Sec. 1.5 Center

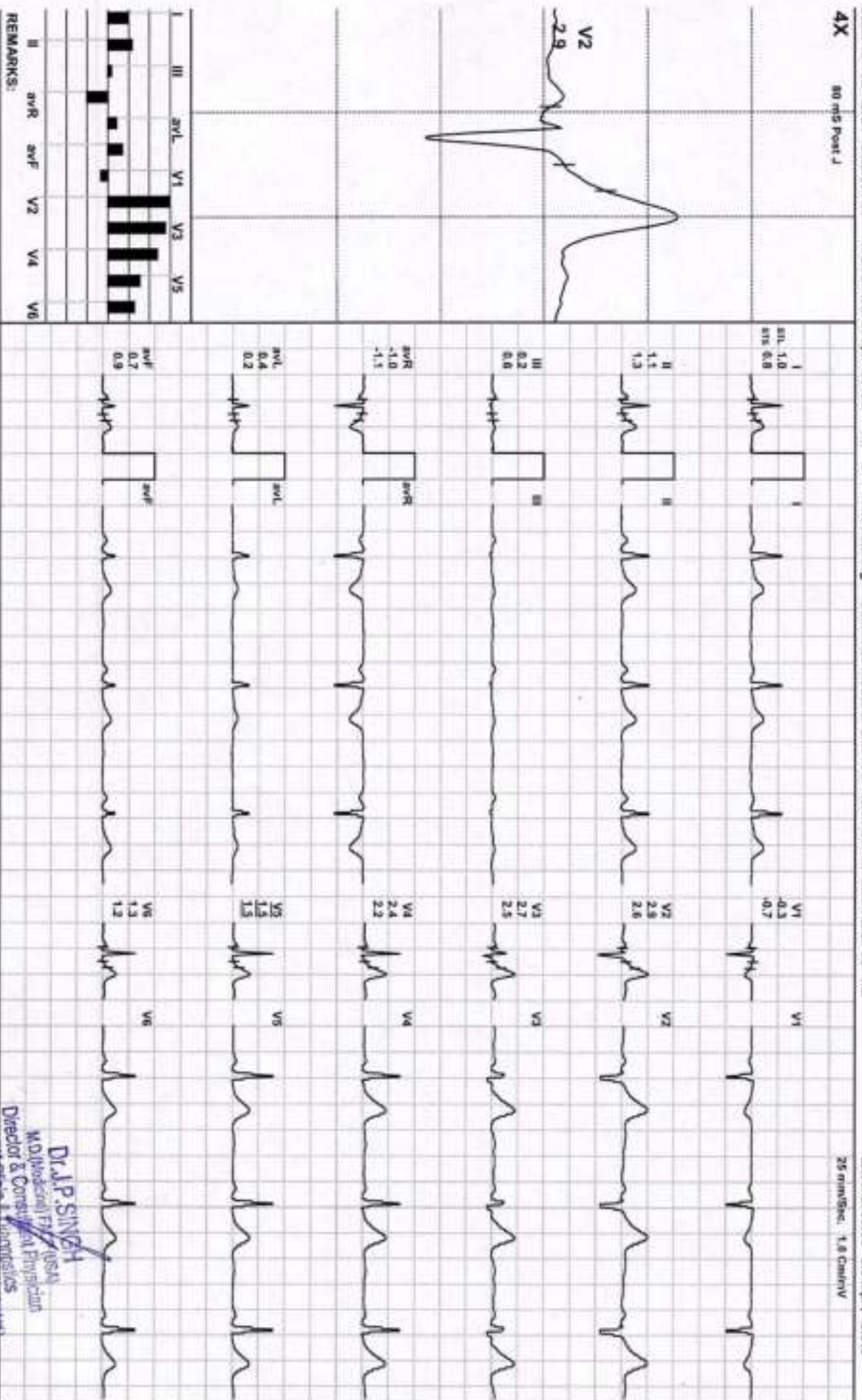

REMARKS:

DR. J.P. SINGH
 M.D. (Internal Medicine)
 Director & Consultant Physician
 Director of Cardiology & Angioplasty
 (AOR) of JPK Hospital
 (A Unit of JPK Hospital)

JPK HOSPITAL AND TRAUMA CENTER

ExStart



Mr. Sanjay Kumar Singh / 44 Yrs / M / 173 Cms / 67 Kg / HR : 68

Date: 10 - 02 - 2024 10:02:57 AM METS: 1.0/ 68 bpm 39% of THR BP: 140/90 mmHg Combined Mediana/ BLC Ovi/ Natch Ovi/ HF 0.05 HzOLF 3S Hz

ExTime: 00:00 0.0 mph, 0.0%

4X 80 mS Post J

25 mm/Sec, 1.5 Cm/mV

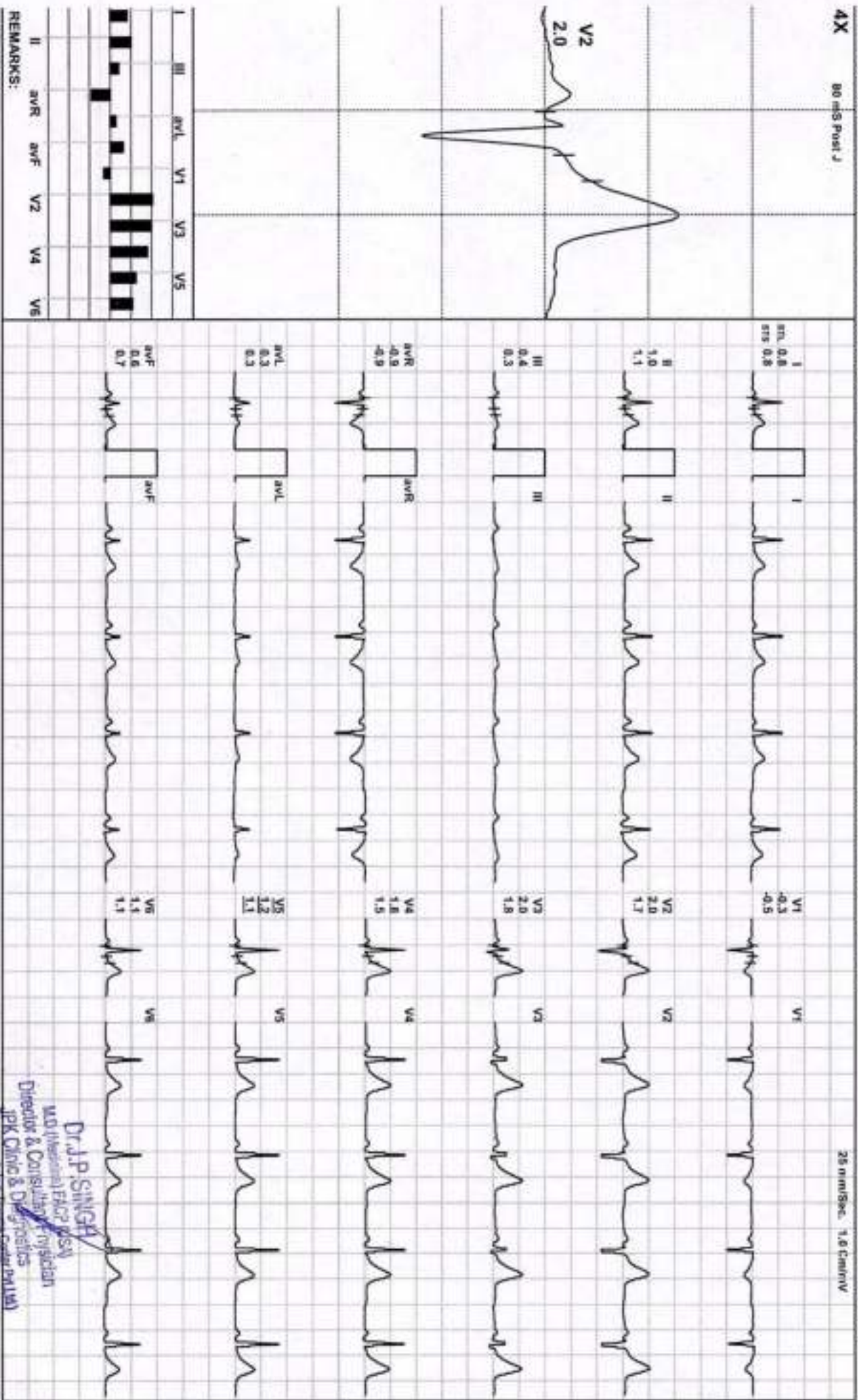

Lead	Value
I	0.8
II	1.0
III	0.4
aVR	-0.9
aVL	0.3
aVF	0.6
V1	-0.3
V2	2.0
V3	2.0
V4	1.8
V5	1.2
V6	1.1

REMARKS:

Dr. J.P. SINGH
 M.D. (Internal) FACP (ASA)
 Director & Consultant Physician
 JPK Clinic & Diagnostics
 Center Palwa

(A Unit) 09204172621/11220330919/ajshingh



Mr. Sanjay Kumar Singh / 44 Yrs / M / 173 Cms / 67 Kg / HR : 103

Date: 10 - 02 - 2024 10:02:57 AM METS: 4.7/ 103 bpm 59% of THR BP- 142/92 mmHg Combined Mediana/ BLC Div/ Natch Div/ HF 0.05 Hz/LF 35 Hz

EXTime: 03:00 1.7 mph, 10.0%

4X 80 eils Post J

25 mm/sec 1.0 Cm/iv

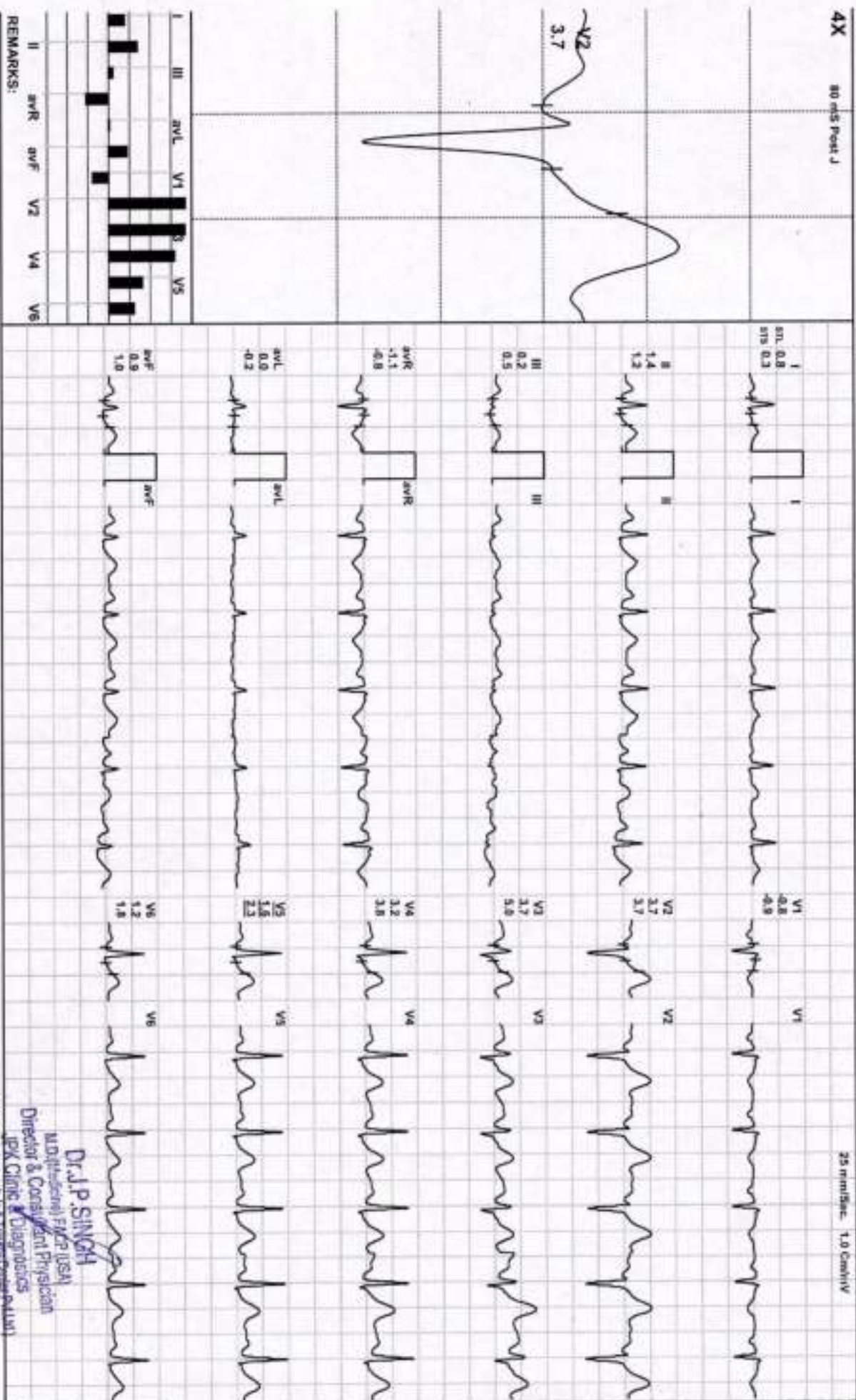

REMARKS:

Dr. J.P. SINGH
 M.D. (Internal Medicine) FACP (USA)
 Director & Consultant Physician
 JPK Clinic & Diagnostics
 (A) 442009 (E) 8627725555 (R) 442009



Mr. Sanjay Kumar Singh / 44 Yrs / M / 173 Cms / 67 Kg / HR : 126

Date: 10 - 02 - 2024 10:02:57 AM METS: 7.1/ 126 bpm 72% of THR BP: 144/94 mmHg Contained Meds/nr/ BLC Ovr Watch Ovr HF 0.05 HELLF 35 Hz

ExTime: 06:00 2.5 mph, 12.0%

4X 80 ms Post J

35 mm/Sec. 1.0 Cm/mV

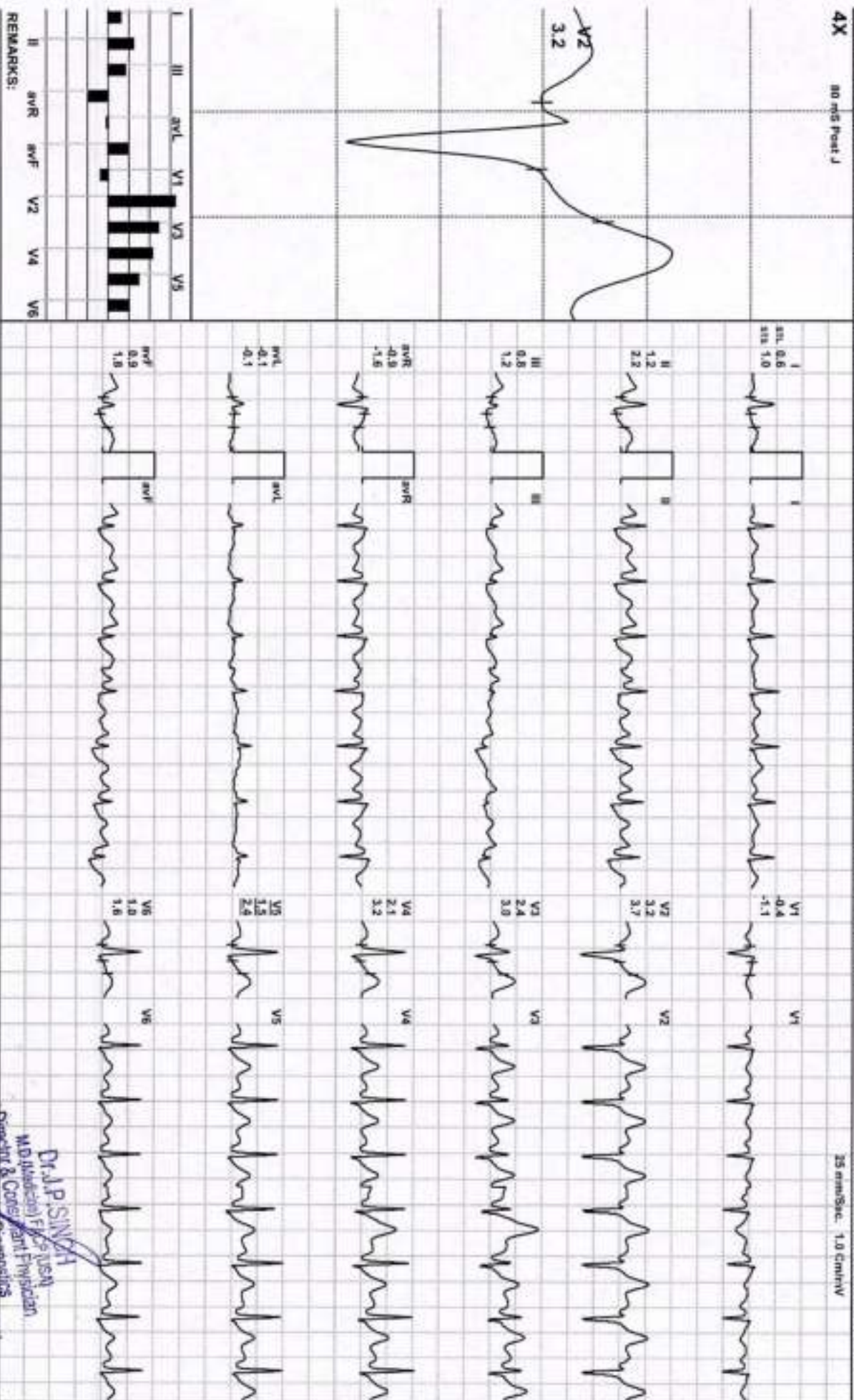

REMARKS:

Dr. J.P. SINGH
 M.D. (Medical) F.C.S. (USA)
 Director & Core Physician
 JPK Hospital & Trauma Center
 (A Unit of JPK Hospitals & Trauma Center Pvt. Ltd.)



Mr. Sarjey Kumar Singh / 44 Yrs / M / 173 Cms / 67 Kg / HR : 78

Date: 10 - 02 - 2024 10:02:57 AM METS: 10.2/ 78 bpm 44% of THR BP: 146/96 mmHg Combined Medians/ BLC Ovt/ Natch Ovt/ HF 0.05 Hz/ LF 35 Hz

Extreme 09:00 3.4 mph, 14.0%

4X 80 mS Post J

25 mm/Sec. 1.5 cm/mV

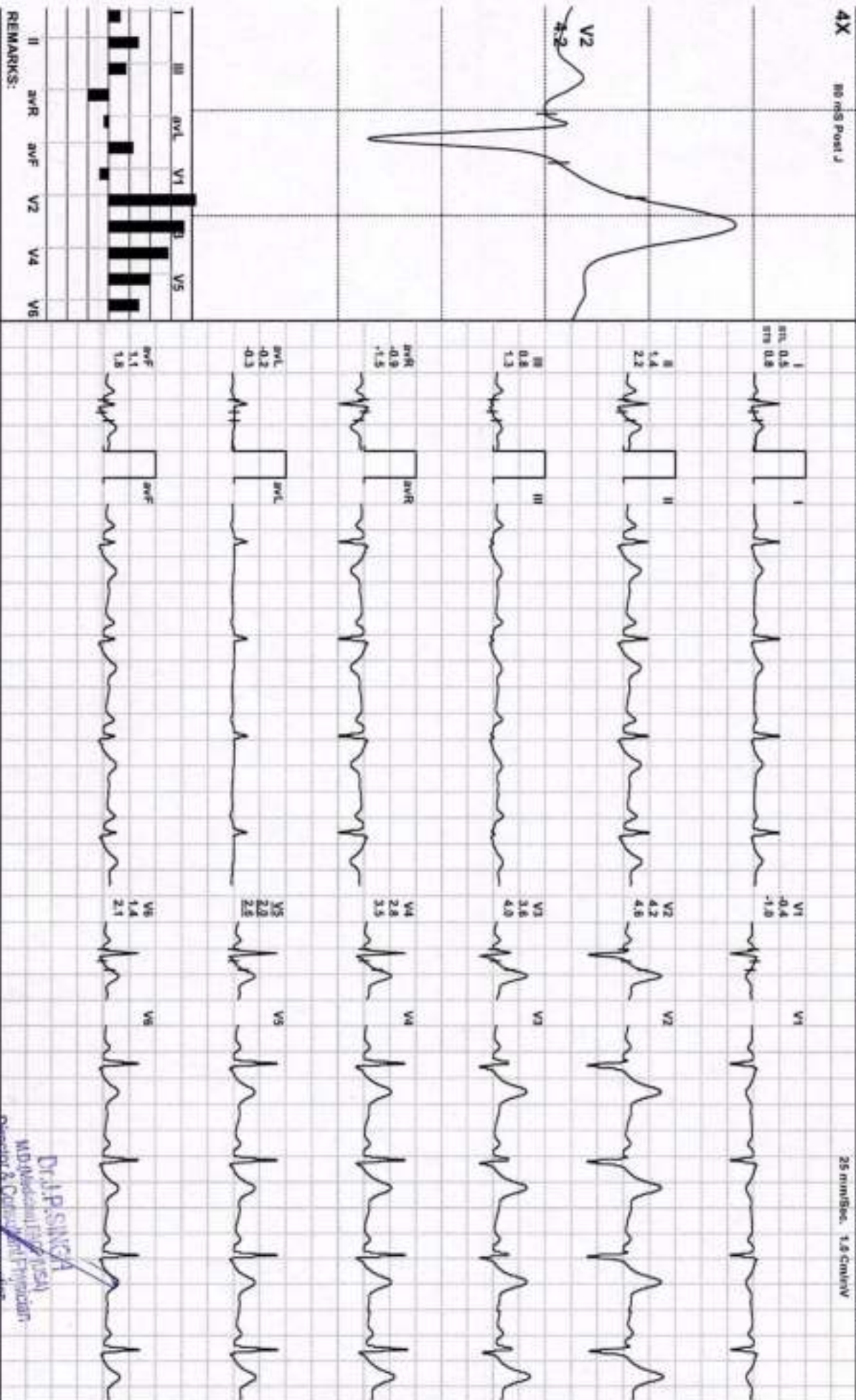

REMARKS:

Dr. J.P. Singh
MD - Medical Director
Director & Consultant Physician
JPK Hospital & Trauma Center
(A Unit of JPK Hospitals & Trauma Center Pvt. Ltd.)



Mr. Sanjay Kumar Singh / 44 Yrs / M / 173 Cms / 67 Kg / HR : 83

Date: 10 - 02 - 2024 10:02:57 AM METS: 10.4/ 83 bpm 47% of THR BP: 146/96 mmHg Combined Medianv/ BLC Div/ Natch Div HF 0.05 Hz/LF 35 Hz

EstTime: 09:11 4.2 mph, 16.0%

4X 80 mS Post J

25 mm/Sec, 1.0 Cm/mV

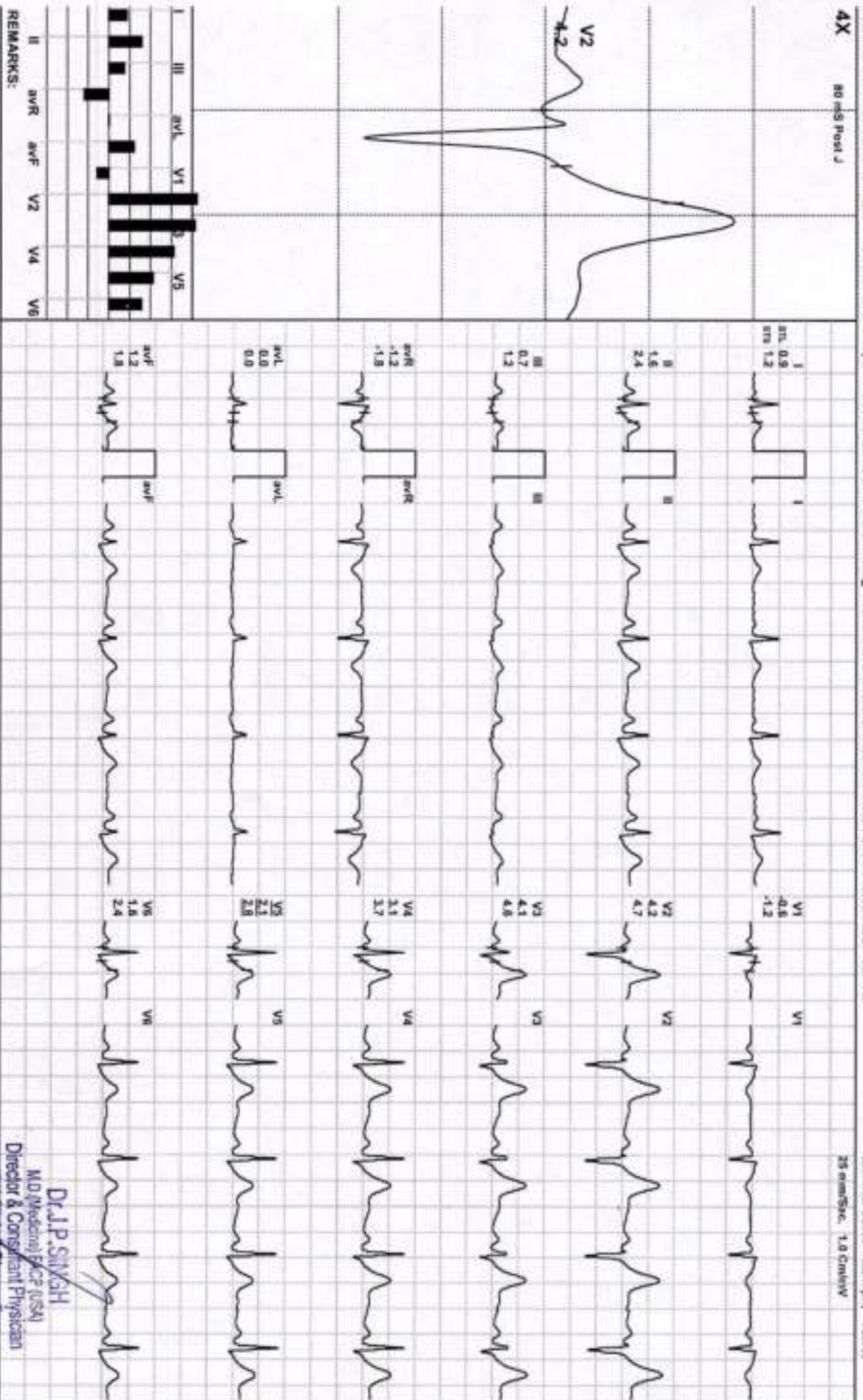

REMARKS:

Dr. J.P. SINGH
 MD (Medicine) FACC (USA)
 Director & Consultant Physician
 JPK Hospital & Trauma Center (MUMBAI)

(ADX GEN) (ADX) (ADX) (ADX)
 (A Unit of JPK Hospital & Trauma Center (MUMBAI))

JPK HOSPITAL AND TRAUMA CENTER

Recovery(0:30)



Mr. Sanjay Kumar Singh / 44 Yrs / M / 173 Cms / 67 Kg / HR : 96

Date: 10 - 02 - 2024 10:02:57 AM METS: 7.3/ 96 bpm 55% of THR BP: 146/96 mmHg Combined Medication: BLC Oxy Natch Oxy HF 0.05 Hz/LF 35 Hz

EXTime: 09:11 1.0 mph, 0.0%

4X 80 mS Post J

25 mm/Sec, 1.0 Cm/IV

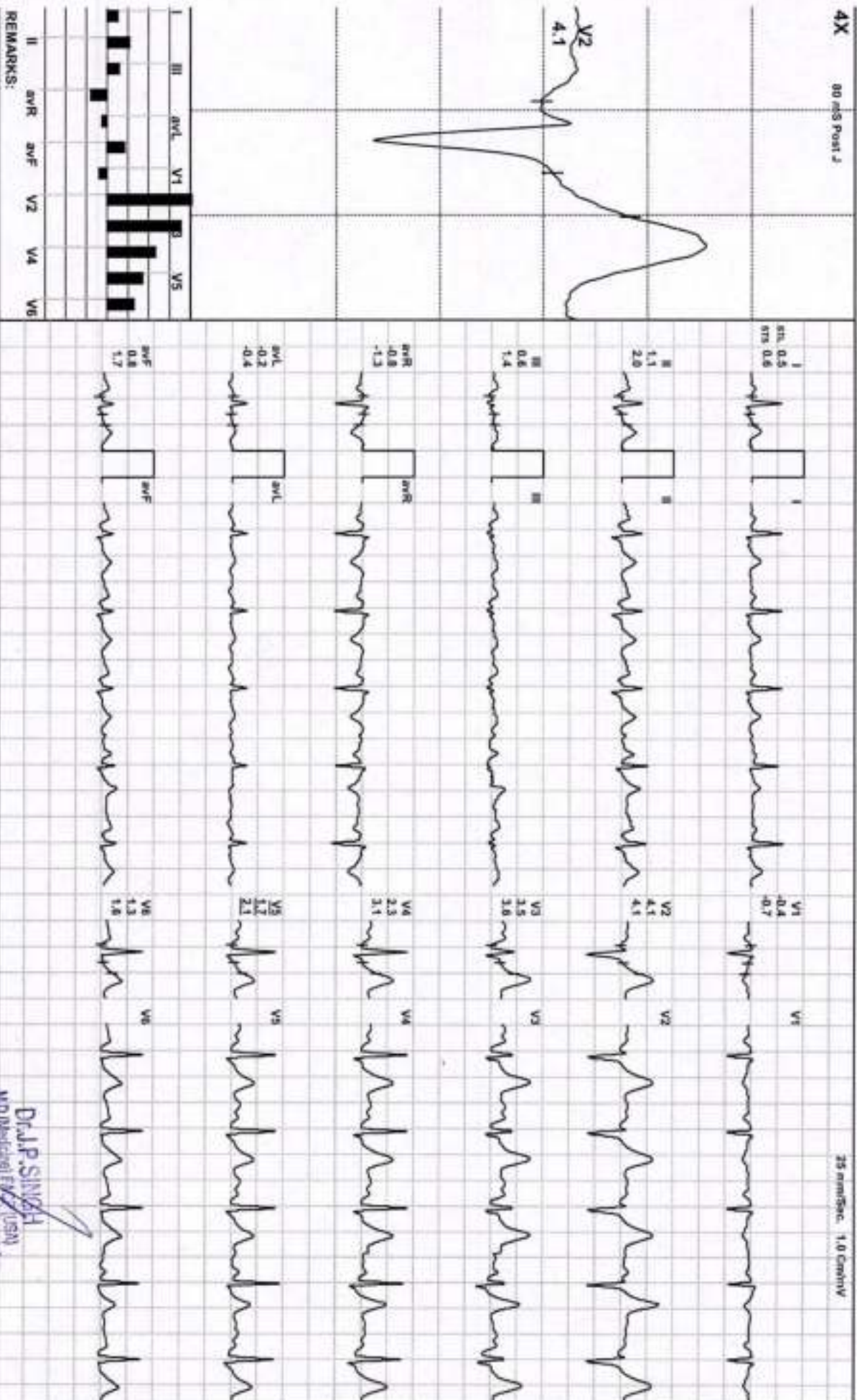

REMARKS:

Dr. J.P. SINGH
MD, Medical Director (JSM)

Director of Cardiac Rehabilitation, Pulmonology
JPK Clinic & Diagnostics
(A Unit of JPK Hospital & Trauma Center Pvt Ltd)

JPK HOSPITAL AND TRAUMA CENTER

Recovery(1:00)



Mr. Sanjay Kumar Singh / 44 Yrs / M / 173 Cms / 67 Kg / HR : 98

Date: 10 - 02 - 2024 10:02:57 AM METS: 4.3/ 98 bpm 56% of THR BP: 142/92 mmHg Combined Medians/ BLC On/ Watch On/ HF 0.05 HOLF 35 Hz

ExTime: 09:11 1.0 mph 0.0%

4X 80 mS Post J

25 mm/Sec. 1.0 cm/mV

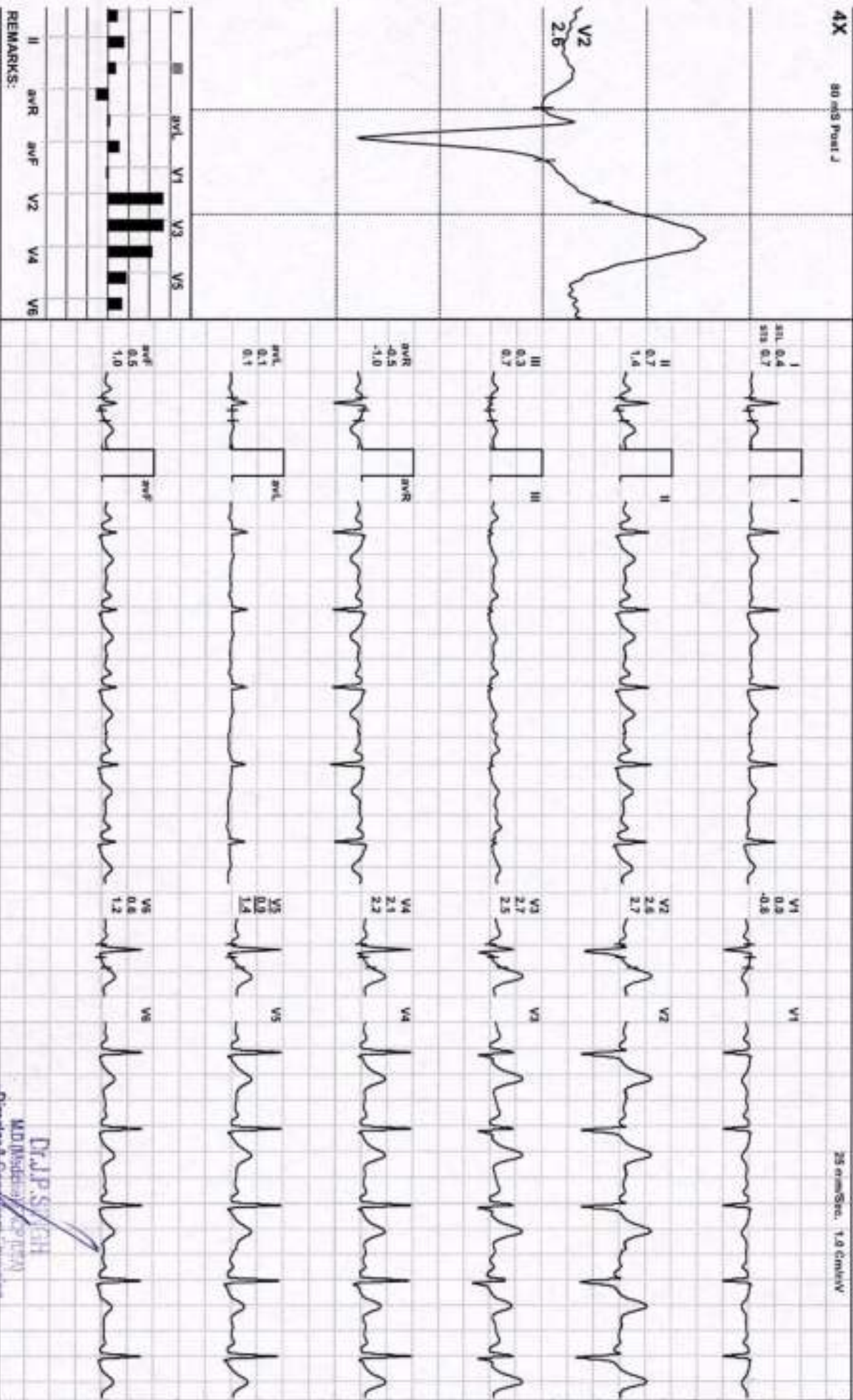

REMARKS:

Dr. J.P. Singh
MD, Medical Director

Director & Senior Consultant
JPK CLINIC & Diagnostic Radiologists
(A Unit of JPK Hospital & Trauma Center Pvt.Ltd.)



Mr. Sanjay Kumar Singh / 44 Yrs / M / 173 Cms / 67 Kg / HR : 98

Date: 10 - 02 - 2024 10:02:57 AM METS: 3.5/ 98 bpm 56% of THR BP: 142/92 mmHg Combined Medians/ BLC On/ Notch On/ HF 0.05 Hz/LF 35 Hz

EXTime: 09:11 0.8 mph. 0.0%

AX 80 c/s Post J

25 mm/Sec. 1.0 Cal/cmV

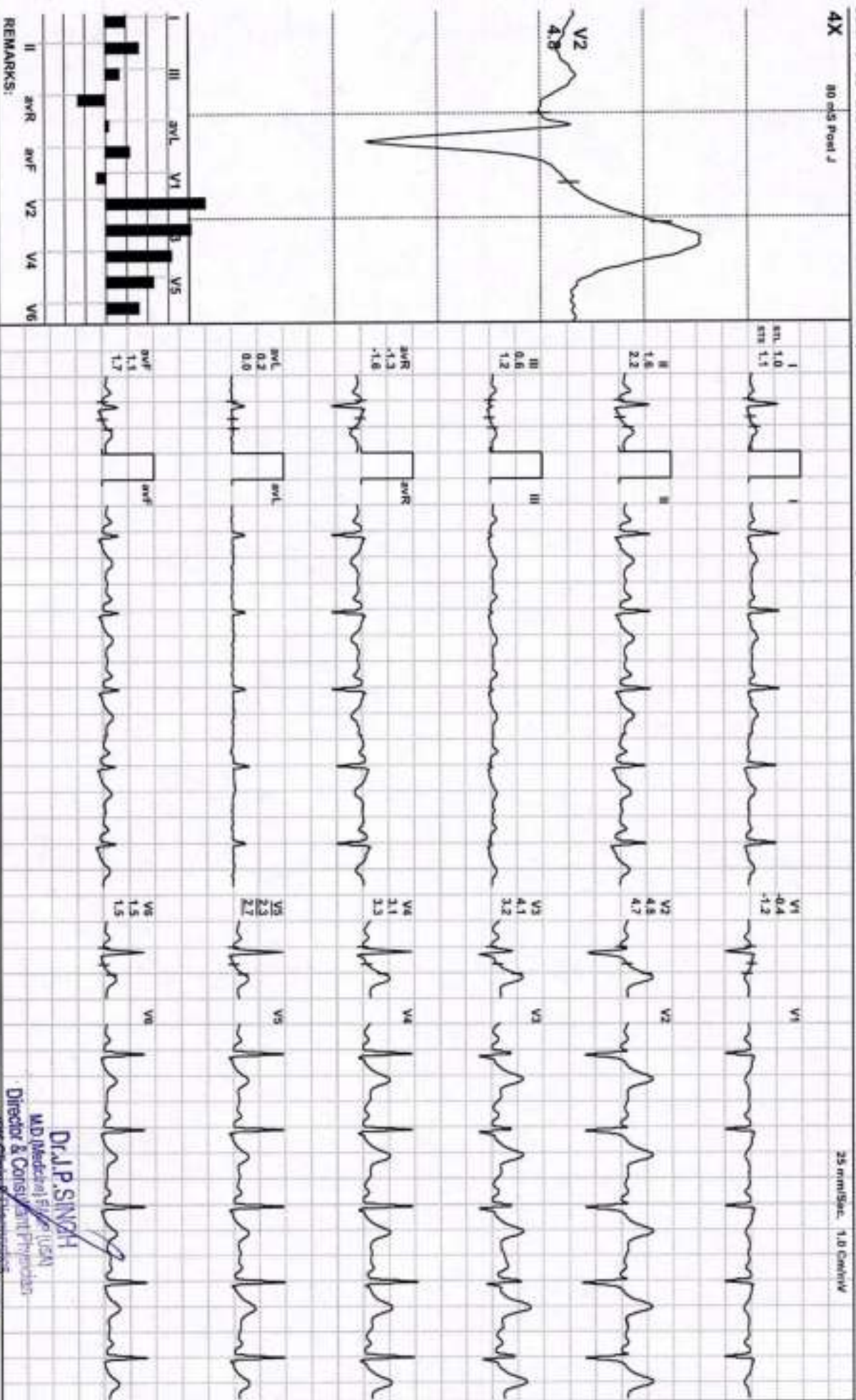

REMARKS:

DR. P. SINGH
 MD, Medical Superintendent (ICM)
 Director & Consultant Physician

JPK Hospital & Trauma Center
 A Unit of JPK Hospitals & Trauma Centres

Mr. Sanjay Kumar Singh / 44 Yrs / M / 173 Cms / 67 Kg
Date: 10 - 02 - 2024 10:02:57 AM Refd By : SELF Examined By: DR.PAWAN KUMAR SINGH

Stage	Time	Duration	Speed(mph)	Elevation	METs	Rate	%THR	BP	RPP	PVC	Comments
Supine	00:13	0:13	00.0	00.0	01.0	069	39 %	140/90	096	00	
Standing	00:35	0:22	00.0	00.0	01.0	063	36 %	140/90	088	00	
HV	00:55	0:20	00.0	00.0	01.0	062	35 %	140/90	086	00	
Warm Up	01:15	0:20	00.0	00.0	01.0	064	36 %	140/90	089	00	
ExStart	01:38	0:23	00.0	00.0	01.0	068	39 %	140/90	095	00	
BRUCE Stage 1	04:38	3:00	01.7	10.0	04.7	103	59 %	142/92	146	00	
BRUCE Stage 2	07:38	3:00	02.5	12.0	07.1	126	72 %	144/94	181	00	
BRUCE Stage 3	10:38	3:00	03.4	14.0	10.2	078	44 %	146/96	113	00	
PeakEx	10:49	0:11	04.2	16.0	10.4	083	47 %	146/96	121	00	
Recovery	11:19	0:30	01.0	00.0	07.3	096	55 %	146/96	140	00	
Recovery	11:49	1:00	01.0	00.0	04.3	098	56 %	142/92	139	00	
Recovery	11:56	1:07	00.0	00.0	03.5	098	56 %	142/92	139	00	

FINDINGS :

Exercise Time : 09:11
 Initial HR (ExStrt) : 68 bpm 39% of Target 176
 Initial BP (ExStrt) : 140/90 (mm/Hg)
 Max Workload Attained : 10.4 Good response to induced stress
 Max ST Dep Lead & Avg ST Value : V1 & -0.8 mm In Stage 1
 Duke Treadmill Score : 08.8
 Test End Reasons : Test Complete
 Max HR Attained 126 bpm 72% of Target 176
 Max BP Attained 146/96 (mm/Hg)
 VO2Max : 36.4 ml/Kg/min (Fair)

REPORT :

TEST OBJECTIVE : ROUTINE CHECK UP
 ACTIVITY : VERY ACTIVE

Dr. J.P. SINGH
 MD (Medical) FACP (USA)
 Director & Consultant Physician
 JPK Clinic & Diagnostics
 (A Unit of JPK Hospital & Trauma Center Palla)

Doctor : DR JP SINGH

OTHER INVESTIGATION	:	NO
REASON FOR TERMINATION	:	TEST COMPLETE
EXERCISE TOLERANCE	:	GOOD
EXERCISE INDUCED ARRHYTHMIAS	:	NO
HAEMODYNAMIC RESPONSE	:	NORMAL
CHRONOTROPIC RESPONSE	:	NORMAL
FINAL IMPRESSION	:	STRESS TEST IS NEGATIVE FOR EXERCISE INDUCED ISCHAEMIC HEART DISEASE

Dr. J.P. SINGH
 M.D. (Medical) FRCP (USA)
 Director & Consultant Physician
 JPK Clinic & Diagnostics
 (A Unit of JPK Hospitals, Trauma Center, P-1111)