

DAKSH HOSPITAL

396 - 397, Gandhi Nagar, Scheme No. 8, ALWAR -301001

Ref. No.

Date.....

MEDICAL EXAMINATION REPORT

Name: Mr. Chandan Sharma Age: 34yrs Sex: Male Date: 24/08/2024

General Physical Examination

Height	: 175 cm	Weight	: 73 kg
Pulse	: 90/mt	BP	: 110/70 mm/hg
Respiration	: 18/mt	BMI	: 23.8 kg/m ²

Systemic Exam:-

NORMAL

Dental Check up:-

NORMAL

Eye check-up:-

NORMAL

Skin Check up:-

NORMAL

ENT Check up:-

NORMAL

Impression:-Sr Anilaben T7 ^{0.6} 11', TC 225, LD 2144
B4 573Recommendation:-

- Life style modification
- TSH Rpt After 1 month.

Dr. Mukesh Kumar Gupta
MD Gen Medicine
Reg. No 5423/16262

डॉ० मुकेश गुप्ता
M.D.F.C.C.S.
फिजिशियन एवं मधुमेह रोग विशेषज्ञ
दक्ष हॉस्पिटल, अलवर
रजि० नं०-5423/16262

Results

Run Date 24/08/2024 10:41:47 AM

Operator DAKSH

Last Name

Sample ID 13

First Name MR CHANDAN SHARMA

Department

Gender Male Age

Physician DR. MUKESH GUPTA M.D

Patient ID AUTO_PID23808

Type Man

Date of birth

Sample comments

			Range
RBC	4.15	10 ⁶ /μL	3.80 - 5.50
HGB	12.7	g/dL	13.0 - 17.0
HCT	37.3	%	39.0 - 52.0
MCV	89.8	μm ³	76.0 - 100.0
MCH	30.7	pg	26.0 - 34.0
MCHC	34.1	g/dL	32.0 - 35.0
RDW-CV	17.3	%	11.0 - 16.0
RDW-SD	60.4	μm ³	37.0 - 49.0

			Range
PLT	174	10 ³ /μL	150 - 450
PCT	0.20	%	0.15 - 0.40
MPV	11.7	h μm ³	8.0 - 11.0
PDW	22.7	h μm ³	11.0 - 22.0
P-LCC	77	10 ³ /μL	44 - 140
P-LCR	44.2	%	18.0 - 50.0

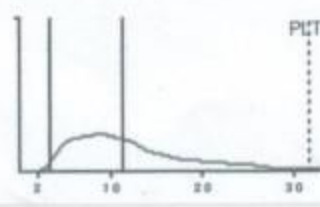
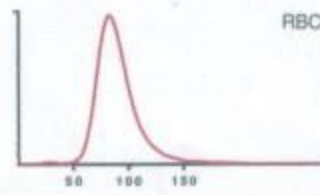

			Range
WBC	6.58	10 ³ /μL	3.50 - 10.00

	#	Range	%	Range
NEU	4.65	1.60 - 7.00	71.0	40.0 - 75.0
LYM	1.53	1.00 - 3.00	23.4	20.0 - 45.0
MON	0.16	0.20 - 0.80	2.4	2.0 - 10.0
EOS	0.15	0.00 - 0.50	2.2	1.0 - 6.0
BAS	0.07	0.00 - 0.15	1.0	0.0 - 1.0
LIC	0.02	0.00 - 0.10	0.3	0.0 - 1.0

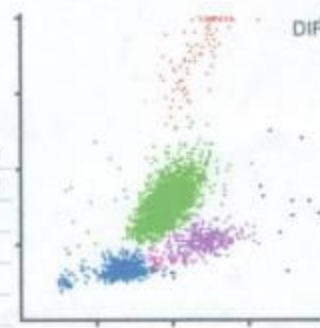

Susp. Pathologies
Anisocytosis

R.S. Gupta
Dr. R.S. GUPTA
 MD (Pathology) (MAHE)
 RMC No. 7924/19778

Date :-24/08/2024

Name :- MR. CHANDAN SHARMA

Age & Sex :- 34Yrs/ Male

Refd. :- Dr Mukesh Gupta M.D.

	TEST NAME	RESULT	REFERENCE RANGE
	ESR	25	00 -20 mm/hrs
	Blood Group & Rh Factor	B * POSITIVE	
	HbA1C	5.0	4 - 5.6%
	Blood Sugar (F)	99.6	< 70 - 100 mg/dl
	Blood Sugar (PP)	-	< 140 mg/dl
	Urine Sugar (F)	NIL	-
	Urine Sugar (PP)	-	-
LIVER	S.Bilirubin Total	1.7	0.30 - 1.20 mg/dl
	S.Bilirubin Direct	0.6	0.10 - 0.30 mg/dl
	S.Bilirubin Indirect	1.1	0.30 - 0.90 mg/dl
	S.G.O.T.	28	> 37u/l
	S.G.P.T.	37	> 40 u/l
	S.Aik. Phosp.	290	80 - 306 u/l
	G.G.T.	22	5 -40 u/l
	Total Protein	6.9	6.5 - 8.5 gm/dl
	Albumin	3.7	3.8 - 5.4 gm/dl
	Globulin	3.2	2.3 - 3.5 gm/dl
	A/G Ratio	1.1	-
AST/ALT Ratio	0.7	-	
KIDNEY	Blood Urea	28.7	15 -45 mg/dl
	S.Creatinine	0.9	0.60 - 1.30 mg/dl
	BUN	19.0	6 -24 mg/dl
	S.Uric Acid	5.3	M 3.1 - 7.0, F 2.5 - 5.6 mg/dl
	BUN/Creatinine Ratio	21.1	-
LIPID PROFILE	Total Cholesterol	225	Up to 200 mg/dl
	S.HDL	47	30 - 70 mg/dl
	S.LDL	144	Up to 170 mg/dl
	S.VLDL	34	5.0 - 40 mg/dl
	S. Triglycerides	170	Up to 170 mg/dl
	LDL/HDL Ratio	3.0	-
	Total Cholesterol/ HDL Ratio	4.7	-
THYROID	T3	118.7	40 - 181 ng/dL
	T4	6.1	4.6- 10.5 µg /dL
	TSH	5.73	0.30 - 5.0 mIU/L

URINE EXAMINATION

Microscopic Examination :

General/Chemical Examination:			RBC	Absent
	Colour	Pale Yellow	WBC	1 - 2
	Reaction	Acidic	Epithelial Cells	0 - 1
	Specific Gravity	QNS	Cast	Absent
	Appearance	Clear	Crystal	Absent
	Albumin	Nil	Spermatozoa	Absent
	Sugar	Nil	Amorphous Sediments	Absent
		Other	Absent	

X-RAY CHEST

NORMAL STUDY

STOOL EXAMINATION

Microscopic Examination :

General/ Chemical Examination:			RBC	-
	Colour	-	WBC	-
	Consistency	-	Ova & Parasites	-
	PH	-		
	Reducing Substances	-		

Dr. R. S. GUPTA
MD (Pathology) (MAHE)
RMG No. 7924/19778

TECHNOLOGIST



दक्ष हॉस्पिटल

396, गाँधी नगर स्कीम नं.8, अलवर (राज०) ☎ 0144-2703340

Sonography / 2D Echo Cardiography / Doppler Report

Name: MR. CHANDAN /M/34 YRS

Date: 24-Aug-24

BOB HEALTH CHECK UP

U.S.G. OF ABDOMEN & PELVIS

LIVER

Liver is 14.5 cm at MCL with normal echo-texture. Intra hepatic biliary radicals are not dilated.
No evidence of focal or diffuse lesion.

GALL BLADDER

Gall bladder is normal dilated. Lumén clear. Wall thickness normal. CBD normal

PANCREAS

Pancreas is normal in size, shape & echo-texture.

SPLEEN

8.8 cm in size with normal shape & echo- texture.

BOTH KIDNEY

Both kidney normal shape, size (11 grm) & echo texture. CMD maintained .

PROSTATE is normal shape, size & echo texture..

URINARY BLADDER is well distended, visualized lumen appear clear..

Advice- X Ray KUB / URINE EXAM

Please correlate clinically. USG accuracy is 95 % due to technical limitations as well as inaccuracies inherent in the laboratory and statistical analysis biological process.

This report is not valid for medico-legal cases.

DR. MUKESH GUPTA
Dr. Mukesh Kumar Gupta
Physician & Sonologist
RM 6423/16262



"भ्रूण लिंग परीक्षण की शिकायत
104 टोल फ्री सेवा पर भी की
जा सकती है"

भ्रूण लिंग परीक्षण की शिकायत 104 टोल फ्री सेवा पर भी की जा सकती है।



दक्ष हॉस्पिटल

396, गाँधी नगर स्कीम नं.8, अलवर (राज०) ☎ 0144-2703340

Sonography / 2D Echo Cardiography / Doppler Report

2D/ ECHO REPORT

Name: - Mr CHANDAN

Age: - 34 Yrs

Date: - 24-Aug-24

Reg. No.: - Alw/2009/04
BOB health checkup

PROCEDURES:

M-MODE/2D/DOPPLER/COLOR/CONTRASTB.A.S. M²

MEASUREMENT:		DOPPLER:	
AOD	16	NORMAL (20-37mm)	NORMAL (cm/sec.)
LA	23	(19-40mm)	MV 0.6 (0.8-1.3) MR No
AVO	25	(12-25mm)	AV 1.4 (1.2-1.8) AR No
RVDd.	14	(03-09mm)	TV 0.6 (0.3-0.8) TR No
LVDd	45	(37-56mm)	PV 0.8 (0.7-1.1) PR No
LVDs	27.8	(22-40mm)	MITRAL VALVE-
IVS d	8	(06-12mm)	AML Normal
IVS s	10		PML Normal
PWd	5	(05-10mm)	AORTIC VALVE 1
LV FUNCTION		TV & PV are normal.	
M- E- S Separation	<0.9cm		
Minor	24.42%		
LV Ejection Fraction	69%	65 +/- 12%	

MITRAL E>A
LV WALL MOTION: NO RWMA
ALL CARDIAC CHAMBERS ARE NORMAL
ALL VALVES ARE NORMAL
NO CLOT, VEGETATION, PERICARDIAL EFFUSION

Adv: - Follow up/ review at higher center for confirmation

Note:- Please Correlate clinically. Due to technical limitations as well as inaccuracies inherent in the laboratory and statistical analysis of biological process. Diagnostic accuracy of ECHO is up to 95% only.
Report is not valid for medico-legal purpose.

DR. MUKESH GUPTA
Physician & Sonologist
RM 5/2/116262



"भ्रूण लिंग परीक्षण की शिकायत
104 टोल फ्री सेवा पर भी की
जा सकती है"

भ्रूण लिंग परीक्षण की शिकायत 104 टोल फ्री सेवा पर भी की जा सकती है।

Male Years

HR	: 84	bpm
P	: 98	ms
PR	: 143	ms
QRS	: 88	ms
QT/QTc	: 333/394	ms
P/QRS/T	: 65/82/25	°
RV5/SV1	: 0.28/0.289	mV

Diagnosis Information:
Sinus Rhythm
Poor R Wave Progression(V3,V4,V5)

CARDIART

Report Confirmed by:

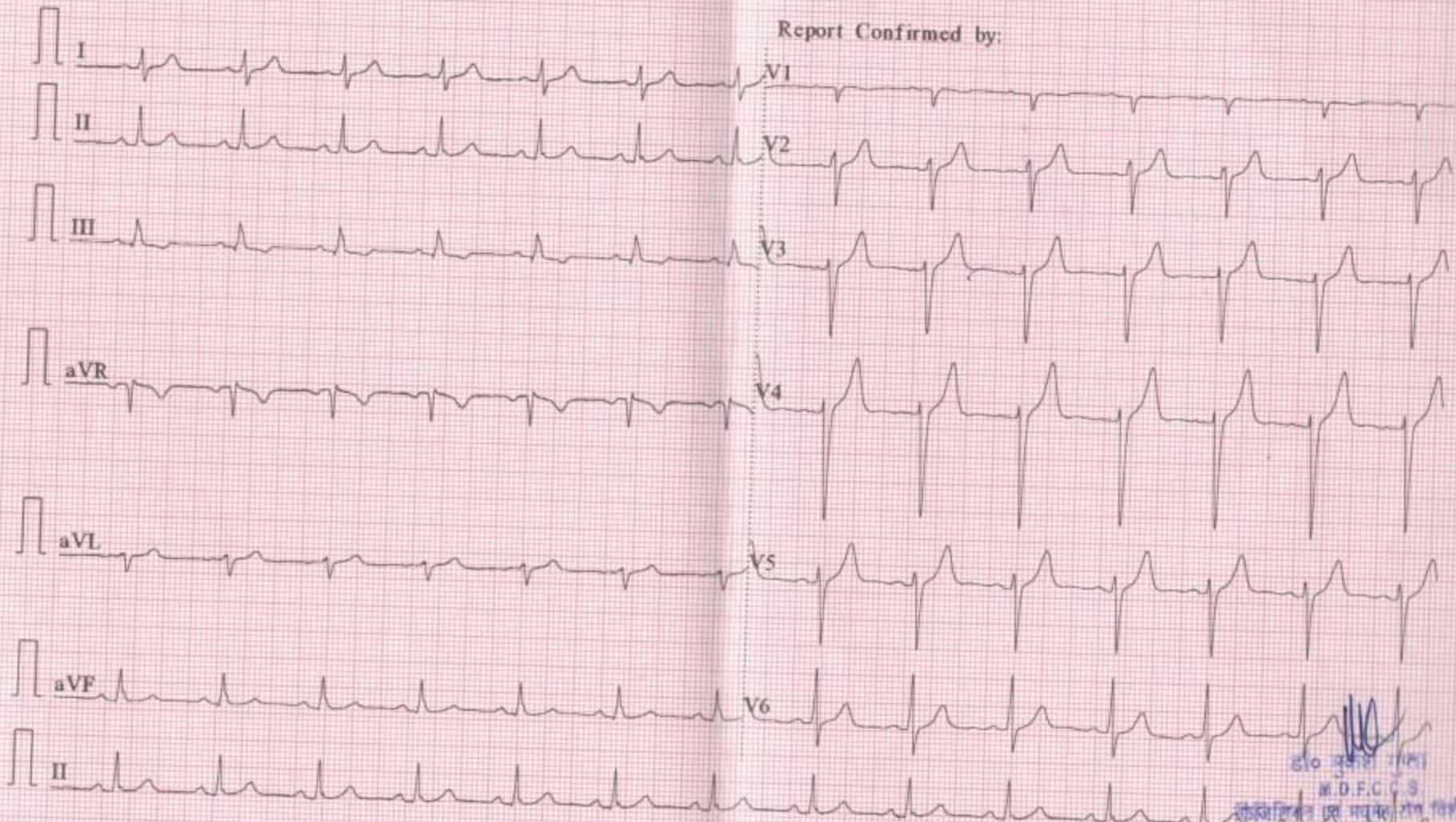

 M.D.F.C.C.S
 रजिस्ट्रार (एच. एम.) रोग विशेषज्ञ
 दक्ष हॉस्पिटल, जलघर
 फ़ोन नं०-512316252

PATD1038005 MR CHANDAN SHARMA REFD BY DR MUKESH GUPTA MD CHEST 24.08.2024

R



VIJAY DIAGNOSTIC CENTRE 1/16 KALA KUAN .ALWAR