



భారత ప్రభుత్వం
Government of India

భారత విశిష్ట గుర్తింపు ప్రాధికార సంస్థ
Unique Identification Authority of India

రిజిస్ట్రేషన్/Enrolment No.: 0000/23431/46754

To
ఇస్లావత్ సక్లల్
Eslavath Saklal
S/O: Chokla Eslavath
3-174
Pendli Pakala
Nalgonda Telangana - 508243
9703472485

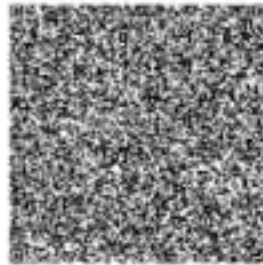

మీ ఆధార్ సంఖ్య / Your Aadhaar No. :

3011 0796 3579

VID : 9189 2420 1056 0979

నా ఆధార్, నా గుర్తింపు



భారత ప్రభుత్వం
Government of India



ఇస్లావత్ సక్లల్
Eslavath Saklal
పుట్టిన తేదీ/DOB: 10/03/1989
పురుషుడు/ MALE

3011 0796 3579

VID : 9189 2420 1056 0979

నా ఆధార్, నా గుర్తింపు



విమాచారము / INFORMATION

- ఆధార్ అనేది గుర్తింపు దుబాబు, పౌరసత్వానికి కాదు.
- ఆధార్ ప్రత్యేకమైనది మరియు సురక్షితమైనది.
- సురక్షిత OFI కోడ్/ఆఫ్లైన్ XML/ఆన్లైన్ ప్రమాణీకరణను ఉపయోగించి గుర్తింపును ధృవీకరించండి.
- ఆధార్ లటర్, PVC కార్డు, **e ఆధార్**, **మీ ఆధార్** వంటి అన్ని రకాల ఆధార్ లు సమానంగా చెల్లుబాటు అవుతాయి. 12 అంకెల **ఆధార్** సంఖ్య ప్రాంతంలో వచ్చిన **ఆధార్** ఐడింటిటీ (VID)ని కూడా ఉపయోగించవచ్చు.
- కనీసం 10 సంవత్సరాలకు ఒకసారి **ఆధార్** ను అప్డేట్ చేయండి.
- వివిధ ప్రభుత్వ మరియు ప్రభుత్వేతర ప్రయోజనాలు/సేవలను పొందడంలో **ఆధార్** మీకు సహాయపడుతుంది.
- మీ మొదటి నాలుగు మరియు ఈ-మొదటి ఐడింటిటీ **ఆధార్** లో అందరికీ చేసుకోండి.
- **ఆధార్** సేవలను పొందేందుకు స్మార్ట్ ఫోన్ లో **మీ ఆధార్** యాప్ ను డౌన్లోడ్ చేసుకోండి.
- దర్జాను విధ్వంసం చేసినట్లుగా లాక్/అలాక్ **ఆధార్**/బయోమెట్రిక్స్ ఏదన్న ఉపయోగించండి.
- **ఆధార్** ను అర్హులైన వారితో సహా సమ్మతిని పొందవలసి ఉంటుంది.
- **Aadhaar** is a proof of identity, not of citizenship.
- **Aadhaar** is unique and secure.
- Verify identity using secure QR code/offline XML/online Authentication.
- All forms of **Aadhaar** like **Aadhaar** letter, PVC Cards, **eAadhaar** and **mAadhaar** are equally valid. Virtual **Aadhaar** Identity (VID) can also be used in place of 12 digit **Aadhaar** number.
- Update **Aadhaar** at least once in 10 years.
- **Aadhaar** helps you avail various Government and Non-Government benefits/services.
- Keep your mobile number and email id updated in **Aadhaar**.
- Download **mAadhaar** app on smart phones to avail **Aadhaar** Services.
- Use the feature of lock/unlock **Aadhaar**/biometrics to ensure security.
- Entities seeking **Aadhaar** are obligated to seek due consent.



భారత విశిష్ట గుర్తింపు ప్రాధికార సంస్థ
Unique Identification Authority of India



ధిమాబాషా:
S/O: చక్కెల ఇస్లావత్, 3-174, పెండ్లి పాకాల, నల్గొండ,
తెలంగాణ - 508243

Address:
S/O: Chokla Eslavath, 3-174, Pendli Pakala,
Nalgonda,
Telangana - 508243

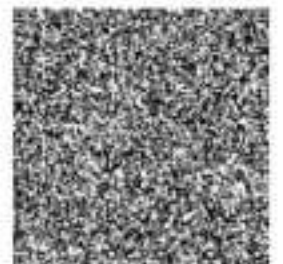

3011 0796 3579

VID : 9189 2420 1056 0979



बैंक ऑफ बड़ोदा Bank of Baroda

नाम : एस्लावत सक्लाल

Name : ESLAVATH SAKLAL

पदनाम : अधिकारी

Designation : OFFICER

कर्मचारी कूट सं : 98067 रक्त समूह

E.C. No. : 98067 Blood Group : B+Ve



Handwritten signature

जारीकर्ता प्राधिकारी
Issuing Authority

E. Girdh
एग्रेक का हस्ताक्षर
Holder's Signature



YASHFEEN CARDIAC HOSPITAL™

At. & Po. Viraval, Navsari. 396 445. Phone (H) (02637) 235725

Website : www.yashfeenhospital.in E-mail : info@yashfeenhospital.in

(For Laboratory Reports Only)



Patient Name : SAKLAL ESLAVATH

Age : 34 Years Sex : M

Ref By Dr. : -

Area : Navsari Date : 10/02/2024

Sample Time : 10/02/2024 08:52 No : 11

Time : 2:23PM

HAEMOGRAM

Test	Findings	UOM	Normal Range
HAEMOGLOBIN	16.8	gm/dl	M-13.5-17.0 gm/dl F-11.5-15.5 gm/dl
HAEMOGRAM			
RED BLOOD CELL	5.69	10 ⁶ /μL	3.76-5.70
TOTAL LEUCOCYTE COUNT	6300	cells/cumm	4,000-11,000cells/cumm
Differential Count			
Neutrophil	57	%	40-75 %
Lymphocytes	35	%	20-40 %
Eosinophil	3	%	01-06 %
Monocytes	5	%	02-10 %
Basophils	0	%	00-00 %
PLATELET COUNT	234000	lacs/cumm	1.5-5.5 Lacs/cumm
RBC INDICES			
P.C.V.	49.8	%	Male-40-56%, Female-37-47%
M.C.V.	87.5	cu/microns	76.0-94.0
M.C.H.	29.6	pg	27.0-30.0
M.C.H.C.	33.8	-	30.0-35.0
BLOOD GROUP	" B "	-	-
RH FACTOR	POSITIVE	-	-
E.S.R.(1 hour)	2	mm/hr.	Male-5-10 mm/hr, Female-5-20 mm/hr

Remarks

Designed By : Sarita Infotech Pvt. Ltd., Navsari

Dr. PIYUSH B. CHAUDHARI

M.D. Medicine

Reg. No. G-21513
Yashfeen Cardiac Hospital

signature

Technician

Thanks for Referral



YASHFEEN CARDIAC HOSPITAL™

At. & Po. Viraval, Navsari. 396 445. Phone (H) (02637) 235725

Website : www.yashfeenhospital.in E-mail : info@yashfeenhospital.in
(For Laboratory Reports Only)



Patient Name : SAKLAL ESLAVATH

Age : 34 Years Sex : M

Ref By Dr. : -

Area : Navsari Date : 10/02/2024

Sample Time : 10/02/2024 08:52 No : 11

Time : 2:23PM

HAEMOGLOBIN A1 C ESTIMATION

Test	Findings	UOM	Normal Range
Hb A1C	5.0	%	>8 :Action Suggested, 7-8 :Good Control, <7 :Goal, 6-7 :Near Normal Glycemia, <6 :Non-diabetic Level
Technique METHOD - HPLC			
Mean Blood Glucose	96.1	mg/dL	



P. Chaudhary
Dr. PIYUSH B. CHAUDHARY
M.D. Medicine
Reg. No. G-2151

Remarks

Designed By : Sarita Infotech Pvt. Ltd, Navsari

Yashfeen Cardiac Hospital

signature

Technician

Thanks for Reference



YASHFEEN CARDIAC HOSPITAL™

At. & Po. Viraval, Navsari. 396 445. Phone (H) (02637) 235725

Website : www.yashfeenhospital.in E-mail : info@yashfeenhospital.in
(For Laboratory Reports Only)



Patient Name : SAKLAL ESLAVATH

Age : 34 Years Sex : M

Ref By Dr. : -

Area : Navsari Date : 10/02/2024

Sample Time : 10/02/2024 08:52 No : 11

Time : 2:23PM

LIPID PROFILE TEST REPORT

Test	Findings	UOM	Normal Range
S.CHOLESTEROL	145.7	mg/dL	<200:Desirable, 200-239:Borderline High, >=240:High
HDL CHOLESTEROL	32.8	mg/dL	<40:Low(High Risk), >=60:High(Low Risk)
LDL CHOLESTEROL	97.7	mg/dL	<100.0: Optimal, 100.0-129.0: Nearoptimal/ Aboveoptimal, 130.0-159.0:Borderline High, 160.0-189.0:High, >=190.0:Very High
VLDL CHOLESTEROL	43.0	mg/dL	Upto 40.0 mg/dL
S.TRIGLYCERIDES	215.0	mg/dL	<150.0:Normal, 150.0-199.0:Borderline high, 200.0-499.0:High, >=500.0:Very High
CHOL/ HDL RATIO	4.4	mg/dL	LESS THAN 5.0
LDL/ HDL RATIO	3.0	mg/dL	LESS THAN 5.0



P. Chaudhary
Dr. PIYUSH B. CHAUDHARY
M.D. Medicine
Reg. No. G-21514

Remarks

Designed By : Sarita Infotech Pvt. Ltd., Navsari

Yashfeen Cardiac Hospital

[Signature]
signature

Technician

Thanks for Reference



YASHFEEN CARDIAC HOSPITAL™

At. & Po. Viraval, Navsari. 396 445. Phone (H) (02637) 235725

Website : www.yashfeenhospital.in E-mail : info@yashfeenhospital.in
(For Laboratory Reports Only)



Patient Name : SAKLAL ESLAVATH

Age : 34 Years Sex : M

Ref By Dr. : -

Area : Navsari Date : 10/02/2024

Sample Time : 10/02/2024 08:52 No : 11

Time : 2:23PM

LIVER FUNCTION TEST REPORT

Test	Findings	UOM	Normal Range
TOTAL BILIRUBIN	0.9	mg/dL	0-1.0 mg/dL
DIRECT BILIRUBIN	0.7	mg/dL	0-0.8 mg/dL
INDIRECT BILIRUBIN	0.2	mg/dL	0-0.2 mg/dL
SGPT	16.2	U/L	Below 40.0 U/L
S.ALKALINE PHOSPHATASE	91.3	U/L	Child-170.0-515.0 U/L, Adults-37.0-147.0 U/L
TOTAL PROTEIN	7.4	g/dl	6.0-8.0 g/dl
ALBUMIN	4.9	g/dl	3.0-5.0 g/dl
GLOBULIN	2.5	g/dl	3.0-3.5 g/dl
A/G	2.0	g/dl	
SGOT	16.5	U/L	Below 40.0 U/L



P. Chaudh.
Dr. PIYUSH B. CHAUDHARI
M.D. Medicine
Reg. No. G-21511

Remarks

Designed By : Sarita Infotech Pvt. Ltd., Navsari

Yashfeen Cardiac Hospital

H. Patel
signature
Technician

Thanks for Reference



YASHFEEN CARDIAC HOSPITAL™

At. & Po. Viraval, Navsari. 396 445. Phone (H) (02637) 235725

Website : www.yashfeenhospital.in E-mail : info@yashfeenhospital.in
(For Laboratory Reports Only)



Patient Name : SAKLAL ESLAVATH

Age : 34 Years Sex : M

Ref By Dr. : -

Area : Navsari Date : 10/02/2024

Sample Time : 10/02/2024 08:53 No : 11

Time : 2:23PM

BIOCHEMICAL TEST REPORT

Test	Findings	UOM	Normal Range
S.CREATININE	0.7	mg/dL	Male-0.9-1.4 mg/dL, Female-0.8-1.2 mg/dL
S.URIC ACID	5.3	mg/dL	Male:3.5-7.2 mg/dL, Female:2.6-6.0 mg/dL
BLOOD UREA NITROGEN	7.5	mg/dL	4.7-23.0 mg/dL



P. Chaudhary
Dr. PIYUSH B. CHAUDHARY
M.D. Medicine
Reg. No. G-21513

Remarks

Designed By : Sarita Infotech Pvt. Ltd., Navsari

Yashfeen Cardiac Hospital

H. Patel
signature
Technician

Thanks for Reference



YASHFEEN CARDIAC HOSPITAL™

At. & Po. Viraval, Navsari. 396 445. Phone (H) (02637) 235725

Website : www.yashfeenhospital.in E-mail : info@yashfeenhospital.in
(For Laboratory Reports Only)



Patient Name : SAKLAL ESLAVATH

Age : 34 Years Sex : M

Ref By Dr. : -

Area : Navsari Date : 10/02/2024

Sample Time : 10/02/2024 08:53 No : 11

Time : 2:23PM

BLOOD SUGAR TEST REPORT

Test	Findings	UOM	Normal Range
FASTING BLOOD SUGAR	88.6	mg/dL	70-110 mg/dL
FASTING URINE SUGAR	NIL	-	NIL
POSTPANDRIAL BLOOD SUGAR	85.7	mg/dL	70-140 mg/dL
POSTPANDRIAL URINE SUGAR	NIL	-	NIL



P. Chaudhary
Dr. PIYUSH B. CHAUDHARI
M.D. Medicinist
Reg. No. G-21511

Remarks

Designed By : Sarita Infotech Pvt. Ltd., Navsari

Yashfeen Cardiac Hospital

Dr. Anshu
signature
Technician

Thanks for Reference



YASHFEEN CARDIAC HOSPITAL™

At. & Po. Viraval, Navsari. 396 445. Phone (H) (02637) 235725
Website : www.yashfeenhospital.in E-mail : info@yashfeenhospital.in
(For Laboratory Reports Only)



Patient Name : SAKLAL ESLAVATH Age : 34 Years Sex : M
Ref By Dr. : - Area : Navsari Date : 10/02/2024
Sample Time : 10/02/2024 08:53 No : 11 Time : 2:23PM

THYROID FUNCTION TEST REPORT

Test	Findings	UOM	Normal Range
T3 (TRIODOTHYRONINE)	0.98	ng/ml	Newborns:0.73-2.88, 6 Days-3 Months:0.80-2.75, 4-12Months:0.86-2.65, 1-6 Years:0.92-2.48, 7-11 Years:0.93-2.31, 12-20Years:0.91-2.18, Adults:0.80-2.00
T4 (THYROXINE)	3.99	µg/dl	Newborns:5.04-18.5, 6 Days-3 Months:5.41-17.0, 4-12 Months:5.67-16.0, 1-6 Years:5.95-14.7, 7-11 Years:5.99-13.8, 12-20 Years:5.91-13.2, Adults:5.10-14.1
TSH	4.58	µIU/ml	Newborns:0.70-15.2, 6 Days-3 Months:0.72-11.0, 4-12 Months:0.73-8.35, 1-6 Years:0.70-5.97, 7-11 Years:0.60-4.84, 12-20 Years:0.51-4.30, Adults:0.27-4.20

TECHNIQUE

ELECTROCHEMILUMINESCENCE



P. Chaudhari
Dr. PIYUSH B. CHAUDHARI
M.D. Medicine
Reg. No. G-21513

Remarks

Designed By : Sarita Infotech Pvt. Ltd., Navsari

Yashfeen Cardiac Hospital

Amravis

Signature

Technician

Thanks for Reference



YASHFEEN CARDIAC HOSPITAL™

At. & Po. Viraval, Navsari. 396 445. Phone (H) (02637) 235725
Website : www.yashfeenhospital.in E-mail : info@yashfeenhospital.in
(For Laboratory Reports Only)



Patient Name : SAKLAL ESLAVATH Age : 34 Years Sex : M
Ref By Dr. : - Area : Navsari Date : 10/02/2024
Sample Time : 10/02/2024 08:53 No : 11 Time : 2:23PM

ROUTINE URINE ANALYSIS

Test	Findings	UOM	Normal Range
PHYSICAL EXAMINATION			
Quantity	-	-	
Colour	YELLOW	-	
Appearance	CLEAR	-	
Reaction	ACIDIC	-	
Sp. Gravity	1.005	-	
CHEMICAL EXAMINATION			
U.Albumin	NIL	-	
Sugar	NIL	-	
Acetone	NIL	-	
Bile Salt	NIL	-	
Bile Pigment	NIL	-	
Occult Blood	NIL	-	
MICROSCOPIC EXAMINATION			
Pus Cells	1-2	/hpf	
Epithelial cells	1-2	/hpf	
Red cells	ABSENT	/hpf	
Casts	-	/hpf	
Crystals	-	/hpf	
Others	BACTERIA {FEW} SEEN	/hpf	



P. Chaudhari
Dr. PIYUSH B. CHAUDHARI
M.D. Medicine
Reg. No. G-2151

Remarks

Designed By : Sarita Infotech Pvt. Ltd., Navsari

Yashfeen Cardiac Hospital

Chaudhari
signature
Technician

Thanks for Reference



YASHFEEN CARDIAC HOSPITAL™

At. & Po. Viraval, Navsari. 396 445. Phone (H) (02637) 235725

Website : www.yashfeenhospital.in E-mail : info@yashfeenhospital.in
(For Laboratory Reports Only)



Patient Name : SAKLAL ESLAVATH

Age : 34 Years Sex : M

Ref By Dr. : -

Area : Navsari Date : 10/02/2024

Sample Time : 10/02/2024 08:53 No : 11

Time : 2:23PM

GGT TEST REPORT

Test	Findings	UOM	Normal Range
SERUM GGT	41	U/L	10.0-71.0 U/L



P. Chaudhary
Dr. PIYUSH B. CHAUDHARI
M.D. Medicine
Reg. No. G-21513

Remarks

Designed By : Sarita Infotech Pvt. Ltd., Navsari

Yashfeen Cardiac Hospital

[Signature]
signature

Technician

Thanks for Reference

YASHFEEN IMAGING & RADIOLOGY DEPARTMENT

MANAGED BY :- YASHFEEN FOUNDATION

VIRAVAL, NAVSARI. 396 445. PHONE : (H) (02637) 235725

Website : www.yashfeenhospital.in E-mail : info@yashfeenhospital.in

Patient's Name:	SAKLAL ESLAVATH	Age & Sex:	34Yrs/M
Ref. by Dr.	SELF	Date:	10-02-2024

X RAY CHEST (PA VIEW)

Both lung fields appear normal.
Both hila appear normal.
Both CP angles appear clear.
Cardiac size appears within normal limit.
Both domes of diaphragm appear normal.
Bony thoracic cage appears normal.

IMPRESSION:

- Normal X-ray chest (PA view).

Dr. DHARMESH DESAI
(M.D. Radiology)
Reg. No. MD - 45284
YASHFEEN GROUP OF HOSPITAL



Please contact immediately for any typographical error.
This is only professional opinion, not a final diagnosis. Kindly correlate clinically. Not valid for medicolegal purpose.

YASHFEEN IMAGING & RADIOLOGY DEPARTMENT

MANAGED BY :- YASHFEEN FOUNDATION

VIRAVAL, NAVSARI. 396 445. PHONE : (H) (02637) 235725

Website : www.yashfeenhospital.in E-mail : info@yashfeenhospital.in

Name	SAKLAL ESLAVATH	Age	34Y/M
Ref by Dr	SELF	Date	10/02/2024

USG ABDOMEN (SCREENING)

Liver appears normal in size & shape with normal echopattern.
No e/o focal or diffuse lesion. IHBR appear normal.
PV and CBD appear normal.

Gall bladder appears distended & normal in shape & size. No e/o calculus or mass seen.
Walls appear normal.

Pancreas appears normal in size and echogenicity. No e/o focal or diffuse lesion.

Spleen appears normal in size and shows normal echopattern. No e/o focal lesion.

Both Kidneys appear normal in size and echopattern. CM Differentiation is preserved.
4.2 mm size calculus noted in right lower pole calyx.
12 x 12 mm in size simple cortical cyst noted in right mid pole.
No e/o calculus or hydronephrosis on left side.
Perirenal spaces appear normal on either side.
Suprarenal regions appear normal on either side.

Bladder is physiologically distended. No e/o calculus or mass. Walls appear normal.

Prostate appears normal in size & normal echopattern.
No e/o calcification.

RIF region appears normal.

No e/o ascites.

IMPRESSION:

1. Right renal non-obstructing calculus.
2. Right renal simple cortical cyst



Dr. DHARMESH DESAI

(M.D. Radiology)

Dr. Dharmesh Desai
Reg. MB. G - 45284

YASHFEEN GROUP OF HOSPITAL

Please contact immediately for any typographical error.

This is only professional opinion, not a final diagnosis. Kindly correlate clinically. Not valid for medicolegal purpose.

SAKLALBHAI,
ID:
DOB:
34 Years
Male, Unknown
Med.:
Location:
Referring Phys.: in:
Notes:

10-02-2024 12:13:51

Vent. Rate: 65 BPM
PR Int: 125 ms
QRS dur: 86 ms
QT/QTc: 356/367 ms
P-R-T axes: 58 49 36
Avg. RR: 918 ms
QTcB: 371 ms
QTcF: 366 ms

SINUS RHYTHM
NORMAL ECG

UNCONFIRMED REPORT
Reviewed by:

P. Choudhary
Dr. PIYUSH B. CHAUDHARI
M.D. Medicine
Reg. No. G-21513



Signed by:
Date:

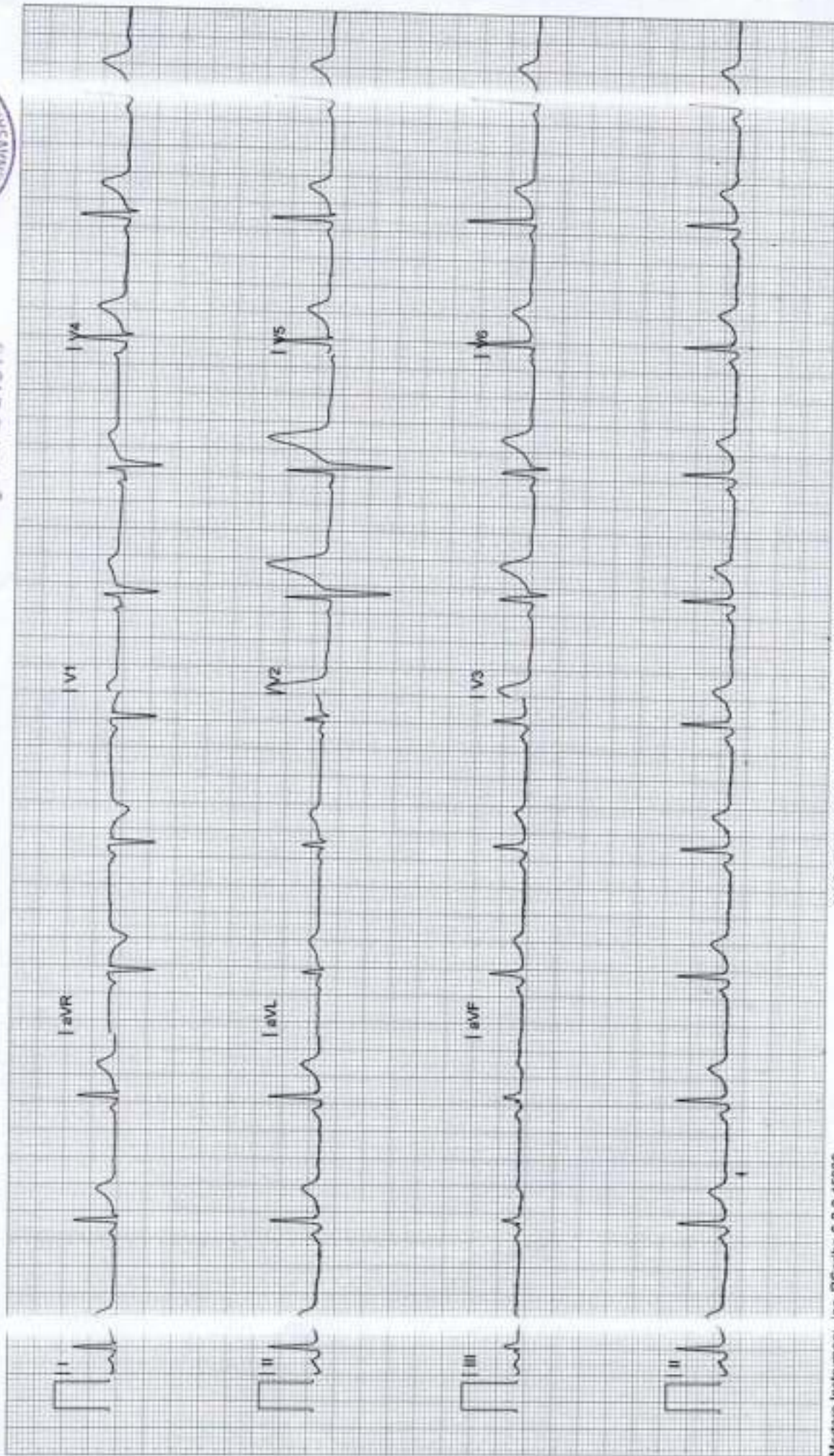



(Regd. No. E / 1390 / Navsari)

YASHFEEN CARDIAC HOSPITAL™

MANAGED BY :- YASHFEEN FOUNDATION

VIRAVAL, NAVSARI. 396 445. PHONE : (H) (02637) 235725

Website : www.yashfeenhospital.in E-mail : info@yashfeenhospital.in

(Stationary For Report Only)

2D ECHO CARDIOGRAPHY COLOUR DOPPLER REPORT

Patient Name & No	: SAKLAL ESLAVATH CH23045763	Age/Sex	UHID :	: 4974
Doctor	: Mohil Nagad	34/ M	No :	: 6764
Referred By	:		Date :	: 10/02/2024

M-Mode findings

LVIDd : 46mm
 LVIDs : 32mm
 IVSd : 10mm
 PWd : 09mm
 EF : 60%
 Aorta : 24mm
 LA : 30mm

2D Imaging

Aortic Valve : Trileaflet, Normal
 Mitral Valve : Thin, Pliable, Normal Mobility, Trace MR
 Tricuspid Valve : Trace TR, RVSP: 20+ RAP
 Pulmonary Valve : Normal

=> : All cardiac chambers are normal sized.
 => : All cardiac valves are normal.
 => : No regional wall motion abnormality.
 => : Normal LV systolic function.
 => : Normal LV diastolic function.
 => : IAS/IVS intact.
 => : No obvious clots/ vegetations/ or effusion.
 => : IVC Normal size.

Doppler Findings

=> : No MS/Trace MR, No TS/Trace TR, No AS/AR & No PS/PR
 Mitral inflow Pattern : E > A
 Tissue Doppler Findings : E' > A'

Impression : Normal LVEF:60%, No RWMA.



Report Prepared By

Report Checked By
 MOHIL NAGAD
 M.D. (Ph.D. in Cardiology)
 Consultant in Cardiology
 Viraval, Navsari - 396445
 YASHFEEN HOSPITAL, NAVSAR

Designed By : Sarita Infotech Pvt. Ltd., Navsari



YASHFEEN CARDIAC HOSPITAL

EYE DEPARTMENT

Chief Complaint :

Rough Cheeky

Medical History : DM / HT / Asthama / Allergy / Heart / Thyroid / TB / Anticoagulants

Family History :

Past Ocular History :

Ocular Trauma :

Visual Acuity :

*6/8^r
6/9^r*

IOP :

NAME

10_FEB_2024 PM 01:54
NO. 9781
SN: 4771998

REF. DATA

VD: 12.00 CYL: MIX
<R> S C A
- 3.25 - 0.25 70
- 3.25 - 0.25 70
- 3.25 - 0.25 70
- 3.25 - 0.25 70
S. E. - 3.50
<L> S C A
- 3.25 - 0.25 142
- 3.25 - 0.25 142
- 3.25 - 0.25 142
- 3.25 - 0.25 142
S. E. - 3.50

PD: 59.5

KRT. DATA

<R> D
R1

	RIGHT EYE (PH.....)				LEF.
	Sph.	Cyl.	Axis	V/A	Sph.
Distance	<i>3.00</i>	<i>---</i>	<i>---</i>	<i>6/8</i>	<i>3.00</i>
Near	<i>---</i>	<i>---</i>	<i>---</i>	<i>---</i>	<i>---</i>

Constant/Distance/Reading/Bi-Focal/Progressive/Separate Glasses

SLE :

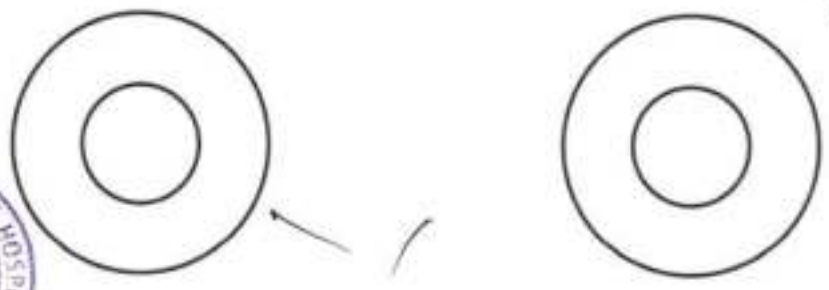

Adh Reg flow
Adh Reg flow



rum

[Signature]



H23045763 SAKLAL ESLAVATH 34/Y 100224257 ChestErect PA 10/02/2024
YASHFEEN GROUP OF HOSPITALS NAVSARI PH:9924047789



746, Viraval Village, Navsari, Viraval, Gujarat 396445, India

Latitude
20.962013°

Longitude
72.9292291°

Local 02:32:33 PM
GMT 09:02:33 AM

Altitude 12 meters
Saturday, 10.02.2024