

MER- MEDICAL EXAMINATION REPORT

Date of Examination	14/10/23		
NAME	RAVI PRAKASH SINGH		
AGE	46	Gender	M
HEIGHT(cm)	170	WEIGHT (kg)	81 Bmi- 28.0
B.P.	110/70		
ECG	Normal		
X Ray	Normal		
Vision Checkup	Very poor vision.		
Present Ailments	None		
Details of Past ailments (If Any)	None		
Comments / Advice : She / He is Physically Fit	Medically fit		

S. Kumar

Signature with Stamp of Medical Examiner



Dear sir

You have been informed that ent Opthal, and diet consultation facility is not available at our centre. If you are ready then your test can be start.

14-10-2023



भारत सरकार
Government of India



रवी प्रकाश सिंह
Ravi Prakash Singh
जन ति/DOB: 18/12/1976
पुल्ल/MALE



7641 4325 9299

मेरा आधार, मेरी पहचान

Handwritten signature



आर्य समाज विश्वविद्यालय
Unique Identification Authority of India™

Address:
S/O Surya Bhan Singh, 92/83, Ram
Ashra Purwa, Gomti Nagar, Near
Hanuman Mandir, Khargapur,
Lucknow,
Uttar Pradesh - 226010

पता:
S/O सूर्य भान सिंह, 92/83, राम
अशरा पुरवा, गौमती नगर,
खरगपुर,
उत्तर प्रदेश - 226010

7641 4325 9299

MODERN PATHOLOGY AND DIAGNOSTIC CENTER

Gomti Nagar Lucknow

Report



RAVI PRAKASH SINGH / 46 Yrs / M / 170 Cms / 81 Kg

Date: 14 - 10 - 2023 Refd By : APOLLO HEALTH Examined By:

Stage	Time	Duration	Speed(Kmph)	Elevation	METs	Rate	% THR	BP	Rpp	PVC	Comments
Supine	00:05	0:05	00.0	00.0	01.0	075	43 %	110/70	082	00	
Standing	00:10	0:05	00.0	00.0	01.0	075	43 %	110/70	082	00	
HV	00:14	0:04	00.0	00.0	01.0	075	43 %	110/70	082	00	
ExStart	00:20	0:06	00.0	00.0	01.0	075	43 %	110/70	082	00	
BRUCE Stage 1	03:20	3:00	02.7	10.0	04.7	120	69 %	138/88	165	00	
PeakEx	04:43	1:23	04.0	12.0	05.8	143	82 %	138/88	197	00	
Recovery	05:43	1:00	00.0	00.0	01.0	101	58 %	136/86	137	00	
Recovery	06:43	2:00	00.0	00.0	01.0	091	52 %	132/82	120	00	
Recovery	07:43	3:00	00.0	00.0	01.0	086	49 %	128/80	110	00	
Recovery	08:07	3:24	00.0	00.0	01.0	078	45 %	128/80	099	00	

FINDINGS :

Exercise Time : 04:23
 Max HR Attained : 143 bpm 82% of Target 174
 Max BP Attained : 138/88 (mm/Hg)
 Max WorkLoad Attained : 5.8 Fair response to induced stress
 Test End Reasons : Fatigue , Stopped By Client

REPORT :

1. STRESS TEST IS NON CONCLUSIVE. TEST IS STOPPED BY CLIENT , NOT IN POSITION TO PERFORM FURTHER.

Dr. AMIT MOHAN
 Reg. No. 44559



BRUCE:Supine(0:06)

MODERN PATHOLOGY AND DIAGNOSTIC CENTER

RAVI PRAKASH SINGH / 46 Yrs / M / 170 Cms / 81 Kg / HR : 75

Date: 14-10-2023

METS: 1.0/75 bpm 43% of THR BP: 110/70 mmHg Combined Medians/BLC On/ Notch On/ HF 0.05 Hz/AF 35 Hz

ExTime 00:00 0.0 Kmph 0.0%
25 mm/Sec 1.0 Cm/mV

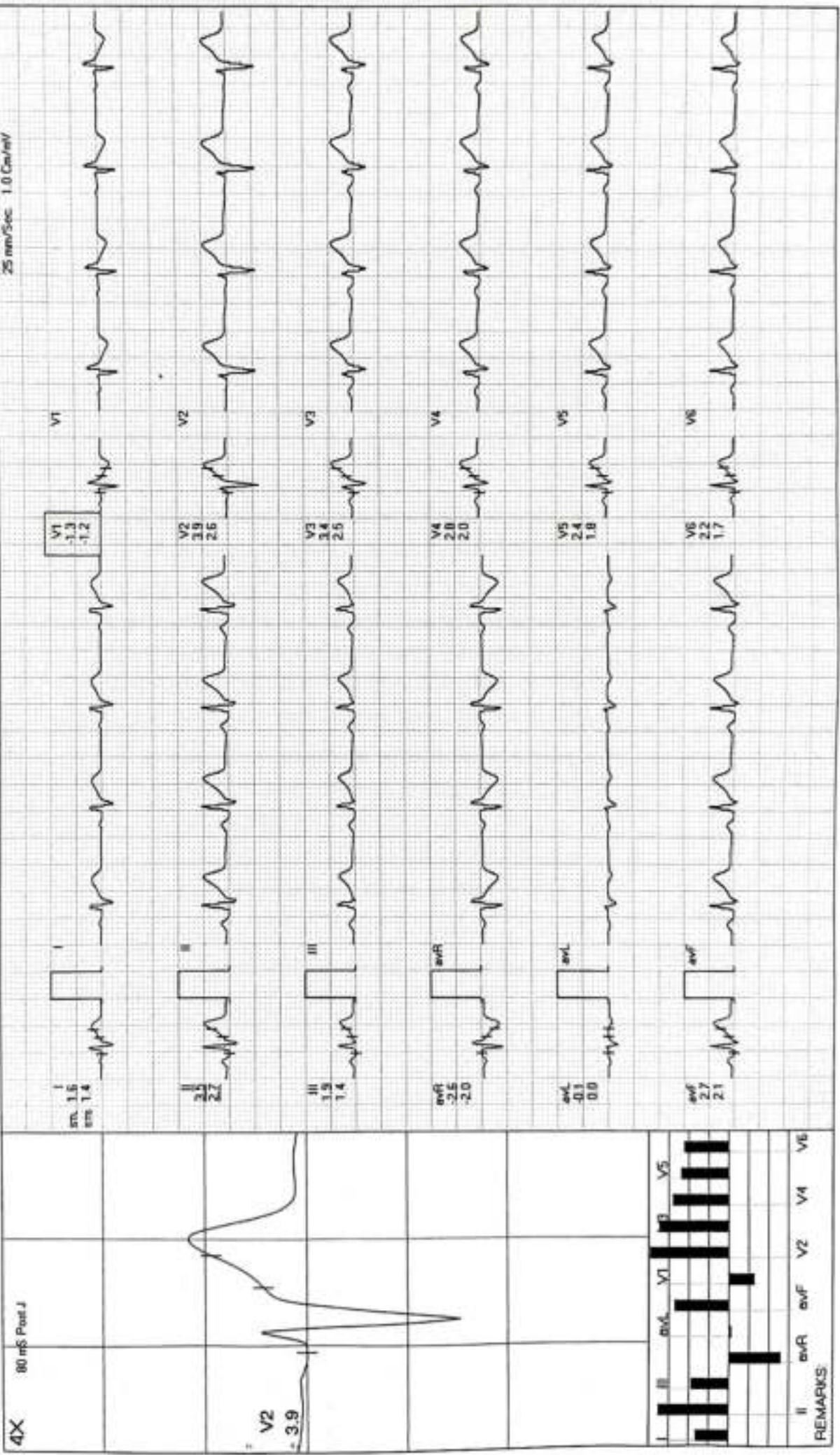

REMARKS



BRUCE:HV(0:06)

MODERN PATHOLOGY AND DIAGNOSTIC CENTER

RAVI PRAKASH SINGH / 46 Yrs / M / 170 Cms / 81 Kg / HR : 75

Date: 14-10-2023

METS: 1.0/ 75 bpm 43% of THR BP: 110/70 mmHg Combined Medians/ BLC On/ HF 0.05 Hz/LF 35 Hz

ExTime 00:00 0.0 Kmph, 0.0%

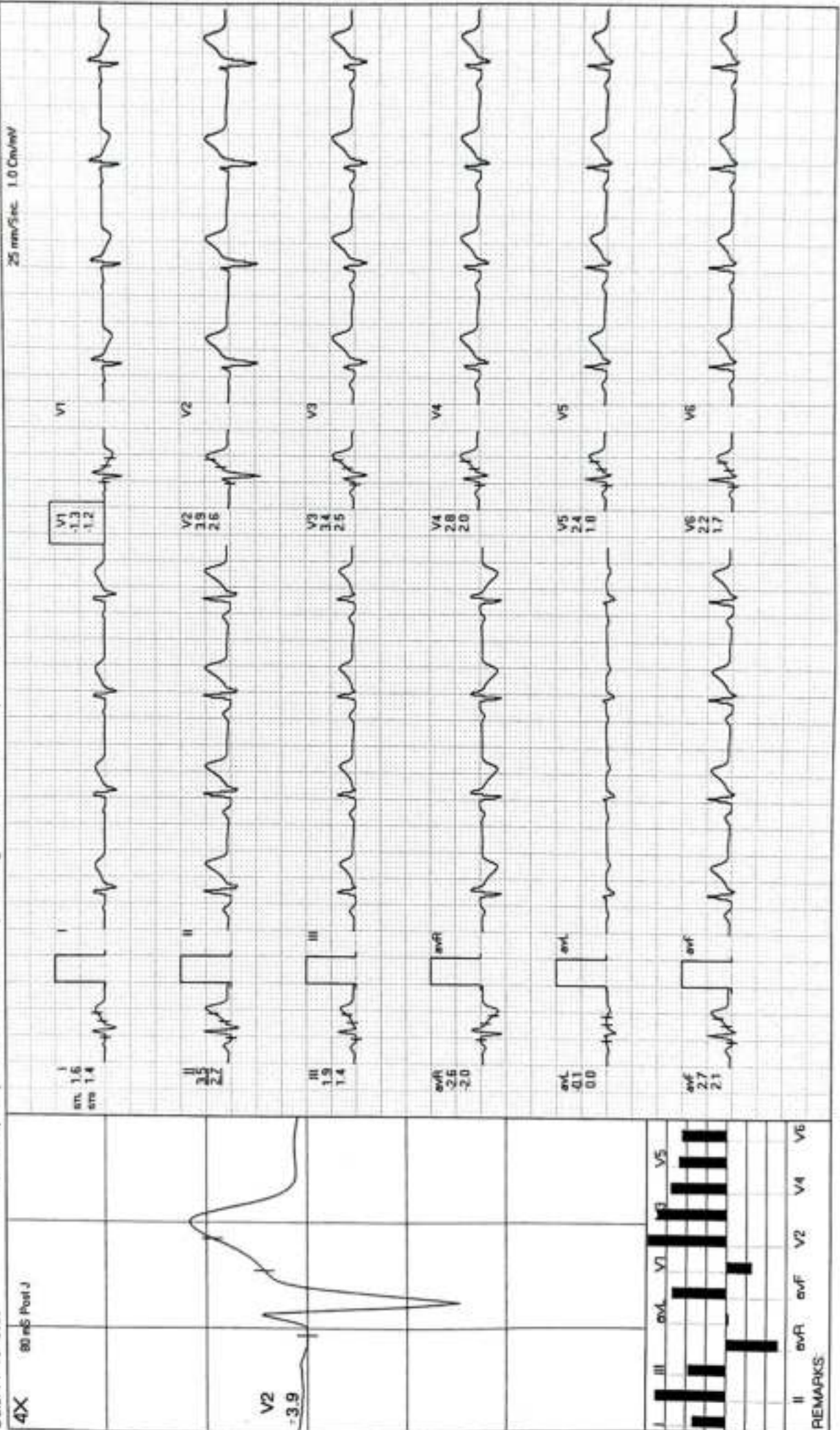

MODERN PATHOLOGY AND DIAGNOSTIC CENTER

RAVI PRAKASH SINGH / 46 Yrs / M / 170 Cms / 81 Kg / HR : 75

ExStart



Date: 14-10-2023

METS: 1.0/75 bpm 43% of THR BP: 110/70 mmHg

Combined Mediens/ BLC On/ Notch On/ HF 0.05 Hz/UF 35 Hz

ExTime: 00:00 0.0 Kmpt. 0.0%

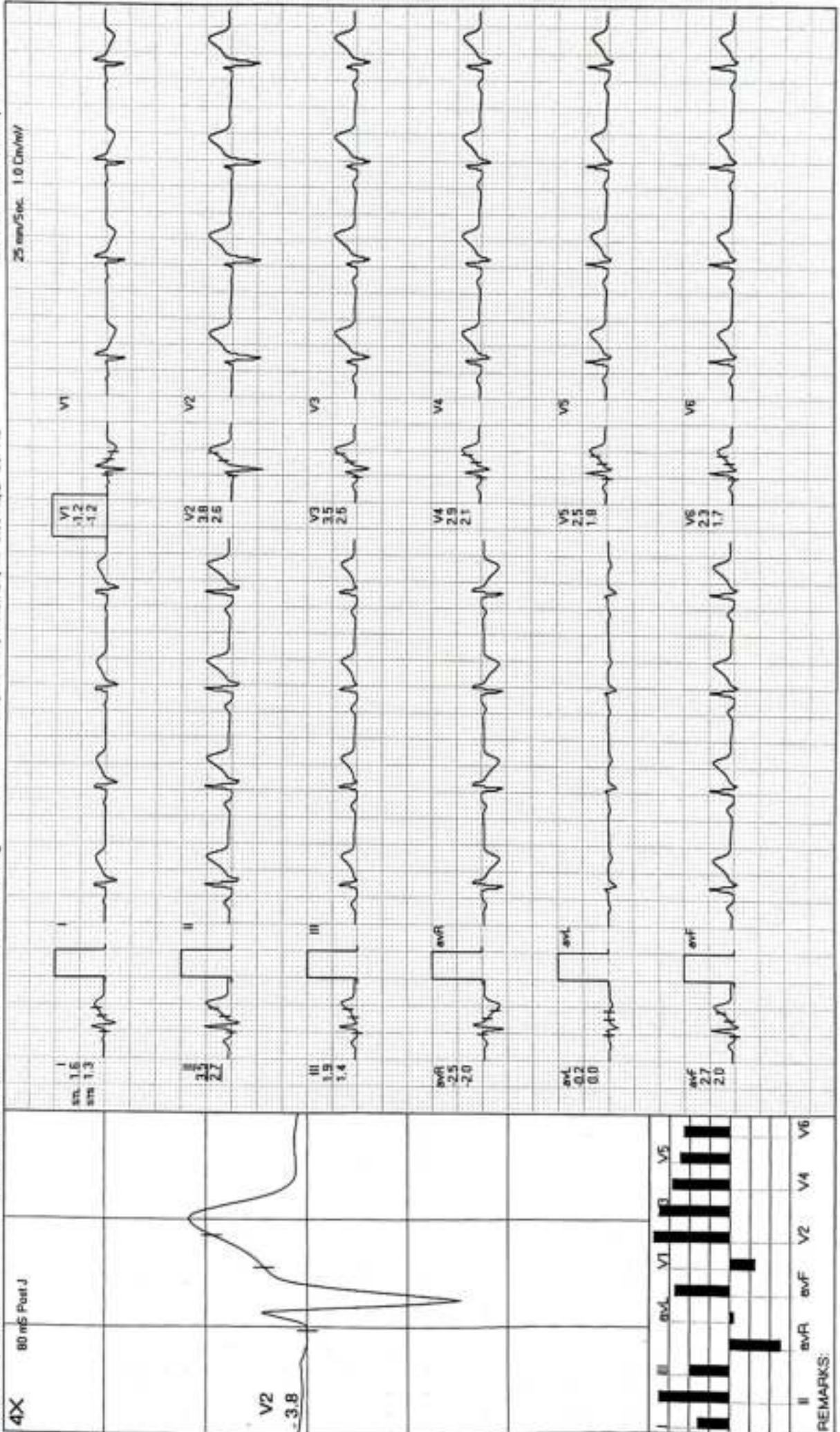

REMARKS:



BRUCE: Stage 1(3:00)

MODERN PATHOLOGY AND DIAGNOSTIC CENTER

RAVI PRAKASH SINGH / 46 Yrs / M / 170 Cms / 81 Kg / HR : 120

ExTime 03:00 2.7 Kmph. 10.0%

Date: 14-10-2023 METS: 4.7/120 bpm 69% of THR BP: 138/68 mmHg Combined Mediana/ BLC Oxy/ Natch Oxy/ HF 0.05 Hz/LF 35 Hr

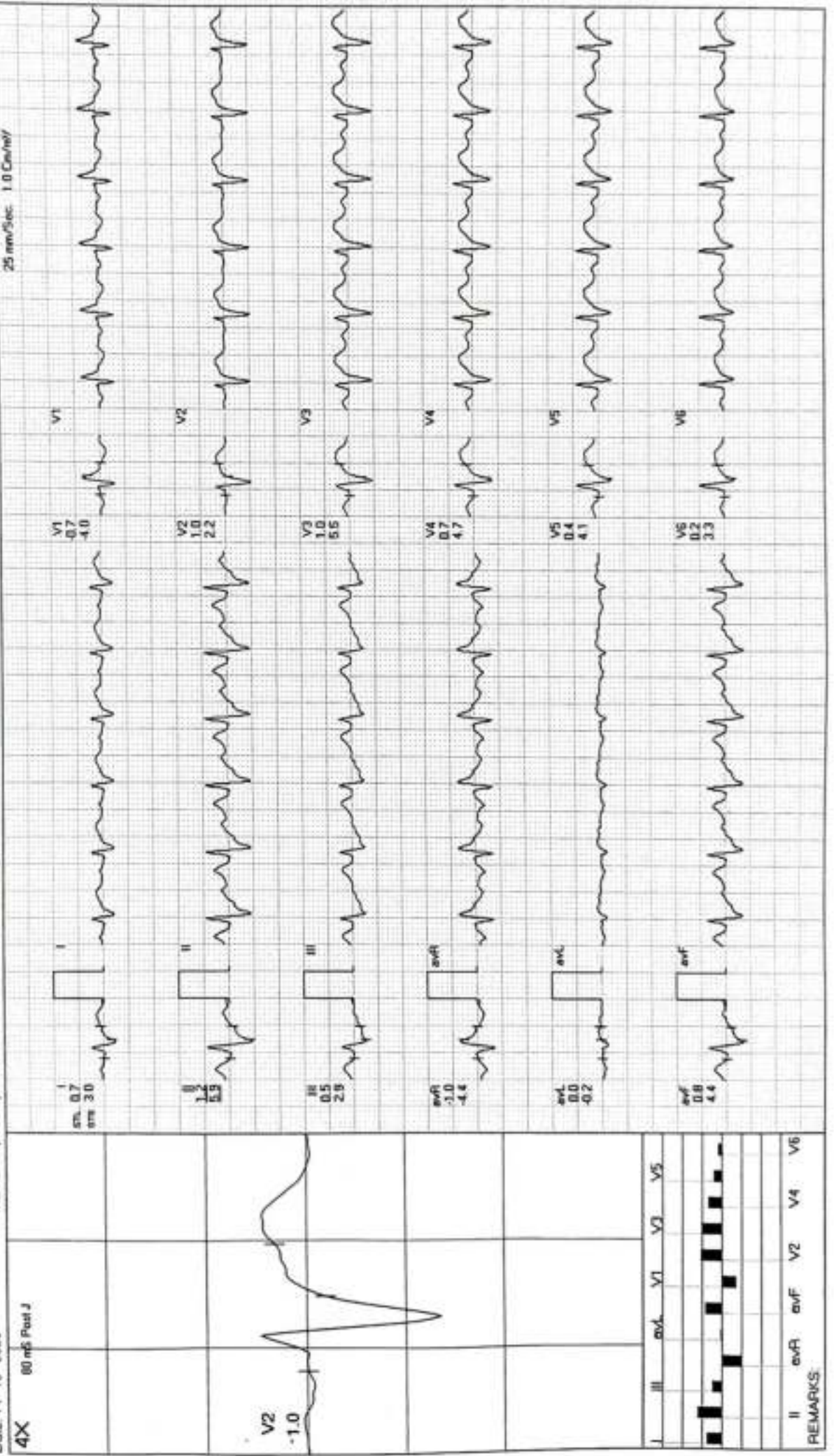

REMARKS:

MODERN PATHOLOGY AND DIAGNOSTIC CENTER

RAVI PRAKASH SINGH / 46 Yrs / M / 170 Cms / 81 Kg / HR : 143

PeakEx



Date: 14-10-2023 METS: 5.8/ 143 bpm 82% of THR BP: 138/88 mmHg Combined Medians/ BLC Ov/ Notch Ov/ HF 0.05 Hz/LF 35 Hz ExTime 04:23 4.0 Km/pt. 12.0%

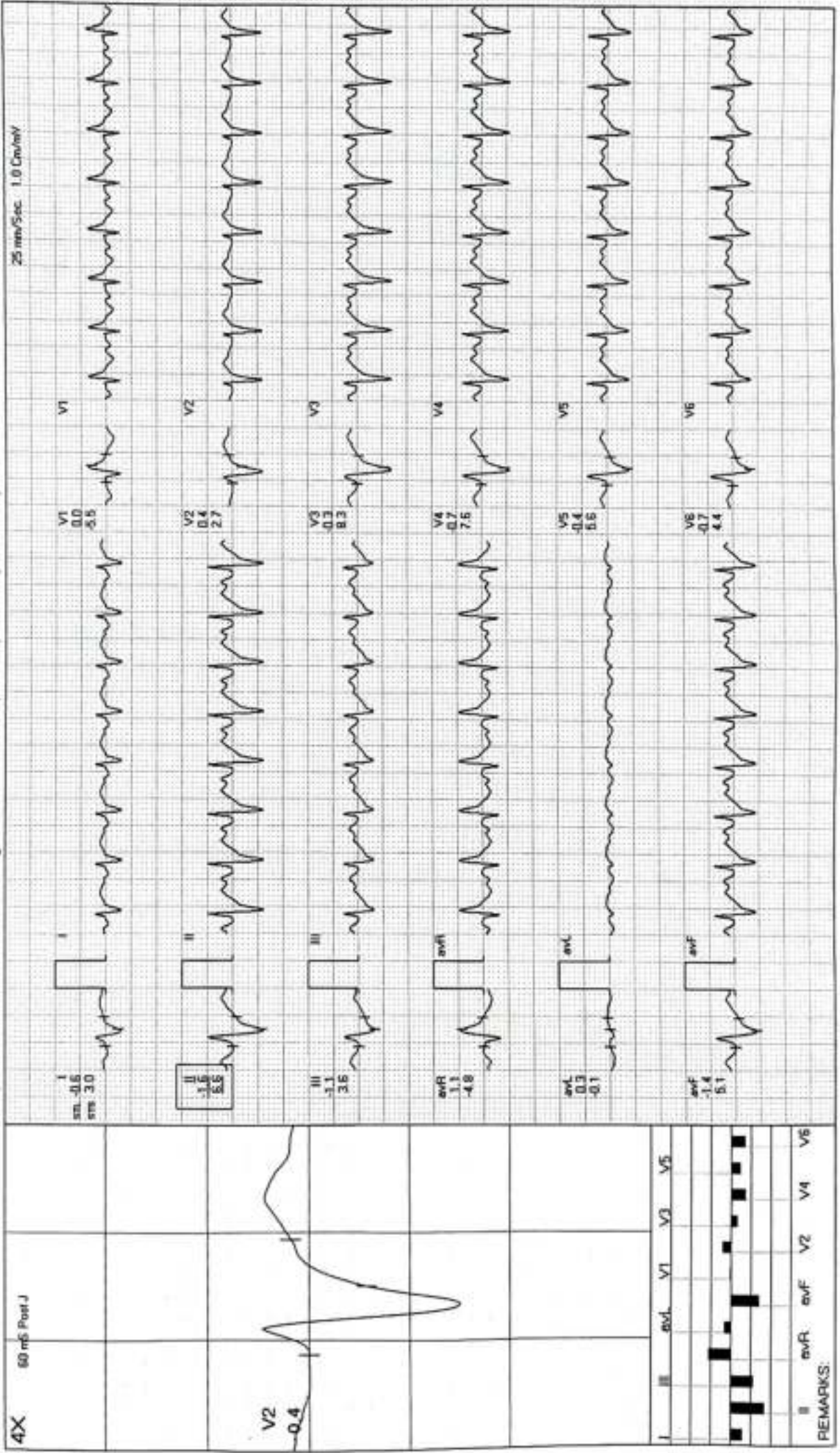

MODERN PATHOLOGY AND DIAGNOSTIC CENTER

RAVI PRAKASH SINGH / 46 Yrs / M / 170 Cms / 81 Kg / HR : 101

Recovery(1:00)



Date: 14-10-2023

METS: 1.0/101 bpm 58% of THR BP: 136/86 mmHg Combined Medians/ ELC On/ Notch On/ HF 0.05 Hz & LF 35 Hz

ExTime: 04:23 0.0 Kmph 0.0%

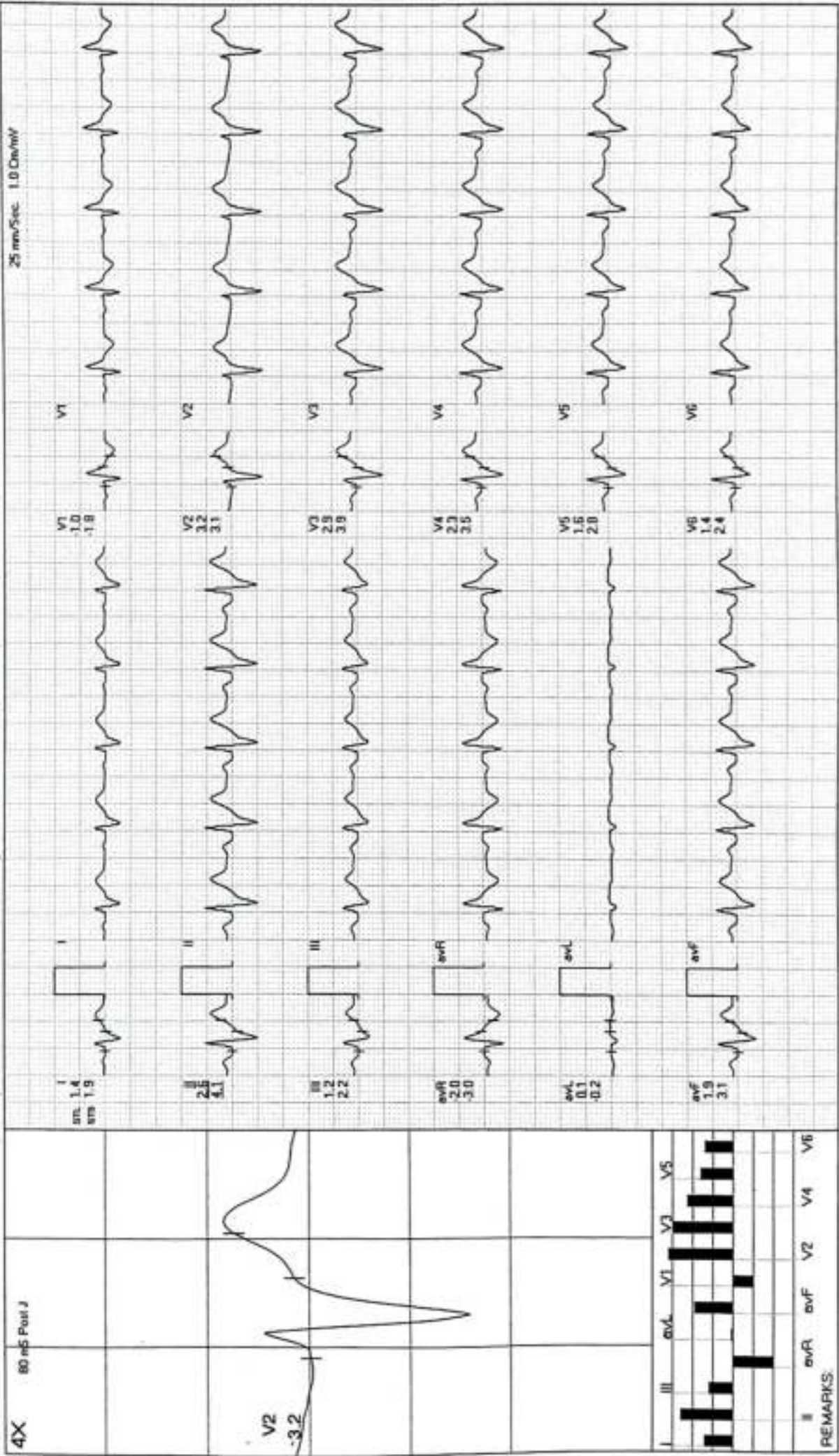



Recovery(2:00)

MODERN PATHOLOGY AND DIAGNOSTIC CENTER

RAVI PRAKASH SINGH / 46 Yrs / M / 170 Cms / 81 Kg / HR : 91

Date: 14-10-2023 METS: 1.0/91 bpm 52% of THR BP: 132/82 mmHg Combined Mediators/BLC On/ Notch On/ HF 0.05 Hz/LF 35 Hz ExTime: 04:23 0.0 Kmph 0.0%

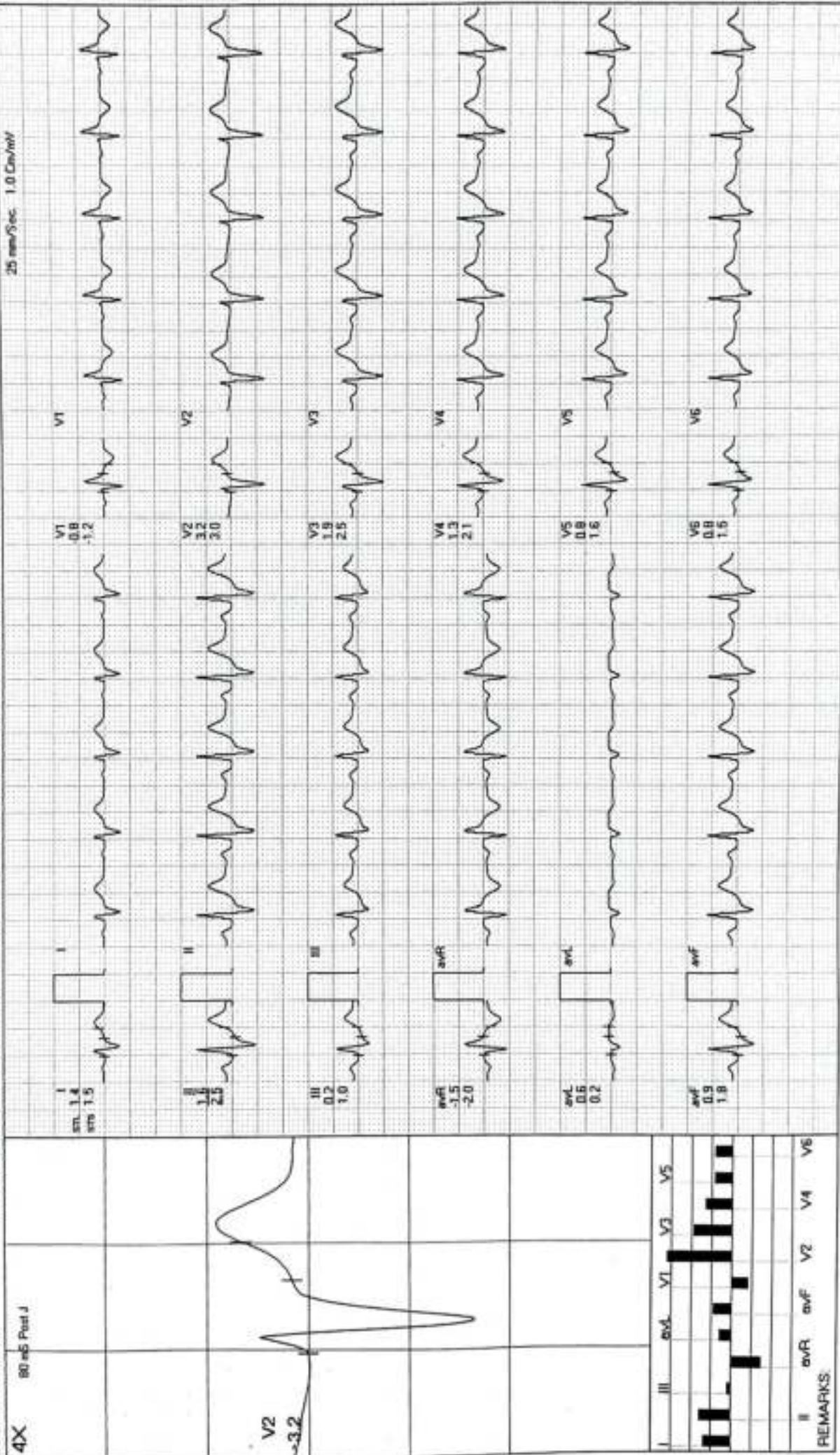

MODERN PATHOLOGY AND DIAGNOSTIC CENTER

RAVI PRAKASH SINGH / 46 Yrs / M / 170 Cms / 81 Kg / HR : 86

Recovery(3:00)



Date: 14-10-2023

METS: 1.0/86 bpm 48% of THR BP: 128/80 mmHg Combined Medians/ELC On/ Notch On/ HF 0.05 Hz/LF 35 Hz

ExTime: 04:23 0.0 Kmph, 0.0%

25 mm/Sec 1.0 Cm/mV

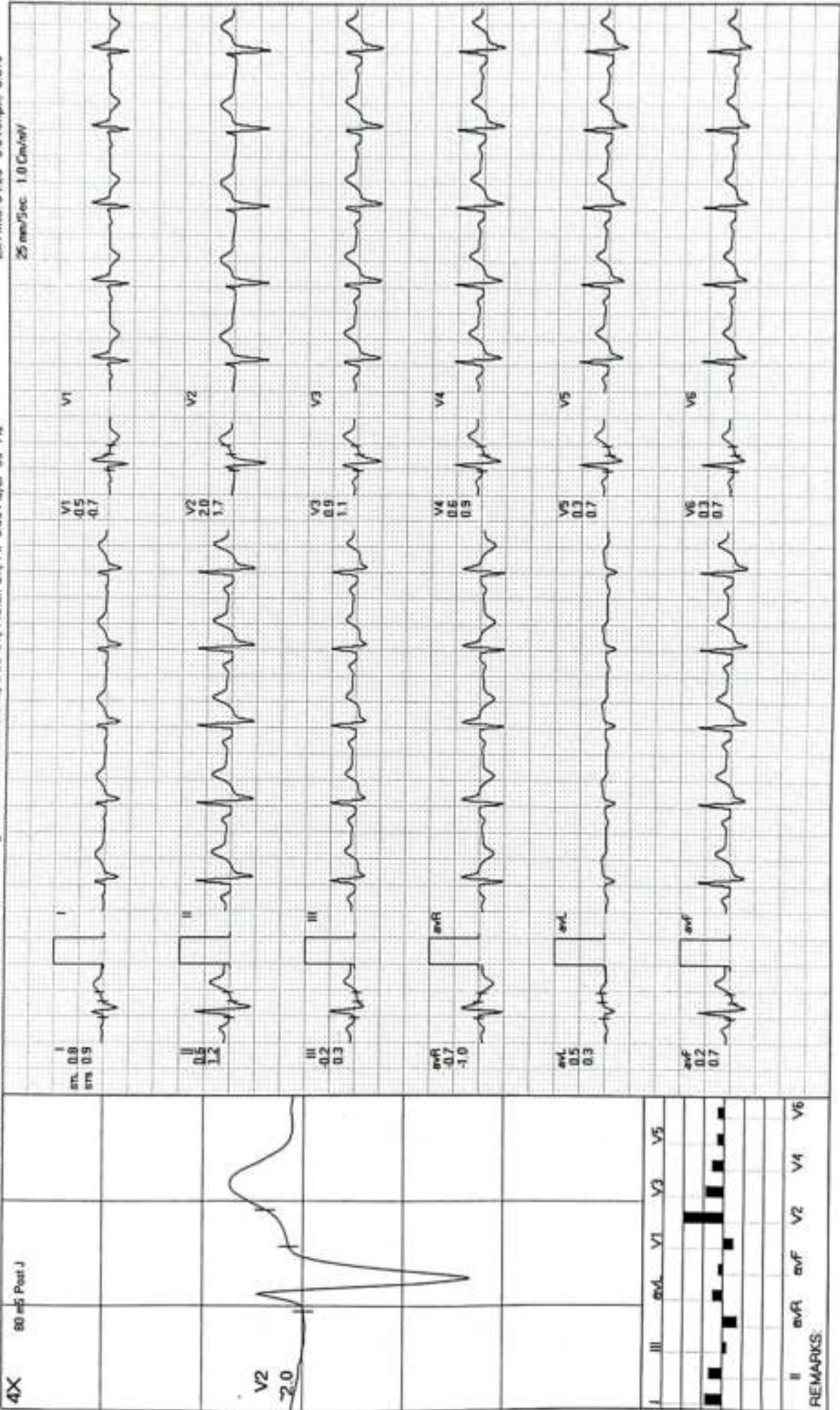

REMARKS:

MODERN PATHOLOGY AND DIAGNOSTIC CENTER

RAVI PRAKASH SINGH / 46 Yrs / M / 170 Cms / 81 Kg / HR : 78

Recovery(3:24)

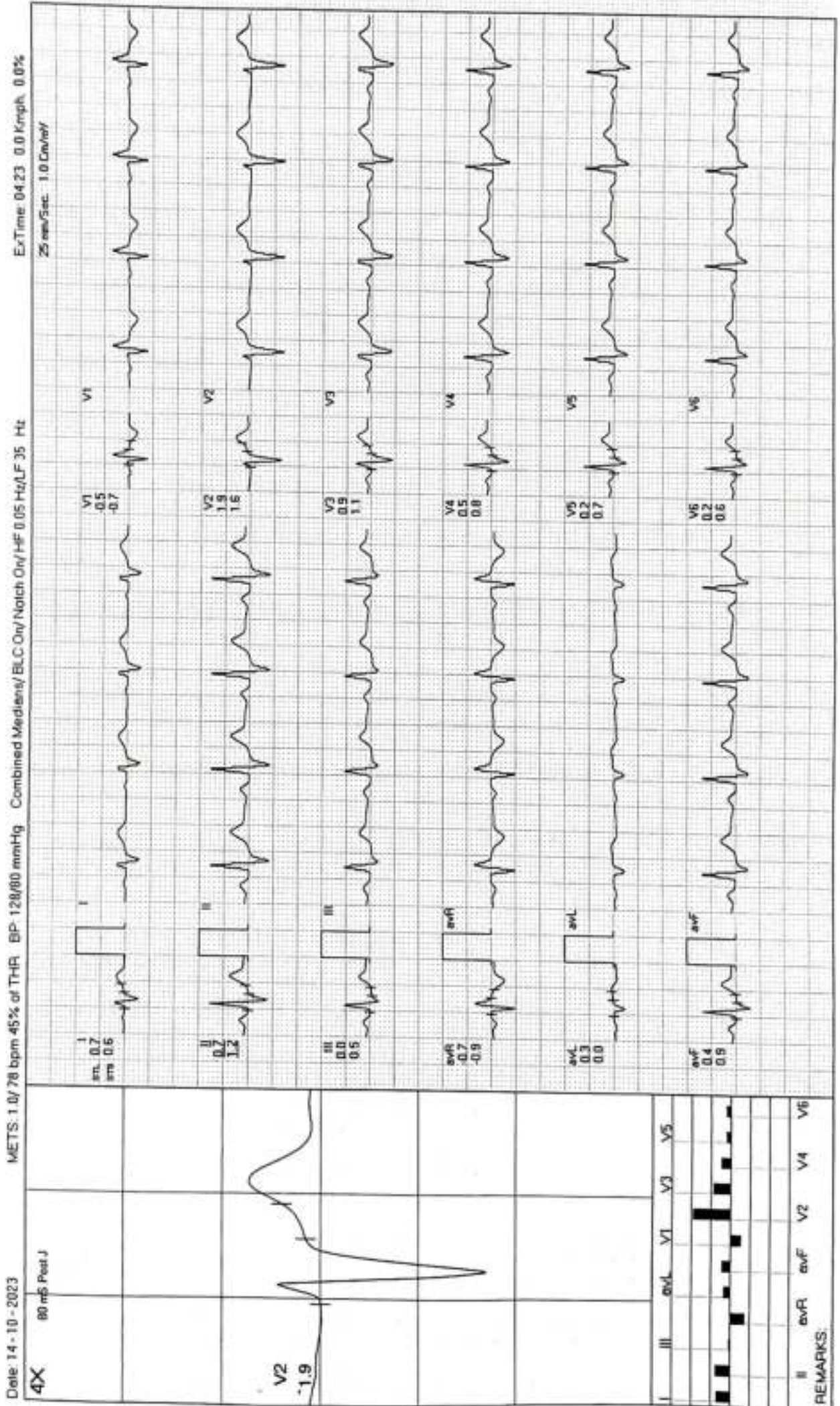

CLINIC :

1/4A, Vineet Khand, (Opp Jaipuria Management)
Gomti Nagar, Lucknow - 226 010
Ph.: 0522-4008184, 4308184 • 8112323230
Mob.: 7618884441, 9450389932, 817706387



TEST REQUEST ID :012310140017	SAMPLE DATE	:14/Oct/2023 08:59AM
NAME :Mr. RAVI PRAKASH SINGH	SAMPLE REC. DATE	:14/Oct/2023 08:59AM
AGE/SEX :46 YRS/MALE	REPORTED DATE	:14/Oct/2023 12:06PM
REFERRED BY : Apollo Health and Lifestyle Limited,	BARCODE NO	:01140017

USG WHOLE ABDOMEN-MALE

Liver: is normal in size (142 mm). Parenchymal echogenicity is normal. No focal echovariant lesion is seen. Intrahepatic biliary radicles are not dilated.

Gall Bladder: is well distended. Lumen is anechoic. Wall is of normal thickness.

CBD: is normal in diameter. Portal vein is normal in diameter.

Pancreas: is normal in size, shape and echotexture. No focal echovariant lesion is seen. Pancreatic duct is not dilated.

Spleen: is normal in size (111 mm), shape and echotexture. No focal echovariant lesion is seen. Splenic vein is normal.

Both Kidneys: are normal in size (RK- 104 x 54 mm & LK -95 x 54 mm), shape, position and excursion. Parenchymal echogenicity and echotexture is normal with maintained corticomedullary differentiation. No mass, cyst or calculi is seen. Pelvicalyceal systems are not dilated. Ureters are not dilated.

Urinary bladder: is well distended. Lumen is anechoic. Wall is of normal thickness. No mass or calculus is seen.

Prostate: is enlarged in size (34 x 45 x 38 mms, wt = 30.6 gms), shape and echotexture. No focal echovariant lesion is seen. Prostatic capsule appears to be intact. Median lobe is not projecting in UB lumen. Both seminal vesicles appear normal.

Both iliac fossae are clear. No obvious bowel pathology is noted. There is no free fluid in peritoneal cavity.

OPINION: GRADE-1 BPH.

*** End Of Report ***

Dr. Sanjay Rastogi
M.B.B.S., DCP, CRIAT (BARC)



DR. PANKAJ UPADHYAYA
Consultant Radiologist

Dr. Smita Rastogi
M.B.B.S., DCP

Results adhering to W.H.O. and International Federation of Clinical Chemists Quality Control Standards.

SAMPLE COLLECTION FACILITY AVAILABLE

Report needs clinicopathological correlation ♦ Not for Medico Legal Purpose

e-mail : mpdcgn@gmail.com ♦ For online reports - www.modernpath.in

♦ Please ask for your computerized bill ♦ Pay only the printed collection charges





MODERN PATHOLOGY & DIAGNOSTIC CENTRE

Dr. R. P. Rastogi
M.B.B.S., M.D. (Path & Bact)



CLINIC :

1/4A, Vineet Khand, (Opp Jaipuria Management)
Gomti Nagar, Lucknow - 226 010
Ph.: 0522-4008184, 4308184 • 8112323230
Mob.: 7618884441, 9450389932, 8177063877

Patient name: Mr Ravi Prakash Singh
Ref By. : Apollo Health

Age/Sex 46/M
14/10/2023

E.C.G. REPORT

1. Rhythm	:	Sinus, Regular
2. Atrial Rate	:	66/mt
3. Ventricular Rate	:	66/mt
4. P – Wave	:	Normal
5. P R Interval	:	Normal
6. Q R S	:	
Axis	:	Normal
R/S Ratio	:	Normal
Configuration	:	Normal
7. Q T c Interval	:	Normal
8. S-T Segment	:	Normal
9. T-Wave	:	Normal

FINAL IMPRESSION

E.C.G. is within normal limits.

Signature of Doctor
Dr. Smita Rastogi MD
Reg. No. 44559

Dr. Sanjay Rastogi
M.B.B.S., DCP, CRIAT (BARC)

Dr. Smita Rastogi
M.B.B.S., DCP

Results, adhering to W.H.O. and International Federation of Clinical Chemists Quality Control Standards.

SAMPLE COLLECTION FACILITY AVAILABLE

Report needs clinicopathological correlation ♦ Not for Medico Legal Purpose

e-mail : mpdcgn@gmail.com ♦ For online reports - www.modernpath.in

♦ Please ask for your computerized bill ♦ Pay only the printed collection charges

Name Ravi Prakash Singh

Age Yrs

10mm/mV

25mm/s

0.1-305 Hz

BLC

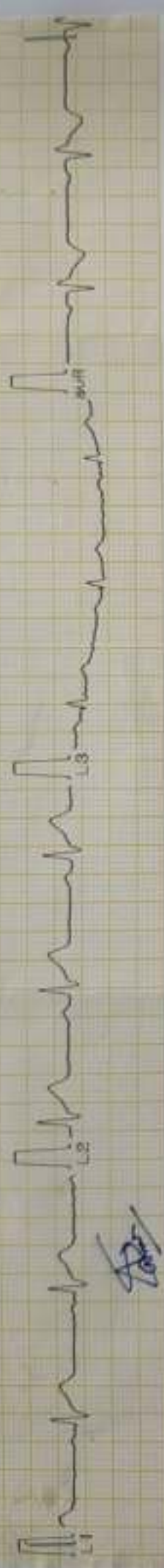

[Handwritten signature]

Dr. Amitabh Chohan

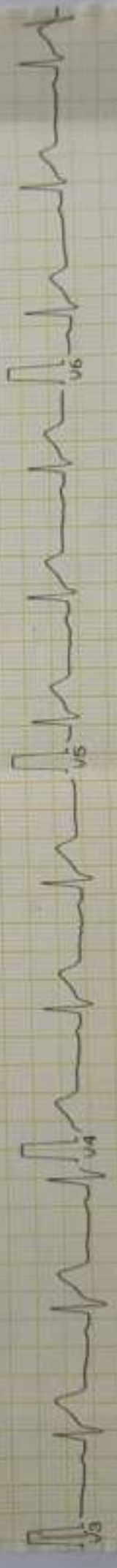
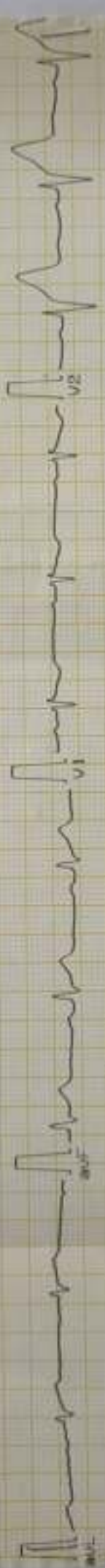

Dr. AMITABH CHOHAN
MD
Reg. No. 44559



MODERN PATHOLOGY & DIAGNOSTIC CENTRE

Dr. R. P. Rastogi
M.B.B.S., M.D. (Path & Bact)



CLINIC :

1/4A, Vineet Khand, (Opp Jaipuria Management)
Gomti Nagar, Lucknow - 226 010
Ph.: 0522-4008184, 4308184 ☎ 8112323230
Mob.: 7618884441, 9450389932, 8177063877

Date	: 14-Oct-2023		
Name	: Mr. RAVI PRAKASH SINGH	Age	: 46 Yrs.
Ref.By	: APOLLO HEALTH	Sex	: Male

Haemoglobin	13.4	gm%	14 - 17
-------------	-------------	-----	---------

Total Leucocyte Count	4800	Cells/cumm.	4000-11000
-----------------------	-------------	-------------	------------

Differential Leucocyte Count			
Polymorphs	54	%	45 - 70
Lymphocytes	37	%	20 - 45
Eosinophils	01	%	0 - 6
Monocytes	08	%	0 - 8
Basophils	00	%	0 - 1

Erythrocyte Sedimentation Rate (Wintrobe)			
ESR	12	mm in 1st Hr.	0 - 9
PCV	41.6	cc%	40 - 52
Corrected ESR	02	mm in 1st Hr.	0 - 9

Platelet Count	0.87	lakh/cumm.	1.5 - 4.0
----------------	-------------	------------	-----------

Red Cells Count	4.71	million/cmm	3.90 to 5.80
-----------------	-------------	-------------	--------------

Absolute values			
MCV	88.4	fL	77 - 97
MCH	28.5	pg	27 - 31
MCHC	32.3	gm /dl	31 - 34

Dr. Sanjay Rastogi
M.B.B.S., DCP, CRIAT (BARC)

Dr. Smita Rastogi
M.B.B.S., DCP

Results, adhering to W.H.O. and International Federation of Clinical Chemists Quality Control Standards.

SAMPLE COLLECTION FACILITY AVAILABLE

Report needs clinicopathological correlation ♦ Not for Medico Legal Purpose

e-mail : mpdcgn@gmail.com ♦ For online reports - www.modernpath.in

♦ Please ask for your computerized bill ♦ Pay only the printed collection charges



MODERN PATHOLOGY & DIAGNOSTIC CENTRE

Dr. R. P. Rastogi
M.B.B.S., M.D. (Path & Bact)



CLINIC :

1/4A, Vineet Khand, (Opp Jaipuria Management)
Gomti Nagar, Lucknow - 226 010
Ph.: 0522-4008184, 4308184 • 8112323230
Mob.: 7618884441, 9450389932, 8177063877

Date	: 14-Oct-2023	Age	: 46 Yrs.
Name	: Mr. RAVI PRAKASH SINGH	Sex	: Male
Ref.By	: APOLLO HEALTH		

General Blood Picture	
RBCs	RBCs are Normocytic & Normochromic. No Normoblasts are seen.
WBCs	TLC is within normal range. DLC shows normal counts. No immature cells of WBC seen.
PLATELETS	Platelets are reduced in number and morphology.
OTHERS	No haemoparasites are seen.
IMPRESSION	THROMBOCYTOPENIA

Dr. Sanjay Bastogi
M.B.B.S., DCP, CRIAT (BARC)

Dr. Smita Rastogi
M.B.B.S., DCP

Results, adhering to W.H.O. and International Federation of Clinical Chemists Quality Control Standards.

SAMPLE COLLECTION FACILITY AVAILABLE

Report needs clinicopathological correlation ♦ Not for Medico Legal Purpose

e-mail : mpdcgn@gmail.com ♦ For online reports - www.modernpath.in

♦ Please ask for your computerized bill ♦ Pay only the printed collection charges



MODERN PATHOLOGY & DIAGNOSTIC CENTRE

Dr. R. P. Rastogi
M.B.B.S., M.D. (Path & Bact)



CLINIC :

1/4A, Vineet Khand, (Opp Jaipuria Management)
Gomti Nagar, Lucknow - 226 010
Ph.: 0522-4008184, 4308184 • 8112323230
Mob.: 7618884441, 9450389932, 8177063877

Date	: 14-Oct-2023	Age	: 46 Yrs.
Name	: Mr. RAVI PRAKASH SINGH	Sex	: Male
Ref.By	: APOLLO HEALTH		
Plasma Glucose - F GOD-POD Method	101	mg/dl	70 - 110
Plasma Glucose - PP GOD POD Method	104	mg/dl	110 - 170
Blood Group & Rh	"A" Positive		
KFT			
UREA	15.2	mg %	15 - 50
CREATININE	1.03	mg %	0.5 - 1.5
URIC ACID	5.5	mg %	2 - 7
CALCIUM	9.2	mg %	8.8 - 10.0

Dr. Sanjay Rastogi
M.B.B.S., DCP, CRIAT (BARC)

Dr. Smita Rastogi
Contd... M.B.B.S., DCP

Results, adhering to W.H.O. and International Federation of Clinical Chemists Quality Control Standards.

SAMPLE COLLECTION FACILITY AVAILABLE

Report needs clinicopathological correlation ♦ Not for Medico Legal Purpose

e-mail : mpdcgn@gmail.com ♦ For online reports - www.modernpath.in

♦ Please ask for your computerized bill ♦ Pay only the printed collection charges



MODERN PATHOLOGY & DIAGNOSTIC CENTRE

DIAGNOSTIC CENTRE

CLINIC :
1-4A, Vineet Khand, (Opp Jaipuria Management)
Gomb Nagar, Lucknow - 226 010
Ph.: 0522-4008184, 4308184 • 8112323230
Mob.: 7618884441, 9450389932, 8177063877

Dr. R. P. Rastogi
M.B.B.S., M.D. (Path & Bact)



Date : 14-Oct-2023

Name : **Mr. RAVI PRAKASH SINGH**

Age : 46 Yrs.

Ref.By : APOLLO HEALTH

Sex : Male

LFT T&D

Total Bilirubin	0.48	mg%	0.2 - 1.0
Direct Bilirubin	0.21	mg%	0.0 to 0.40
Indirect Bilirubin	0.27	mg%	0.10 to 0.90
S.G.P.T	40	IU/L	5 - 40
S.G.O.T	32	IU/L	5 - 50
ALP	86	IU/L	40 to 129

Urine Sugar (Fasting) NIL

Urine Sugar (PP) NIL

Dr. Sanjay Rastogi
M.B.B.S., DCP, CRIAT (BARC)

Dr. Smita Rastogi
Contd... M.B.B.S., DCP

Results, adhering to W.H.O. and International Federation of Clinical Chemists Quality Control Standards.

SAMPLE COLLECTION FACILITY AVAILABLE

Report needs clinicopathological correlation ♦ Not for Medico Legal Purpose

e-mail : mpdcgn@gmail.com ♦ For online reports - www.modernpath.in

♦ Please ask for your computerized bill ♦ Pay only the printed collection charges



MODERN PATHOLOGY & DIAGNOSTIC CENTRE

Dr. R. P. Rastogi
M.B.B.S., M.D. (Path & Bact)



CLINIC :

1/4A, Vineet Khand, (Opp Jaipuria Management)
Gomti Nagar, Lucknow - 226 010
Ph.: 0522-4008184, 4308184 ☎ 8112323230
Mob.: 7618884441, 9450389932, 8177063877

Date	: 14-Oct-2023	Age	: 46 Yrs.
Name	: Mr. RAVI PRAKASH SINGH	Sex	: Male
Ref.By	: APOLLO HEALTH		

LIPID PROFILE

Triglycerids	65	mg%	70 - 190
S. Cholesterol S.	187	mg%	130 - 230
S. HDL Cholesterol	42.1	mg%	35 - 75
S. LDL Cholesterol	131.9	mg%	75 - 150
VLDL	13	mg%	0 - 34
Chol / HDL factor	4.44		
LDL / HDL Factor	3.13		

COMMENTS

- * Triglycerides (TG) are the main dietary lipids. Cholesterol constitutes a small part of the dietary lipids, it is mostly synthesised in the liver. Both TG and Chol. are transported through the plasma by lipoproteins (Chylomicrons, VLDL, LDL, IDL, HDL).
- * LDL is the major cholesterol particle in plasma and high levels are strongly implicated in the formation of atheroma. An increase in the LDL leads to hypercholesterolemia, and therefore a risk factor for IHD. LDL increases with age particularly in females. Oestrogen lower LDL and raise HDL. Raised chol. in females is mostly due to disturbed thyroid function.
- * Increase in VLDL leads to hyperglyceridaemia. Raised TGs are associated with increased risk of CHD. Very high TGs increase the risk of Pancreatitis. Cholesterol is often raised due to Diabetes, Renal disease, Diuretic or Betablocker therapy.

TYPES OF HYPERLIPOPROTEINEMIAS

TYPE 1: Normal cholesterol TG greatly raised	TYPE 3: Cholesterol increased TG increased
TYPE 2a: Cholesterol increased LDL increased TG normal	TYPE 4: Cholesterol normal /increased VLDL increased TG increased
TYPE 2b Chol. increased VLDL raised TG increased LDL increased	TYPE 5: Cholesterol increased LDL reduced VLDL increased TG greatly increased

Dr. Sanjay Rastogi
M.B.B.S., DCP, CRIAT (BARC)

Dr. Smita Rastogi
Contd... M.B.B.S., DCP

Results, adhering to W.H.O. and International Federation of Clinical Chemists Quality Control Standards.

SAMPLE COLLECTION FACILITY AVAILABLE

Report needs clinicopathological correlation ♦ Not for Medico Legal Purpose

e-mail : mpdcgn@gmail.com ♦ For online reports - www.modernpath.in

♦ Please ask for your computerized bill ♦ Pay only the printed collection charges

CLINIC :

1/4A, Vineet Khand, (Opp Jaipuria Management)
Gomti Nagar, Lucknow - 226 010
Ph.: 0522-4008184, 4308184 ☎ 8112323230
Mob.: 7618884441, 9450389932, 8177063877

Date	: 14-Oct-2023	Age	: 46 Yrs.
Name	: Mr. RAVI PRAKASH SINGH	Sex	: Male
Ref.By	: APOLLO HEALTH		

PSA

PSA 0.52 ng/ml

Electro CLIA

Expected values and Comments

NORMAL : 0.00 to 4.0

Less than 40 years	0.6 to 1.3
41 to 50 Years	0.6 to 2.0
51 to 60 Years	0.8 to 3.0
61 to 70 Years	1.0 to 4.0
Over 70 years	1.6 to 4.5

- PSA is a reliable Tumor Marker for already diagnosed Prostatic Carcinomas .Though present in many tissues including breast, salivary glands etc.,
- PSA production is the glandular epithelium of the prostate gland. PSA is,therefore,remarkably specific for the prostate.
- Baseline levels measured prior to therapeutic intervention and followed later by serial, periodical measurements will predict the outcome of the therapy. It also helps in early discovery of recurrences, relapses and metastases.
- In general, Tumour Marker levels are directly related to the tumour mass and the stage of the cancer.
- However, it is the rate of change of the tumour marker level which is more important, rather than its absolute value. A 50 % change may be considered clinically significant.
- It must be emphasized that PSA may also be elevated in Benign Prostatic Hyperplasia and Inflammatory conditions of the surrounding Genito-Urinary Tract.
- PSA may be done along with Free PSA that provides additional information

Dr. Sanjay Rastogi
M.B.B.S., DCP, CRIAT (BARC)

Dr. Smita Rastogi
Contd... M.B.B.S., DCP

Results, adhering to W.H.O. and International Federation of Clinical Chemists Quality Control Standards.

SAMPLE COLLECTION FACILITY AVAILABLE

Report needs clinicopathological correlation ♦ Not for Medico Legal Purpose

e-mail : mpdcgn@gmail.com ♦ For online reports - www.modernpath.in

♦ Please ask for your computerized bill ♦ Pay only the printed collection charges



MODERN PATHOLOGY & DIAGNOSTIC CENTRE

DIAGNOSTIC CENTRE

CLINIC :

1/4A, Vineet Khand, (Opp Jaipuria Management)
Gomti Nagar, Lucknow - 226 010
Ph.: 0522-4008184, 4308184 ✆ 8112323230
Mob.: 7618884441, 9450389932, 8177063877

Dr. R. P. Rastogi
M.B.B.S., M.D. (Path & Bact)



Date : 14-Oct-2023

Name : **Mr. RAVI PRAKASH SINGH**

Age : 46 Yrs.

Ref.By : APOLLO HEALTH

Sex : Male

THYROID TEST

Tri-iodothyronine (T3)	1.80	nmol/L	0.50 to 2.50
Thyroxine (T4)	8.45	mcg/dL	5.0 to 12.5
Thyroid Stimulating Hormone (TSH)	1.40	miU/ ml	0.3 to 6.0

COMMENTS

- 1) Primary hyperthyroidism is accompanied by elevated Serum T3 and T4 values along with depressed TSH levels.
- 2) Primary Hypothyroidism is accompanied by depressed serum T3 and T4 values and elevated serum TSH levels.
- 3) Normal T4 levels accompanied by high T3 levels are seen in patients with T3 thyrotoxicosis.
- 4) Slightly elevated T3 levels may be found in pregnancy and estrogen therapy, while depressed levels maybe encountered in severe illness, malnutrition, renal failure and during therapy with drugs like propranolol and propylthiouracil.
- 5) Elevated TSH levels may also be indicative of TSH secreting Pituitary Tumour.

Dr. Sanjay Rastogi
M.B.B.S., DCP, CRIAT (BARC)

Dr. Smita Rastogi
Confid... M.B.B.S., DCP

Results, adhering to W.H.O. and International Federation of Clinical Chemists Quality Control Standards.

SAMPLE COLLECTION FACILITY AVAILABLE

Report needs clinicopathological correlation ✦ Not for Medico Legal Purpose

e-mail : mpdcgn@gmail.com ✦ For online reports - www.modernpath.in

✦ Please ask for your computerized bill ✦ Pay only the printed collection charges



MODERN PATHOLOGY & DIAGNOSTIC CENTRE

CLINIC :
1/4A, Vineet Khand, (Opp Jaipuria Management)
Gomti Nagar, Lucknow - 226 010
Ph.: 0522-4008184, 4308184 • 8112323230
Mob.: 7618884441, 9450389932, 8177063877

Dr. R. P. Rastogi
M.B.B.S., M.D. (Path & Bact)



Date : 14-Oct-2023

Name : Mr. RAVI PRAKASH SINGH

Age : 46 Yrs.

Ref.By : APOLLO HEALTH

Sex : Male

Glycosylated Haemoglobin

Glycosylated Haemoglobin	6.1	%	4.5 TO 6.0
--------------------------	-----	---	------------

INTERPRETATION AND COMMENTS

NON DIABETIC : 4.5 to 6.0 %
GOOD CONTROL: 6.0 to 7.0
FAIR CONTROLLED 7.0 AND 8.0
UNCONTROLLED 8.0 AND ABOVE

Glycosylated haemoglobin is the adducted glucose in the haemoglobin of the red blood cells, this adduction is stable for the life time of the RBC (i.e 120 days). There fore the measure of glycosylated haemoglobin reflects the average blood glucose concentration over the preseding several weeks. The sudden change in blood glucose level would not effect the glycosylated haemoglobin level ,which serves as a better marker of long term metabolic control and the efficacy of therapy.

Dr. Sanjay Rastogi
M.B.B.S., DCP, CRIAT (BARC)

Dr. Smita Rastogi
Contd... M.B.B.S., DCP

Results, adhering to W.H.O. and International Federation of Clinical Chemists Quality Control Standards.

SAMPLE COLLECTION FACILITY AVAILABLE

Report needs clinicopathological correlation ♦ Not for Medico Legal Purpose

e-mail : mpdcgn@gmail.com ♦ For online reports - www.modernpath.in

♦ Please ask for your computerized bill ♦ Pay only the printed collection charges

CLINIC :

14A, Vineet Khand, (Opp Jaipuria Management)
Gomti Nagar, Lucknow - 226 010
Ph.: 0522-4008184, 4308184 • 8112323230
Mob.: 7618884441, 9450389932, 8177063877

Date	: 14-Oct-2023	Age	: 46 Yrs.
Name	: Mr. RAVI PRAKASH SINGH	Sex	: Male
Ref.By	: APOLLO HEALTH		

Urine Examination

PHYSICAL		
- Colour	Straw	
Turbidity	Nil	
Deposit	Nil	
Reaction	Acidic	
*Specific Gravity	1.030	
CHEMICAL		
Protein	Nil	
- Sugar	Nil	
*Bile Salts	Nil	
*Bile Pigments	Nil	
Phosphate	Nil	
MICROSCOPIC		
Pus Cells	Nil	/hpf
Epithelial Cells	1-2	/hpf
Red Blood Cells	Nil	/hpf
Casts	Nil	
Crystals	Nil	
Others	Nil	

Dr. Sanjay Rastogi
M.B.B.S., DCP, CR/AT (BARC)

Dr. Smita Rastogi
M.B.B.S., DCP

Results, adhering to W.H.O. and International Federation of Clinical Chemists Quality Control Standards.

SAMPLE COLLECTION FACILITY AVAILABLE

Report needs clinicopathological correlation ♦ Not for Medico Legal Purpose

e-mail : mpdcgn@gmail.com ♦ For online reports - www.modernpath.in

♦ Please ask for your computerized bill ♦ Pay only the printed collection charges



TEST REQUEST ID :012310140017	SAMPLE DATE	:14/Oct/2023 08:59AM
NAME :Mr. RAVI PRAKASH SINGH	SAMPLE REC. DATE	:14/Oct/2023 08:59AM
AGE SEX :46 YRS/MALE	REPORTED DATE	:14/Oct/2023 01:25PM
REFERRED BY : Apollo Health and Lifestyle Limited,	BARCODE NO	:01140017

XRAY CHEST PA

- Trachea is central in position.
- Bilateral lung fields are normally aerated.
- Both hilar shadows are normal.
- Both C.P. angles are clear.
- Cardiac shadow is within normal limits.
- Bony cage appears normal.

OPINION: NORMAL STUDY.

Please correlate clinically.

*** End Of Report ***

Dr. Sanjay Rastogi
M.B.B.S., DCP, CRIAT (BARC)



DR. PANKAJ UPADHYAYA

Dr. Smita Rastogi
M.B.B.S., DCP

Results, adhering to W.H.O. and International Federation of Clinical Chemists Quality Control Standards.

SAFETY QUALITY AVAILABLE

Report needs clinicopathological correlation ♦ Not for Medico Legal Purpose

e-mail : mpdcgn@gmail.com ♦ For online reports - www.modernpath.in



MODERN PATHOLOGY & DIAGNOSTIC CENTRE

Dr. R. P. Rastogi
M.B.B.S., M.D. (Path & Bact)



CLINIC :

1/4A, Vineet Khand, (Opp Jaipuria Management)
Gomti Nagar, Lucknow - 226 010
Ph.: 0522-4008184, 4308184 ☎ 8112323230
Mob.: 7618884441, 9450389932, 8177063877

Registration Date 14/10/2023

Age : 46 Sex: M

Name : Mr Ravi Prakash Singh

Ref By: Apollo Health

Dr. H. S. Kholia

M.B.B.S., D.O.M.S.

Consultant Ophthalmologist

Registration No.: 34062 (M.C.I., U.P.)

EYES EXAMINATION REPORT

EYE SIGHT	DISTANT VISION		NEAR VISION	
	RIGHT	LEFT	RIGHT	LEFT
WITHOUT GLASSES	6/12	6/12	N-9	N-9
WITH GLASSES	6/6	6/6	N-6	N-6
POWER OF GLASSES IF USED	-1.50	-1.50	+1.0	+1.0
FUNDUS	NORMAL			
COLOR VISION	Present Normal according to ISHIHARA'S CHART			
PUPILS	Normally reacting to light and accommodation			



Dr. Sanjay Rastogi

M.B.B.S., DCP, CRIAT (BARC)

Dr. Smita Rastogi

M.B.B.S., DCP

Results, adhering to W.H.O. and International Federation of Clinical Chemists Quality Control Standards.

SAMPLE COLLECTION FACILITY AVAILABLE

Report needs clinicopathological correlation ♦ Not for Medico Legal Purpose

e-mail : mpdcgn@gmail.com ♦ For online reports - www.modernpath.in

♦ Please ask for your computerized bill ♦ Pay only the printed collection charges

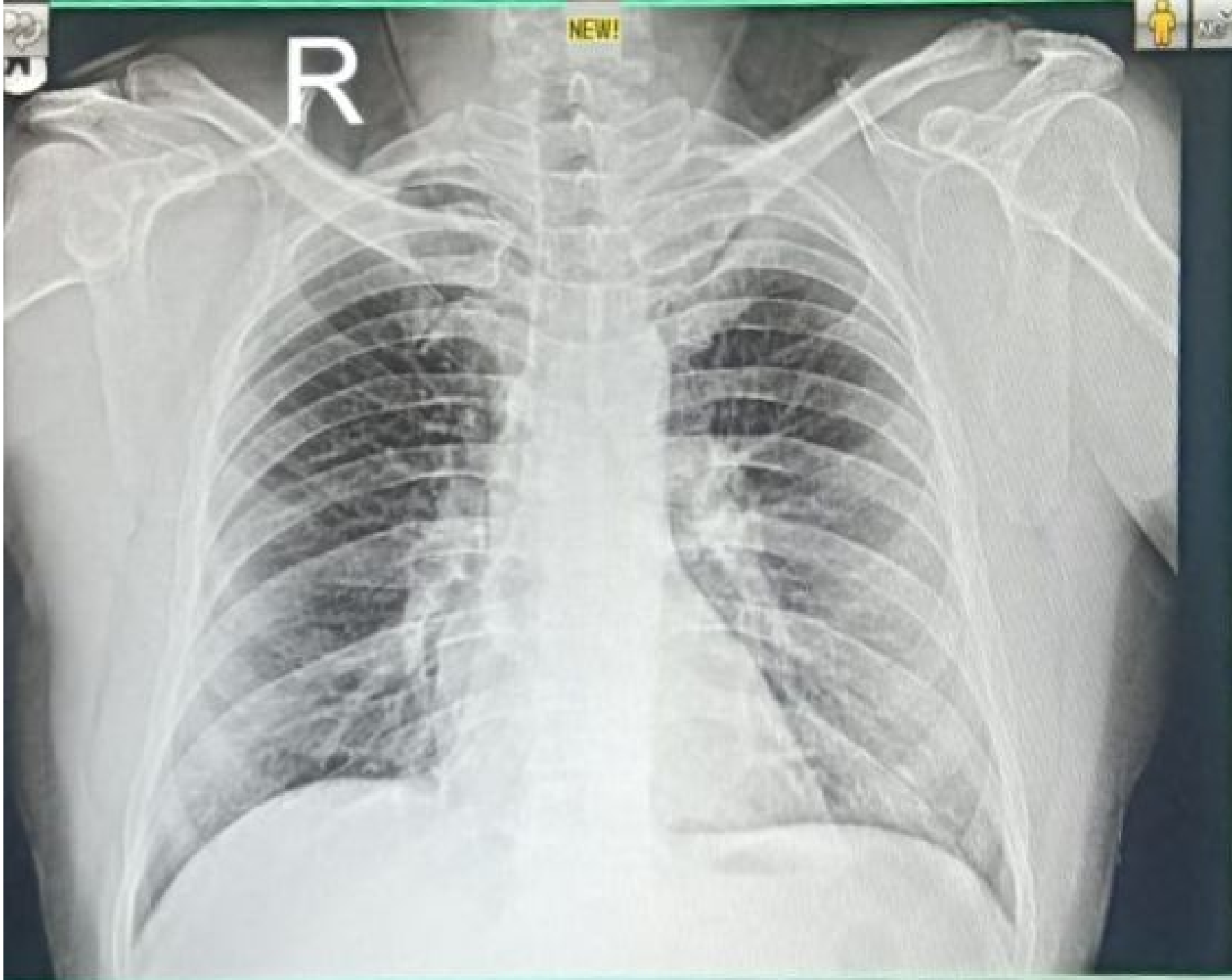

23101402230 MR RAVI PRAKASH SINGH 46 YRS M SELF CHEST PA
10/14/2023 MODERN PATHOLOGY & DIAGNOSTIC CENTRE GOMTI NAGAR LUCKNOW