



Park Hospital

GROUP SUPER SPECIALITY HOSPITAL
(A unit of DMR Hospitals Pvt. Ltd.)
Multi Super Speciality Hospital

CHD City, Sector 45, G.T. Road Karnal, Haryana -
132001, Tel : 0184-7110000, +91-9643000000,
8222008811, 22 Toll Free No : 1800-102-6767
E-Mail : parkkarnal@gmail.com
Visit us at : www.parkhospital.in



GST No : 06AADCD7944G1ZL

PAN No : AADCD7944G

OPD Credit Bill

Name : Mr.VIPIN RANWA
Age/Sex : 33 YRS / Male
MR No. : MR/24/001404
Address : CT STATION RAJIV COLONY, -BHIWANI,
INDIA

Contact No. : 7404150775
Date : 11-Apr-2024 10:05 AM
Credit Bill : OBL/24-25/00000732

Doctor : DR. PANKAJ GOYAL

Particulars	Units	Amount
MEDIWHEEL FULL BODY MALE AND FEMALE BELOW 40 ()		1900.00
CARDIAC INVESTIGATION		
2D ECHO SCREENING ()	1.00	
ECG CARDIO ()	1.00	
OPD CONSULTATION VISITS		
DR. ANIL SHARMA ()	1.00	
DR. PANKAJ GOYAL ()	1.00	
DR. ROHIT SADANA ()	1.00	
PATHOLOGY		
BLOOD SUGAR FASTING ()	1.00	
BLOOD SUGAR POST PRANDIAL ()	1.00	
CREATININE SERUM ()	1.00	
LFT(LIVER FUNCTION TEST) ()	1.00	
LIPID PROFILE ()	1.00	
UREA ()	1.00	
URIC ACID, SERUM ()	1.00	
STOOL ROUTINE EXAMINATION ()	1.00	
URINE ROUTINE EXAMINATION ()	1.00	
BLOOD GROUP AND RH TYPE ()	1.00	
CBC(COMPLETE BLOOD COUNT) ()	1.00	
ESR ()	1.00	
HBA1C ()	1.00	
TSH TOTAL ()	1.00	
RADIOLOGY		
USG ABDOMEN ()	1.00	
X RAY CHEST PA VIEW ()	1.00	

Total 1900.00

Discount 0.00

Amount Paid 0

Previous Bal. 0.00

To Receive 1900.00

0.00

Signature

Sponsored By : MEDIWHEEL

11-Apr-2024 10:05 AM

Prepared By : POOJA DHULL

Printed By : Mrs. SHASHI

Thank You For Your Business.

CHD City, Sector-45, G.T. Road, Karnal, Haryana - 132116 Ph.: 0184-7110000, 9643000000, 8222008811, 22

PARK GROUP OF HOSPITALS : West Delhi • South Delhi • Gurgaon • Karnal • Panipat • Hodal • Ambala • Behror

10.6.0.10/his/Design/common/OPDPackageReceipt.aspx?LedgerTransactionNo=LSHHI353434&access=44fc2b13-a9ca-4ad5-87cf-a6ef8855c63c044... 1/1

PANEL HOSPITAL : DELHI GOVT., CGHS, ECHS, MTNL, DJB, DTC, NDPL, MCD, NAFED, HUDCO, TRADE FAIR AUTHORITY OF INDIA, DDA, NDMC, PAWAN HANS
HELICOPTER, IFFCO, METRO BHEL, MOTHER DAIRY, GAIL, VSNL, TCIL, IGL, TISCO, NPCC, NBCC, NTC, PEC, IREDA, IRCON, SCI, DU, SPG, MES, ESI, CERC, CRT,
UGC, DERC, IGNOU, JNU, DTL, CPCB, FCI, NPC, ICAR, IARI, BSNL, BSES, DELHI POLICE, ALL MAJOR TPA'S (MEDICLAIM CASHLESS HOSPITALISATION) ETC.



चूट क्र. | E.C.No. 180892

नाम | Name **Vipin Ranwa**

पदनाम | Desi. **Officer**

धारक के हस्ताक्षर | Signature of Holder

Vipin

01.10.2023

जारी करने की तारीख

Date of Issue

जारीकर्ता प्राधिकारी

Issuing Authority





भारत सरकार

Government of India



विपिन रणवा

Vipin Ranwa

जन्म तिथि / DOB : 22/05/1990

पुरुष / Male



5456 1364 3255

मेरा **आधार**, मेरी पहचान



भारतीय विशिष्ट पहचान प्राधिकरण

Unique Identification Authority of India

पता: विधान सिंह, 44, /, शहर स्टेशन के पास,
राजीव कॉलोनी, भीवानी, हरियाणा, 127021
Address: C/O VIDHAN SINGH, 44, /, Near City
Station, RAJIV COLONY, Bhiwani, Bhiwani,
Haryana, 127021



1947



help@uidai.gov.in

5456 1364 3255

WWW

www.uidai.gov.in

R

VIPIN RANWA 33Y/M 30692 M CHEST PA 11-Apr-24 10:30 AM
PARK HOSPITAL, CHD PARK, NH-1, KARNAL

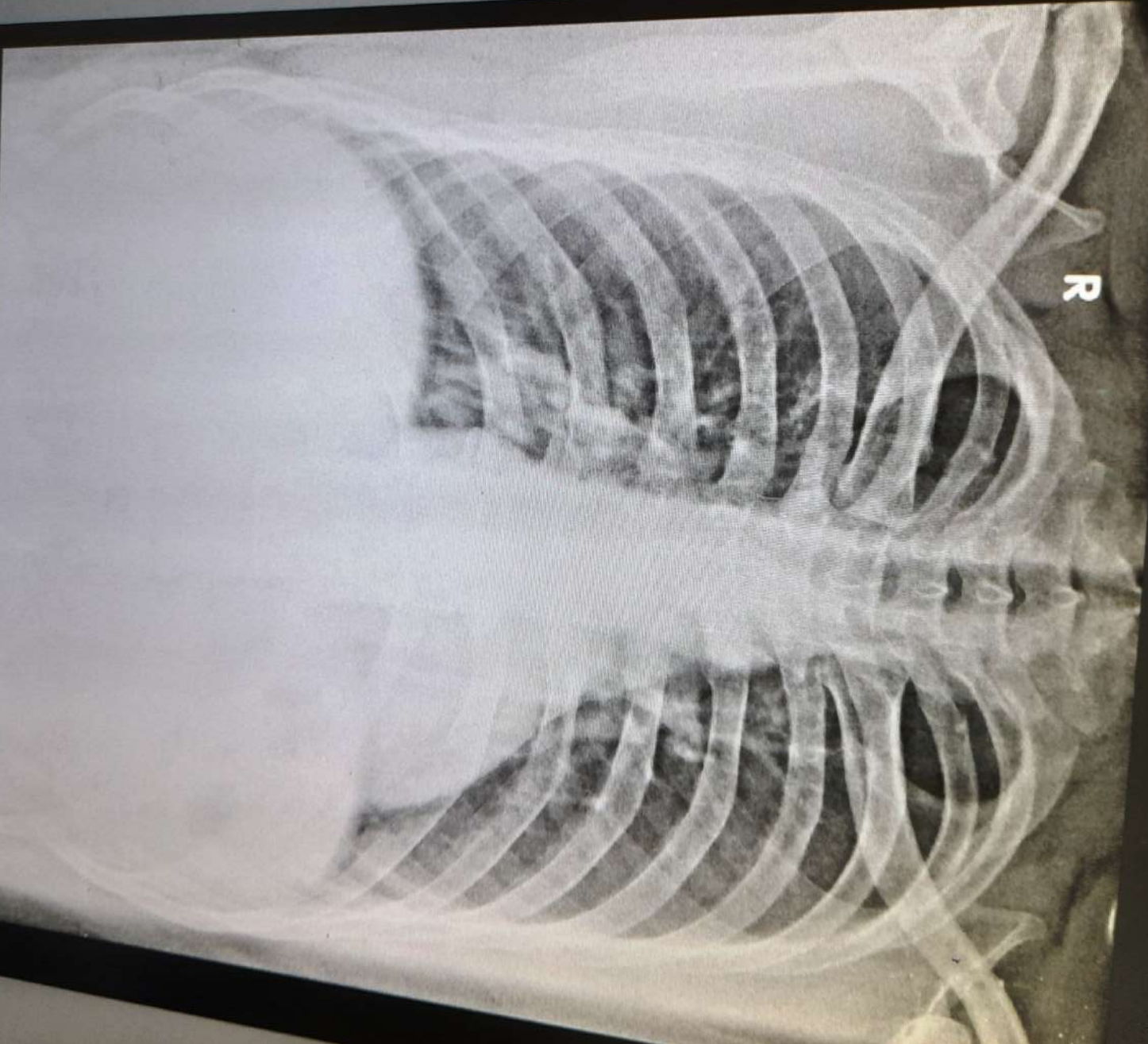



ECHOCARDIOGRAPHY REPORT

MR. VIPIN RANWA	AGE:- 33Y/M	OPD NO:-0000
CONSULTANT:-DR. PREETI	DATE:- 11- 04 -2024	MR NO:-

ECHO

- Mitral valve**Normal**.....
- Pulmonary artery.....**Normal**.....
- Tricuspid valve **Normal**
- Pulmonary valve.....**Normal**.....
- Aortic valve..... **Normal**

2D RWMA

- **No RWMA** (Regional wall motion abnormality at rest).

COLOUR DOPPLER

-**No**.....Significant vavular stenosis/regurgitation.

COMMENTS AND SUMMARY

- All cardiac chambers of**Normal**.....Size and shape**No**..... Dilation or hypertrophy.
- **No RWMA** (Regional wall motion abnormality at rest).
-**No**..... clot/ vegetation/ pericardial effusion.
- LV..... **LVEF 60%**..... systolic function.
-**No**.....Significant valvular stenosis/ regurgitation.

FINAL IMPRESSION

- EF AT REST.....**60%**.....

Dr. PREETI
DM (Cardiology)
Reg. No. HN23089
Park Hospital Karnal

DR. PREETI

SENIOR CONSULTANT

MD (MED), DM CARDIOLOGY

(This is only professional opinion and not the diagnosis, Please correlate clinically)

CHD City, Sector-45, G.T. Road, Karnal, Haryana - 132116 Ph.: 0184-7110000, 9643000000, 8222008811,22

PARK GROUP OF HOSPITALS : West Delhi • South Delhi • Gurgaon, Karnal • Panipat • Hodal • Ambala • Behror



Diagnostics S. No. : LSHHI353434	MR No. : MR/24/001404
Patient Name : Mr. VIPIN RANWA	Doctor : Dr. PANKAJ GOYAL
Age/Sex : 33.10 YRS Sex : Male	Date : 11-Apr-2024
OPD/IPD : OPD	Sample Collection : 11-Apr-2024
IPDNo :	Reporting Date : 11-Apr-2024
	ReferDoctor :

HAEMATOTOLOGY

Test Name	Status	Result	Biological Reference Interval	Unit
<u>BLOOD GROUP And RH TYPE</u>				
BLOOD GROUP ABO & Rh		"O" POSITIVE	-	
<u>BIO-CHEMISTRY</u>				
<u>BLOOD SUGAR FASTING</u>				
BLOOD SUGAR FASTING		110	70-110	mg/dl
<u>BLOOD SUGAR POST PRANDIAL</u>				
BLOOD SUGAR PP		120	80-140	mg/dl
<u>HAEMATOTOLOGY</u>				
<u>CBC(COMPLETE BLOOD COUNT)</u>				
HAEMOGLOBIN		14.7	13.0-17.0	gm/dl
TLC (Total Leucocyte Count)		5670	4000-11000	/cumm
NEUTROPHILS		54	45-75	%
LYMPHOCYTES		34	20-45	%
EOSINOPHILS		03	0-06	%
MONOCYTES		09	02-10	%
BASOPHILS		00	0-2	%
RBC		4.91	3.8-5.5	Millions/cmm
PCV/HAEMATOCRIT	H	45.3	35-45	%
MCV		92.3	76-96	fl
MCH		29.9	27-31	Picogram



(This is only professional opinion and not the diagnosis, Please correlate clinically)

CHD City, Sector-45, G.T. Road, Karnal, Haryana - 132116 Ph.: 0184-7110000, 9643000000, 8222008811,22

PARK GROUP OF HOSPITALS : West Delhi • South Delhi • Gurgaon • Karnal • Panipat • Hodal • Ambala • Behror

the health care providers

the health care providers



Diagnosics S. No. : LSHHI353434	MR No. : MR/24/001404
Patient Name : Mr. VIPIN RANWA	Doctor : Dr. PANKAJ GOYAL
Age/Sex : 33.10 YRS Sex : Male	Date : 11-Apr-2024
OPD/IPD : OPD	Sample Collection : 11-Apr-2024
IPDNo :	Reporting Date : 11-Apr-2024
	ReferDoctor :

MCHC	32.5	30-35	gm/dl
RDW	12.8	11.5-14.5	%
PLATELETS	2.75	1.5-4.0	Lacs

BIO-CHEMISTRY

CREATININE SERUM

CREATININE	1.0	0.6-1.4	mg/dl
------------	-----	---------	-------

HAEMATOTOLOGY

ESR

ESR	12	0-20	mm/1sthr
-----	----	------	----------

BIO-CHEMISTRY

LFT(LIVER FUNCTION TEST)

BILIRUBIN (TOTAL)	1.1	0.1-1.2	mg/dl
BILIRUBIN DIRECT	0.2	0.0-0.3	mg/dl
BILIRUBIN INDIRECT	0.9	0.1-0.9	mg/dl
SGOT (AST)	24	0-40	IU/L
SGPT (ALT)	H 79	0-40.0	IU/L
ALK.PHOSPHATASE	60	42.0-119	IU/L
TOTAL PROTEIN	6.5	6.0-8.0	gm/dl
ALBUMIN	4.0	3.20-5.0	gm/dl
GLOBULIN	2.5	2.30-3.80	gm/dl
A/G Ratio	1.6	1.0-1.60	

LIPID PROFILE

TOTAL CHOLESTEROL	185	0-250	mg/dL
TRIGLYCERIDE	151	0-161	mg/dL



(This is only professional opinion and not the diagnosis, Please correlate clinically)

CHD City, Sector-45, G.T. Road, Karnal, Haryana - 132116 Ph.: 0184-7110000, 9643000000, 8222008811,22

PARK GROUP OF HOSPITALS : West Delhi • South Delhi • Gurgaon • Karnal • Panipat • Hodal • Ambala • Behror

the health care providers

the health care providers



Diagnostics S. No. : LSHHI353434	MR No. : MR/24/001404
Patient Name : Mr. VIPIN RANWA	Doctor : Dr. PANKAJ GOYAL
Age/Sex : 33.10 YRS Sex : Male	Date : 11-Apr-2024
OPD/IPD : OPD	Sample Collection : 11-Apr-2024
IPDNo :	Reporting Date : 11-Apr-2024
	ReferDoctor :

HDL-CHOLESTEROL	38.6	30.0-60.0	mg/dL
LDL CHOLESTEROL	116.2	0-130	mg/dL
VLDL	30.2	0-40	mg/dL
LDL / HDL RATIO	3.0	0.0-3.55	
UREA			
BLOOD UREA	21	13.0-45.0	mg/dl
URIC ACID, SERUM			
URIC ACID	4.0	3.0-7.2	mg/dl

CLINICAL PATHOLOGY

URINE ROUTINE EXAMINATION

VOLUME	40	-	ml
COLOUR	P.YELLOW	-	
APPEARANCE	CLEAR	-	
URINE pH	8.0	5.5-8.5	
SPECIFIC GRAVITY	1.015	1.005-1.030	
KETONE	NEG	-	
URINE PROTEIN	NEG	-	
URINE SUGAR	NEG	-	
PUS CELLS	3-4	1-2	/HPF
RBC CELLS	NIL	-	/HPF
EPITHELIAL CELLS	1-2	2-3	/HPF
CRYSTALS	NIL	-	
CASTS	NIL	-	



Dr. NIDHI KAUSHIK
MBBS, MD, DNB
(PATHOLOGY)

Dr. NISHTHA KHERA
MBBS, MD (PATHOLOGY)

Dr. PARDIP KUMAR
CONSULTANT(MICROBIOLOGY)

LAB
TECHNICIAN

(This is only professional opinion and not the diagnosis, Please correlate clinically)

CHD City, Sector-45, G.T. Road, Karnal, Haryana - 132116 Ph.: 0184-7110000, 9643000000, 8222008811,22

PARK GROUP OF HOSPITALS : West Delhi • South Delhi • Gurgaon. Karnal • Panipat • Hodal • Ambala • Behror

the health care providers

the health care providers



Lab No.	012404120154	Age/Gender	33 YRS/MALE	Coll. On	12/Apr/2024 09:16AM
Name	Mr. VIPIN RANWA	BarcodeNo	01120154	Reg. On	12/Apr/2024
Ref. Dr.				Approved On	12/Apr/2024 10:29AM
Rpt. Centre	Self,undefined			Printed On	12/Apr/2024 03:02PM

Test Name	Value	Unit	Biological Reference Interval
-----------	-------	------	-------------------------------

HbA1c (Glycosylated haemoglobin), EDTA whole blood <i>Method : HPLC</i>	5.20	%	< 5.7
Estimated average plasma Glucose <i>Method : Calculated</i>	102.54	mg/dL	65 - 136

The test is approved by NGSP for patient sample testing.

Interpretation:

Metabolically normal patients	%	< 5.7
Pre-diabetic	%	5.7 - 6.4
Diabetic	%	> 6.4

Glycosylated hemoglobin or HbA1C is a reliable indicator of mean plasma glucose levels for a period of 8-12 weeks preceding the date on which the test is performed and is a more reliable indicator of overall blood sugar control in known diabetic patients than blood sugar levels. A value of less than 5.7 % is usually seen in metabolically normal patients, however diabetics with very good control can also yield similar values. The HbA1c test, thus can not be used to differentiate between diabetic patients with very good control over the plasma glucose levels from metabolically normal, non-diabetic subjects as both groups may reveal very similar values in the assay.

*Disclaimer: This is an electronically validated report. If any discrepancy is found, it should be confirmed by the user.
Processing Centre : Prognosis Laboratories,515-516, Sector-19, Dwarka, Behind Gupta Properties.



Scan to view report

Dr. Smita Sadwani
MD(Biochemistry)
Technical Director

Dr. Mayank Gupta
MD, DNB Pathology
Consultant Pathologist

Signature
Dr. Deepak Sadwani
MD(Pathology)
Lab Director

Dr. Moushmi Mukherjee
MBBS,MD (Pathology)
Consultant Pathologist



Lab No.	012404120154	Age/Gender	33 YRS/MALE	Coll. On	12/Apr/2024 09:16AM
Name	Mr. VIPIN RANWA	BarcodeNo	01120154	Reg. On	12/Apr/2024
Ref. Dr.				Approved On	12/Apr/2024 10:20AM
Rpt. Centre	Self,undefined			Printed On	12/Apr/2024 03:02PM

Test Name	Value	Unit	Biological Reference Interval
-----------	-------	------	-------------------------------

TSH (Thyroid Stimulating Hormone), serum <i>Method : ECLIA</i>	1.43	uIU/ml	0.27 - 4.2
---	------	--------	------------

Interpretation:

1. Primary hyperthyroidism is accompanied by elevated serum FT3 and FT4 values alongwith depressed TSH levels.
2. Primary hypothyroidism is accompanied by depressed serum FT3 and FT4 values and elevated serum TSH levels.
3. High FT3 levels accompanied by normal FT4 levels and depressed TSH levels may be seen in T3 toxicosis.
4. Central hypothyroidism occurs due to pituitary or thalamic malfunction (secondary and tertiary hypothyroidism respectively). This relatively rare but important condition is indicated by presence of low serum FT3 and FT4 levels, in conjunction with TSH levels that are paradoxically either low/normal or are not elevated to levels that are expected.

The following ranges are recommended for pregnant females:

First trimester	uIU/ml	0.1 - 2.5
Second trimester	uIU/ml	0.2 - 3.0
Third trimester	uIU/ml	0.3 - 3.0

*Disclaimer: This is an electronically validated report. If any discrepancy is found, it should be confirmed by the user.
Processing Centre : Prognosis Laboratories,515-516, Sector-19, Dwarka, Behind Gupta Properties.

*** End Of Report ***



Scan to view report

Dr. Smita Sadwani
MD(Biochemistry)
Technical Director

Dr. Mayank Gupta
MD, DNB Pathology
Consultant Pathologist

Sadwani
Dr. Deepak Sadwani
MD(Pathology)
Lab Director

Dr. Moushmi Mukherjee
MBBS,MD (Pathology)
Consultant Pathologist



Name :	Case :	Patient Type :	Test Date : 12/04/2024 09:44:25
Age :	Department :	Sample Type : Whole Blood EDTA	Sample Id : 01120154
Gender :			Total Area : 17713

Peak Name	Retention Time(s)	Absorbance	Area	Result (Area %)
HbA0	72	4991	16130	88.0
HbA1c	36	90	959	5.2
La1c	28	17	183	1.0
HbF	18	21	25	0.1
Hba1b	13	82	273	1.5
Hba1a	11	53	143	0.8

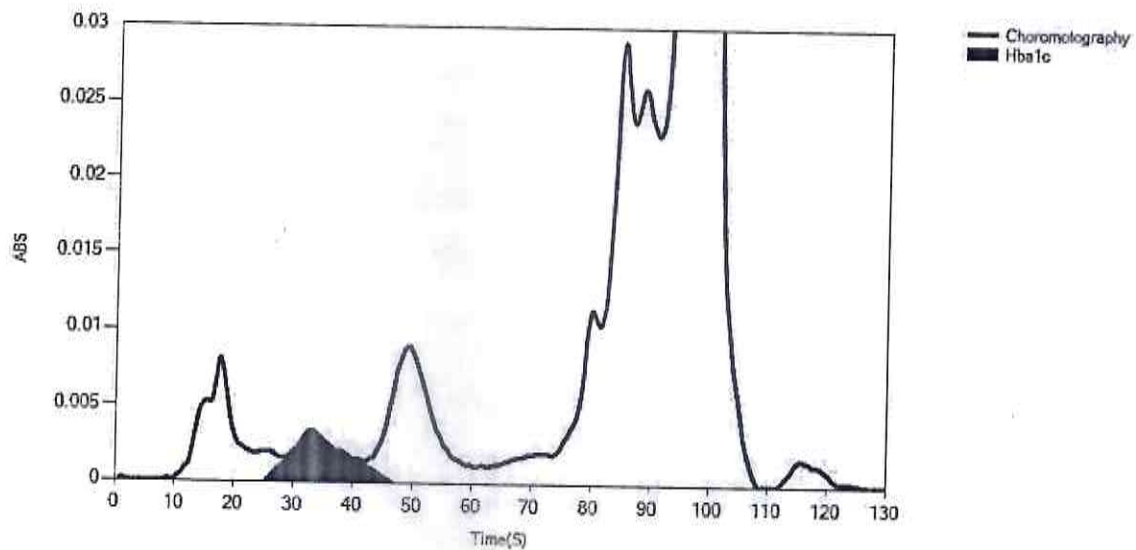



Diagnostics S. No.	: LSHHI353434	MR No.	: MR/24/001404
Patient NAME	: Mr. VIPIN RANWA	Doctor	: Dr. PANKAJ GOYAL
Age/Sex	: 33 YRS Sex : Male	Reporting DATE	: 11-Apr-2024
Visit DATE	: 11-Apr-2024		
OPD/IPD	: OPD	IPD NO	:

ULTRASOUND

Liver is normal in size & echo pattern. There is no focal hepatic lesion present. CBD is normal in course & calibre & measures 3 mm at porta hepatis. There is no calculus defined in the CBD. Intra hepatic biliary radicals are normal. Gallbladder is normal in distension & contains no calculi.

Pancreas is normal in size contour & echo pattern The pancreatic duct is not dilated. Pancreatic contour is regular & peri pancreatic planes are maintained.

Spleen is normal in size & echo pattern.

Both kidneys are normal in shape size contour & echo pattern. There is no hydronephrosis defined on either side. Both ureters are obscured by bowel gas.

Bladder is normal in distension & contains no calculi. There is no mass defined in the bladder.

There is no free fluid present in the abdomen.

Dr DS Josan
HN 2496
Park PNDT 22/196



(This is only professional opinion and not the diagnosis, Please correlate clinically)

CHD City, Sector-45, G.T. Road, Karnal, Haryana - 132116 Ph.: 0184-7110000, 9643000000, 8222008811,22

PARK GROUP OF HOSPITALS : West Delhi • South Delhi • Gurgaon • Karnal • Panipat • Hodal • Ambala • Behror



Park Hospital
 GROUP SUPER SPECIALITY HOSPITAL
 (A unit of DMR Hospitals Pvt. Ltd.)



DATE: 11-4-24

PATIENT - VIPIN RANWA
 AGE/SEX - 33/M

Go Patient in news

↑ Transmitted

Adv
 Antiretroviral
 NBs Ag

Onco Consult

CHD City, Sector-45, G.T. Road, Karnal, Haryana - 132116 Ph.: 0184-7110000, 9643000000, 8222008811, 22

PARK GROUP OF HOSPITALS : West Delhi • South Delhi • Gurgaon • Karnal • Panipat • Hodal • Ambala • Behror

the **health** care providers the **health** care providers

PANEL HOSPITAL : DELHI GOVT., CGHS, ECHS, MTNL, DJB, DTC, NDPL, MCD, NAFED, HUDCO, TRADE FAIR AUTHORITY OF INDIA, DDA, NDMC, PAWAN HANS
 HEALTH CARE PARTNER : METRO DAILY, MOTHER DAIRY, GAIL, VSNL, TCI, ICI, TISCO, NCCO, NRCC, NTC, PEC, IREDA, IRCON, SCI, DU, SPG, MES, ESI, CERC, CRT

EYE CONSULTATION



Park Hospital

GROUP SUPER SPECIALITY HOSPITAL

(A unit of DMR Hospitals Pvt. Ltd.)

DATE: 11-4-24



PATIENT NAME: VIPIN RANWA

AGE/SEX - 33/M

Visual $\left\{ \begin{array}{l} 6/6 \\ 6/9 \end{array} \right.$ 298 $\left\{ \begin{array}{l} 6/6 \\ 6/6 \end{array} \right.$

R/R Plan
C/R -0.50 S 6/6

Color Vn - ABNORMAL



CHD City, Sector-45, G.T. Road, Karnal, Haryana - 132116 Ph.: 0184-7110000, 9643000000, 8222008811, 22

PARK GROUP OF HOSPITALS : West Delhi • South Delhi • Gurgaon • Karnal • Panipat • Hodal • Ambala • Behror

the health care providers

the health care providers

PANEL HOSPITAL : DELHI GOVT., CGHS, ECHS, MTNL, DJB, DTC, NDPL, MCD, NAFED, HUDCO, TRADE FAIR AUTHORITY OF INDIA, DDA, NDMC, PAWAN HANS HELICOPTER, IFFCO, METRO BHEL, MOTHER DAIRY, GAIL, VSNL, TCIL, IGL, TISCO, NPCC, NBCC, NTC, PEC, IREDA, IRCON, SCI, DU, SPG, MES, ESI, CERC, CRT, UGC, DERC, IGNOU, JNU, DTL, CPCB, FCI, NPC, ICAR, IARI, BSNL, BSES, DELHI POLICE, ALL MAJOR TPA'S (MEDICLAIM CASHLESS HOSPITALISATION) ETC.