

Jhunjhunu, Rajasthan, India
499P+88Q, Subhash Marg, Pratap Nagar, Indra Nagar, Jhunjhunu,
Rajasthan 333001, India
Lat 28.118372°
Long 75.385855°
10/02/24 09:41 AM GMT +05:30



Handwritten signature
9390 9154 932

Rajasthan Diagnostic &
Medical Research Centre
Jhunjhunu



NAME : MUKESH KUMAR	AGE 29 /SEX M
REF. BY : BOB HEALTH CHECK-UP	DATE: 10.02.2024

X-RAY CHEST PA

- Both lung fields appear normal in under view
- No e/o consolidation or cavitations is seen.
- Both costo-phrenic angles appear clear.
- Cardiac size is within normal limits.
- Both domes of diaphragm appear normal.
- Bony thoracic cage & soft tissue shadow appear normal.

IMPRESSION :- NORMAL X-RAY CHEST (PA)

DR. ANUSHA MAHALAWAT

MD (RADIODIAGNOSIS)

RMC - 38742/25457



24/7 SERVICE

THIS REPORT IS NOT VALID FOR MEDICO LEGAL PURPOSE



Name: Mukesh Kumar -
Patient ID: Bobe7460

10.02.2024 12:58:11
Standard 12-Lead

Rajasthan Diagnostic & Ref Centre
B-110 Subhas Marg Indira Nagar, Mansarovar, Jaipur
Jhunjhunu (Raj.)

Date of birth: Male
Gender: Male
Height: Undefined
Weight: Unknown
Ethnicity: Unknown
Patient ID: Undefined
Room: Undefined
Medication: Unknown
Order ID: Unknown
Ord. prov: Unknown
Ord. prof: Unknown

[Signature]
Rajasthan Diagnostic &
Medical Research Centre
Jhunjhunu

HR 71 bpm
PR 168 ms
P axis 49°
QRS axis 30°
T axis 34°
QTc 382 ms

Normal
Sinus rhythm
Normal electrical axis
Normal ECG
Unconfirmed report

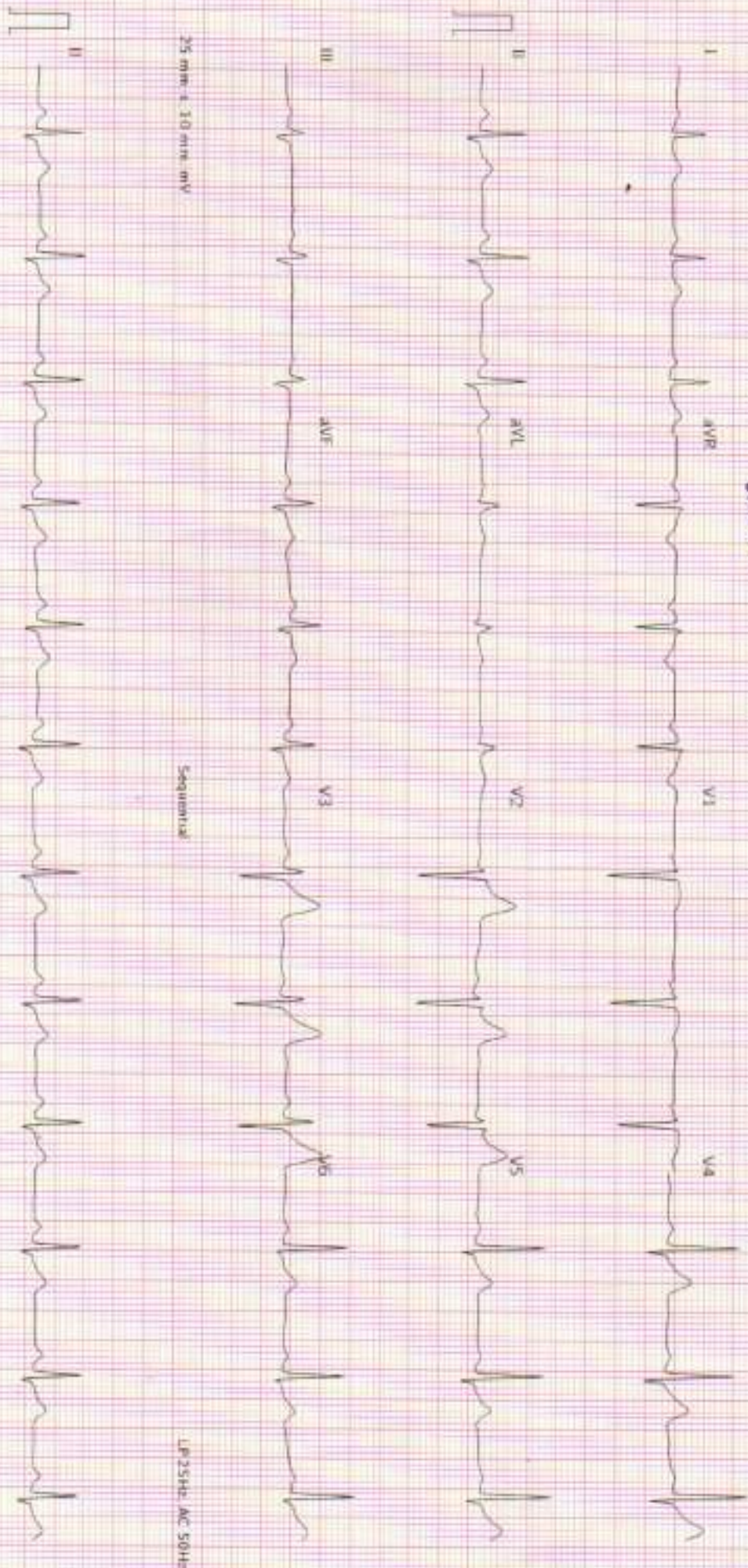





RAJSTHANI DIAGNOSTIC & MRI CENTRE

FULLY COMPUTERISED PATHOLOGY LABORATORY

MRI

CT SCAN

TMT

SONOGRAPHY

X-RAY

ECG

MAMOGRAPHY

NAME	MUKESH KUMAR	AGE-	SEX: M
REF/BY:	BOB HEALTH CHECKUP	DATE	10-Feb-24

ULTRASONOGRAPHY WHOLE ABDOMEN

Liver: is normal in size, shape and echotexture. No IHBR dilatation is seen, No focal mass seen. Portal vein and hepatic veins are normal in diameter. Common bile duct is normal in diameter and lumen is clear.

Gall bladder: is normal in size shape, location with echo free lumen. Wall thickness is normal. No echogenic shadow suggestive of calculus is seen. No focal mass or lesion is seen.

Pancreas: is normal in size, shape and echotexture. No focal mass or lesion is detected. Pancreatic duct is not dilated.

Rt. Kidney: is normal in size, shape, position and echotexture. Corticomedullary differentiation is well maintained. No evidence of definite calculus/ hydronephrosis is seen.

Lt. Kidney: is normal in size, shape, position and echotexture. Corticomedullary differentiation is well maintained. No evidence of definite calculus/ hydronephrosis is seen.

Spleen: is normal in size, regular in shape and echo texture. No focal lesion is seen. Splenic vessels are normal.

Urinary Bladder: is well distended. Outline of bladder is regular. Wall thickness is normal. No focal mass is seen, No echogenic shadow suggestive of calculus is seen.

Prostate: is normal in size, regular in shape and outline. Capsule is intact.

No evidence of ascites is seen. No significant Lymphadenopathy is seen. No obvious bowel pathology is seen. Retroperitoneum including aorta, IVC are unremarkable.

IMPRESSION:

❖ NORMAL SONOGRAPHY STUDY.

Advised: clinicopathological correlation

DR. ANUSHA MAHALAWAT
MD RADIODIAGNOSIS

Dr. Anusha Mahalawat
MD (Radiodiagnosis)
(RMC. 38742/25457)



THIS REPORT IS NOT VALID FOR MEDICO LEGAL PURPOSE



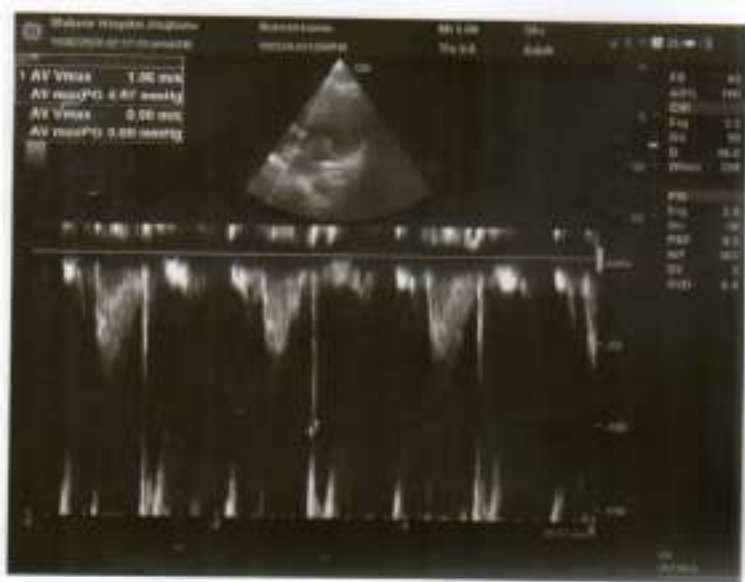



D-15, Indira Nagar, Subhash Marg, JHUNJHUNU (Raj.)

MAHAVIR HOSPITAL

Name	: MUKESH KUMAR	Father/Husband	: NARAYNRAM	IPD/OPD status	: OPD
Age/Sex	: 29 Y/Male	Reg. No.	: OutSide	Category	: CASH
Consultant	: M. S. MEEL	Accession No.	: 20240210028	Bed No.	: -
		BILL NO	: 2302333524	Date	: 10/02/2024 2:08:49 PM

TRANSTHORACIC ECHO-DOPPLER TEST REPORT

MITRAL VALVE-

Morphology AML-Normal/Thickening/Calcification/Flutter/Restricted mobility/SAM/Doming.

PML-Normal/Thickening/Calcification/Prolapse/Fixed/Restricted Mobility/Flutter.

Doppler- Normal/Abnormal

Mitral E/A Velocity= 80/52 (cm/sec).

Mitral Regurgitation

Absent/Trace/Mild/Moderate/Severe.

Mitral Stenosis

Absent/Present.

TRICUSPID VALVE-

Morphology -Normal/Atresia/Thickening/Calcification/Prolapse/Doming.

Doppler- Normal/Abnormal

Tricuspid Regurgitation

Absent/Trace/Mild/Moderate/Severe.

Tricuspid Stenosis

Absent/Present.

PULMONARY VALVE-

Morphology -Normal/Atresia/Thickening/Doming/Vegetation.

Doppler- Normal/Abnormal

Pulmonary Velocity = 79 (cm/sec)

Pulmonary Regurgitation

Absent/Trace/Mild/Moderate/Severe.

Pulmonary Stenosis

Absent/Present.

AORTIC VALVE-

Morphology -Normal/Thickening/Calcification/Flutter/Sclerosis/Doming.

No of Cusps- 1/2/3.

Doppler- Normal/Abnormal

Aortic Velocity = 106 (cm/sec)

Aortic Regurgitation

Absent/Trace/Mild/Moderate/Severe.

Aortic Stenosis

Absent/Present.

Aorta = 2.6cm (2.0 - 3.7cm)

Left Atrium = 4.5 cm (1.9 - 4.0 cm)

LV measurement

Diastole

Systole

IVS 1.3 cm (0.6-1.1cm)

1.5 cm

LVID 5.4 cm (3.7-5.6cm)

3.5 cm (2.2 - 4.0 cm)

LVPW 1.6 cm (0.6-1.1cm)

1.9 cm

LV

Normal/Enlarged/Clear/Thrombus/Hypertrophy.

Contraction Normal/Reduced.

Regional wall motion abnormality : Present/Absent.

LA Normal/Enlarged/Clear/Thrombus.

RA Normal/Enlarged/Clear/Thrombus.

RV Normal/Enlarged/Clear/Thrombus.



This report is not valid for medico-legal purposes.
No Part of this report should be reproduced for any purpose

(कृपया अपनी पुरानी रिपोर्ट साथ लावें)

यह रिपोर्ट केवल चिकित्सा के लिए है। इसे कानून के तहत प्रमाण के रूप में प्रयोग नहीं किया जा सकता है।

MAHAVIR HOSPITAL

Health & Hygiene

D-15, Indira Nagar, Subhash Marg, JHUNJHUNU (Raj.)



Tel. : 01592-232361
9680960962

MAHAVIR HOSPITAL

COMMENTS & SUMMARY-

ECHO window-Good/Fair/Poor.

No regional wall motion abnormality seen, LVEF=55%.

Mild left ventricular hypertrophy seen.

Mild MR, trace TR, no PAH.

Normal systolic function.

Normal diastolic function.

No I/C clot/vegetation.

Intact IAS/IVS & No CoA, no pericardial effusion.

Dr M S Meel
MD Medicine
Senior Physician

Dr. M S MEEL
MD (Medicine)
Reg. No. 7937/2635
Mahavir Hospital, Jhunjhunu

Dr Pallavi Choudhary
MD Paediatrics
Consultant



This report is not valid for medico-legal purposes.
No Part of this report should be reproduced for any purpose

(कृपया अपनी पुरानी रिपोर्ट साथ लावें)



भारतीय चिकित्सा परिषद व राजस्थान चिकित्सा परिषद में
अपनी पंजीकरण नं. 7937/2635 की सेवा का बताना आवश्यक है



Hematology Analysis Report

First Name: MUKESH KUMAR Sample Type:
 Last Name: Department:
 Gender: Male Med Rec. No.:
 Age: 29 Year

Sample ID: 3
 Test Time: 10/02/2024 09:50
 Diagnosis:

Parameter	Result	Ref. Range	Unit
1 WBC	5.11	4.00-10.00	10 ³ /uL
2 Neu%	56.0	50.0-70.0	%
3 Lym%	29.8	20.0-40.0	%
4 Mon%	8.9	3.0-12.0	%
5 Eos%	4.8	0.5-5.0	%
6 Bas%	0.5	0.0-1.0	%
7 Neu#	2.86	2.00-7.00	10 ³ /uL
8 Lym#	1.52	0.80-4.00	10 ³ /uL
9 Mon#	0.45	0.12-1.20	10 ³ /uL
10 Eos#	0.25	0.02-0.50	10 ³ /uL
11 Bas#	0.03	0.00-0.10	10 ³ /uL
12 RBC	5.01	3.50-5.50	10 ⁶ /uL
13 HGB	13.2	11.0-16.0	g/dL
14 HCT	44.9	37.0-54.0	%
15 MCV	89.5	80.0-100.0	fL
16 MCH	26.2	L 27.0-34.0	pg
17 MCHC	29.3	L 32.0-36.0	g/dL
18 RDW-CV	12.1	11.0-16.0	%
19 RDW-SD	44.5	35.0-56.0	fL
20 PLT	213	100-300	10 ³ /uL
21 MPV	8.9	6.5-12.0	fL
22 PDW	11.1	9.0-17.0	%
23 PCT	0.190	0.108-0.282	%
24 P-LCR	28.0	11.0-45.0	%
25 P-LCC	60	30-90	10 ³ /uL

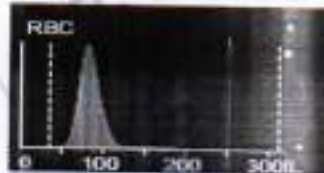

Mamta Khuteta
 Dr. Mamta Khuteta
 M.D. (Path.)
 RMC No : 4720/16260

Submitter: Operator: admin Approver:
 Draw Time: 10/02/2024 09:49 Received Time: 10/02/2024 09:49 Validated Time:
 Report Time: Remarks:

*The Report is responsible for this sample only. if you have any questions, please contact us in 24 hours



आपका स्वास्थ्य हमारा धर्म

THIS REPORT IS NOT VALID FOR MEDICO LEGAL PURPOSE





RAJSTHANI DIAGNOSTIC & MEDICAL RESEARCH CENTRE

Fully Computerised Pathology Laboratory

MRI CT SCAN TMT SONOGRAPHY X-RAY ECG MEMOGRAPHY

Patient Name: **MUKESH KUMAR**
 Sr. No. : 1312
 Patient ID No.: 1977
 Age : 29 Gender : MALE
 Ref. By Dr : MEDI-WHEEL HEALTH CHECKUP



Registered on : 10-02-2024 09:48 AM
 Collected On : 10-02-2024 09:48 AM
 Received On : 10-02-2024 09:48 AM
 Reported On : 11-02-2024 12:14 PM
 Bar Code 
 LIS Number 3 5 0 0

LIPID PROFILE COMPLETE

Test Name	Observed Values	Units	Reference Intervals
Cholesterol (Method: CHOD-PAP)	180.00	mg/dL	Adults- Desirable: <200 Borderline: 200-239 High: >239 Children- Desirable: <170 Borderline: 170-199 High: >199
HDL Cholesterol	49.20	mg/dL	35-88
Triglycerides (Method: GPO)	159.00	mg/dL	Recommended triglycerides levels for adults: Normal: <161 High: 161-199 Hypertriglyceridemic: 200-499 Very high: >499
LDL Cholesterol	99.00	mg/dL	0-100
VLDL Cholesterol	31.80	mg/dL	0-35
TC/HDL Cholesterol Ratio	3.66	Ratio	2.5-5
LDL/HDL Ratio	2.01	Ratio	1.5-3.5

HAEMATOLOGY

Test Name	Observed Values	Units	Reference Intervals
ESR (Erythrocyte Sedimentation Rate)	10	mm/hr	20
BLOOD GROUPING (ABO & Rh)	B+ Positive		



Ashish Sethi
 Dr. Ashish Sethi
 Consultant Biochemist

THIS REPORT IS NOT VALID FOR MEDICO LEGAL PURPOSE

Mamta Khurda
 Dr. Mamta Khurda
 M.D.(PAC)
 RMC No. 472016260

T&C : * This Report is Not Valid for Medico-Legal Purposes. Identification and Issuance of report is not our responsibility.
 B-110, Subhash Marg, Indera Nagar, Jhunjhunu (Baj.) Ph. No. : 1592-294977

* No part of this report should be reproduced for any purpose. * Interpret result after considering Age, sex effect of drug and other relevant factor.



RAJASTHANI DIAGNOSTIC & MEDICAL RESEARCH CENTRE

Fully Computerised Pathology Laboratory

MRI CT SCAN TMT SONOGRAPHY X-RAY ECG MEMOGRAPHY

Patient Name: **MUKESH KUMAR**
 Sr. No. : 1312
 Patient ID No.: 1977
 Age : 29 Gender : MALE
 Ref. By Dr : MEDI-WHEEL HEALTH CHECKUP



Registered on : 10-02-2024 09:48 AM
 Collected On : 10-02-2024 09:48 AM
 Received On : 10-02-2024 09:48 AM
 Reported On : 11-02-2024 12:14 PM
 Bar Code 
 LIS Number 3 9 2 0

HAEMATOLOGY

HbA1c(Glycosylated hemoglobin)

Test Name	Observed Values	Units	Reference Intervals
HbA1c(Glycosylated hemoglobin)	5.00	%	< 6.50 Non-Diabetic 6.50 - 7.00 Very Good Control 7.10 - 8.00 Adequate Control 8.10 - 9.00 Suboptimal Control 9.10 - 10.00 Diabetic Poor Control > 10.00 Very Poor Control
eAG (Estimated Average Glucose)	96.80	mg/dL	
eAG (Estimated Average Glucose)	5.37	mmol/L	



Ashish Sethi
 Dr. Ashish Sethi
 Consultant Biochemist

THIS REPORT IS NOT VALID FOR MEDICO LEGAL PURPOSE

Namta Khute
 Dr. Namta Khute
 M.D.(Path)
 RMC No. 472015258

T&C : * This Report is Not Valid For Medical Legal Purposes. Interpretation and Name of person is Not our responsibility.
 B-110, Subhash Marg, Indira Nagar, Jhunjhunu (Raj.) Ph. No. : 1592-294977

* No part of this report should be reproduced for any purpose. * Interpret result after considering Age, sex effect of drug and other relevant factor.



RAJASTHANI DIAGNOSTIC & MEDICAL RESEARCH CENTRE

Fully Computerised Pathology Laboratory



MRI CT SCAN TMT SONOGRAPHY X-RAY ECG MEMOGRAPHY

Patient Name: **MUKESH KUMAR**
 Sr. No. : **1312**
 Patient ID No.: **1977**
 Age : **29** Gender : **MALE**
 Ref. By Dr : **MEDI-WHEEL HEALTH CHECKUP**



Registered on : **10-02-2024 09:48 AM**
 Collected On : **10-02-2024 09:48 AM**
 Received On : **10-02-2024 09:48 AM**
 Reported On : **11-02-2024 12:14 PM**
 Bar Code 
 LIS Number **7 9 0 0**

BIO-CHEMISTRY

Test Name	Observed Values	Units	Reference Intervals
 Glucose Fasting (Method: GOD-POD)	95.00	mg/dL	Glucose Fasting Cord: 45-96 New born, 1d: 40-80 New born, >1d: 50-80 Child: 60-100 Adult: 74-100 >60 Y: 82-115 >90 Y: 75-121
 Blood Sugar PP (Method: GOD-POD)	102.00	mg/dL	Glucose 2 h Postprandial: <120

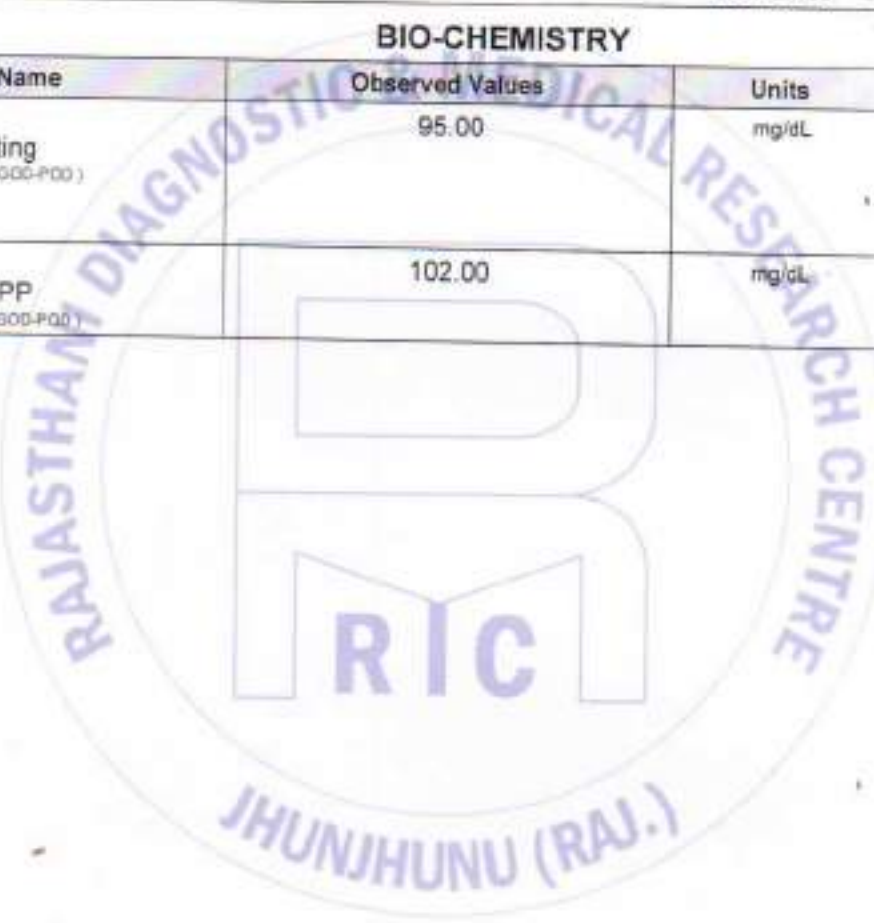

Ashish Sethi
 Dr. Ashish Sethi
 Consultant Biochemist

THIS REPORT IS NOT VALID FOR MEDICO LEGAL PURPOSE

Kanta Khule
 Dr. Manita Khule
 M.D. (Pathology)
 RMC No. 4720/15260

T&C: * This Report is Not Valid for Medico Legal Purposes. Identification and Name of person is not our responsibility.
 B-110, Subhash Marg, Jodira Nagar, Jhunjhunu (Raj.) Ph. No. : 1592-294977

* No part of this report should be reproduced for any purpose. * Interpret result after considering Age, sex effect of drug and other relevant factor.



RAJSTHANI DIAGNOSTIC & MEDICAL RESEARCH CENTRE

Fully Computerised Pathology Laboratory

MRI CT SCAN TMT SONOGRAPHY X-RAY ECG MEMOGRAPHY

Patient Name: **MUKESH KUMAR**
 Sr. No. : **1312**
 Patient ID No.: **1977**
 Age : **29** Gender : **MALE**
 Ref. By Dr : **MEDI-WHEEL HEALTH CHECKUP**



Registered on : 10-02-2024 09:48 AM
 Collected On : 10-02-2024 09:48 AM
 Received On : 10-02-2024 09:48 AM
 Reported On : 11-02-2024 12:14 PM
 Bar Code 
 LIS Number : 0 0 0 0

BIO-CHEMISTRY KIDNEY FUNCTION TEST

Test Name	Observed Values	Units	Reference Intervals
Blood Urea (Method: Uricase-GLDH)	23.00	mg/dL	Adults Women < 50 years : 13-40 Women > 50 years : 21-43 Men < 50 years : 19-45 Men > 50 years : 18-55 Children 1-3 years : 11-36 4-13 years : 15-36 13-19 years : 18-45
Creatinine (Method: Enzymatic Creatinase)	0.89	mg/dL	0.6-1.30
Calcium	9.87	mg/dL	8.5-11
Uric Acid (Method: Uricase-PDO)	5.01	mg/dL	2.4-7.2

Test Name	Observed Values	Units	Reference Intervals
Gamma glutamyl transferase (GGT)	26.01	IU/L	15.0-85.0



Ashish Sethi
 Dr. Ashish Sethi
 Consultant Biochemist

THIS REPORT IS NOT VALID FOR MEDICO LEGAL PURPOSE

Mamta Khattar
 Dr. Mamta Khattar
 M.D.(Pathology)
 BMC No. 4729/1426

T&C : * This Report is Not valid for Medico Legal Purposes. Identification and Name of person is not our responsibility.
 B-110, Subhash Marg, Indira Nagar, Jhunjhunu (Raj.) Ph. No. : 1592-294977

* No part of this report should be reproduced for any purpose. * Interpret result after considering Age, sex effect of drug and other relevant factor.



RAJASTHANI DIAGNOSTIC & MEDICAL RESEARCH CENTRE

Fully Computerised Pathology Laboratory

MRI CT SCAN TMT SONOGRAPHY X-RAY ECG MEMOGRAPHY

Patient Name: **MUKESH KUMAR**
 Sr. No. : 1312
 Patient ID No.: 1977
 Age : 29 Gender : MALE
 Ref. By Dr : MEDI-WHEEL HEALTH CHECKUP



Registered on : 10-02-2024 09:48 AM
 Collected On : 10-02-2024 09:48 AM
 Received On : 10-02-2024 09:48 AM
 Reported On : 11-02-2024 12:14 PM
 Bar Code 
 LIS Number 3 0 0 0

BIO-CHEMISTRY Liver Function Test

Test Name	Observed Values	Units	Reference Intervals
SGOT/AST(Tech.: -UV Kinetic)	31.00	U/L	5-40
SGPT/ALT(Tech.: -UV Kinetic)	26.00	U/L	5-40
Bilirubin(Total) (Method: Diazo)	0.87	mg/dL	Adults: 0-2, Cord < 2 Newborns, premature 0-1 day : 1-8, 1-2 days : 6-12, 3-5 days : 10-14 Newborns, full term 0-1 day: 2-6, 1-2 days : 6-10, 3-5 days : 4-8
Bilirubin(Direct)	0.22	mg/dL	0-0.3
Bilirubin(Indirect)	0.65	mg/dL	0.1-1.0
Total Protein (Method: BIURET Method)	6.98	g/dL	Adults : 6.4 - 8.3 Premature : 3.5 - 6.0 Newborn : 4.6 - 7.0 1 Week : 4.4 - 7.6 7-12 months : 5.1 - 7.3 1-2 Years : 5.6 - 7.5 > 2 Years : 6.0 - 8.0
Albumin(Tech.: -BCG) (Method: BCG)	3.89	gm/dL	0-4 days: 2.8-4.4 4d-14 yrs: 3.8-5.4 14y-18y: 3.2-4.5 Adults 20-60 yrs: 3.5-5.2 60-90 yrs: 3.2-4.6
Globulin(CALCULATION)	3.09	gm/dL	2.5-4.5
A/G Ratio(Tech.: -Calculated)	1.26		1.2 - 2.5
Alkaline Phosphatase(Tech.: -Pnp Amp Kinetic)	173.00	U/L	108-306



Ashish Sethi
 Dr. Ashish Sethi
 Consultant Biochemist

THIS REPORT IS NOT VALID FOR MEDICO LEGAL PURPOSE

Mamta Dandia
 Dr. Mamta Dandia
 M.D. (Pathology)
 RMC No. 4720/19260

B-110, Subhash Marg, Indira Nagar, Jhunjhunu (Raj.) Ph. No. : 1592-294977

T&C : * This Reports is Not Valid For Medico Legal Purposes. Identification and name of person is not our responsibility.
 * No part of this report should be reproduced for any purpose. * Interpret result after considering Age, sex effect of drug and other relevant factor.



RAJSTHANI DIAGNOSTIC & MEDICAL RESEARCH CENTRE

Fully Computerised Pathology Laboratory

MRI

CT SCAN

TMT

SONOGRAPHY

X-RAY

ECG

MEMOGRAPHY

Patient Name: **MUKESH KUMAR**
 Sr. No. : 1312
 Patient ID No.: 1977
 Age : 29 Gender : MALE
 Ref. By Dr : MEDI-WHEEL HEALTH CHECKUP



Registered on : 10-02-2024 09:48 AM
 Collected On : 10-02-2024 09:48 AM
 Received On : 10-02-2024 09:48 AM
 Reported On : 11-02-2024 12:14 PM
 Bar Code 
 LIS Number 7 9 9 0

THYROID HORMONES T3,T4,TSH (THYROID PROFILE)

Test Name	Observed Values	Units	Reference Intervals
T3 (Total Triiodothyronine)	1.07	ng/mL	0.5 - 1.5 ng/mL
T4 (Total Thyroxine)	9.93	µg/dL	4.60-12.50 µg/dL
TSH (Thyroid Stimulating Hormone)	1.08	µIU/mL	0.35 - 5.50 µIU/mL

Sample Type : Serum

Test Performed by:-

Fully Automated Chemi-Luminescent Immuno Assay (ARCHITECT- I1000 PLUS) Abbott USA

Remarks

Primary malfunction of the Thyroid gland may result in excessive (hyper) or Low (hypo) release of T3 or T4. In addition, as TSH directly affect thyroid function, malfunction of the pituitary or the hypothalamus influences the thyroid gland activity.

Disease in any portion of the thyroid-pituitary-hypothalamus system may influence the level of T3 and T4 in the blood, in Primary Hypothyroidism, TSH levels are significantly elevated, while in secondary and tertiary hypothyroidism, TSH levels may be low. In addition, in Euthyroid sick syndrome, multiple alterations in serum thyroid function test findings have been recognized.



Ashish Sethi
 Dr. Ashish Sethi

Consultant Biochemist

THIS REPORT IS NOT VALID FOR MEDICO LEGAL PURPOSE

Mamta Khosla
 Dr. Mamta Khosla

M.D.(P)
 RMC No. 4720/19290

B-110, Subhash Marg, Indira Nagar, Jhunjhunu (Raj.) Ph. No. : 1592-294977

T&C : * This Reports is Not Valid For medico legal Purposes. Identification and name of person is not our responsibility.

* No part of this report should be reproduced for any purpose * Interpret result after considering Age,sex effect of drug and other relevant factor,



RAJASTHANI DIAGNOSTIC & MEDICAL RESEARCH CENTRE

Fully Computerised Pathology Laboratory

MRI CT SCAN TMT SONOGRAPHY X-RAY ECG MEMOGRAPHY

Patient Name: **MUKESH KUMAR**
 Sr. No. : 1312
 Patient ID No.: 1977
 Age : 29 Gender : MALE
 Ref. By Dr : MEDI-WHEEL HEALTH CHECKUP



Registered on : 10-02-2024 09:48 AM
 Collected On : 10-02-2024 09:48 AM
 Received On : 10-02-2024 09:48 AM
 Reported On : 11-02-2024 12:14 PM
 Bar Code 
 LIS Number 7 8 0 0

URINE EXAMINATION URINE COMPLETE

Test Name	Observed Values	Units	Reference Intervals
PHYSICAL			
Quantity		ml	
Colour	Pale Yellow		
Appearance / Transparency	Clear		
Specific Gravity	1.025		
PH	5.0		4.5-6.5
CHEMICAL			
Reaction	Acidic		
Albumin	trace		
Urine Sugar	Nil		
MICROSCOPIC			
Red Blood Cells	Nil	h.p.f.	
Pus Cells	3-5	h.p.f.	
Epithelial Cells	1-2	h.p.f.	
Crystals	Nil	h.p.f.	
Casts	Nil	h.p.f.	
Bactria	Nil	h.p.f.	
Others	Nil	h.p.f.	
Test Name	Observed Values	Units	Reference Intervals
URINE SUGAR FASTING	Nil		
URINE SUGAR PP	Nil		

<<< END OF REPORT >>>

>>> Results relate only to the sample as received. Kindly correlate with clinical condition. <<<

Note: This report is not valid for medico legal purposes.



Ashish Sethi
 Dr. Ashish Sethi
 Consultant Biochemist

THIS REPORT IS NOT VALID FOR MEDICO LEGAL PURPOSE

Kavita Bhatia
 Dr. Manita Bhatia
 M.D.(P)
 RMC No. 4720/19299

T&C : * This Reports is Not Valid For medico Legal Purposes. Identification and name of person is not our responsibility.

* No part of this report should be reproduced for any purpose. * Interpret result after considering Age,sex effect of drug and other relevant factor.

B-110, Subhash Marg, Indira Nagar, Jhunjhunu (Raj.) Ph. No. : 1592-294977