

भारत सरकार
Government of India

लोकेश कुमार
Lokesh Kumar
प्रा. सं. सं. सं. / DOB: 02/01/1990
पुरुष / MALE

7192 1691 3762
VID : 9115 9459 2658 7021

माओ आधार. माओ ओलप

Issue Date: 27/01/2015



भारतीय विशिष्ट अभिलेखन प्राधिकरण
Unique Identification Authority of India

संस्थापक :
C/O विश्वभूषण: 6 मेडी रोड, खारैरी, भारतपुर,
राजस्थान - 321411

Address:
C/O S O Umedi Lal, Khareri, Bharatpur,
Rajasthan - 321411

Download Date: 20/11/2022



7192 1691 3762
VID : 9115 9459 2658 7021

1947 | help@uidai.gov.in | www.uidai.gov.in

LETTER OF APPROVAL / RECOMMENDATION

To,

The Coordinator,
Mediwheel (Arcofemi Healthcare Limited)
Helpline number: 011- 41195959

Dear Sir / Madam,

Sub: Annual Health Checkup for the employees of Bank of Baroda

This is to inform you that the following employee wishes to avail the facility of Cashless Annual Health Checkup provided by you in terms of our agreement.

PARTICULARS	EMPLOYEE DETAILS
NAME	MR. KUMAR LOKESH
EC NO.	113749
DESIGNATION	HEAD CASHIER "E" _II
PLACE OF WORK	CHIKHODRA
BIRTHDATE	02-01-1990
PROPOSED DATE OF HEALTH CHECKUP	25-11-2023
BOOKING REFERENCE NO.	23D113749100075004E

This letter of approval / recommendation is valid if submitted along with copy of the Bank of Baroda employee id card. This approval is valid from **09-11-2023** till **31-03-2024**. The list of medical tests to be conducted is provided in the annexure to this letter. Please note that the said health checkup is a **cashless facility** as per our tie up arrangement. We request you to attend to the health checkup requirement of our employee and accord your top priority and best resources in this regard. The EC Number and the booking reference number as given in the above table shall be mentioned in the invoice, invariably.

We solicit your co-operation in this regard.

Yours faithfully,

Sd/-

Chief General Manager
HRM Department
Bank of Baroda

(Note: This is a computer generated letter. No Signature required. For any clarification, please contact Mediwheel (Arcofemi Healthcare Limited))

SUGGESTIVE LIST OF MEDICAL TESTS

FOR MALE	FOR FEMALE
CBC	CBC
ESR	ESR
Blood Group & RH Factor	Blood Group & RH Factor
Blood and Urine Sugar Fasting	Blood and Urine Sugar Fasting
Blood and Urine Sugar PP	Blood and Urine Sugar PP
Stool Routine	Stool Routine
Lipid Profile	Lipid Profile
Total Cholesterol	Total Cholesterol
HDL	HDL
LDL	LDL
VLDL	VLDL
Triglycerides	Triglycerides
HDL / LDL ratio	HDL / LDL ratio
Liver Profile	Liver Profile
AST	AST
ALT	ALT
GGT	GGT
Bilirubin (total, direct, indirect)	Bilirubin (total, direct, indirect)
ALP	ALP
Proteins (T, Albumin, Globulin)	Proteins (T, Albumin, Globulin)
Kidney Profile	Kidney Profile
Serum creatinine	Serum creatinine
Blood Urea Nitrogen	Blood Urea Nitrogen
Uric Acid	Uric Acid
HBA1C	HBA1C
Routine urine analysis	Routine urine analysis
USG Whole Abdomen	USG Whole Abdomen
General Tests	General Tests
X Ray Chest	X Ray Chest
ECG	ECG
2D/3D ECHO / TMT	2D/3D ECHO / TMT
Stress Test	Thyroid Profile (T3, T4, TSH)
PSA Male (above 40 years)	Mammography (above 40 years) and Pap Smear (above 30 years).
Thyroid Profile (T3, T4, TSH)	Dental Check-up consultation
Dental Check-up consultation	Physician Consultation
Physician Consultation	Eye Check-up consultation
Eye Check-up consultation	Skin/ENT consultation
Skin/ENT consultation	Gynaec Consultation



Examination by Ophthalmologist

Name: LOKESH KUMAR

Reg. No: 20240308699

Age/ Sex: 33/MALE

DOE: 09/03/2024

Nil

Medical History:

Nil

Examination of Eye: Right LEFT

External Examination:

Anti seg Examination:

Schiot Tonometry IOP:

} WNL

Fundus:

Without Glass Distant Vision:

Near Vision:

With Glass Distant Vision:

Near Vision:

} 6/6
6/6
← N6
N6

Colour Vision (With Ishihara Chart):

Impression:

WNL

Advice:

Signature:





Examination by Physician

Name: LOKESH KUMAR

Reg. No: 20240308699

Age/ Sex: 33/MALE

DOE: 09/03/2024

Physical Examination

Height: 178 cm Weight: 78 kg BMI: 24.61

Temperature: N Pulse: 80 BP: 176/134 SpO2 - 97%

Chief Complaints:

NO complaints

Past History:

K/40 ⇒ HTN.

Examination:

General Examination:

NAD

Systemic Examination:

NAD.

Investigation:

RBS _____

ECG _____

Others _____

Advice: - T. Telsys - Am (40/5) 1-0-0 x 2 months.
FFD / SRD / BP monitoring

Signature _____





Savita
Superspeciality Hospital
(A Unit of Solace Healthcare Pvt. Ltd.)

Parivar Char Rasta, Waghodla-Dabhol Ring Road, Vadodara-390019
0265-2578844 / 2578849 63596 88442
mh@savitahospital.com savitahospital.com



Patient Name :	Lokesh . Kumar	Sample No. :	20240313993 
Patient ID :	20240308699	Visit No. :	OPD20240327733
Age / Sex :	33y/Male	Call. Date :	09/03/2024 09:29
Consultant :	DR SAURABH JAIN	S. Coll. Date :	09/03/2024 12:47
Ward :	-	Report Date :	09/03/2024 17:14

CBC, ESR

Investigation	Result	Normal Value
Hemoglobin :	15.6 gm/dl	13.5 to 18.0 gm/dl
P.C.V. :	48 %	42.0 to 52.0 %
M.C.V. :	86 fL	78 to 100 fL
M.C.H. :	28 pg	27 to 31 pg
M.C.H.C. :	32.5 g/dl	32 to 36 g/dl
RDW :	12.2 %	11.5 to 14.0 %
RBC Count :	5.58 X 10 ⁶ / cumm	4.7 to 6.0 X 10 ⁶ / cumm
Polymorphs :	64 %	38 to 70 %
Lymphocytes :	33 %	15 to 48 %
Eosinophils :	1 %	0 to 6 %
Monocytes :	2 % [L]	3 to 11 %
Basophils :	0 %	0.0 to 1.0 %
Total :	100	< 100 > 100
WBC Count :	7700 /cmm	4000 to 10000 /cmm
Platelets Count :	322000 /cmm	1,50,000 to 4,50,000 /cmm
ESR - After One Hour :	18 mm/hr [H]	1 to 13 mm/hr

Dr. Mehul Desai
M.B.D.C.P
Reg.No.G-9521



Patient Name :	Lokesh . Kumar	Sample No. :	20240313993
Patient ID :	20240308699	Visit No. :	OPD20240327733
Age / Sex :	33y/Male	Call. Date :	09/03/2024 09:29
Consultant :	DR SAURABH JAIN	S. Coll. Date :	09/03/2024 12:47
Ward :	-	Report Date :	09/03/2024 17:14

Blood Group

Investigation	Result	Normal Value
BLOOD GROUP :		
ABO	B	
Rh	Positive	

FBS & PPBS

Investigation	Result	Normal Value
Blood Sugar (FBS) :	99 mg/dl	74 - 100 mg/dl
Urine Sugar (FUS) :	Nil	
Blood Sugar (PP2BS) :	101 mg/dl	70 to 120 mg/dl
Urine Sugar (PP2US) :	Nil	

HBA1C

Investigation	Result	Normal Value
Glycosylated Hb :	5.8 %	Near Normal Glycemia : 6 to 7 Excellent Control : 7 to 8 Good Control : 8 to 9 Fair Control : 9 to 10 Poor Control : > 10
Average Plasma Glucose of Last 3 Months :	119.76	

M. Desai

Dr.Mehul Desai
M.B.D.C.P
Reg.No.G-9521



Patient Name :	Lokesh . Kumar	Sample No. :	20240313993
Patient ID :	20240308699	Visit No. :	OPD20240327733
Age / Sex :	33y/Male	Call. Date :	09/03/2024 09:29
Consultant :	DR SAURABH JAIN	S. Coll. Date :	09/03/2024 12:47
Ward :	-	Report Date :	09/03/2024 17:14

Lipid Profile

Investigation	Result	Normal Value
Sample :	Fasting	
Sample Type :	Normal	
Cholesterol (Chol) :	<u>201 mg/dl [H]</u>	Low risk : < 200 Moderate risk : 200 - 239 High risk : > or = 240
Triglyceride :	235 mg/dl [H]	Normal : < 200.0 High : 200 - 499 Very High : > or = 500
HDL Cholesterol :	<u>31 mg/dl [L]</u>	Low risk : >or = 60 mg/dL High risk : Up to 35 mg/dL
LDL :	<u>123 mg/dl [L]</u>	131.0 to 159.0(N) < 130.0(L) > 159.0(H)
VLDL :	47 mg/dl [H]	Up to 0 to 34 mg/dl
LDL/HDL Ratio :	3.97	Low risk : 0.5 to 3.0 Moderate risk : 3.0 to 6.0 Elevted level high > 6.0
Total Chol / HDL Ratio :	6.48	Low Risk : 3.3 to 4.4 Average Risk : 4.4 to 7.1 Moderate Risk : 7.1 to 11.0 High Risk : > 11.0
Total Lipids :	767 mg/dl [H]	400 to 700 mg/dl

Note :- Lipemic samples give high triglyceride value and falsely low LDL value.

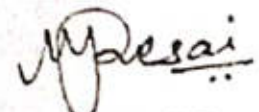
Dr. Mehul Desai
M.B.D.C.P
Reg.No.G-9521



Patient Name :	Lokesh . Kumar	Sample No. :	20240313993
Patient ID :	20240308699	Visit No. :	OPD20240327733
Age / Sex :	33y/Male	Call. Date :	09/03/2024 09 29
Consultant :	DR SAURABH JAIN	S. Coll. Date :	09/03/2024 12 47
Ward :	-	Report Date :	09/03/2024 17 14

RENAL FUNCTION TEST

Investigation	Result	Normal Value
Creatinine :	0.7 mg/dl	0.6 - 1.4 mg/dl
Urea :	17 mg/ dl	13 - 45 mg/dl
Uric Acid :	4.8 mg/dl	3.5 - 7.2 mg/dl
Calcium :	10 mg/dl	8.5 - 10.5
Phosphorus :	5.1 mg/dl	1.5 - 6.8

M. Desai

Dr.Mehul Desai
M.B.D.C.P
Reg.No.G-9521



Patient Name :	Lokesh . Kumar	Sample No. :	20240313993 
Patient ID :	20240308699	Visit No. :	OPD20240327733
Age / Sex :	33y/Male	Call. Date :	09/03/2024 09:29
Consultant :	DR SAURABH JAIN	S. Coll. Date :	09/03/2024 12:47
Ward :	-	Report Date :	09/03/2024 17:14

LFT (Liver Function Test)

Investigation	Result	Normal Value
Total Bilirubin :	0.6 mg/dl	0.2 to 1.0 mg/dl
Direct Bilirubin :	0.4 mg/dl	0.0 to 0.2 mg/dl
Indirect Bilirubin :	0.2 mg/dl	0.0 to 0.8 mg/dl
AST (SGOT) :	46 U/L [H]	5 to 34 U/L
ALT (SGPT) :	40 U/L	0 to 55 U/L
Total Protein (TP) :	7 g/dL	6.4 to 8.3, g/dl
Albumin (ALB) :	4.1 g/dl	3.5 to 5.2 g/dl
Globulin :	2.9 g/dl	2.3 to 3.5 g/dl
A/G Ratio :	1.41	
Alkaline Phosphatase (ALP) :	122 U/L	40 to 150 U/L
GAMMA GT. :	31 U/L	7 to 35 U/L

Dr. Mehul Desai
M.B.D.C.P
Reg.No.G-9521



Unipath Specialty Laboratory (Baroda) LLP - Platinum Complex, Opp. HDFC Bank, Nr. Radha Krishna char rasta, Akota, Vadodara - 390020
 Unipath Specialty Laboratory (Baroda) LLP - Platinum Complex, Opp. HDFC Bank, Nr. Radha Krishna char rasta, Akota, Vadodara - 390020
 Mobile: 7228800500 / 8155028222 | Email: info.baroda@unipathllp.in
 Home Visit / OPD Reception : 9998724579



TEST REPORT

Reg. No. : 40301005167 Reg. Date : 09-Mar-2024 16:02 Collected On : 09-Mar-2024 16:02
 Name : Mr. LOKESH KUMAR Approved On : 09-Mar-2024 17:35
 Age : 33 Years Gender : Male Ref. No. : Dispatch At :
 Ref. By : Tele No. :
 Location : SAVITA SUPERSPECIALTY HOSPITAL @ WAGHODIYA ROAD

Test Name	Results	Units	Bio. Ref. Interval
THYROID FUNCTION TEST			
T3 (triiodothyronine) <i>Method CLIA</i>	1.29	ng/mL	0.6 - 1.81
T4 (Thyroxine) <i>Method CLIA</i>	11.50	µg/dL	4.5 - 12.6
TSH (ultra sensitive) <i>Method CLIA</i>	1.847	µIU/mL	0.55 - 4.78
Sample Type: Serum			

Comments:

Thyroid stimulating hormone (TSH) is synthesized and secreted by the anterior pituitary in response to a negative feedback mechanism involving concentrations of FT3 (free T3) and FT4 (free T4). Additionally, the hypothalamic tripeptide, thyrotropin-releasing hormone (TRH), directly stimulates TSH production. TSH stimulates thyroid cell production and hypertrophy, also stimulate the thyroid gland to synthesize and secrete T3 and T4. Quantification of TSH is significant to differentiate primary (thyroid) from secondary (pituitary) and tertiary (hypothalamus) hypothyroidism. In primary hypothyroidism, TSH levels are significantly elevated, while in secondary and tertiary hypothyroidism, TSH levels are low.

TSH levels During Pregnancy :

- First Trimester : 0.1 to 2.5 µIU/mL
- Second Trimester : 0.2 to 3.0 µIU/mL
- Third trimester : 0.3 to 3.0 µIU/mL

Reference : Carl A. Burtis, Edward R. Ashwood, David E. Bruns. Tietz Textbook of Clinical Chemistry and Molecular Diagnostics. 5th Edition. Philadelphia: WB Saunders, 2012:2170

End Of Report

This is an electronically authenticated report.

Test done from collected sample

Printed On: 09-Mar-2024 17:36

We are open 24 x 7 & 365 days

Dr. Vishal Jhaveri
 M.B.B.S, D.C.P.
 Reg. G 13041
 LLP Identification Number: AAN-8932
 Page 1 of 1



Patient Name :	Lokesh . Kumar	Sample No. :	20240313993 
Patient ID :	20240308699	Visit No. :	OPD20240327733
Age / Sex :	33y/Male	Call. Date :	09/03/2024 09:29
Consultant :	DR SAURABH JAIN	S. Coll. Date :	09/03/2024 12:47
Ward :	-	Report Date :	09/03/2024 17:14

Urine R/M

Investigation	Result	Normal Value
Quantity - :	20 ml	
Colour - :	Pale Yellow	
Reaction (pH) :	6.0	4.6-8.0
Turbidity :	Clear	
Deposit :	Absent	Absent
Sp.Gravity :	1.010	1.005-1.010
Protein :	Absent	Absent
Glucose :	Absent	Absent
Bile Salts :	Absent	Absent
Bile pigments :	Absent	Absent
Ketones :	Absent	Absent
Urobilinogen :	Absent	
Blood :	Absent	Absent
Pus Cells :	2-4 /hpf	0-5/hpf
Red Blood Cells :	0-1 /hpf	Absent
Epithelial Cells :	3-4 /hpf	

Dr. Mehul Desai
M.B.D.C.P
Reg.No.G-9521

LOKESH
Male

33 Years

Rate 76
 PR 144
 QRSD 98
 QT 396
 QTc 440
 --AXIS--
 P 38
 QRS -41
 T 109
 12 Lead; Standard Placement

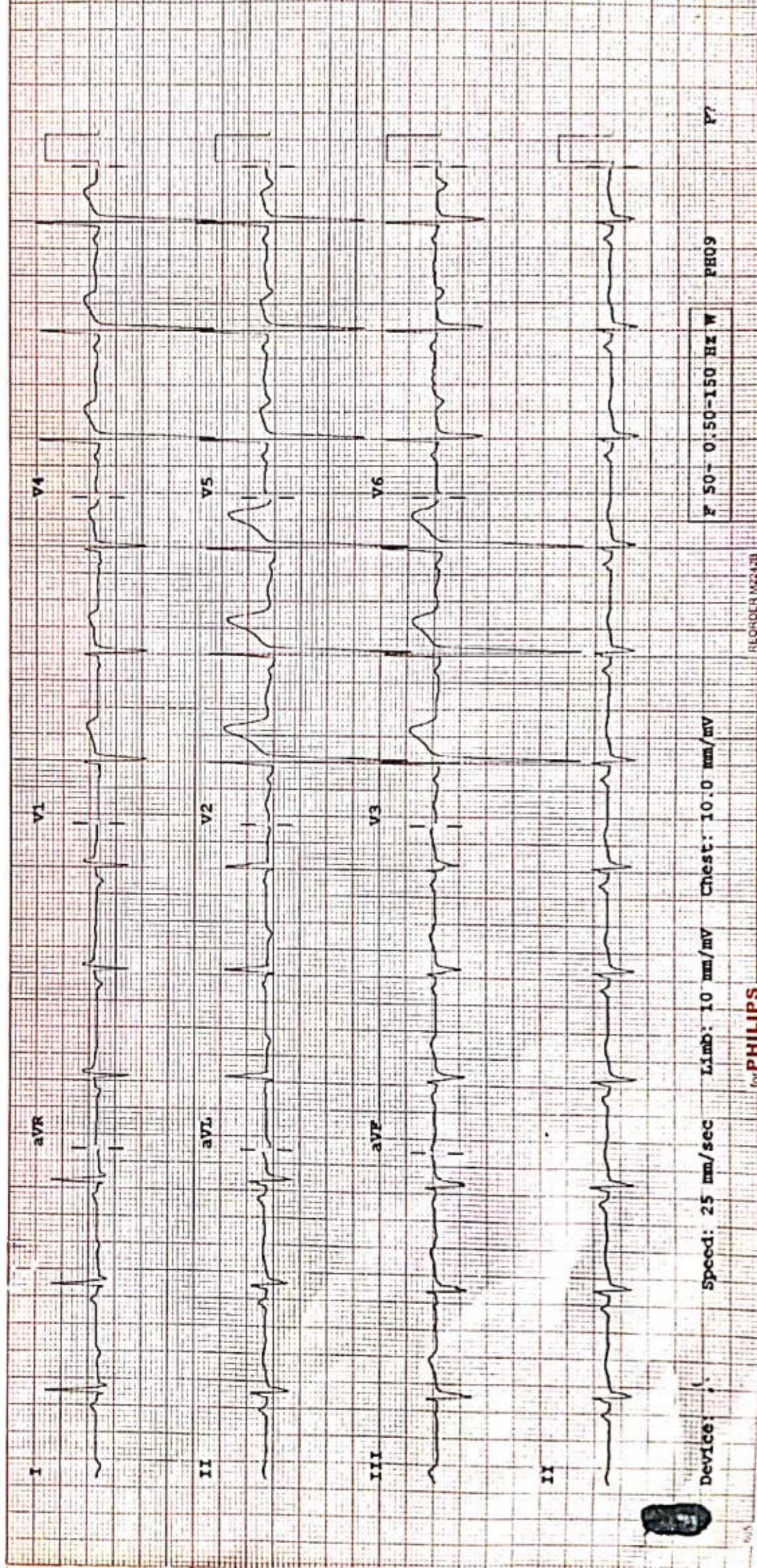

Device: PHILIPS
 Speed: 25 mm/sec
 Limb: 10 mm/mV
 Chest: 10.0 mm/mV
 F 50-0:50-150 Hz W
 PH09
 P?



2D-ECHOCARDIOGRAPHY AND COLOR DOPPLER REPORT

NAME: LOKESH KUMAR

AGE/SEX: 33YRS/MALE

DATE: 09/03/2024

REF BY: DIRECT

OBSERVATION:

- NORMAL LV SIZE AND NORMAL LV SYSTOLIC FUNCTION. LVEF = 60% (VISUAL).
- NO RWMA AT REST.
- CONCENTRIC LEFT VENTRICULAR HYPERTROPHY.
- GRADE I LV DIASTOLIC DYSFUNCTION.
- TRIVIAL MR. NO MS.
- NO AR. NO AS.
- TRIVIAL TR. NO PAH.
- NORMAL SIZED LA, RA & RV WITH NORMAL RV SYSTOLIC FUNCTION.
- NORMAL SIZED MPA, RPA & LPA.
- INTACT IAS & IVS.
- NO E/O INTRACARDIAC CLOT/VEGETATION/PE.
- NORMAL IVC.
- NORMAL PERICARDIUM.

LA: 32MM

AO: 27MM

IVS: 14/16MM

LVPW: 13/15MM

LVID: 44/26MM

CONCLUSION:

- CONCENTRIC LEFT VENTRICULAR HYPERTROPHY
- NORMAL LV/RV SIZE AND SYSTOLIC FUNCTION.
- NO RWMA AT REST.
- LVEF = 60% (VISUAL).

DR.NIRAV BHALANI
[CARDIOLOGIST]

DR.ARVIND SHARMA
[CARDIOLOGIST]



PATIENT NAME: LOKESH KUMAR	
AGE/SEX: 33 YRS/M	DATE: Saturday, 09 March 2024

ULTRASOUND OF ABDOMEN & PELVIS

LIVER appears normal in size and shows normal parenchymal echogenicity. No evidence of focal lesion. No evidence of dilated IHBR or portal vein. CBD appears normal.

GALL BLADDER is distended. No e/o wall thickening, pericholecystic edema or calculus within.

VISUALIZED PART OF PANCREAS appears normal. MPD is WNL.

SPLEEN appears normal in size and shows normal parenchymal echogenicity. No evidence of focal lesion.

BOTH KIDNEYS appear normal in size and position.

Show normal cortical echogenicity. Corticomedullary differentiation is maintained.

No calculus or hydronephrosis on either side.

URINARY BLADDER is full. Mucosal surface appears smooth with no e/o obvious wall thickening or calculus within.

PROSTATE appears normal in size. No evidence of focal lesion noted.

BOWEL LOOPS appear normal and show normal peristalsis

No evidence of LYMPHADENOPATHY noted.

No evidence of ASCITES or PLEURAL EFFUSION noted.

IMPRESSION:

- NO SIGNIFICANT ABNORMALITY NOTED IN PRESENT SCAN.

DR SHARAD RUNGTA (MD & DNB)
CONSULTANT RADIOLOGIST

Not all pathologies can be detected on ultrasound in each scan. Further radiographic evaluation is suggested if required.



PATIENT NAME: LOKESH KUMAR

AGE/SEX: 33 YRS/M

DATE: Saturday, 09 March 2024

CHEST X-RAY (PA)

Both lung fields appear normal.

Both hila appear normal

Bilateral costo-phrenic angles appear grossly clear

Mediastinum and cardiac shadow appear normal

Bony thorax appears unremarkable

No evidence of free gas under domes of diaphragm

IMPRESSION:

- NO SIGNIFICANT ABNORMALITY NOTED IN LUNG FIELDS
- NORMAL CARDIAC SHADOW

DR SHARAD RUNGTA (MD & DNB)
CONSULTANT RADIOLOGIST

Not all pathologies can be detected on ultrasound in each scan. Further radiographic evaluation is suggested if required.