

Rate 79 . Age not entered, assumed 79 . . . . . normal P axis, V-rate 50-99  
 Sinus rhythm . . . . .  
 PR 151 . Borderline T wave abnormalities . . . . . T/QRS ratio < 1/20 or flat T  
 QRSd 86 . Prolonged QT interval . . . . . QTc > 510ms  
 QT 482  
 QTc 553  
 --AXIS--  
 P 69  
 QRS 25  
 T 16  
 12 Lead: Standard Placement

- ABNORMAL ECG -

Unconfirmed Diagnosis

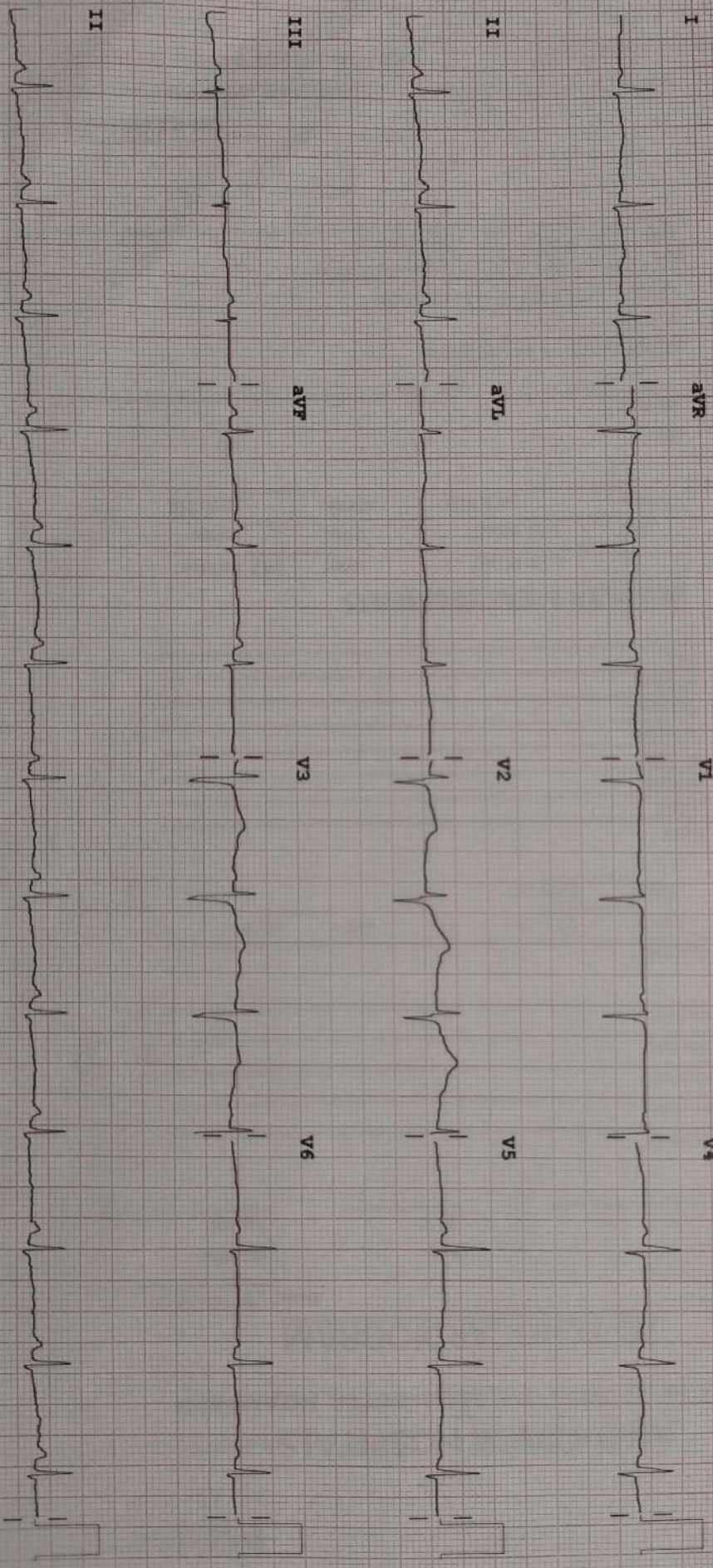

Device:

Speed: 25 mm/sec

Limb: 10 mm/mV

Chest: 10.0 mm/mV

F 60~0.15-100 Hz

PH100B

CL?

P?



**MEDICOVER  
HOSPITALS**

**MEDICOVER HOSPITALS** UNIT OF SAHRUDAYA HEALTHCARE PVT LTD.

BESIDE LIC OF INDIA, YELLAMMAGUTTA, NIZAMABAD

**2D-ECHOCARDIOGRAM**

Date: 26-10-2024

Patient Name:

Y. SHILPA

Age:

36 Y

Gender:

Female

MITRAL VALVE	<u>Normal</u>
AORTIC VALVE	<u>Normal</u>
PULMONARY VALVE	<u>Normal</u>
TRICUSPID VALVE	<u>Normal</u>
LEFT ATRIUM	<u>Normal</u>

LEFT VENTRICLE	<u>Normal</u>	
LVIDd <u>4.65</u> cm	LVIDs <u>3.25</u> cm	LVEF <u>60</u> %
IVSd <u>0.96</u> cm	PWd <u>0.96</u> cm	

LV RWMA	<u>None</u>
INTERATRIAL SEPTUM	<u>Intact</u>
RIGHT ATRIUM	<u>Normal</u>
RIGHT VENTRICLE	<u>Normal</u>
PULMONARY ARTERY	<u>Normal</u>
IVC/CS	<u>Normal</u>
PERICARDIUM	<u>Normal</u>
INTRACARDIAC MASSES	<u>NIL</u>

MITRAL FLOW

E: <u>0.96</u> m/sec	A: <u>0.69</u> m/sec	EDT: <u>142</u> millisec
AJV: <u>1.1</u> m/sec	PJV: <u>1.10</u> m/sec	TRJV: <u>        </u> m/sec
Gradient: <u>        </u>	PPG: <u>        </u> mm Hg	MPG: <u>        </u> mm Hg

TR	MR	AR	PR
<u>Mild (+)</u>	<u>Mild (+)</u>		

**DOPPLER MEASUREMENTS**

**IMPRESSION**

NORMAL VALVES/ CHAMBERS  
 NO LV RWMA  
 GOOD LV/RV SYSTOLIC FUNCTION  
 NORMAL LV DIASTOLIC FILLING PATTERN  
 MILD MR+; MILD TR+; NO PAH

**DR RAVIKIRAN**

MBBS, MD, MRCP DM CARDIOLOGY

CONSULTANT INTERVENTIONAL CARDIOLOGIST

Yellamma Gutta, Nizamabad. Tel : +91 40 6833 4455





**LABORATORY REPORT : BIOCHEMISTRY**

<b>Name</b>	: Mrs. YELKAPELLI SHILPA	<b>Age /Sex</b>	: 36Y Y(s)/FEMALE
<b>Bill Date</b>	: 26-Oct-2024 10:09 AM	<b>UMR No.</b>	: 392410001183
<b>Rec. Dt</b>	: 26-Oct-2024 11:41 AM	<b>Bill No.</b>	: MCB39241003695
<b>Rept. Dt</b>	: 26-Oct-2024 12:08 PM	<b>Result No</b>	: RZB241007088
<b>Ref By</b>	: Dr. J Dattu Raj	<b>Sample ID</b>	: MCNNB6019055
<b>Sample Type</b>	: SERUM		

**LFT(LIVER FUNCTION TEST)**

<b>Parameters</b>	<b>Result</b>	<b>Reference Range</b>	<b>Units</b>
<b>TOTAL BILIRUBIN</b> <i>DIAZO</i>	0.5	<1.2	mg/dL
<b>DIRECT BILIRUBIN</b> <i>DIAZO</i>	0.2	<=0.20	mg/dL
<b>INDIRECT BILIRUBIN</b> <i>Calculated</i>	0.3	<=1.0	mg/dL
<b>SGPT (ALT)</b> <i>UV without P5P</i>	16	<=33	U/L
<b>SGOT (AST)</b> <i>UV without P5P</i>	12	<= 32	U/L
<b>ALKALINE PHOSPHATASE (ALP)</b> <i>PNPP, AMP Buffer - IFCC Ref.</i>	50	35 - 105	U/L
<b>TOTAL PROTEINS</b> <i>Biuret method</i>	7.2	6.0 - 8.0 g/dL	g/dL
<b>SERUM ALBUMIN</b> <i>Bromcresol Green (BCG)</i>	4.2	3.5 - 5.2 g/dL	g/dL
<b>GLOBULINS</b> <i>Calculated</i>	3.0	2.5 - 3.5 g/dL	g/dL
<b>A/G RATIO</b> <i>Calculation</i>	1.4	1.2 - 2.5	

\*\*\* End Of Report \*\*\*



Priyanka D K

MBBS, MD CONSULTANT PATHOLOGIST



**LABORATORY REPORT : BIOCHEMISTRY**

<b>Name</b>	: Mrs. YELKAPELLI SHILPA	<b>Age /Sex</b>	: 36Y Y(s)/FEMALE
<b>Bill Date</b>	: 26-Oct-2024 10:09 AM	<b>UMR No.</b>	: 392410001183
<b>Rec. Dt</b>	: 26-Oct-2024 11:41 AM	<b>Bill No.</b>	: MCB39241003695
<b>Rept. Dt</b>	: 26-Oct-2024 12:08 PM	<b>Result No</b>	: RZB241007089
<b>Ref By</b>	: Dr. J Dattu Raj	<b>Sample ID</b>	: MCNNB6019055
<b>Sample Type</b>	: SERUM		

**BUN(BLOOD UREA NITROGEN)**

<b><u>Parameters</u></b>	<b><u>Result</u></b>	<b><u>Reference Range</u></b>	<b><u>Units</u></b>
<b>BLOOD UREA</b> <i>Urease kinetic</i>	17	16.6 - 48.5	mg/dL
<b>BUN (Blood Urea Nitrogen.)</b>	8.0		

\*\*\* End Of Report \*\*\*



Priyanka D K

MBBS,MD CONSULTANT PATHOLOGIST



**LABORATORY REPORT : BIOCHEMISTRY**

<b>Name</b>	: Mrs. YELKAPELLI SHILPA	<b>Age /Sex</b>	: 36Y Y(s)/FEMALE
<b>Bill Date</b>	: 26-Oct-2024 10:09 AM	<b>UMR No.</b>	: 392410001183
<b>Rec. Dt</b>	: 26-Oct-2024 11:41 AM	<b>Bill No.</b>	: MCB39241003695
<b>Rept. Dt</b>	: 26-Oct-2024 12:08 PM	<b>Result No</b>	: RZB241007090
<b>Ref By</b>	: Dr. J Dattu Raj	<b>Sample ID</b>	: MCNNB6019056
<b>Sample Type</b>	: SERUM		

**HBA1C (GLYCOSYLATED HAEMOGLOBIN)**

<u>Parameters</u>	<u>Result</u>	<u>Reference Range</u>	<u>Units</u>
<b>HBA1C</b> <i>HPLC</i>	4.8	" Normal : < 5.7% Pre diabetic : 5.7 % - 6.5 % Diabetic : > 6.5 %	
<b>MPG(Mean Plasma Glucose)</b> <i>Derived from HBA1c value</i>	93.58	" Excellent Control : 90 - 120 mg/dl Good Control : 121 - 150 "	mg/dl

\*\*\* End Of Report \*\*\*



Priyanka D K

MBBS,MD CONSULTANT PATHOLOGIST



**LABORATORY REPORT : BIOCHEMISTRY**

<b>Name</b>	: Mrs. YELKAPELLI SHILPA	<b>Age /Sex</b>	: 36Y Y(s)/FEMALE
<b>Bill Date</b>	: 26-Oct-2024 10:09 AM	<b>UMR No.</b>	: 392410001183
<b>Rec. Dt</b>	: 26-Oct-2024 11:41 AM	<b>Bill No.</b>	: MCB39241003695
<b>Rept. Dt</b>	: 26-Oct-2024 12:08 PM	<b>Result No</b>	: RZB241007091
<b>Ref By</b>	: Dr. J Dattu Raj	<b>Sample ID</b>	: MCNNB6019055
<b>Sample Type</b>	: SERUM		

**LIPID PROFILE**

<u>Parameters</u>	<u>Result</u>	<u>Reference Range</u>	<u>Units</u>
<b>TOTAL CHOLESTEROL</b> <i>Enzymatic colorimetric</i>	125	Desirable : : < 200 mg/dL Borderline High : : 200 - 239 mg/dL High risk : > 240 mg/dL	mg/dL
<b>HDL CHOLESTEROL</b> <i>Homogeneous enzymatic colorimetric</i>	43	Low : : < 40 mg/dL High : : > 60 mg/dL	mg/dL
<b>LDL CHOLESTEROL</b> <i>Direct-Enzymatic colorimetric</i>	64	Very High : - > 190 mg/dL Optimal : - < 100 mg/dL Near Optimal : 100 - 129 mg/dL High : 160 - 189 mg/dL Borderline High:130-159 mg/dl	mg/dL
<b>VLDL</b> <i>Calculation</i>	18	2 - 30 mg/dL	mg/dL
<b>SERUM TRYGLYCERIDES</b> <i>Enzymatic colorimetric</i>	92	< 150 mg/dL Borderline High : 150 - 199 mg/dL High : 200 - 499 mg/dL	mg/dL
<b>CHO/HDL RATIO</b> <i>Calculation</i>	2.91	Normal : - < 3.5 High Risk : - > 5.0	
<b>LDL/HDL RATIO</b>	1.49		

\*\*\* End Of Report \*\*\*



Priyanka D K

MBBS,MD CONSULTANT PATHOLOGIST



**LABORATORY REPORT : BIOCHEMISTRY**

<b>Name</b>	: Mrs. YELKAPELLI SHILPA	<b>Age /Sex</b>	: 36Y Y(s)/FEMALE
<b>Bill Date</b>	: 26-Oct-2024 10:09 AM	<b>UMR No.</b>	: 392410001183
<b>Rec. Dt</b>	: 26-Oct-2024 11:41 AM	<b>Bill No.</b>	: MCB39241003695
<b>Rept. Dt</b>	: 26-Oct-2024 12:08 PM	<b>Result No</b>	: RZB241007092
<b>Ref By</b>	: Dr. J Dattu Raj	<b>Sample ID</b>	: MCNNB6019057
<b>Sample Type</b>	: PLASMA		

**FBS (FASTING BLOOD GLUCOSE WITH URINE GLUCOSE)**

<u>Parameters</u>	<u>Result</u>	<u>Reference Range</u>	<u>Units</u>
<b>FASTING BLOOD GLUCOSE</b> <i>HEXOKINASE</i>	89	Normal Range : 70 - 99 Impaired Glucose tolerance : 100 -125 Diabetes Mellitus : >=126	mg/dL

\*\*\* End Of Report \*\*\*



Priyanka D K

MBBS,MD CONSULTANT PATHOLOGIST



**LABORATORY REPORT : BIOCHEMISTRY**

<b>Name</b>	: Mrs. YELKAPELLI SHILPA	<b>Age /Sex</b>	: 36Y Y(s)/FEMALE
<b>Bill Date</b>	: 26-Oct-2024 10:09 AM	<b>UMR No.</b>	: 392410001183
<b>Rec. Dt</b>	: 26-Oct-2024 11:41 AM	<b>Bill No.</b>	: MCB39241003695
<b>Rept. Dt</b>	: 26-Oct-2024 12:08 PM	<b>Result No</b>	: RZB241007093
<b>Ref By</b>	: Dr. J Dattu Raj	<b>Sample ID</b>	: MCNNB6019055
<b>Sample Type</b>	: SERUM		

**SERUM CREATININE**

<b><u>Parameters</u></b>	<b><u>Result</u></b>	<b><u>Reference Range</u></b>	<b><u>Units</u></b>
<b>CREATININE</b> <i>Jaffe</i>	0.7	0.6 - 1.4	mg/dL

\*\*\* End Of Report \*\*\*



Priyanka D K

MBBS,MD CONSULTANT PATHOLOGIST





**LABORATORY REPORT : BIOCHEMISTRY**

<b>Name</b>	: Mrs. YELKAPELLI SHILPA	<b>Age /Sex</b>	: 36Y Y(s)/FEMALE
<b>Bill Date</b>	: 26-Oct-2024 10:09 AM	<b>UMR No.</b>	: 392410001183
<b>Rec. Dt</b>	: 26-Oct-2024 11:41 AM	<b>Bill No.</b>	: MCB39241003695
<b>Rept. Dt</b>	: 28-Oct-2024 05:41 PM	<b>Result No</b>	: RZB241007094
<b>Ref By</b>	: Dr. J Dattu Raj	<b>Sample ID</b>	: MCNNB6019055
<b>Sample Type</b>	: SERUM		

**BUN / CREATININE RATIO**

<b><u>Parameters</u></b>	<b><u>Result</u></b>	<b><u>Reference Range</u></b>	<b><u>Units</u></b>
<b>BUN / CREATININE RATIO</b> <i>CALCULATED</i>	12	10-20 mg/dL	mg/dL

\*\*\* End Of Report \*\*\*



Priyanka D K

MBBS,MD CONSULTANT PATHOLOGIST



**LABORATORY REPORT : BIOCHEMISTRY**

<b>Name</b>	: Mrs. YELKAPELLI SHILPA	<b>Age /Sex</b>	: 36Y Y(s)/FEMALE
<b>Bill Date</b>	: 26-Oct-2024 10:09 AM	<b>UMR No.</b>	: 392410001183
<b>Rec. Dt</b>	: 26-Oct-2024 11:41 AM	<b>Bill No.</b>	: MCB39241003695
<b>Rept. Dt</b>	: 26-Oct-2024 12:08 PM	<b>Result No</b>	: RZB241007107
<b>Ref By</b>	: Dr. J Dattu Raj	<b>Sample ID</b>	: MCNNB6019062
<b>Sample Type</b>	:		

**PLBS (POST LUNCH BLOOD SUGAR WITH URINE SUGAR)**

<u>Parameters</u>	<u>Result</u>	<u>Reference Range</u>	<u>Units</u>
<b>PLBS (POST LUNCH BLOOD GLUCOSE)</b> <i>Hexokinase</i>	127	Normal Range : =200	mg/dL

\*\*\* End Of Report \*\*\*



Priyanka D K

MBBS,MD CONSULTANT PATHOLOGIST



**LABORATORY REPORT : BIOCHEMISTRY**

<b>Name</b>	: Mrs. YELKAPELLI SHILPA	<b>Age /Sex</b>	: 36Y Y(s)/FEMALE
<b>Bill Date</b>	: 26-Oct-2024 10:09 AM	<b>UMR No.</b>	: 392410001183
<b>Rec. Dt</b>	: 26-Oct-2024 11:41 AM	<b>Bill No.</b>	: MCB39241003695
<b>Rept. Dt</b>	: 26-Oct-2024 12:08 PM	<b>Result No</b>	: RZB241007099
<b>Ref By</b>	: Dr. J Dattu Raj	<b>Sample ID</b>	: MCNNB6019055
<b>Sample Type</b>	: SERUM		

**SERUM URIC ACID**

<b><u>Parameters</u></b>	<b><u>Result</u></b>	<b><u>Reference Range</u></b>	<b><u>Units</u></b>
<b>SERUM URIC ACID</b> <i>uricase</i>	3.7	2.4-5.7	mg/dL

\*\*\* End Of Report \*\*\*



Priyanka D K

MBBS,MD CONSULTANT PATHOLOGIST



**LABORATORY REPORT : BIOCHEMISTRY**

<b>Name</b>	: Mrs. YELKAPELLI SHILPA	<b>Age /Sex</b>	: 36Y Y(s)/FEMALE
<b>Bill Date</b>	: 26-Oct-2024 10:09 AM	<b>UMR No.</b>	: 392410001183
<b>Rec. Dt</b>	: 26-Oct-2024 11:41 AM	<b>Bill No.</b>	: MCB39241003695
<b>Rept. Dt</b>	: 26-Oct-2024 12:08 PM	<b>Result No</b>	: RZB241007100
<b>Ref By</b>	: Dr. J Dattu Raj	<b>Sample ID</b>	: MCNNB6019055
<b>Sample Type</b>	: SERUM		

**T3,T4 AND TSH**

<b><u>Parameters</u></b>	<b><u>Result</u></b>	<b><u>Reference Range</u></b>	<b><u>Units</u></b>
<b>T3</b> <i>ECLIA</i>	<b>69.05 *</b>	80.0 - 200.0	ng/dL
<b>T4</b> <i>ECLIA</i>	10.56	5.1 - 14.1	ug/dL
<b>TSH(THYROID STIMULATING HORMONE)</b> <i>ECLIA</i>	1.42	0.270 - 4.20	uIU/mL

\*\*\* End Of Report \*\*\*



Priyanka D K

MBBS,MD CONSULTANT PATHOLOGIST



**LABORATORY REPORT : BLOOD BANK**

<b>Name</b>	: Mrs. YELKAPELLI SHILPA	<b>Age /Sex</b>	: 36Y Y(s)/FEMALE
<b>Bill Date</b>	: 26-Oct-2024 10:09 AM	<b>UMR No.</b>	: 392410001183
<b>Rec. Dt</b>	: 26-Oct-2024 11:41 AM	<b>Bill No.</b>	: MCB39241003695
<b>Rept. Dt</b>	: 26-Oct-2024 12:08 PM	<b>Result No</b>	: RZB241007097
<b>Ref By</b>	: Dr. J Dattu Raj	<b>Sample ID</b>	: MCNNB6019060
<b>Sample Type</b>	: WHOLE BLOOD		

**BLOOD GROUPING AND RH**

<u>Parameters</u>	<u>Result</u>	<u>Reference Range</u>	<u>Units</u>
<b>BLOOD GROUP</b> <i>Automated microcolumn gel method</i>	" A "		
<b>RH TYPE</b>	POSITIVE		

**INTERPRETATION**

1. If Rh is Du positive it is best considered as Rh negative as recipient and Rh positive as donor. Proper Cross matching is recommended before transfusion.
2. In case of forward and reverse grouping discrepancy, clinical correlation and repeat sample analysis is recommended.
3. For Infants below 6 months only forward grouping is performed.
4. A sub-grouping is recommended after the age of 6 months.

\*\*\* End Of Report \*\*\*



Priyanka D K

MBBS,MD CONSULTANT PATHOLOGIST



**LABORATORY REPORT : CLINICAL PATHOLOGY**

<b>Name</b>	: Mrs. YELKAPELLI SHILPA	<b>Age /Sex</b>	: 36Y Y(s)/FEMALE
<b>Bill Date</b>	: 26-Oct-2024 10:09 AM	<b>UMR No.</b>	: 392410001183
<b>Rec. Dt</b>	: 26-Oct-2024 11:41 AM	<b>Bill No.</b>	: MCB39241003695
<b>Rept. Dt</b>	: 26-Oct-2024 12:08 PM	<b>Result No</b>	: RZB241007098
<b>Ref By</b>	: Dr. J Dattu Raj	<b>Sample ID</b>	: MCNNB6019061
<b>Sample Type</b>	: URINE		

**CUE(COMPLETE URINE EXAMINATION)**

<b><u>Parameters</u></b>	<b><u>Result</u></b>	<b><u>Reference Range</u></b>	<b><u>Units</u></b>
<b><u>PHYSICAL EXAMINATION</u></b>			
<b>VOLUME</b>	10	10 ml to 25 ml	ml
<b>COLOUR</b>	PALE YELLOW	PALE YELLOW	
<b>APPEARANCE</b>	CLEAR	CLEAR	
<b><u>CHEMICAL EXAMINATION</u></b>			
<b>SPECIFIC GRAVITY</b> <i>Bromthymol blue</i>	Q N S	1.000 - 1.030	
<b>PH</b> <i>Bromthymol blue</i>	5.0	5.0 - 8.0	
<b>PROTEIN</b> <i>Tetra-bromophenol blue/Heat coagulation test</i>	NIL	NIL (<15 mg/dL)	
<b>GLUCOSE</b> <i>Glucose oxidase Peroxidase/Benedict?s test</i>	NIL	NIL (<25 mg/dL)	
<b>UROBILINOGEN</b> <i>Diazonium salt</i>	NIL	NIL	
<b>KETONE</b> <i>Sodium nitroprusside/Rothera?s test.</i>	NIL	NIL (<5 mg/dL)	

*Priyanka*

Priyanka D K

MBBS,MD CONSULTANT PATHOLOGIST



**LABORATORY REPORT : CLINICAL PATHOLOGY**

<b>Name</b>	: Mrs. YELKAPELLI SHILPA	<b>Age /Sex</b>	: 36Y Y(s)/FEMALE
<b>Bill Date</b>	: 26-Oct-2024 10:09 AM	<b>UMR No.</b>	: 392410001183
<b>Rec. Dt</b>	: 26-Oct-2024 11:41 AM	<b>Bill No.</b>	: MCB39241003695
<b>Rept. Dt</b>	: 26-Oct-2024 12:08 PM	<b>Result No</b>	: RZB241007098
<b>Ref By</b>	: Dr. J Dattu Raj	<b>Sample ID</b>	: MCNNB6019061
<b>Sample Type</b>	: URINE		

**BILIRUBIN** NIL NIL (<0.5 mg/dL)  
*Diazonium salt/Fouchets test*

**NITRITE** NEGATIVE NEGATIVE  
*Sulfanilic acid*

**MICROSCOPIC EXAMINATION**

<b>PUS CELLS</b>	2-3	0 - 5 /hpf	
<b>RBC</b>	NIL	0 - 5 /hpf	
<b>EPITHELIAL CELLS</b>	1-2	0 - 5	hpf
<b>CRYSTALS</b>	NIL	NIL	
<b>CASTS</b>	NIL	NIL	
<b>OTHERS</b>	--	NIL	

**INTERPRETATION**

The colour fields of chemicals correspond to the following values:

1. Proteins: neg (negative), 30-99 (+), 100-499 (++) , >500 (+++) mg/dl
2. Ketones: neg. (negative), 5 (Trace), 15-49 (+), 50-149 (++) , >150 (+++) mg/dl
3. Glucose: norm. (normal), 50-149 (+), 150-499 (++) , 500-999 (+++) , >1000 (++++) mg/dl
4. Bilirubin: neg (negative), 1 (+), 3 (++) , 6 (+++) mg/ dl
5. Urobilinogen: norm. (normal), 2 (+), 4 (++) , 8 (+++) , 12 (++++) mg/dl.

\*\*\* End Of Report \*\*\*



Priyanka D K

MBBS,MD CONSULTANT PATHOLOGIST



**LABORATORY REPORT : HAEMATOLOGY**

<b>Name</b>	: Mrs. YELKAPELLI SHILPA	<b>Age /Sex</b>	: 36Y Y(s)/FEMALE
<b>Bill Date</b>	: 26-Oct-2024 10:09 AM	<b>UMR No.</b>	: 392410001183
<b>Rec. Dt</b>	: 26-Oct-2024 11:41 AM	<b>Bill No.</b>	: MCB39241003695
<b>Rept. Dt</b>	: 26-Oct-2024 12:08 PM	<b>Result No</b>	: RZB241007095
<b>Ref By</b>	: Dr. J Dattu Raj	<b>Sample ID</b>	: MCNNB6019058
<b>Sample Type</b>	: WHOLE BLOOD		

**CBP(COMPLETE BLOOD PICTURE)**

<u>Parameters</u>	<u>Result</u>	<u>Reference Range</u>	<u>Units</u>
<b>HEMOGLOBIN</b> <i>Photometric</i>	12.1	12.0 - 15.0	gms/dL
<b>R B C COUNT</b> <i>Electrical Impedance</i>	3.9	3.8 - 4.8 10 <sup>12</sup> /L	10 <sup>12</sup> /L
<b>PCV/HCT</b> <i>Calculated</i>	<b>35.3 *</b>	40 - 50	%
<b>MCV</b> <i>Calculated</i>	89	83 - 101	fl
<b>MCH</b> <i>Calculated</i>	30.4	27 - 32	pg
<b>MCHC</b> <i>Calculated</i>	34.2	31 - 37	g/dL
<b>TLC (TOTAL LEUCOCYTE COUNT)</b> <i>Impedance</i>	5.4	4.0 - 10.0	10 <sup>3</sup> /μl

**DIFFERENTIAL COUNT**

<b>NEUTROPHILS</b> <i>DHSS/Microscopy</i>	50	40 - 80 %
<b>LYMPHOCYTES</b> <i>DHSS/Microscopy</i>	39	20 - 40 %
<b>MONOCYTES</b> <i>DHSS/Microscopy</i>	08	02 - 10 %

*Priyanka*

Priyanka D K

MBBS,MD CONSULTANT PATHOLOGIST





**LABORATORY REPORT : HAEMATOLOGY**

<b>Name</b>	: Mrs. YELKAPELLI SHILPA	<b>Age /Sex</b>	: 36Y Y(s)/FEMALE
<b>Bill Date</b>	: 26-Oct-2024 10:09 AM	<b>UMR No.</b>	: 392410001183
<b>Rec. Dt</b>	: 26-Oct-2024 11:41 AM	<b>Bill No.</b>	: MCB39241003695
<b>Rept. Dt</b>	: 26-Oct-2024 12:08 PM	<b>Result No</b>	: RZB241007095
<b>Ref By</b>	: Dr. J Dattu Raj	<b>Sample ID</b>	: MCNNB6019058
<b>Sample Type</b>	: WHOLE BLOOD		

<b>EOSINOPHILS</b> <i>DHSS/Microscopy</i>	03	00 - 06 %	
<b>BASOPHILS</b> <i>DHSS/Microscopy</i>	00	00 - 01 %	
<b>PLATELET COUNT</b> <i>Electrical Impedance</i>	174	150 - 400 $10^3/\mu\text{L}$	$10^3/\mu\text{L}$

\*\*\* End Of Report \*\*\*



Priyanka D K

MBBS,MD CONSULTANT PATHOLOGIST



**LABORATORY REPORT : HAEMATOLOGY**

<b>Name</b>	: Mrs. YELKAPELLI SHILPA	<b>Age /Sex</b>	: 36Y Y(s)/FEMALE
<b>Bill Date</b>	: 26-Oct-2024 10:09 AM	<b>UMR No.</b>	: 392410001183
<b>Rec. Dt</b>	: 26-Oct-2024 11:41 AM	<b>Bill No.</b>	: MCB39241003695
<b>Rept. Dt</b>	: 26-Oct-2024 12:08 PM	<b>Result No</b>	: RZB241007096
<b>Ref By</b>	: Dr. J Dattu Raj	<b>Sample ID</b>	: MCNNB6019059
<b>Sample Type</b>	: WHOLE BLOOD		

**ESR**

**Parameters**

**Result**

**Reference Range**

**Units**

**ESR**

**16 \***

0-12

mm/1st hour

WESTERNGREN'S METHOD

\*\*\* End Of Report \*\*\*



Priyanka D K

MBBS,MD CONSULTANT PATHOLOGIST