

Health Check up Booking Confirmed Request(22E23394),Package Code-PKG10000367, Beneficiary Code-312514

1 message

Mediwheel <wellness@mediwheel.in>
To: Mediwheel <bcfagra@gmail.com>

Fri, Apr 12, 2024 at 3:15 PM



011-41195959

Hi Blossoms Hospital,

The following booking has been confirmed. It is requested to honor the said booking & provide priority services to our client.

Hospital Package Name : Mediwheel Full Body Annual Plus Above 50 Male

Patient Package Name : Mediwheel Full Body Health Checkup Male Above 40

Hospital Address : 2, Khandari Quarters, Master Plan Rd, Nasirabad Colony, Khandari, Agra, Uttar Pradesh 282002

Contact Details : 8410275895

Appointment Date : 13-04-2024

Confirmation Status : Booking Confirmed

Preferred Time : 9:00am

Member Information		
Booked Member Name	Age	Gender
MR. KUMAR SHAILESH	41 year	Male

We request you to facilitate the employee on priority.

Thanks,
Mediwheel Team
Please Download Mediwheel App

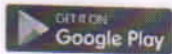

You have received this mail because your e-mail ID is registered with **Arcofemi Healthcare Limited** This is a system-generated e-mail please don't reply to this message.

Please visit to our Terms & Conditions for more informaion. Click here to unsubscribe.



Shallesh Kumar
13/04/2024
Purpose: With Checkup
use card





ID: 58
shailesh kumar
Male 41Years

HR : 64 bpm
P : 93 ms
PR : 153 ms
QRS : 109 ms
QT/QTc : 380/394 ms
P/QRS/T : -13/94/19 °
RV5/SV1 : 0.793/0.169 mV

Diagnosis Information:
Sinus Rhythm
Incomplete Right Bundle Branch Block
Right Axis Deviation

Report Confirmed by:

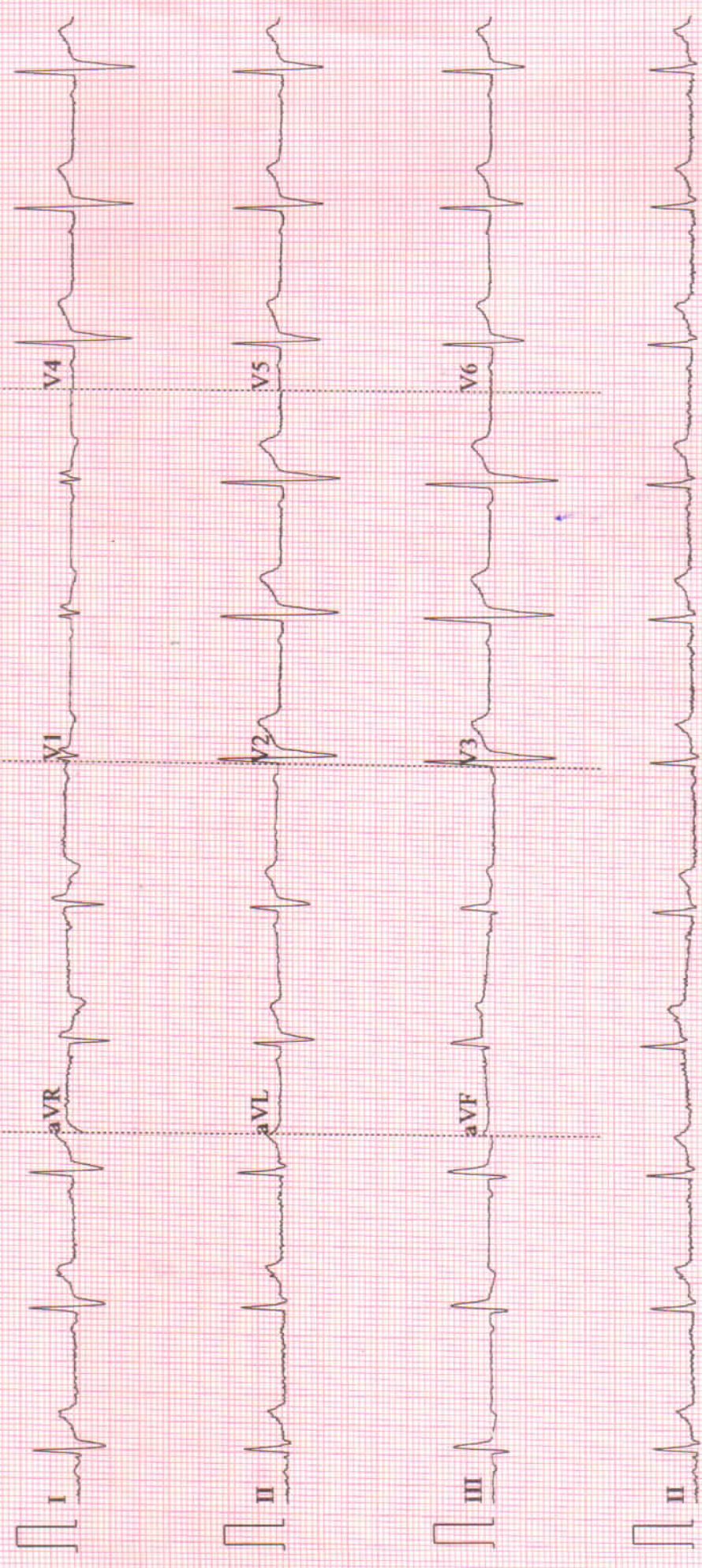

R

01469 SHAILESH KUMAR 41Y/M 13/04/2024 CHEST AP DR SACHIN MALHOTRA
BLOSSOMS HOSPITAL AGRA



BLOSSOMS HOSPITAL



ULTRASOUND REPORT

NAME- SHAILESH KUMAR S/O BHARAT SINGH

DATE-13/04/2024

- (1)**LIVER**- is normal in size however echotexture is well maintained. No evidence of any focal space occupying lesion seen. IHBR are not dilated. Hepatic veins are normal. PV is normal in caliber.
- (2)**GALL BLADDER**- is normal in size shape & echotexture. No stone or mass present within the lumen of gall bladder. CBD is normal.
- (3)**PANCREAS**- contracted. No stone or mass is evidenced. Main pancreatic duct is not dilated. No evidence of peripancreatic collection.
- (4)**SPLEEN**-appears normal in size shape and echotexture. Splenic vein is normal.
- (5)**BOTH KIDNEYS**- appears normal in size, shape and echotexture. Corticomedullary differentiation is well maintained. No mass or calculus is seen. There is no evidence of hydronephrosis.
- (6)**URINARY BLADDER**-is normally distended with echofree contents and normal wall thickness. No mass lesion or calculus is seen.
- (7) **PROSTATE**- Is normal in size & shape.

DILATED BOWEL LOOPS SEEN

IMPRESSION – COLITIS .

DR. SUNITA MALHOTRA

ULTRASONOLOGIST

BLOSSOMS HOSPITAL
2, Khandari Quarters
Master Plan Road
Agra - 282002



Reg. No. UP/AGR/2016/AL/2596

2. Khandari Quarters, Master Plan Road, Agra - 282002

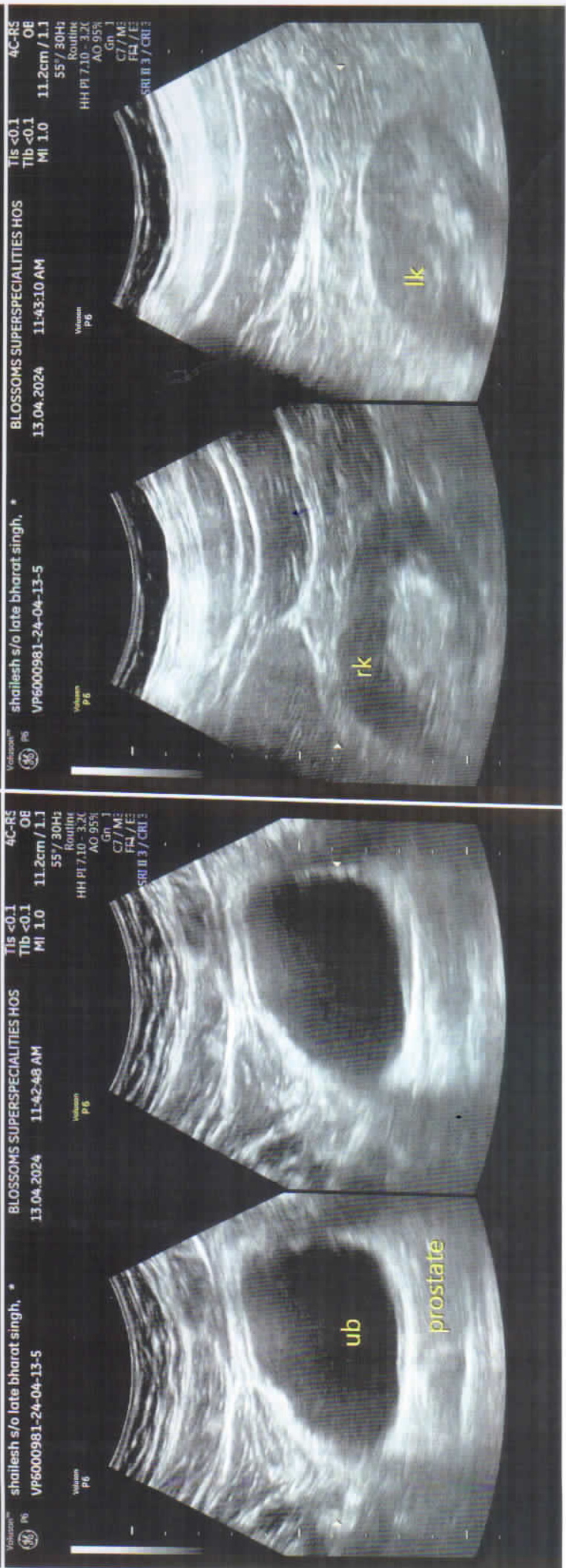
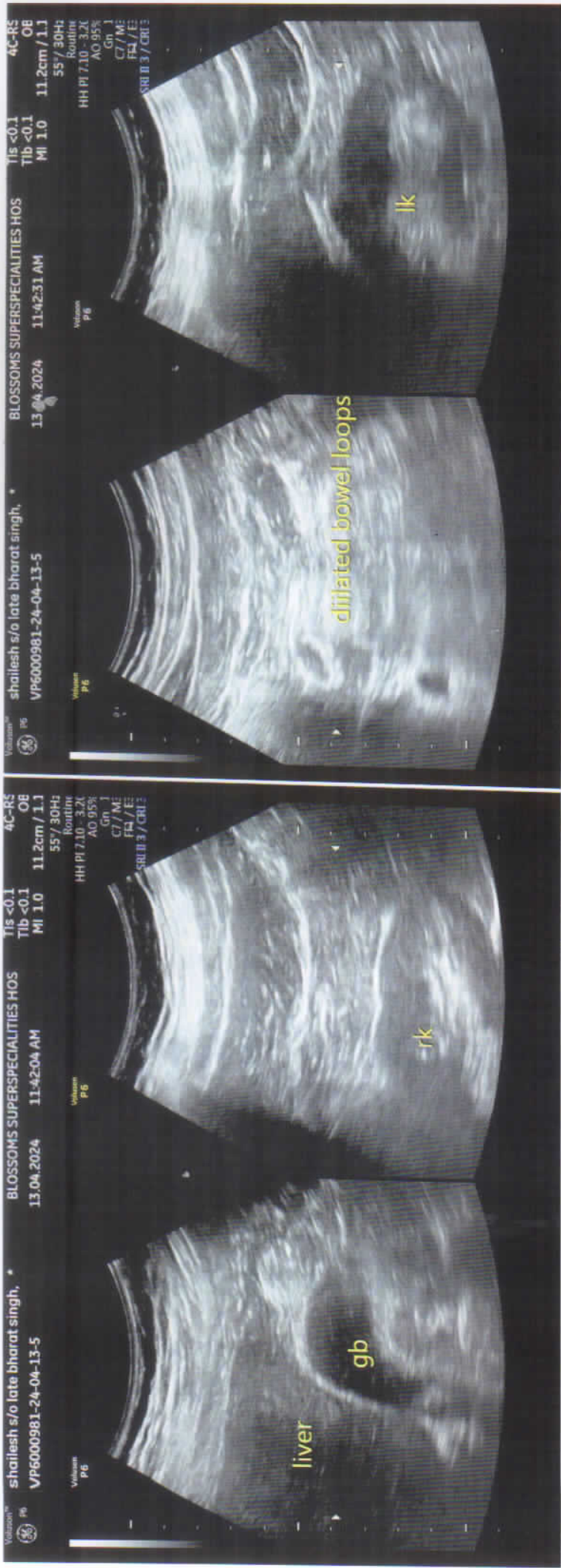



LG-01, Shanti Madhuvan Plaza, Delhi Gate, Agra
 PH(0562) 4040026, Mob: 07534855577
 Reg No.: UP/AGR/AL/2014/2392



Date: 13/04/2024 Patient ID: 10241230 Refd by Lab:
 Name : MR. SHAILESH KUMAR Age : Sex: Male
 Ref. By: BLOSSOM'S SUPER SPECIALITIES HOSPITAL

Sample Type: Urine, SERUM, EDTA, Fluoride Fasting
 Investigation : C.B.C., E.S.R., FT3, FT4 & TSH, HbA1C, LIPID PROFILE, LIVER FUNCTION TEST, RENAL FUNCTION TEST, SUGAR FASTING

Test Name **Value** **Unit** **Biological Ref Interval**

HAEMATOLOGY

COMPLETE BLOOD COUNT

HAEMOGLOBIN (Hb) 14.8 gm/dl 13.0 - 17.0 
 Method: Non Cyanide.

TLC (Total Leucocyte Count) 8700 /cu mm 4000 - 10000 
 Method: DC Detection

DIFFERENTIAL LEUCOCYTE COUNT

Method: Method: Flowcytometry / Microscopy

NEUTROPHILS 65 % 45 - 70 
 Method: Flow cytometry / Microscopy

LYMPHOCYTES 31 % 20 - 45
 Method: Flow cytometry / Microscopy

MONOCYTES 02 % 00 - 12
 Method: Flow cytometry / Microscopy

EOSINOPHILS 02 % 01 - 06
 Method: Flow cytometry / Microscopy

R B C (Red Blood Cell Count) 4.99 Millions/cm m 4.50 - 5.50 
 Method: DC Detection

PCV / Hct (Hematocrit) 42.7 % 40.0 - 50.0 

M C V (Mean Corp Volume) 86.1 Femtoliter 82.0 - 101.0 

M C H (Mean Corp Hb) 29.0 Picogram 27.0 - 32.0 

M C H C (Mean Corp Hb Conc) 1.0 gm/dl 31.5 - 34.5 

PLATELET COUNT 198 X10³/μL 150 - 450 

 Dr. Sakshi Mishra
 M.D. (Path.)

All tests have technical limitations, Corroborative clinicopathological interpretation is indicated. In case of any disparity including machine error or typing error the test should be repeated immediately. NOT VALID FOR MEDICO LEGAL PURPOSE.

SAMPLE COLLECTION FACILITY AVAILABLE FROM HOME & NURSING HOME.

HELP LINE NO. : Delhi Gate : 7534855577, Rajpur Chungi : 7534955577

E-mail - standardpathology@gmail.com

24x7

**STANDARD****PATH STANDARD PATHOLOGY**

Unit I- Dutta Complex, Rajpur Chungi, Shamshabad Road, Agra Ph: 0562-4040090, 4061894

Reg. No. : RMEE2227060

Unit II- LG-01, Shanti Madhuvan Plaza, Delhi Gate, Agra Ph: 0562- 4040026

Reg. NO. : RMEE2111808

LG-01, Shanti Madhuvan Plaza, Delhi Gate, Agra
 PH(0562) 4040026, Mob: 07534855577
 Reg No.: UP/AGR/AL/2014/2392



Date: 13/04/2024 Patient ID: 10241230

Refd by Lab:

Name : MR. SHAILESH KUMAR

Age :

Sex: Male

Ref. By: BLOSSOM'S SUPER SPECIALITIES HOSPITAL

Sample Type: Urine,SERUM,EDTA,Flouride Fasting

Investigation : C.B.C.,E.S.R.,FT3, FT4 & TSH,HbA1c,LIPID PROFILE,LIVER FUNCTION TEST,RENAL FUNCTION TEST,SUGAR FASTING

Test Name	Value	Unit	Biological Ref Interval
ABSOLUTE NEUTROPHIL COUNT Method: Calculated	5.66	X10 ³ /μL	2.00 - 7.00
ABSOLUTE LYMPHOCYTE COUNT Method: Calculated	2.70	X10 ³ /μL	1.00 - 3.00
ABSOLUTE MONOCYTE COUNT Method: Calculated	0.17	X10 ³ /μL	0.20 - 1.00
ABSOLUTE EOSINOPHIL COUNT Method: Microscopy	0.17	X10 ³ /μL	0.04 - 0.44
E.S.R. (Westergren) Method: Sedimentation	07	mm 1st hr.	00 - 10
BIOCHEMISTRY			
BLOOD SUGAR FASTING Method: Hexokinase	87.00	mg/dl	70.00 - 100.00
Glucose Fasting: <100.0 Impaired Glu. Tolerance:101.0-125.0 Diabetes : >125.0			
HAEMATOLOGY			
GLYCOSYLATED HAEMOGLOBIN (HbA1c)			
GLYCOSYLATED HAEMOGLOBIN (HbA1c)	4.87	%	Non Diabetic : <6.00 Good Control : 6.00 - 7.00 Fair Control : 7.00 - 8.00 Poor Control : >8.00
ESTIMATED AVERAGE GLUCOSE (eAG)	93.07	mg/dl	65.00 - 135.00

Dr. Sakshi Mishra
 M.D. (Path.)

All tests have technical limitations, Corroborative clinicopathological interpretation is indicated. In case of any disparity including machine error or typing error the test should be repeated immediately. NOT VALID FOR MEDICO LEGAL PURPOSE.

SAMPLE COLLECTION FACILITY AVAILABLE FROM HOME & NURSING HOME.

HELP LINE NO. : Delhi Gate : 7534855577, Rajpur Chungi : 7534955577

E-mail - standardpathology@gmail.com

24x7



LG-01, Shanti Madhuvan Plaza, Delhi Gate, Agra
 PH(0562) 4040026, Mob: 07534855577
 Reg No.: UP/AGR/AL/2014/2392



Date: 13/04/2024 Patient ID: 10241230

Refd by Lab:

Name : MR. SHAILESH KUMAR

Age :

Sex: Male

Ref. By: BLOSSOM'S SUPER SPECIALITIES HOSPITAL

Sample Type: Urine,SERUM,EDTA,Flouride Fasting

Investigation : C.B.C.,E.S.R.,FT3, FT4 & TSH,HbA1C,LIPID PROFILE,LIVER FUNCTION TEST,RENAL FUNCTION TEST,SUGAR FASTING

Test Name	Value	Unit	Biological Ref Interval
-----------	-------	------	-------------------------

REMARKS :

In vitro quantitative determination of **HbA1c** in whole blood is utilized in long term monitoring of glycemia. The HbA1c level correlates with the mean glucose concentration prevailing in the course of the patient's recent history (approx - 8-12 weeks) and therefore provides much more reliable information for glycemia monitoring than determination of blood glucose or urinary glucose. It is recommended that the determination of **HbA1c** be performed at intervals of 3-6 months during diabetes mellitus therapy. Results of **HbA1c** should be assessed in conjunction with the patient's medical history, clinical examinations and other findings.

Estimated average glucose (eAG) - There is a predictable relationship between HbA1c and eAG. It helps people with diabetes to correlate their A1c to daily glucose monitoring levels. It reflects the average glucose levels in the past 2-3 months. The eAG calculation converts the A1c percentage to the same units used by glucometers mg/dl. The following table shows the relationship of eAG and A1c.

HbA1c	eAG (mg/dl)
5	97
6	126
7	154
8	183
9	212
10	240
11	269
12	298

ENDOCRINOLOGY

FREE TRIIODOTHYRONINE (FT3)	3.88	pmol/l	3.10 - 6.80
FREE THYROXINE (FT4)	1.08	ng/dl	0.89 - 1.76
THYROID STIMULATING HORMONE (TSH)	2.01	uIU/mL	0.27 - 5.50

Adults > 20 Yrs : 0.270 - 5.500
 Children
 1-3 Days : 5.17 - 14.6
 4 - 30 Days : 0.43 - 16.1
 2 -12 Months : 0.62 - 8.05
 2 - 6 Yrs : 0.54 - 4.53
 7 - 11Yrs : 0.66 - 4.14
 12 - 19 Yrs : 0.53 - 3.59

Dr. Sakshi Mishra
 M.D. (Path.)

All tests have technical limitations, Corroborative clinicopathological interpretation is indicated. In case of any disparity including machine error or typing error the test should be repeated immediately. NOT VALID FOR MEDICO LEGAL PURPOSE.

SAMPLE COLLECTION FACILITY AVAILABLE FROM HOME & NURSING HOME.

HELP LINE NO. : Delhi Gate : 7534855577, Rajpur Chungi : 7534955577

E-mail - standardpathology@gmail.com

24x7



STANDARD

PATH STANDARD PATHOLOGY

Unit I - Dutta Complex, Rajpur Chungi, Shamshabad Road, Agra Ph: 0562-4040090, 4061894
Reg. No. : RMEE2227060

Unit II - C-01, Shanti Madhuvan Plaza, Delhi Gate, Agra Ph: 0562-4040026
Reg. NO. : RMEE2111808

LG-01, Shanti Madhuvan Plaza, Delhi Gate, Agra
PH(0562) 4040026, Mob: 07534855577
Reg No.: UP/AGR/AL/2014/2392



Date: 13/04/2024 Patient ID: 10241230

Refd by Lab:

Name : MR. SHAILESH KUMAR

Age :

Sex: Male

Ref. By: BLOSSOM'S SUPER SPECIALITIES HOSPITAL

Sample Type: Urine,SERUM,EDTA,Flouride Fasting

Investigation : C.B.C.,E.S.R.,FT3, FT4 & TSH,HbA1C,LIPID PROFILE,LIVER FUNCTION TEST,RENAL FUNCTION TEST,SUGAR FASTING

Test Name	Value	Unit	Biological Ref Interval
-----------	-------	------	-------------------------

The new recommendations for TSH levels during pregnancy are the following:

First trimester: less than 2.5 with a range of 0.1-2.5.

Second trimester: 0.2-3.0

Note : TSH levels are subject to circadian variation, reaching peak levels between 2-4 am and at a minimum 6-10 pm
The variation is of the order of 50%, hence time of the day has influence on the measured TSH concentrations.

LIPID PROFILE

BIOCHEMISTRY

CHOLESTEROL
Method: CHOD-POD

146.00

mg/dl

82.00 - 200.00



Optimal : < 200.00
Border line High Risk : 200.0 - 239.0
High Risk: >240.0

TRIGLYCERIDES
Method: GPO PAP

132.00

mg/dl

0.00 - 150.00



Optimal: < 150.0
Borderline High Risk:150.0 - 199.0
High Risk :200.0 - 499.0
Very High Risk :>500.0

HDL CHOLESTEROL
Method: CHOD-POD

42.00

mg/dl

35.30 - 79.50



LDL CHOLESTEROL
Method: CHOD-POD

77.60

mg/dl

0.00 - 129.00



Optimal: < 100.0
Near Optimal: 100.0 - 129.0
Border line High Risk: 130.0 - 159.0
High Risk:160.0 - 189.0
Very High Risk: >190.0

Dr. Sakshi Mishra
M.D. (Path.)

All tests have technical limitations, Corroborative clinicopathological interpretation is indicated. In case of any disparity including machine error or typing error the test should be repeated immediately. NOT VALID FOR MEDICO LEGAL PURPOSE.

SAMPLE COLLECTION FACILITY AVAILABLE FROM HOME & NURSING HOME.

HELP LINE NO. : Delhi Gate : 7534855577, Rajpur Chungi : 7534955577

E-mail - standardpathology@gmail.com

24x7



LG-01, Shanti Madhuvan Plaza, Delhi Gate, Agra
 PH(0562) 4040026, Mob: 07534855577
 Reg No.: UP/AGR/AL/2014/2392



Date: 13/04/2024 Patient ID: 10241230

Refd by Lab:

Name : MR. SHAILESH KUMAR

Age :

Sex: Male

Ref. By: BLOSSOM'S SUPER SPECIALITIES HOSPITAL

Sample Type: Urine,SERUM,EDTA,Flouride Fasting

Investigation : C.B.C.,E.S.R.,FT3, FT4 & TSH,HbA1C,LIPID PROFILE,LIVER FUNCTION TEST,RENAL FUNCTION TEST,SUGAR FASTING

Test Name	Value	Unit	Biological Ref Interval
VLDL CHOLESTEROL Method: Calculated	26.40	mg/dl	25.00 - 40.00
CHOLESTEROL / HDL RATIO Method: Calculated	3.48	mg/dl	0.00 - 4.90* Low Risk: 3.3-4.4 Avg. Risk: 4.5-7.1 Mod. Risk: 7.2-11.0
LDL / HDL RATIO Method: Calculated	1.85	mg/dl	0.00 - 3.50
NON-HDL CHOLESTEROL Method: Calculated	104.00	mg/dl	<130.0
LIVER FUNCTION TEST			
SERUM BILIRUBIN (TOTAL) Method: Colorimetric-Diazo	0.57	mg/dl	0.00 - 1.10
CONJUGATED (Direct) Method: Colorimetric-Diazo	0.14	mg/dl	0.00 - 0.30
UNCONJUGATED (Indirect) Method: Calculated	0.43	mg/dl	0.10 - 1.00 Full Term Age of New Born 24 hrs : 2 - 6 mg/dl 48 hrs : 6 - 7 mg/dl 3-5 Days: 4 - 12 mg/dl Premature Age of New Born 24 hrs: 1- 6 mg/dl 48 hrs: 6 - 8 mg/dl 3-5 Days: 10 - 15 mg/dl
SGOT /AST Method: without P5P	26.00	U/L	0.00 - 50.00



 Dr. Sakshi Mishra
 M.D. (Path.)



STANDARD

PATHOLOGY

Unit I- Dutta Complex, Rajpur Chungi, Shamshabad Road, Agra Ph: 0562-4040090, 4061894
Reg. No. : RMEE2227060

Unit II, LG-01, Shanti Madhuvan Plaza, Delhi Gate, Agra Ph.: 0562- 4040026
Reg. NO. : RMEE2111808

LG-01, Shanti Madhuvan Plaza, Delhi Gate, Agra
PH(0562) 4040026, Mob: 07534855577
Reg No.: UP/AGR/AL/2014/2392



Date: 13/04/2024 Patient ID: 10241230

Refd by Lab:

Name : MR. SHAILESH KUMAR

Age :

Sex: Male

Ref. By: BLOSSOM'S SUPER SPECIALITIES HOSPITAL

Sample Type: Urine,SERUM,EDTA,Flouride Fasting

Investigation : C.B.C.,E.S.R.,FT3, FT4 & TSH,HbA1C,LIPID PROFILE,LIVER FUNCTION TEST,RENAL FUNCTION TEST,SUGAR FASTING

Test Name	Value	Unit	Biological Ref Interval	
SGPT /ALT Method: without P5P	19.00	U/L	0.00 - 50.00	
S. ALKALINE PHOSPHATASE Method: Colorimetric Assay	85.00	U/L	25.00 - 140.00	
			Male (Adult): 25.0 - 140.0 Female (Adult): 37.0 - 103.0 Child(10 -17) : 350.0 - 500.0 2-10 Yrs : 100.0 - 350.0 New Born: 1-4 Times the Adult Values	
TOTAL PROTEIN Method: Biuret	6.77	gm/dl	6.40 - 8.30	
ALBUMIN Method: BCG	4.00	gm/dl	3.47 - 4.94	
GLOBULIN Method: Calculated	2.77	gm/dl	2.10 - 5.60	
A/G RATIO Method: Calculated	1.44	gm/dl	1.00 - 2.30	
Gamma GT Method: Enzymatic colorimetric assay	29.00	U/L	0.00 - 61.00	
RENAL FUNCTION TEST				
BLOOD UREA Method: Urease	28.00	mg/dl	17.00 - 43.00	
SERUM CREATININE Method: Jaffe's reaction.	0.78	mg/dl	0.00 - 1.20	
SERUM URIC ACID Method: Uricase-Peroxidase	5.04	mg/dl	3.60 - 8.20	

Dr. Sakshi Mishra
M.D. (Path.)

All tests have technical limitations, Corroborative clinicopathological interpretation is indicated. In case of any disparity including machine error or typing error the test should be repeated immediately. NOT VALID FOR MEDICO LEGAL PURPOSE.

SAMPLE COLLECTION FACILITY AVAILABLE FROM HOME & NURSING HOME.

HELP LINE NO. : Delhi Gate : 7534855577, Rajpur Chungi : 7534955577

E-mail - standardpathology@gmail.com

24x7



LG-01, Shanti Madhuvan Plaza, Delhi Gate, Agra
PH(0562) 4040026, Mob: 07534855577
Reg No.: UP/AGR/AL/2014/2392



Date: 13/04/2024 Patient ID: 10241230 Refd by Lab:
Name : MR. SHAILESH KUMAR Age : Sex: Male
Ref. By: BLOSSOM'S SUPER SPECIALITIES HOSPITAL
Sample Type: Urine,SERUM,EDTA,Flouride Fasting
Investigation : C.B.C.,E.S.R.,FT3, FT4 & TSH,HbA1C,LIPID PROFILE,LIVER FUNCTION TEST,RENAL FUNCTION TEST,SUGAR FASTING

Test Name	Value	Unit	Biological Ref Interval
GLOBULIN Method: Calculated	2.77	gm/dl	2.10 - 5.60
A/G RATIO Method: Calculated	1.44	gm/dl	1.00 - 2.30
SERUM SODIUM Method: Indirect ISE	139.00	mmol/L	132.00 - 146.00
SERUM POTASSIUM Method: Indirect ISE	3.77	mmol /L	3.40 - 5.40
SERUM CALCIUM Method: NM-BAPTA	9.87	mg/dl	8.60 - 10.20
SERUM PHOSPHORUS Method: UV Molybdate	2.86	mg/dl	2.50 - 4.50

URINE EXAMINATION REPORT

PHYSICAL

COLOUR Method: Visual	STRAW	Pale Yellow
TRANSPARENCY Method: Visual	CLEAR	Clear
SPECIFIC GRAVITY Method: Strip	1.025	1.001 - 1.030
PH Method: pH paper	6.0	5.0 - 8.0
DEPOSIT	ABSENT	Absent

BIOCHEMICAL

ALBUMIN Method: Heat Coagulation	TRACE	Nil
SUGAR Method: Benedict's	NIL	Nil

Dr. Sakshi Mishra
M.D. (Path.)

All tests have technical limitations, Corroborative clinicopathological interpretation is indicated. In case of any disparity including machine error or typing error the test should be repeated immediately. NOT VALID FOR MEDICO LEGAL PURPOSE.

SAMPLE COLLECTION FACILITY AVAILABLE FROM HOME & NURSING HOME.

HELP LINE NO. : Delhi Gate : 7534855577, Rajpur Chungi : 7534955577

E-mail - standardpathology@gmail.com

24x7



LG-01, Shanti Madhuvan Plaza, Delhi Gate, Agra
 PH(0562) 4040026, Mob: 07534855577
 Reg No.: UP/AGR/AL/2014/2392



Date: 13/04/2024 Patient ID: 10241230

Refd by Lab:

Name : MR. SHAILESH KUMAR

Age :

Sex: Male

Ref. By: BLOSSOM'S SUPER SPECIALITIES HOSPITAL

Sample Type: Urine,SERUM,EDTA,Flouride Fasting

Investigation : C.B.C.,E.S.R.,FT3, FT4 & TSH,HbA1C,LIPID PROFILE,LIVER FUNCTION TEST,RENAL FUNCTION TEST,SUGAR FASTING

Test Name	Value	Unit	Biological Ref Interval
BILE SALTS (BS) Method: Hay's sulphur	ABSENT		Absent
BILE PIGMENT (BP) Method: Fouchet's	ABSENT		Absent
MICROSCOPIC			
PUS CELLS Method: Microscopy	2-3	/HPF	0 - 5
EPITHELIAL CELLS Method: Microscopy	NIL	/HPF	0 - 5
RBC'S Method: Microscopy	NIL	/HPF	0 - 2
CASTS Method: Microscopy	ABSENT		Absent
CRYSTALS Method: Microscopy	NIL		Nil
BACTERIA Method: Microscopy	ABSENT		ABSENT
OTHERS Method: Microscopy	NIL		Nil



**** End Of Report ****

Result Awaited : RENAL FUNCTION TEST(ALKALINE PHOSPHATASE, TOTAL PROTEIN, ALBUMIN)

Dr. Sakshi Mishra
 M.D. (Path.)

All tests have technical limitations. Corroborative clinicopathological interpretation is indicated. In case of any disparity including machine error or typing error the test should be repeated immediately. NOT VALID FOR MEDICO LEGAL PURPOSE.

SAMPLE COLLECTION FACILITY AVAILABLE FROM HOME & NURSING HOME.

HELP LINE NO. : Delhi Gate : 7534855577, Rajpur Chungi : 7534955577

E-mail - standardpathology@gmail.com

24x7